

# Manhattan Community Board 4

(All Fields Must Be Completed)

## Liquor License Stipulations Application

CORPORATION NAME <b>THE GREAT AMERICAN, LLC</b>		DOING BUSINESS AS (DBA) <b>THE GREAT AMERICAN</b>	
STREET ADDRESS <b>320 WEST 36TH STREET</b>		CROSS STREETS <b>BTW 8TH &amp; 9TH AVE</b>	ZIP CODE <b>10018</b>
OWNER <i>(Attach a list of all the people that will be associated/listed with the license)</i>	NAME: <b>JOSEPH SCHIMMEL</b>	ATTORNEY/ REPRESENTATIVE	NAME: <b>Terrance Flynn</b>
	PHONE: <b>201.970.5120</b>		PHONE: <b>718.945.1000</b>
	EMAIL: <b>joeschimmel@gmail.com</b>		EMAIL: <b>trflynnjr@gmail.com</b>
MANAGER	NAME: <b>Kris Bakey</b>	LANDLORD	NAME: <b>LRR Holdings LLC</b>
	PHONE: <b>210.219.9626</b>		PHONE: <b>212 925-1950</b>
	EMAIL: <b>kbakey@jackandconj.com</b>		EMAIL: <b>lance@raberenterprises.com</b>
<b>APPLICATION TYPE (Check One)</b>			
<input checked="" type="radio"/> <b>New</b>	Has applicant owned or managed a similar business?		<input checked="" type="checkbox"/> YES <input type="checkbox"/> NO
	What is/was the name and address of establishment?		<b>Public House &amp; Penn6 140 east 41st nyc</b>
	What were the dates applicant was involved with this former premise?		<b>5/2007-7/2014</b>
<input type="radio"/> <b>Transfer</b>	What is the prior license # and expiration date?		
	Is applicant making any alterations or operational changes?		<input type="checkbox"/> YES <input type="checkbox"/> NO
	If alterations or operational changes are being made, please describe/list all changes.		
<input type="radio"/> <b>Alteration</b>	What is the current license # and expiration date?		
	Please list/describe the nature of all the changes and attach the plans:		
<b>METHOD OF OPERATION</b>			
TYPE OF ALCOHOL	<input checked="" type="checkbox"/> Liquor/Wine/Beer <input type="checkbox"/> Beer <input type="checkbox"/> Wine & Beer		
ESTABLISHMENT TYPE	<input checked="" type="checkbox"/> Restaurant <input type="checkbox"/> Cabaret <input type="checkbox"/> Night Club <input type="checkbox"/> Hotel <input type="checkbox"/> Bar/Tavern <input type="checkbox"/> Catering Establishment <input type="checkbox"/> Adult Entertainment <input type="checkbox"/> Wine Bar <input type="checkbox"/> Dance Club <input type="checkbox"/> Sports Bar <input type="checkbox"/> Club (Fraternal Organization – Members Only)		
Has applicant/owner filed with the SLA? If yes, when? If no, when do you plan to file?		YES	<input checked="" type="checkbox"/>
Is the 500 Foot Rule applicable? If yes, please attach a diagram of the On-Premise liquor license establishments within a 500 ft. radius of your establishment and the Public Interest Statement.		YES	<input checked="" type="checkbox"/> I don't believe so but i will email the diagram
Is the 200 Foot Rule applicable? If yes, please attach a diagram of the schools and houses of worship that trigger the rule.		YES	<input checked="" type="checkbox"/>
Has applicant/owner(s) read MCB4 Policy Regarding Concentration and Location of Alcoholic-Serving Establishments?		<input checked="" type="checkbox"/> YES	<input type="checkbox"/> NO

**OPERATIONAL DETAILS (\*Closing time will be when establishment is vacated of all patrons)**

		MONDAY	TUESDAY	WEDNESDAY	THURSDAY	FRIDAY	SATURDAY	SUNDAY
<b>HOURS*</b> <i>(Indoor Only)</i>	<b>Operation</b>	6am - 4am	6am - 4am	6am - 4am	6am - 4am	6am - 4am	6am - 4am	6am - 4am
	<b>Kitchen</b>	6am - 4am	6am - 4am	6am - 4am	6am - 4am	6am - 4am	6am - 4am	6am - 4am
	<b>Music</b>	6am - 4am	6am - 4am	6am - 4am	6am - 4am	6am - 4am	6am - 4am	6am - 4am
If you plan to have music, what type(s)? (Circle all that apply)			<input checked="" type="checkbox"/> BACKGROUND	<input type="checkbox"/> LIVE MUSIC	<input type="checkbox"/> DJ	<input type="checkbox"/> JUKE BOX	<input type="checkbox"/> KARAOKE	

**OCCUPANCY**

	Capacity (Certificate of Occupancy)	Maximum # of Persons You Anticipate Occupying Premises (including Employees)	Number of Tables	Number of Seats	Number of Service Only Bars	Number of Stand-Up Bars	Number of Seats at Stand-Up Bar
<b>INSIDE</b>	New Building	200	41	130		2	32
<b>OUTSIDE</b> <i>(Other than sidewalk cafe)</i>	Refractable Roof Area	55	13	55	Closing roof 11pm Wed, night and 12am Fri and Saturday		
<b>SIDEWALK CAFE</b>	Outdoor Terrace	8	3	8			

How many floors are there? What is the capacity for each floor?

2 floors ( kitchen is in the cellar floor )

How frequently will the owner(s) be at the establishment?

Everyday

Will you be applying or intending to apply for a cabaret license with DCA? If yes, will there be dancing?

YES  NO

Will applicant have bottle or table service for beverage alcohol?

YES  NO

Servers bring food/drink to tables

Will you be hosting private, promotional or corporate events?

YES  NO

Corporate luncheons/functions/meetings

Will outside promoters be used on a regular basis? If yes please describe.

YES  NO

Will you have a security plan? If, yes please attach.

YES  NO

All staff will receive the NYC manual

Will security plan be implemented?

YES  NO

This will be part of our employee training

Will State certified security personnel be used?

YES  NO

When we use security absolutely

Will New York Nightlife Association and NYPD Best Practices be followed?

YES  NO

Will applicant be using delivery bicycles? If yes, how many?

YES  NO

Will delivery bicycles be clearly marked with the name of the restaurant and will staff wear attire clearly noting name as described by NYC Law?

YES  NO

Where will delivery bicycles be stored during the day when not in use?

\* 250 Hotel Rooms anticipated maximum occupancy for those rooms is 750 people

LOCATION & ZONING			
Is this a Special District? If yes, is it Clinton, West Chelsea or Hudson Yards?	<input checked="" type="checkbox"/>	NO	Garment District/Chelsea
Does the building have a Certificate of Occupancy ("C of O") or a letter of no objection?	YES	<input type="checkbox"/>	New Building
Is a Public Assembly permit required?	<input checked="" type="checkbox"/>	NO	We will have over 75 patrons
Are your plans filed with DOB?	YES	<input type="checkbox"/>	Everything is in the process

Community Notification/Relations			
<b>NOTIFICATION:</b> List all block associations; tenant associations, co-op boards or condo boards of residential buildings; and community groups that applicant has notified regarding its application. For each please list both the organization and individual you contacted	# 1	West 36th Street Block Association: Frank Strock mcgee79@aol.com	
	# 2	KNA Association: Kathleen Treat at kathleentreat123@gmail.com	
	# 3	Hotel Americano: (212) 216-6000	
	# 4	Highline 537: (212) 518-4942	
	# 5	We are still in the process of introducing ourselves to every building in the area Hope to have met everyone by next week.	
Please provide dates when applicant met with the groups listed above.		We are setting up dates to meet in person	
Who was your contact person at each group you met with?		Listed above, once i have every building manager i will email	
When did applicant post the notice that was provided?		Wednesday August 24th 2016	
Where did applicant post the notice that was provided?		Directly in front of the location 320 west 36th	
Will applicant provide owner cell phone number to neighbors and respond to complaints that arise? Please provide number in space provided.		<input checked="" type="checkbox"/>	NO joseph schimmel 201.970.5120
Will applicant inform the Community Board office of its job openings and/or provide a hyperlink to applicants jobs webpage?		<input checked="" type="checkbox"/>	NO 100% always in search of great applicants

<b>BUILDING DESIGN</b>			
State the name and type of business previously located in the space.	New Building		
Has a liquor-licensed establishment previously occupied this space at any time? If yes, please provide the name of the business.	YES	<input checked="" type="checkbox"/> NO	
Do you plan any changes to the existing façade? If yes, please describe.	YES	NO	New Building
Will applicant have a vestibule within the establishment?	<input checked="" type="checkbox"/> YES	NO	There will be a revolving door
Will applicant use a storm enclosure?	YES	<input checked="" type="checkbox"/> NO	
Will applicant not place any items or obstructions on the sidewalk, for example, sandwich boards, sidewalk signs, freestanding menus and plants, as per the law?	<input checked="" type="checkbox"/> YES	NO	
Will applicant comply with the NYC noise code?	<input checked="" type="checkbox"/> YES	NO	
Will the establishment have any of the following: (circle all that apply)	FRENCH DOORS	GARAGE DOORS	WINDOWS THAT CAN BE <input checked="" type="checkbox"/> OPENED
Will applicant close all windows, French doors, garage doors when any music or amplified sound (including televisions) is played inside the establishment?	<input checked="" type="checkbox"/> YES	NO	
Will applicant close all windows, French doors, garage doors by 11 PM Friday and Saturday and 10 PM on all other days even if no music or amplified sound is played inside the establishment?	<input checked="" type="checkbox"/> YES	NO	
Has applicant obtained an acoustical report from a certified sound engineer to assess potential noise disturbance to the neighboring residents and buildings?	<input checked="" type="checkbox"/> YES	NO	
Will applicant follow the recommendations of a certified sound engineer to mitigate potential noise disturbance to the neighboring residents and buildings, including placing speakers on the floor of the establishment?	<input checked="" type="checkbox"/> YES	NO	
Will the kitchen exhaust system extend to the roof?	<input checked="" type="checkbox"/> YES	NO	
Will the establishment have an illuminated sign?	YES	<input checked="" type="checkbox"/> NO	
Will the establishment have a canopy extending over the sidewalk?	YES	<input checked="" type="checkbox"/> NO	
Where will the air conditioner be located? What type is it?	roof, water cooled unit		
When was the air conditioner installed?	being installed october 2016		

**OUTDOOR ITEMS - OTHER THEN SIDEWALK CAFE**

Has the applicant/owner(s) read MCB 4 Rear Yard Rooftop Policy?	<input checked="" type="checkbox"/> YES	<input type="checkbox"/> NO	Have read but we will not have a roof
Will applicant use any outdoor spaces: rooftop, rear yard, patio, porch, balcony, pavilion, tents, deck or gazebo? If yes, which one(s)?	<input checked="" type="checkbox"/> YES	<input checked="" type="checkbox"/> NO	
Are the floorplans for the outdoor space(s) included?	<input checked="" type="checkbox"/> YES	<input type="checkbox"/> NO	
Will applicant close and vacate the outdoor space(s) by 11PM on Friday & Saturday and 10 PM on all other days?	<input checked="" type="checkbox"/> YES	<input type="checkbox"/> NO	Seeking 11pm and 12AM Fri-Sat
Will the service and consumption of alcohol in any outdoor space only be via seated food service?	<input checked="" type="checkbox"/> YES	<input type="checkbox"/> NO	
Will applicant not allow standing space for patrons to drink or smoke in any outdoor space(s)?	<input checked="" type="checkbox"/> YES	<input type="checkbox"/> NO	NO Smoking
Will there be no amplified music, as per the law?	<input checked="" type="checkbox"/> YES	<input type="checkbox"/> NO	
If amplified sound is played inside the establishment, will windows and doors be closed?	<input checked="" type="checkbox"/> YES	<input type="checkbox"/> NO	
Will applicant agree to post signs outside asking customers to respect the neighbors'?	<input checked="" type="checkbox"/> YES	<input type="checkbox"/> NO	We can post in front of restaurant
Will applicant agree to train staff to encourage a peaceful environment?	<input checked="" type="checkbox"/> YES	<input type="checkbox"/> NO	
Will applicant provide effective sound control (landscaping enclosure, soundproofing tenants apartments)	<input checked="" type="checkbox"/> YES	<input type="checkbox"/> NO	NA
Will there be a lighting plan that allows safe usage of the outdoor space without disrupting neighbors?	<input checked="" type="checkbox"/> YES	<input type="checkbox"/> NO	

**OUTDOOR ITEMS – SIDEWALK CAFÉ**

Has the applicant/owner(s) read MCB4 Sidewalk Café Policy?	<input checked="" type="checkbox"/> YES	<input type="checkbox"/> NO	Have read, we do not have side walk cafe
Will applicant be applying for a sidewalk café now or in the future?	<input type="checkbox"/> YES	<input checked="" type="checkbox"/> NO	
Is applicant in this application seeking to include a sidewalk café in its liquor license?	<input type="checkbox"/> YES	<input checked="" type="checkbox"/> NO	
If yes, has applicant submitted an application and plans to NYC Dept. of Consumer Affairs? Please attach application and plans.	<input type="checkbox"/> YES	<input type="checkbox"/> NO	NA
Will applicant close and vacate the sidewalk café by 11 PM on Friday & Saturday and 10 PM on all other days?	<input type="checkbox"/> YES	<input type="checkbox"/> NO	NA
Will applicant be serving alcohol in the sidewalk café? If so, will you have waiter service?	<input type="checkbox"/> YES	<input type="checkbox"/> NO	NA
Will the café have a 3 ft. wide serving aisle running the entire length of the sidewalk cafe?	<input type="checkbox"/> YES	<input type="checkbox"/> NO	NA
Will applicant mark the perimeter of the café on the sidewalk?	<input type="checkbox"/> YES	<input type="checkbox"/> NO	NA
Will the service and consumption of alcohol in the sidewalk café only be via seated food service?	<input type="checkbox"/> YES	<input type="checkbox"/> NO	NA
Will the sidewalk café not provide standing space for drinking or smoking?	<input type="checkbox"/> YES	<input type="checkbox"/> NO	NA
Will applicant use any portable natural gas heaters? If so, do you have the requisite approvals from DOB & the Fire Department?	<input type="checkbox"/> YES	<input type="checkbox"/> NO	NA
Will applicant have a lighting plan that will allow safe usage of the outdoor space without disrupting neighbors?	<input type="checkbox"/> YES	<input type="checkbox"/> NO	NA
Will all furniture, plants and barricades be stored inside between the evening closing hours and the morning opening hours?	<input type="checkbox"/> YES	<input type="checkbox"/> NO	NA
Will all furniture be stored inside between December 21 <sup>st</sup> and March 21 <sup>st</sup> , and any other day when it rains or snows?	<input type="checkbox"/> YES	<input type="checkbox"/> NO	NA
Will applicant use umbrellas?	<input type="checkbox"/> YES	<input type="checkbox"/> NO	NA
If construction or construction protection has reduced the sidewalk width, will applicant always maintain an 8 foot clear path of sidewalk between the perimeter of the café and the closes obstruction including construction barricades?	<input type="checkbox"/> YES	<input type="checkbox"/> NO	NA

**ADDITIONAL STIPULATIONS: (Office Use Only)**

- This application does not extend to any outdoor spaces

***To the extent any additional stipulation on pages 7 and 8 of this application conflicts with any response on pages 1 – 6 of this application, the stipulations on pages 7 and 8 control.***

**ADDITIONAL STIPULATIONS: (Office Use Only), *Continued***



***To the extent any additional stipulation on pages 7 and 8 of this application conflicts with any response on pages 1 – 6 of this application, the stipulations on pages 7 and 8 control.***



Manhattan Community Board 4 (MCB4) recommends:

Denial unless all stipulations agreed to by applicant/owner are part of the method of operation  
 Denial  Approval

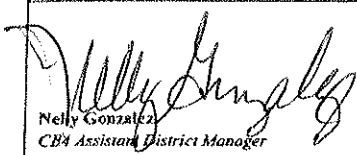
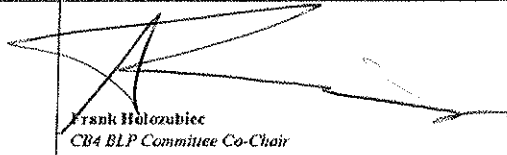
**CB4 REPRESENTATIVES**

 Nelly Gonzalez CB4 Assistant District Manager	 Frank Holozubiec CB4 BLP Committee Co-Chair	 Burt Lazarin CB4 BLP Committee Co-Chair
---	--	---

**APPLICANT AGREEMENT WITH THE COMMUNITY**

Applicant agrees to these stipulations as the basis for the community support of this application and acknowledges that all of these stipulations are essential prerequisites to the MCB4 recommendation regarding this application. Applicant agrees to have these stipulations incorporated in the method of operation of its liquor license. The stipulations in this application constitute the entire agreement between MCB4 and applicant and may only be altered in writing signed by MCB4 and applicant. These stipulations supersede any oral statements or representations in connection with this application.

<b>SIGN HERE</b> →	Joseph Schimmel		8.26.16
	<b>PRINT NAME OF APPLICANT</b>	<b>SIGNATURE OF APPLICANT</b>	<b>DATE</b>

 5/9/17

The restaurant will be in a hotel " HY 36 ". We are responsible for serving for to their guests from 6am - 4am

## Proximity Report for Location:

September 13, 2016

320 W 36 St, New York, NY, 10018

\* This report is for informational purposes only in aid of identifying establishments potentially subject to 500 and 200 foot rules. Distances are approximated using industry standard GIS techniques and do not reflect actual distances between points of entry. The NYS Liquor Authority makes no representation as to the accuracy of the information and disclaims any liability for errors.

### Closest Liquor Stores

Name	Address	Approx. Distance
RAY & FRANK LIQUOR STORE INC	706 9TH AVENUE	105 ft
NINTH AVENUE VINTNER LTD	669 9TH AVENUE	615 ft
ADRIATIC WINE & LIQUOR LLC	714 10TH AVENUE	830 ft
ROYAL WINES & LIQUORS INC	789 9TH AVE	990 ft
REIDY WINE & LIQUOR CO INC	762 8TH AVENUE	1100 ft
SHON 45 LIQUORS INC	840 8TH AVENUE	1115 ft
CELLAR 53 WINE & SPIRITS INC	785 10TH AVE	1455 ft
474 9TH AVE INC	474 9TH AVENUE	555 ft
36TH STREET WINE & LIQUOR INC	270 W 36TH STREET	600 ft
SHILORI INC	486 9TH AVENUE	625 ft
39TH STREET WINE INC	354 W 39TH ST	800 ft
CAMBRIDGE WINES & LIQUORS INC	594 8TH AVENUE	850 ft
GM & M RETAIL LIQUOR INC	302 W 40TH STREET	1085 ft
MEENA SAMANI CORPORATION	460 W 34TH ST	1310 ft

### Churches within 500 Feet

Name	Approx. Distance
------	------------------

### Schools within 500 Feet

Name	Address	Approx. Distance
------	---------	------------------

### On-Premise Licenses within 750 Feet

Name	Address	Approx. Distance
CM 36 LLC CM 36 OPERATOR LLC CM 36 MANAGEMENT LLC	341 343 W 36TH ST	70 ft
EVEN HOTEL 35 LLC & IHJ MANAGEMENT MARYLAND LLC	321 W 35TH ST	150 ft
STAG HORN STEAKHOUSE LLC	315 W 36TH STREET	215 ft
EROS MGMNT & REALTY LLC & WYNDHAM HOTEL MGMNT INC	345 W 35TH ST	270 ft
324 37TH STREET LLC	320-324 WEST 37TH ST	275 ft
520 ASIAN RESTAURANT CORP	520 8TH AVENUE	365 ft
520 HAPPY TIMES INC	520 8TH AVENUE	365 ft

Name	Address	Approx. Distance
SBCO NYC LLC & 365 MANAGEMENT COMPANY LLC	307 W 37TH ST	370 ft
PISCES BAR & TAVERN INC	543 8TH AVE	470 ft
ZZ 460 INC	460 9TH AVE	510 ft
NORA ON 9TH INC	460 9TH AVE	510 ft
MANHATTAN CENTER STUDIOS INC	311 W 34TH STREET	530 ft
ALPHA FUSION INC	365 W 34TH STREET	535 ft
CASA NONNA NYC LLC	310 W 38TH ST	560 ft
476 9TH AVENUE RESTAURANT LLC	476 9TH AVE	565 ft
99 NOODLE CORP	472 9TH AVE	565 ft
NEW YORKER HOTEL MANAGEMENT	481 8TH AVENUE	590 ft
CHIPOTLE MEXICAN GRILL OF COLORADO LLC	304 W 34TH ST	590 ft
BACI DA ROMA LLC	331 W 38TH STREET	605 ft
WWUPD INC	252 W 37TH ST	630 ft
440 NINTH AVENUE ENTERTAINMENT LLC	440 9TH AVE	645 ft
UNCLE JACK S STEAKHOUSE INC	440 9TH AVENUE	645 ft
MANGANARO'S HERO BOY LLC	492 9TH AVE	645 ft
PROJECT X VENTURES LTD	339 W 38TH ST	660 ft
FARO CORP	496 NINTH AVENUE	705 ft
325 WEST 33RD LLC AND LODGING CONCESSIONS LLC	325 W 33RD ST	705 ft
EDJD PROPERTIES INC	585 8TH AVE	740 ft
IMDN HOLDINGS LLC AND EDJD PROPERTIES INC	585 8TH AVE	740 ft

### Pending Licenses within 750 Feet

Name	Address	Approx. Distance
450 9TH DELI CORP	450 9TH AVE	535 ft
MIDTOWN CONVENIENCE STORE INC	454 9TH AVE	545 ft
GOGI 37 INC	252 W 37TH ST, STE 101	645 ft

### Unmapped licenses within zipcode of report location

Name	Address
------	---------

# Work in Progress : Hotel

Anticipated Completion: MARCH 2017

Owner : AC 320 HOTEL PARTNERS LLC,  
580 8TH AVE  
NEW YORK, NY 10018

For additional information:  
(212) 921 - 2125

General Contractor:  
Finlock Construction Services, LLC  
(212) 921-2125

To anonymously report unsafe conditions  
at this worksite, call 311.

Para reportar Condiciones peligrosas en  
un sitio de trabajo, llame al 311  
No tiene que dar su nombre.

To see other permits issued  
on this property, visit:  
[www.dps.gov/buildings](http://www.dps.gov/buildings)

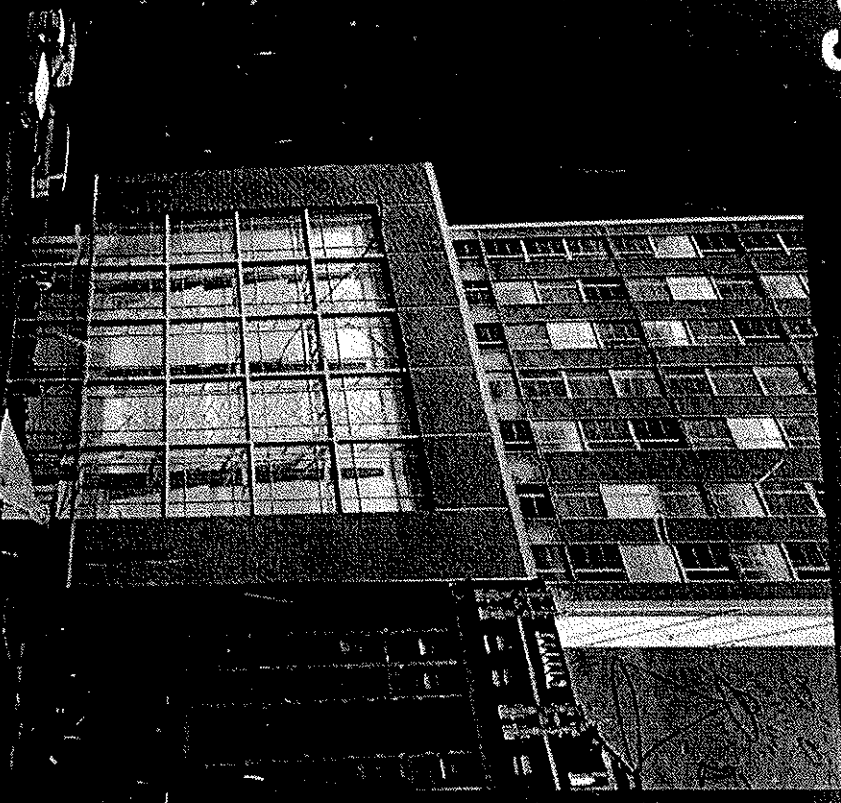



CITY OF NEW YORK  
LIQUOR AUTHORITY BOARD No. 4  
150 WEST 47<sup>th</sup> STREET, 20<sup>th</sup> FLOOR NEW YORK, NY 10036  
NY 212 312-2000  
www.nyla.gov

**PUBLIC NOTICE**

Business Licenses and Permits Committee  
will discuss an application submitted by

**TGA NYC LLC**  
**d/b/a Great American**  
**320 W. 36<sup>th</sup> Street**

An application for an On-Premise Liquor License

**DATE:** Tuesday, April 18, 2017  
**TIME:** 6:30 PM  
**PLACE:** Yotel New York  
370 10<sup>th</sup> Avenue, 4<sup>th</sup> Floor  
The Green Room

You are invited to attend and speaking and give your comments on this application. Additionally, you may mail your comment at the address below or appear in person for more information, please call 212 720-4526.

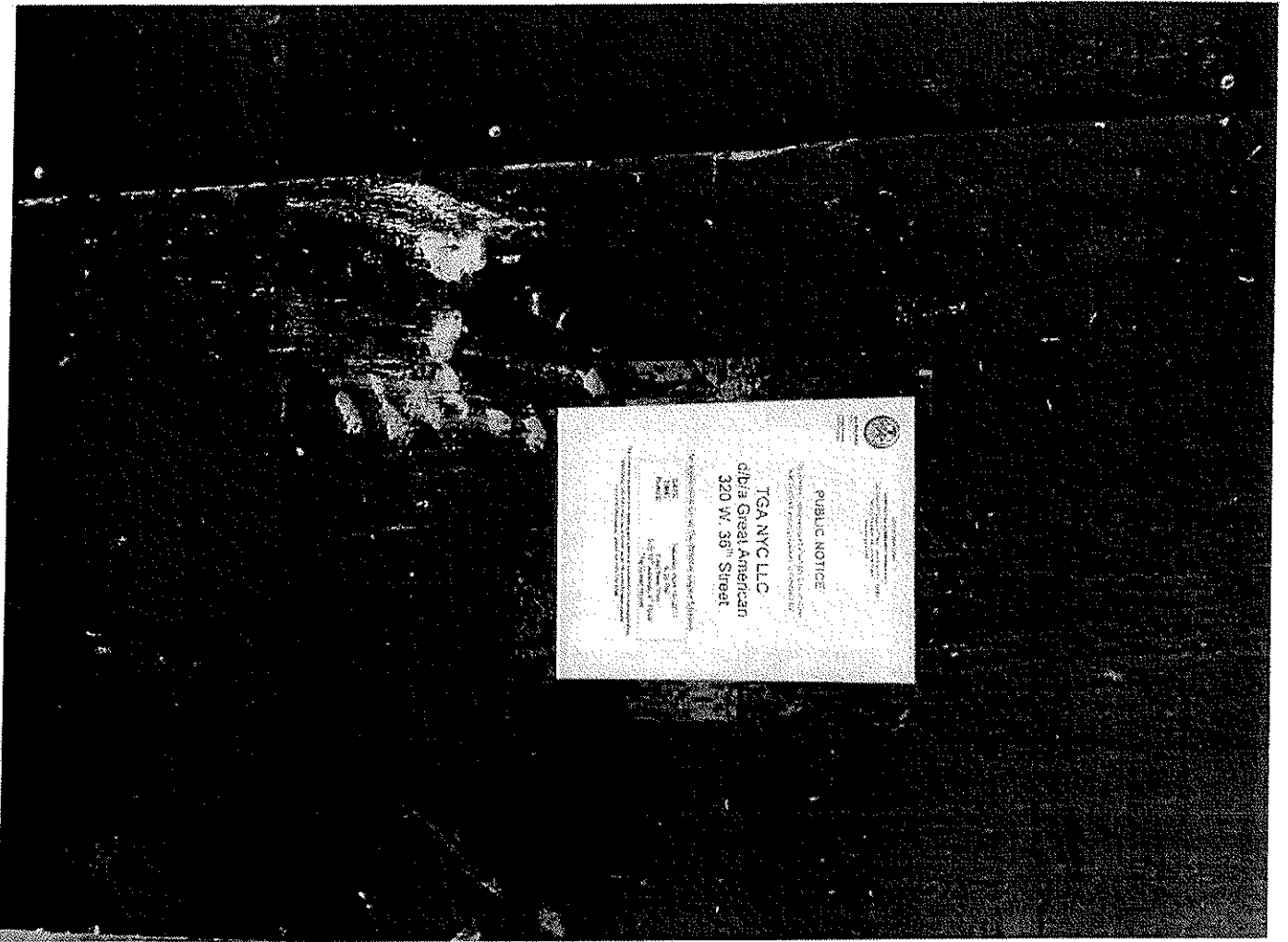

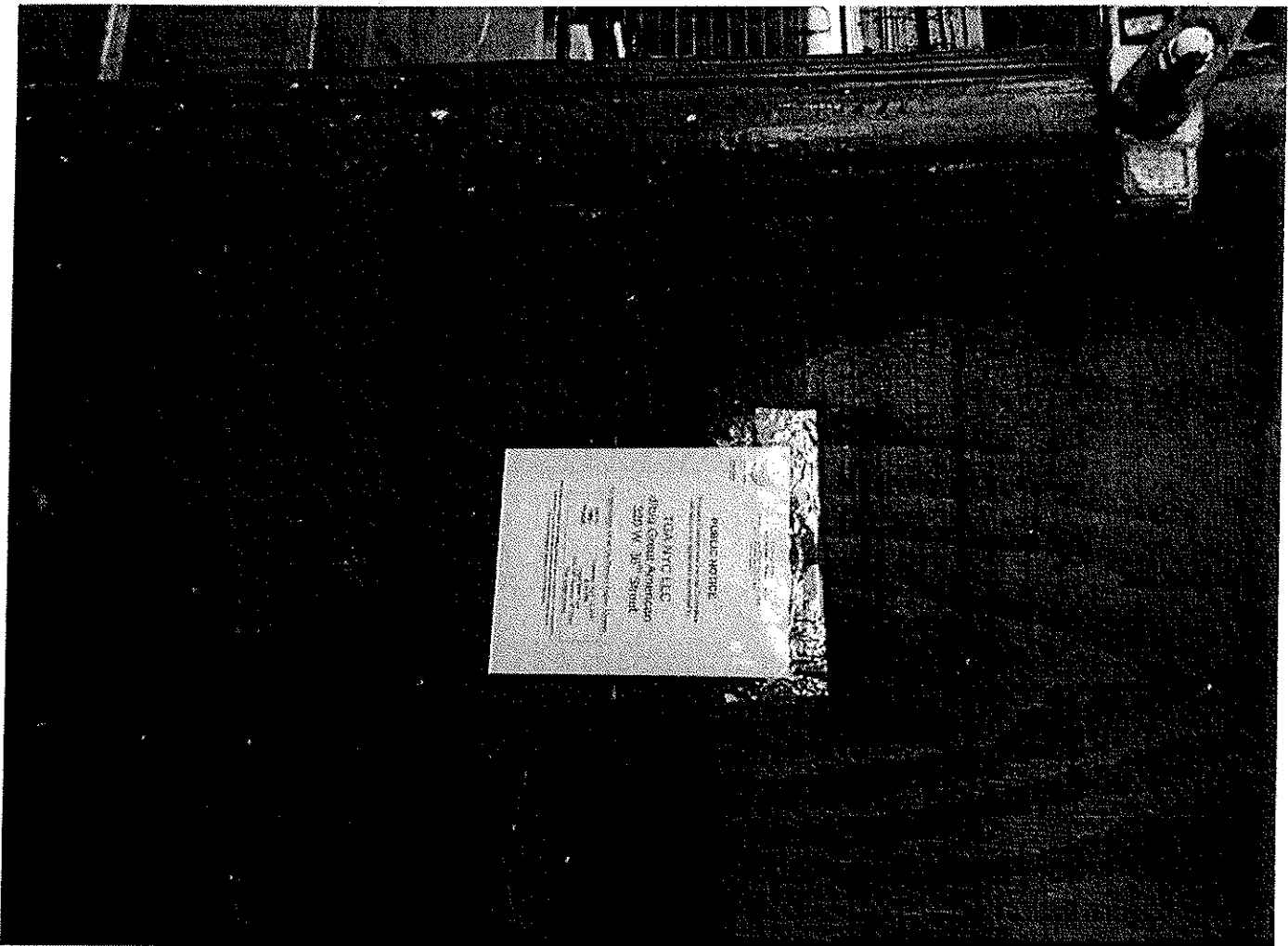





# THE GREAT AMERICAN / GROUND FLOOR PLANS NTS

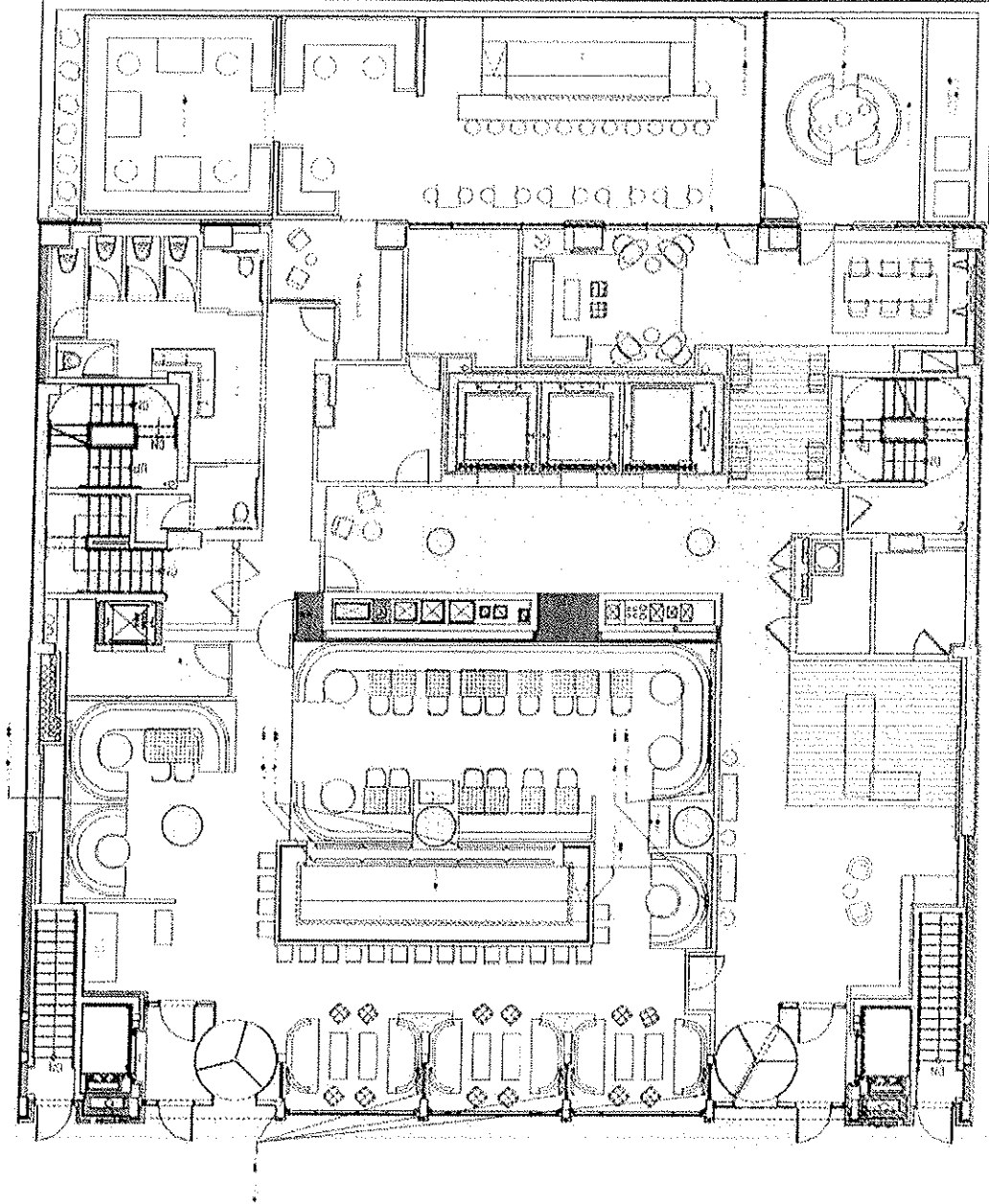

## SEAT COUNT

### MAIN AREA:

BAR COUNT - 20 SEATS  
TABLE COUNT - 29  
TABLE SEATS - 90

### BACK AREA :

BAR COUNT - 12 SEATS  
TABLE COUNT - 12  
TABLE SEATS - 40

THE GREAT AMERICAN / CELLAR FLOOR WITH FULL KITCHEN EQP  
PLANS NTS

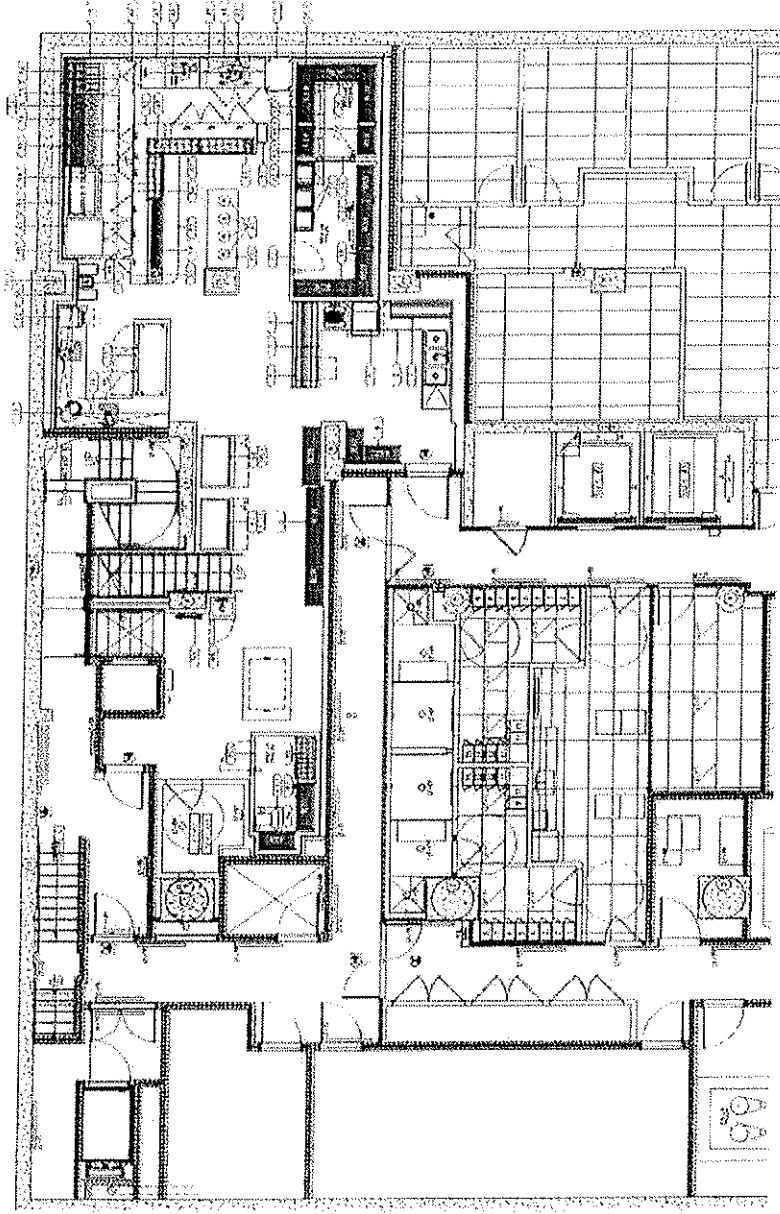

# THE GREAT AMERICAN

## SALADS

*add: crispy or grilled chicken 4, salmon 8, or steak 7*

**KALE CAESAR 9**  
croutons, tomatoes, pecorino cheese,  
lemon-anchovy dressing

**CHOPPED HOUSE 8**  
kale, grated parmesan, red pepper flakes, lemon vinaigrette

**CABIN COBB 10**  
spring mix, avocado, egg, bacon, honey mustard vinaigrette

**SWEET PEAR & BLUE 10**  
spinach, walnuts, balsamic vinaigrette

## SANDWICHES

**JACK'S CLASSIC BURGER 15**  
JC special blend, american cheese, potato bun, fries

**PORTABELLA MUSHROOM BURGER 13**  
blue cheese, caramelized red onions, brioche, mixed greens

**SHORT RIB GRILLED CHEESE 15**  
extra sharp white cheddar, Italian ciabatta, sweet potato fries

**CHEESESTEAK 14**  
hanger steak, onions, American cheese, onion roll, fries

**SALMON PATTY ON A BUN 15**  
avocado, red onion, arugula, dill caper tartar sauce,  
sweet potato fries

**CHICKEN PESTO 12**  
fresh mozzarella, prosciutto, sun-dried tomatoes,  
focaccia, frues

**TURKEY BURGER 13**  
goat cheese, caramelized onions, mushrooms,  
brioche, mixed greens

**ADD: bacon, fried egg or avocado 2**

## SIDES

POTATO GRATIN 7

BUTTER NOODLES 7

FRIES 6

SWEET POTATO FRIES 7

GRILLED ASPARAGUS 7

## SMALL PLATES

**FRENCH ONION SOUP 8**  
caramalized vidalia onions, toasted bread,  
melted gruyere & gouda cheese

**CROCK POT CHILI 7**  
ground beef, shredded cheddar, chopped onion  
*in bread bowl 9*

**BURRATA CHEESE 13**  
roasted tomato & olive tapenade, basil oil, crostini

**TGA CLASSIC WINGS 10**  
spicy buffalo sauce, blue cheese ranch dressing

**SPINACH DIP BREAD BOWL 12**  
parmesan, fontina, mascarpone

**FRIED CHICKEN & WAFFLE SLIDERS 13**  
boneless fried chicken, sage gravy, maple syrup

**LOBSTER MAC & CHEESE 23**  
butter-poached lobster, three-cheese sauce, breadcrumbs

**BAKED MEATBALLS 10**  
veal & ricotta blend, tomato ragout, garlic crostini

## PLATES

**PAN ROTISSERIE CHICKEN 21**  
potato gratin, baby carrots, jus

**ROASTED HALF LOBSTER 36**  
parmesan herb encrusted, fries, garlic butter

**BRAISED SHORT RIB 26**  
red bliss mashed potatoes, baby carrots, jus

**ANGEL HAIR PASTA 19**  
sun-dried tomatoes, artichoke, extra virgin olive oil, burrata

**PETIT FILET MIGNON 29**  
potato gratin, grilled asparagus, demi glace

**PAN-SEARED SALMON 24**  
roasted butternut squash, grilled asparagus,  
Dijon beurre blanc

**GRILLED MARINATED HANGER STEAK 23**  
truffle butter, fries, mixed green



## EVENTS - RESERVATIONS - GENERAL

P. 212.222.2222 or INFO@THEGREATAMERICAN.COM

320 WEST 36TH STREET, NEW YORK, NY 10018 WWW.THEGREATAMERICAN.COM

\*PLEASE LET STAFF KNOW IF YOU HAVE ANY FOOD ALLERGIES  
\*Thoroughly cooking food of animal origin, including but not limited to beef, eggs, fish,  
lamb, poultry or shell stock reduces the risk of food borne illness.

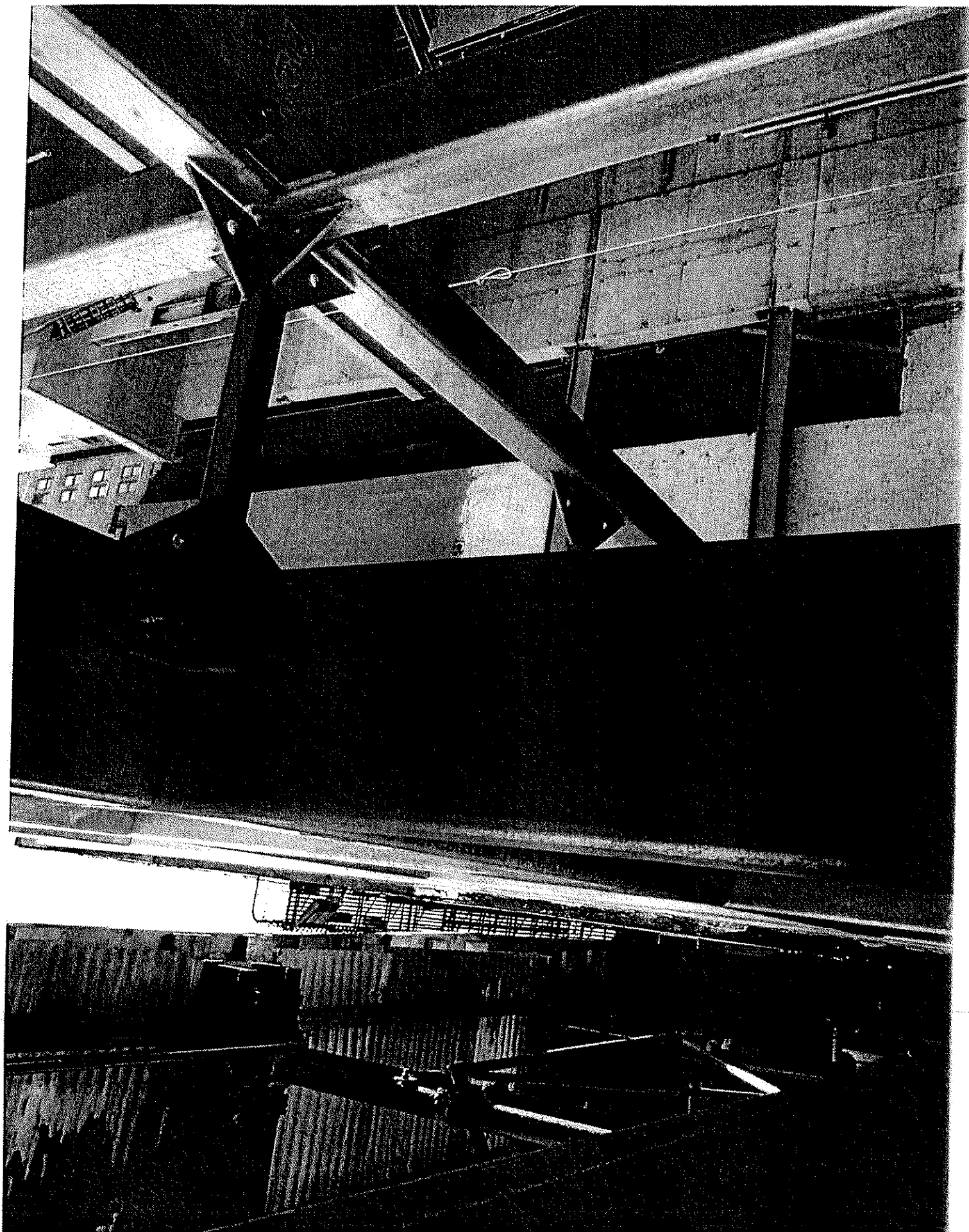

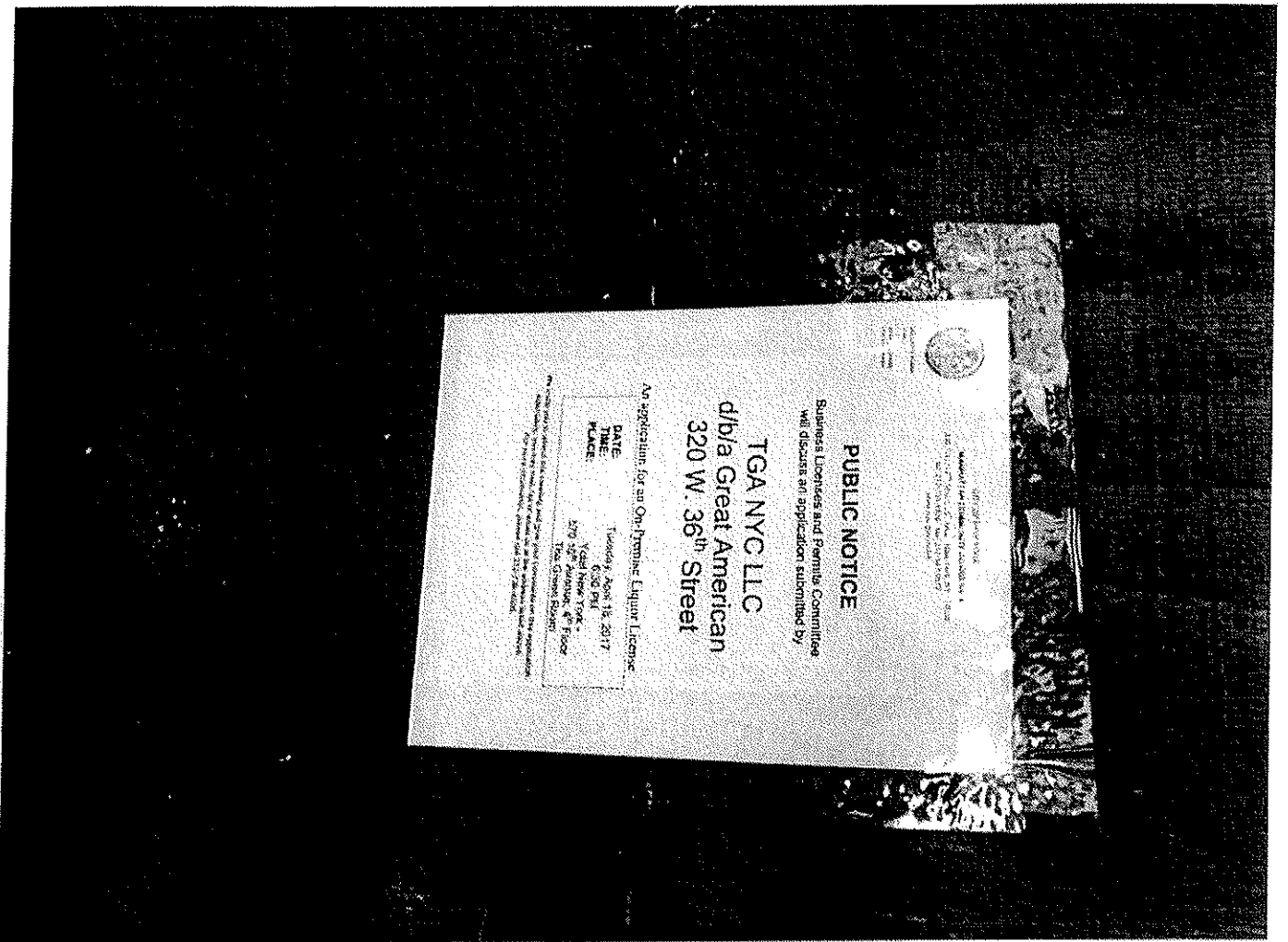

**PUBLIC NOTICE**

Business Licenses and Permits Committee will discuss an application submitted by

**TGA NYC LLC**  
**d/b/a Great American**  
**320 W. 36th Street**

An application for an On-Premise Liquor License

DATE	TIME	PLACE
Tuesday, April 18, 2017	6:30 PM	579 3rd Avenue, 4th Floor The Great Plaza New York, NY 10013

The public hearing and the committee's decision on the application will be held at the address above. For more information, please call 311-332-7868.