

Manhattan Community Board 4

(All Fields Must Be Completed)

Liquor License Stipulations Application

CORPORATION NAME		DOING BUSINESS AS (DBA)	
190 Seventh Ave LLC		Merchants NY	
STREET ADDRESS		CROSS STREETS	ZIP CODE
190 7th Avenue		21st & 22nd	10011
OWNER <i>(Attach a list of all the people that will be associated/listed with the license)</i>	NAME: Ebrahim Merchant	ATTORNEY/ REPRESENTATIVE	NAME: Joseph Levey
	PHONE: 212.366.7267		PHONE: 212.219.1193
	EMAIL: MerchantsNy@yahoo.com		EMAIL: c/o dana@helbraunlevey.com
MANAGER	NAME: Andrea Emmet	LANDLORD	NAME: --
	PHONE: 917.656.4169		PHONE: --
	EMAIL: andreaemmet@yahoo.com		EMAIL: --
APPLICATION TYPE (Check One)			
<input checked="" type="radio"/> New	Has applicant owned or managed a similar business?	<input checked="" type="checkbox"/> YES	<input type="checkbox"/> NO (relocating existing business at 112 7th Ave)
	What is/was the name and address of establishment?	112 7th Ave NY NY 10011 d/b/a Merchants NY	
	What were the dates applicant was involved with this former premise?	1992 - Feb 2017	
<input type="radio"/> Transfer	What is the prior license # and expiration date?		
	Is applicant making any alterations or operational changes?	<input type="checkbox"/> YES	<input type="checkbox"/> NO
	<i>If alterations or operational changes are being made, please describe/list all changes.</i>		
<input type="radio"/> Alteration	What is the current license # and expiration date?		
	<i>Please list/describe the nature of all the changes and attach the plans:</i>		
METHOD OF OPERATION			
TYPE OF ALCOHOL	<input checked="" type="radio"/> Liquor/Wine/Beer <input type="radio"/> Beer <input type="radio"/> Wine & Beer		
ESTABLISHMENT TYPE	<input checked="" type="radio"/> Restaurant <input type="radio"/> Cabaret <input type="radio"/> Night Club <input type="radio"/> Hotel <input type="radio"/> Bar/Tavern <input type="radio"/> Catering Establishment <input type="radio"/> Adult Entertainment <input type="radio"/> Wine Bar <input type="radio"/> Dance Club <input type="radio"/> Sports Bar <input type="radio"/> Club (Fraternal Organization – Members Only)		
Has applicant/owner filed with the SLA? If yes, when? If no, when do you plan to file?	<input type="checkbox"/> YES	<input checked="" type="checkbox"/> NO	PENDING
Is the 500 Foot Rule applicable? If yes, please attach a diagram of the On-Premise liquor license establishments within a 500 ft. radius of your establishment and the Public Interest Statement.	<input checked="" type="checkbox"/> YES	<input type="checkbox"/> NO	
Is the 200 Foot Rule applicable? If yes, please attach a diagram of the schools and houses of worship that trigger the rule.	<input type="checkbox"/> YES	<input checked="" type="checkbox"/> NO	
Has applicant/owner(s) read MCB4 Policy Regarding Concentration and Location of Alcoholic-Serving Establishments?	<input checked="" type="checkbox"/> YES	<input type="checkbox"/> NO	

OPERATIONAL DETAILS (*Closing time will be when establishment is vacated of all patrons)

HOURS* <i>(Indoor Only)</i>		MONDAY	TUESDAY	WEDNESDAY	THURSDAY	FRIDAY	SATURDAY	SUNDAY
	Operation	11-4am	11- 4am	11-4am	11-4am	11-4am	11-4am	11-4am
	Kitchen	11-11	11-11	11-11	11-1	11-1	11-1	11-11
	Music	background	background	background	background	background	background	background
If you plan to have music, what type(s)? (Circle all that apply)			BACKGROUND	LIVE MUSIC	DJ	JUKE BOX	KARAOKE	

(food served at all hours)

OCCUPANCY

	Capacity (Certificate of Occupancy)	Maximum # of Persons You Anticipate Occupying Premises (Including Employees)	Number of Tables	Number of Seats	Number of Service Only Bars	Number of Stand-Up Bars	Number of Seats at Stand-Up Bar
INSIDE	<74	<74	25	54	0	1	10
OUTSIDE <i>(Other than sidewalk café)</i>	N/A	-	-	-	-	-	-
SIDEWALK CAFÉ	N/A	-	-	-			

How many floors are there? What is the capacity for each floor? 2 floors: ground- <74, lower- no patron access.

How frequently will the owner(s) be at the establishment? full time

Will you be applying or intending to apply for a cabaret license with DCA? If yes, will there be dancing? YES NO

Will applicant have bottle or table service for beverage alcohol? YES NO

Will you be hosting private; promotional or corporate events? YES NO CORP EVENTS/PRIVATE PARTIES

Will outside promoters be used on a regular basis? If yes please describe. YES NO

Will you have a security plan? If, yes please attach. YES NO N/A

Will security plan be implemented? YES NO N/A

Will State certified security personnel be used? YES NO N/A

Will New York Nightlife Association and NYPD Best Practices be followed? YES NO N/A

Will applicant be using delivery bicycles? If yes, how many? YES NO TWO

Will delivery bicycles be clearly marked with the name of the restaurant and will staff wear attire clearly noting name as described by NYC Law? YES NO

Where will delivery bicycles be stored during the day when not in use? in the back restaurant storage area

4

LOCATION & ZONING			
Is this a Special District? If yes, is it Clinton, West Chelsea or Hudson Yards?	YES	<input checked="" type="checkbox"/> NO	
Does the building have a Certificate of Occupancy ("C of O") or a letter of no objection?	<input checked="" type="checkbox"/> YES	NO	
Is a Public Assembly permit required?	YES	<input checked="" type="checkbox"/> NO	
Are your plans filed with DOB?	YES	NO	PENDING

Community Notification/Relations			
NOTIFICATION: List all block associations; tenant associations, co-op boards or condo boards of residential buildings; and community groups that applicant has notified regarding its application. For each please list both the organization and individual you contacted	# 1	NOTICE POSTING	
	# 2	BLOCK ASSOCIATION OUTREACH	
	# 3	PETITION SIGNATURES	
	# 4		
	# 5		
Please provide dates when applicant met with the groups listed above.		PENDING	
Who was your contact person at each group you met with?		PENDING	
When did applicant post the notice that was provided?			
Where did applicant post the notice that was provided?			
Will applicant provide owner cell phone number to neighbors and respond to complaints that arise? Please provide number in space provided.		<input checked="" type="checkbox"/> YES	NO
Will applicant inform the Community Board office of its job openings and/or provide a hyperlink to applicants jobs webpage?		<input checked="" type="checkbox"/> YES	NO

BUILDING DESIGN			
State the name and type of business previously located in the space.	Eolo Sicilian Restaurant		
Has a liquor-licensed establishment previously occupied this space at any time? If yes, please provide the name of the business.	<input checked="" type="checkbox"/> YES	<input type="checkbox"/> NO	TERRA MIA ENTERPRISES INC
Do you plan any changes to the existing façade? If yes, please describe.	<input type="checkbox"/> YES	<input checked="" type="checkbox"/> NO	
Will applicant have a vestibule within the establishment?	<input type="checkbox"/> YES	<input checked="" type="checkbox"/> NO	
Will applicant use a storm enclosure?	<input checked="" type="checkbox"/> YES	<input type="checkbox"/> NO	
Will applicant not place any items or obstructions on the sidewalk, for example, sandwich boards, sidewalk signs, freestanding menus and plants, as per the law?	<input type="checkbox"/> YES	<input checked="" type="checkbox"/> NO	
Will applicant comply with the NYC noise code?	<input checked="" type="checkbox"/> YES	<input type="checkbox"/> NO	
Will the establishment have any of the following: (circle all that apply)	<input checked="" type="checkbox"/> FRENCH DOORS	<input type="checkbox"/> GARAGE DOORS	<input type="checkbox"/> WINDOWS THAT CAN BE OPENED
Will applicant close all windows, French doors, garage doors when any music or amplified sound (including televisions) is played inside the establishment?	<input type="checkbox"/> YES	<input checked="" type="checkbox"/> NO	
Will applicant close all windows, French doors, garage doors by 11 PM Friday and Saturday and 10 PM on all other days even if no music or amplified sound is played inside the establishment?	<input checked="" type="checkbox"/> YES	<input type="checkbox"/> NO	
Has applicant obtained an acoustical report from a certified sound engineer to assess potential noise disturbance to the neighboring residents and buildings?	<input type="checkbox"/> YES	<input type="checkbox"/> NO	PENDING
Will applicant follow the recommendations of a certified sound engineer to mitigate potential noise disturbance to the neighboring residents and buildings, including placing speakers on the floor of the establishment?	<input checked="" type="checkbox"/> YES	<input type="checkbox"/> NO	
Will the kitchen exhaust system extend to the roof?	<input checked="" type="checkbox"/> YES	<input type="checkbox"/> NO	
Will the establishment have an illuminated sign?	<input checked="" type="checkbox"/> YES	<input type="checkbox"/> NO	
Will the establishment have a canopy extending over the sidewalk?	<input checked="" type="checkbox"/> YES	<input type="checkbox"/> NO	
Where will the air conditioner be located? What type is it?	TBD		
When was the air conditioner installed?	being replaced with new unit		

N/A

G

OUTDOOR ITEMS - OTHER THEN SIDEWALK CAFE			
Has the applicant/owner(s) read MCB 4 Rear Yard Rooftop Policy?	<input checked="" type="checkbox"/> YES	<input type="checkbox"/> NO	N/A
Will applicant use any outdoor spaces: rooftop, rear yard, patio, porch, balcony, pavilion, tents, deck or gazebo? If yes, which one(s)?	<input checked="" type="checkbox"/> YES	<input type="checkbox"/> NO	PATIO AREA
Are the floorplans for the outdoor space(s) included?	<input type="checkbox"/> YES	<input type="checkbox"/> NO	
Will applicant close and vacate the outdoor space(s) by 11PM on Friday & Saturday and 10 PM on all other days?	<input type="checkbox"/> YES	<input type="checkbox"/> NO	WITHIN LEGAL LIMITS (12A/1A)
Will the service and consumption of alcohol in any outdoor space only be via seated food service?	<input checked="" type="checkbox"/> YES	<input type="checkbox"/> NO	N/A
Will applicant not allow standing space for patrons to drink or smoke in any outdoor space(s)?	<input checked="" type="checkbox"/> YES	<input type="checkbox"/> NO	N/A
Will there be no amplified music, as per the law?	<input checked="" type="checkbox"/> YES	<input type="checkbox"/> NO	N/A
If amplified sound is played inside the establishment, will windows and doors be closed?	<input type="checkbox"/> YES	<input checked="" type="checkbox"/> NO	N/A
Will applicant agree to post signs outside asking customers to respect the neighbors'?	<input checked="" type="checkbox"/> YES	<input type="checkbox"/> NO	N/A
Will applicant agree to train staff to encourage a peaceful environment?	<input checked="" type="checkbox"/> YES	<input type="checkbox"/> NO	N/A
Will applicant provide effective sound control (landscaping enclosure, soundproofing tenants apartments)	<input checked="" type="checkbox"/> YES	<input type="checkbox"/> NO	N/A
Will there be a lighting plan that allows safe usage of the outdoor space without disrupting neighbors?	<input checked="" type="checkbox"/> YES	<input type="checkbox"/> NO	N/A

TRY APPLICATION DOB NOT EXTEND TO ANY SIDEWALK CASE.

OUTDOOR ITEMS – SIDEWALK CAFÉ			
Has the applicant/owner(s) read MCB4 Sidewalk Café Policy?	<input checked="" type="checkbox"/> YES	<input type="checkbox"/> NO	N/A
Will applicant be applying for a sidewalk café now or in the future?	<input checked="" type="checkbox"/> YES	<input type="checkbox"/> NO	N/A
Is applicant in this application seeking to include a sidewalk café in its liquor license?	<input checked="" type="checkbox"/> YES	<input type="checkbox"/> NO	N/A
If yes, has applicant submitted an application and plans to NYC Dept. of Consumer Affairs? Please attach application and plans.	<input type="checkbox"/> YES	<input type="checkbox"/> NO	TO BE APPLIED FOR
Will applicant close and vacate the sidewalk café by 11 PM on Friday & Saturday and 10 PM on all other days?	<input type="checkbox"/> YES	<input type="checkbox"/> NO	WITHIN LEGAL LIMITS (12A/1A)
Will applicant be serving alcohol in the sidewalk café? If so, will you have waiter service?	<input checked="" type="checkbox"/> YES	<input type="checkbox"/> NO	N/A
Will the café have a 3 ft. wide serving aisle running the entire length of the sidewalk café?	<input checked="" type="checkbox"/> YES	<input type="checkbox"/> NO	N/A
Will applicant mark the perimeter of the café on the sidewalk?	<input checked="" type="checkbox"/> YES	<input type="checkbox"/> NO	N/A
Will the service and consumption of alcohol in the sidewalk café only be via seated food service?	<input checked="" type="checkbox"/> YES	<input type="checkbox"/> NO	N/A
Will the sidewalk café not provide standing space for drinking or smoking?	<input checked="" type="checkbox"/> YES	<input type="checkbox"/> NO	N/A
Will applicant use any portable natural gas heaters? If so, do you have the requisite approvals from DOB & the Fire Department?	<input type="checkbox"/> YES	<input checked="" type="checkbox"/> NO	N/A
Will applicant have a lighting plan that will allow safe usage of the outdoor space without disrupting neighbors?	<input type="checkbox"/> YES	<input type="checkbox"/> NO	N/A
Will all furniture, plants and barricades be stored inside between the evening closing hours and the morning opening hours?	<input checked="" type="checkbox"/> YES	<input type="checkbox"/> NO	N/A
Will all furniture be stored inside between December 21 st and March 21 st , and any other day when it rains or snows?	<input checked="" type="checkbox"/> YES	<input type="checkbox"/> NO	N/A
Will applicant use umbrellas?	<input checked="" type="checkbox"/> YES	<input type="checkbox"/> NO	N/A
If construction or construction protection has reduced the sidewalk width, will applicant always maintain an 8 foot clear path of sidewalk between the perimeter of the café and the closes obstruction including construction barricades?	<input checked="" type="checkbox"/> YES	<input type="checkbox"/> NO	N/A

ADDITIONAL STIPULATIONS: (Office Use Only)

- Any storm enclosure will extend no further than 18 inches from building facade
- This application does not extend to any sidewalk cafe or outdoor space
- All windows on 21st Street side of the building will be closed whenever music or amplified sounds is played inside
- All patrons will exit through 7th Avenue side after midnight.



To the extent any additional stipulation on pages 7 and 8 of this application conflicts with any response on pages 1 – 6 of this application, the stipulations on pages 7 and 8 control.

ADDITIONAL STIPULATIONS: (Office Use Only), *Continued*

To the extent any additional stipulation on pages 7 and 8 of this application conflicts with any response on pages 1 – 6 of this application, the stipulations on pages 7 and 8 control.

Manhattan Community Board 4 (MCB4) recommends:	<input checked="" type="radio"/> Denial unless all stipulations agreed to by applicant/owner are part of the method of operation <input type="radio"/> Denial <input type="radio"/> Approval
--	---

CB4 REPRESENTATIVES

 Nelly Gonzalez <i>CB4 Assistant District Manager</i>	 Frank Holozubiec <i>CB4 BLP Committee Co-Chair</i>	 Burt Lazarin <i>CB4 BLP Committee Co-Chair</i>
--	--	--

APPLICANT AGREEMENT WITH THE COMMUNITY

Applicant agrees to these stipulations as the basis for the community support of this application and acknowledges that all of these stipulations are essential prerequisites to the MCB4 recommendation regarding this application. Applicant agrees to have these stipulations incorporated in the method of operation of its liquor license. The stipulations in this application constitute the entire agreement between MCB4 and applicant and may only be altered in writing signed by MCB4 and applicant. These stipulations supersede any oral statements or representations in connection with this application.

SIGN HERE →	BRILLIANT MERCHANT <small>PRINT NAME OF APPLICANT</small>	 <small>SIGNATURE OF APPLICANT</small>	July 11, 2017 <small>DATE</small>
--------------------	--	---	--------------------------------------

Proximity Report for Location:

June 27, 2017

190 7th Ave, New York, NY, 10011

Churches within 500 Feet

Name	Approx. Distance
------	------------------

Schools within 500 Feet

Name	Address	Approx. Distance
------	---------	------------------

On-Premise Licenses within 500 Feet

Name	Address	Approx. Distance
BKUK 9 CORP	197 7TH AVE	100 ft
FILLIP'S CATERING INC	200 202 7TH AVE	135 ft
FT SEVENTH AVE LLC	176 7TH AVENUE	205 ft
MESTRE INC	172 7TH AVENUE	265 ft
SYS CHELSEA INC	206 7TH AVE	280 ft
ZAGARA RESTAURANTS LLC	216 7TH AVE	400 ft
160 BISTRO INC	160 7TH AVE	420 ft
BALLYMONEY NEW YORK INC	206 WEST 23RD STREET	465 ft
CMR COMEDY LLC	208 W 23RD ST STORE 1	465 ft
156 SEVENTH AVENUE GROUP LLC	156 7TH AVENUE	480 ft
SEKI INC	208 W 23RD ST	485 ft

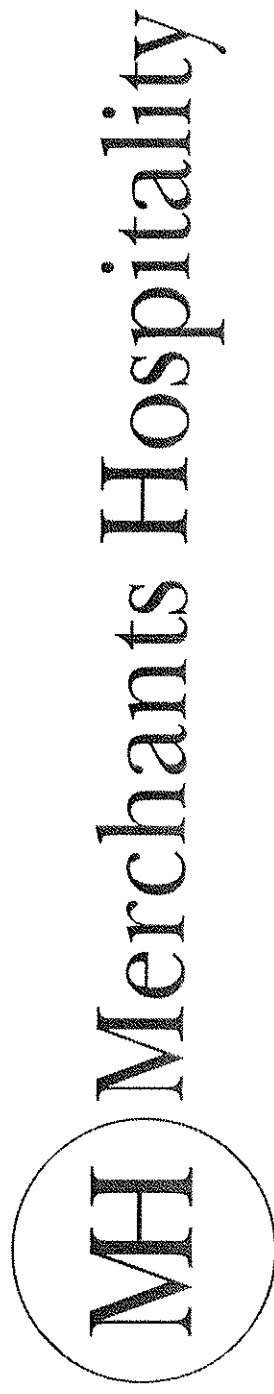
The logo features the letters "MH" in a large, serif font, enclosed within a thin circular border. To the right of this circle, the words "Merchants Hospitality" are written in a tall, condensed serif font, stacked vertically.

MH Merchants Hospitality

Merchants Hospitality, Inc. (MHI), founded in 1986, is a full service hospitality company with expertise in investment, development, ownership and management of real estate, restaurants and hotels. MHI's corporate headquarters is located at 111 Broadway, New York, New York.

MHI has developed restaurants and properties that have broad national appeal and as a result, have been afforded with significant opportunities to expand and generate favorable returns.

Each restaurant concept provides a unique dining experience. Perceived Value and Affordable Luxury is offered with distinctive high quality food, creative menus, extensive wine selections and exceptional customer service amid attractive design and décor.

Real Estate projects are focused on the repositioning of assets where value can be added in order to bring opportunistic type investment returns. MHI is actively looking to acquire additional properties including residential, hotels and commercial assets.

Abraham Merchant is one of the Principals of MHI, and serves as its President and Chief Executive Officer. Richard Cohn, another Principal of MHI, serves as General Counsel and Chief Operating Officer. Andrew Emmet, Principal, serves as Vice President of MHI with a focus on Operations, IT, and Human Resources.

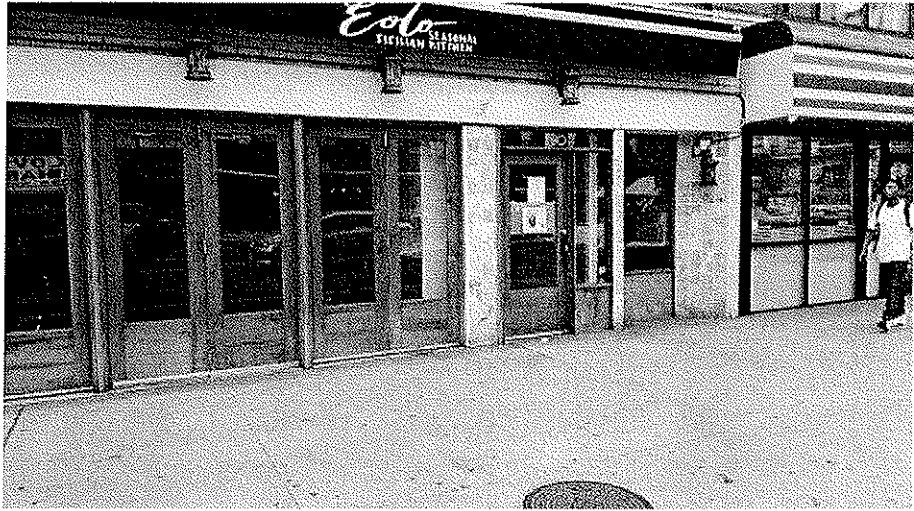

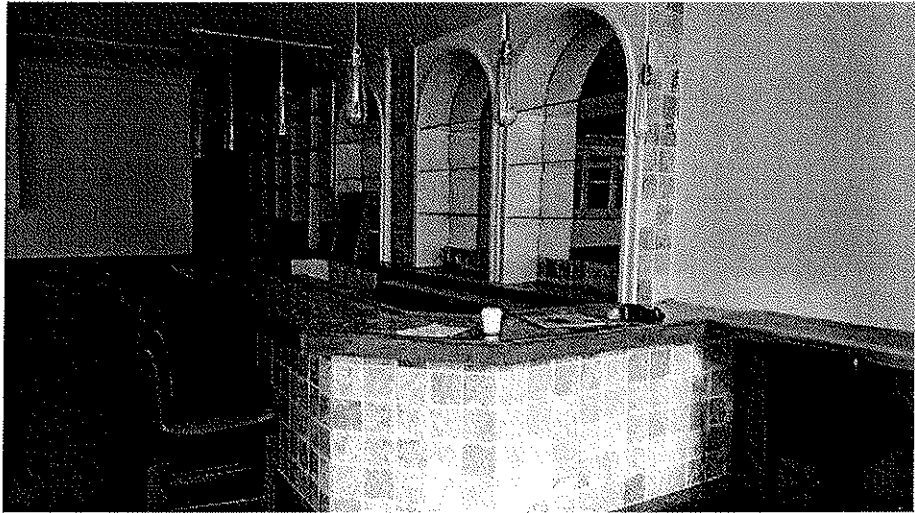

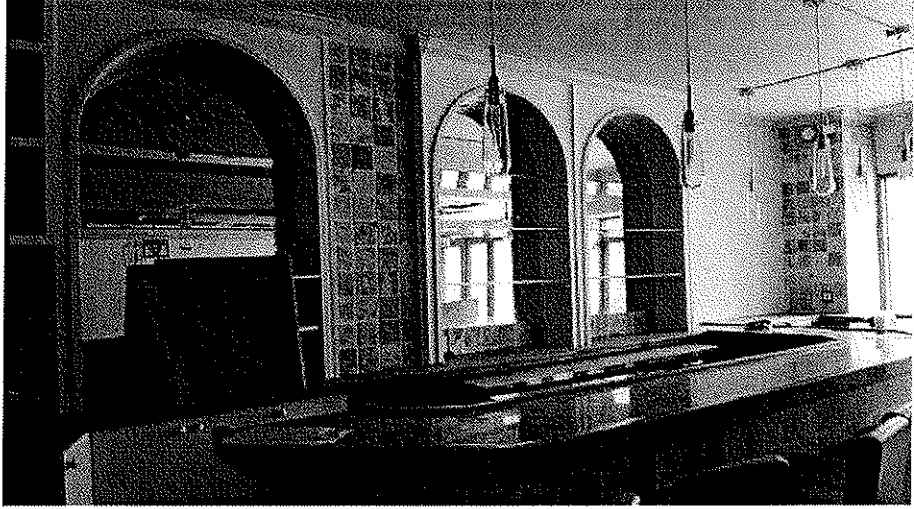

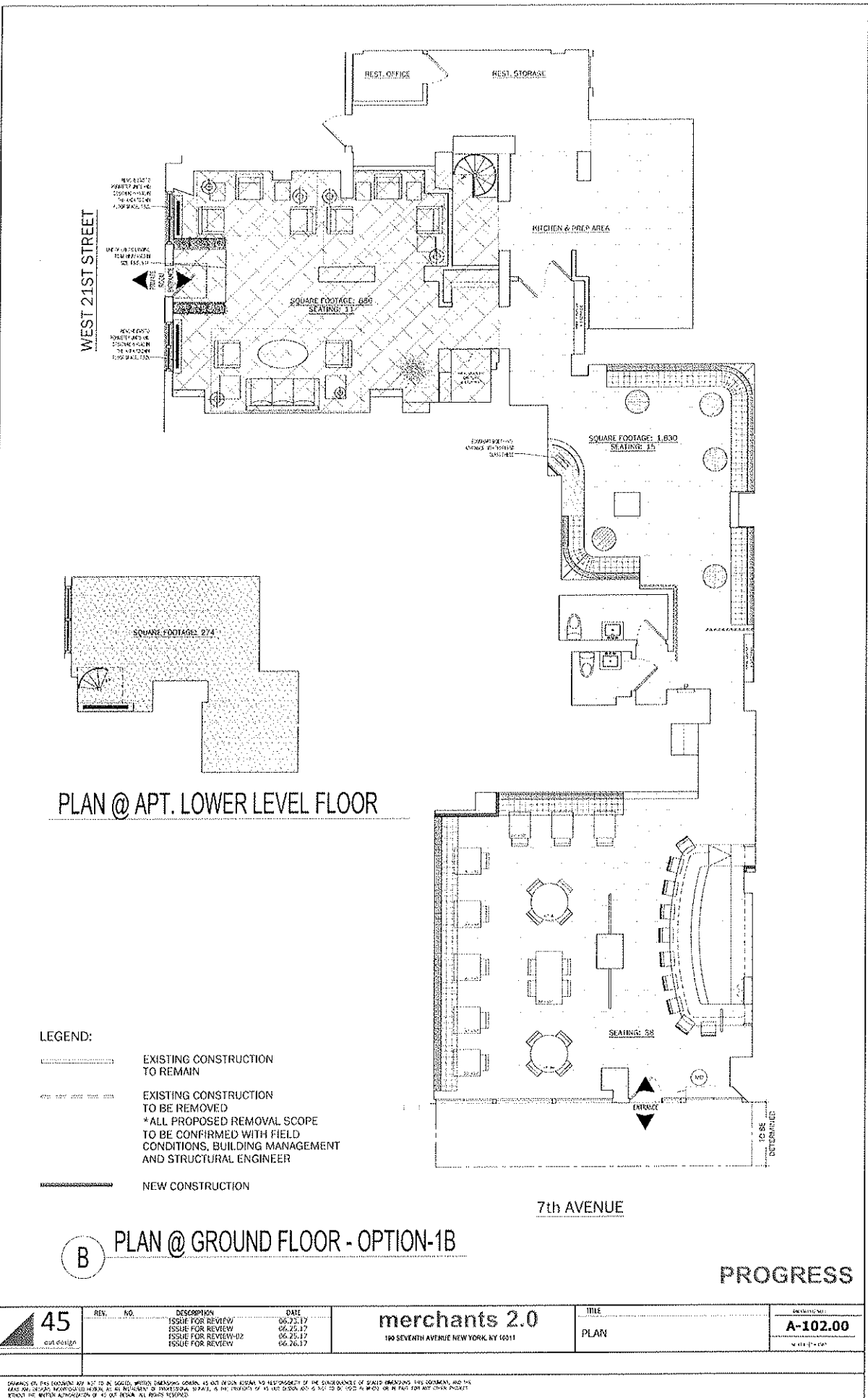



PLAN @ APT. LOWER LEVEL FLOOR

LEGEND:

-  EXISTING CONSTRUCTION TO REMAIN
-  EXISTING CONSTRUCTION TO BE REMOVED
- * ALL PROPOSED REMOVAL SCOPE TO BE CONFIRMED WITH FIELD CONDITIONS, BUILDING MANAGEMENT AND STRUCTURAL ENGINEER
-  NEW CONSTRUCTION

B PLAN @ GROUND FLOOR - OPTION-1B

PROGRESS

	REV. NO.	DESCRIPTION	DATE	merchants 2.0 190 SEVENTH AVENUE NEW YORK, NY 10011	TITLE	<small>DATE PLOTTED: 06/26/17</small> A-102.00
			ISSUE FOR REVIEW-01		06.23.17	PLAN

OWNER OF THIS DOCUMENT AGREES TO BE BOUND BY THE TERMS AND CONDITIONS OF THE AGREEMENT OF SCAFFOLDING THIS DOCUMENT, AND THE USER SHALL BE RESPONSIBLE FOR THE ACCURACY OF THE INFORMATION PROVIDED. THE USER SHALL BE RESPONSIBLE FOR THE ACCURACY OF THE INFORMATION PROVIDED. THE USER SHALL BE RESPONSIBLE FOR THE ACCURACY OF THE INFORMATION PROVIDED.

SOUPS & APPETIZERS

Soup of The Day	6.50
French Onion Soup	6.75
Guacamole and Tortilla Chips	8.95
~add bowl of Salsa +2.50	
Merchants Bacon Mac 'n Cheese	9.95
Hummus	9.95
served with sliced carrots, celery, garlic crostini and grilled pita bread	
Oven baked VEGETARIAN SAMOSAS	8.95
served with mint yogurt sauce	
Cheese Plate	13.75
selection of cheeses, served with salami, apple and garlic crostinies	
Loaded Potato Skins	9.95
melted cheddar, crispy applewood-smoked bacon and green onions served with sour cream	
Nachos Grande	11.95
ground beef chili, cheese, salsa, guacamole, jalapeños and sour cream	
*Merchants Sliders (4)	10.95
our take on mini burgers served with cheddar cheese, herb mayo and potato chips	
Mini Veggie Burgers (4)	10.95
served with swiss cheese, herb mayo and potato chips	
Buffalo Chicken Wings	10.95
with creamy blue cheese and celery sticks	
Salami and Goat Cheese with Truffle Oil	11.95
fresh basil and parmesan cheese served on garlic crostinies	
Pigs in a Blanket	9.95
mini beef frankfurters wrapped in puff pastry	
Quesadillas	
autéed onions, salsa, guacamole and sour cream	

GOURMET SALADS

Caesar Salad	8.75
romaine lettuce with parmigiano reggiano and homemade crouton with caesar dressing ~add Grilled Chicken +5	
BLT Chopped Salad with Corn, Feta and Avocado	13.95
romaine lettuce, tomatoes, onions, sweet corn, feta, applewood smoked bacon and avocado with cilantro-lime vinaigrette	
Baby Spinach with Sliced Grilled Chicken	12.95
granny smith apples, toasted pecans, and crumbled blue cheese reduction with red wine vinaigrette	
Chopped Salad	9.95
romaine lettuce, beets, hearts of palm, chickpeas, tomatoes, cucumbers and onions with red wine vinaigrette ~add Grilled Chicken +5	
Pistachio Dusted Goat Cheese Salad	10.95
mixed greens and red bartlett pears with dried cherry vinaigrette	
*Grilled Lamb Kabob	14.50
romaine lettuce, feta cheese, tomatoes, olives, sweet peppers, onions with red wine vinaigrette and cucumber yogurt sauce	
Rio Grande Grilled Chicken Salad	14.50
romaine lettuce, cheddar-jack cheese, black olives chickpeas, black beans, cucumbers, tomatoes, red bell peppers, sweet corn, avocado and tortilla chips with cilantro-lime vinaigrette.	
Merchants Cobb Salad	13.95
romaine lettuce, tomatoes, chicken, vermont cheddar, eggs, avocado, smoked bacon with grain-mustard vinaigrette	
*Mediterranean Shrimp Salad	15.75
jumbo grilled shrimp with garlic and herbs, romaine, tomatoes, onions, sweet peppers and olives with red wine vinaigrette and cucumber yogurt sauce	

* Consuming raw or undercooked meats, poultry, seafood, shellfish or eggs may increase your risk of food borne illness.

SANDWICHES / BURGERS

Served With Choice of:
Potato Chips or Chickpea Salad

- Tuna Pita** 10.95
carrots, celery and red onions
with dill yogurt dressing
- Pressed Chicken Panini** 10.95
mozzarella, tomatoes, lettuce and Dijon
mayo served on ciabatta bread
- Turkey Club** 10.95
hickory smoked turkey, double-smoked
bacon, lettuce, tomato and herb mayo
served on toasted pan-de-mie bread
- Baja Wrap** 10.95
chicken, cheddar cheese, tomatoes,
onions, red peppers and salsa
in a sun-dried tomato tortilla
- New England Lobster Club** 15.95
avocado, lettuce, tarragon
aioli and smoked bacon served on
toasted pan-de-mie bread
- *Merchant's Steak Wrap** 14.95
mesclun salad, onions, tomatoes
and horseradish-herb mayo
in a sun-dried tomato tortilla
- *Classic Burger** 12.95
100% all natural Black Angus beef by Pat Lafrieda
lettuce, tomato, onion and pickles
on a brioche bun
~add american, swiss or cheddar cheese \$1
~smoked bacon or avocado \$1.50
- Turkey Burger** 11.95
lettuce, tomato, onion, pickles
and herb mayo on a brioche bun
~add american, swiss or cheddar cheese \$1
~smoked bacon or avocado \$1.50
- Veggie Burger** 11.95
lettuce, tomato, onion, pickles
and herb mayo on a brioche bun
~add american, swiss or cheddar cheese \$1
~smoked bacon or avocado \$1.50

* Consuming raw or undercooked meats, poultry, seafood,
shellfish or eggs may increase your risk of food borne illness.

ENTRÉES

- Penne** 13.75
fresh mozzarella, parmesan cheese,
tomatoes, basil and extra virgin olive oil
~add Grilled Chicken+\$5 / Grilled Shrimps +\$9.95
- Rigatoni Bolognese** 15.75
tomatoes, red wine, garlic, onions,
carrots, celery and ground sirloin
- Chicken Tacos** 14.75
tomato jalapeno relish, black bean puree,
feta cheese and guacamole
- Chicken Piccata** 17.75
in lemon caper cream sauce,
served with sautéed spinach and
homemade garlic mashed potatoes
- *Baked Tilapia** 17.75
in a lemon butter sauce with white wine
and capers served with sautéed spinach
and homemade garlic mashed potatoes
- *Poached Atlantic Salmon** 17.75
served with potatoes, leeks, bitter greens
and capers in a light mustard white wine
- *Mediterranean Kebab Platter** 19.75
shrimp and lamb skewers served over
warm pita with greek salad, hummus
and cucumber yogurt sauce
- *Chipotle Black Angus Skirt Steak (10oz)** 21.75
with homemade garlic mashed potatoes
with peppercorn sauce and
garbanzo bean salad

* Consuming raw or undercooked meats, poultry, seafood,
shellfish or eggs may increase your risk of food borne illness.