

Manhattan Community Board 4
(All Fields Must Be Completed)

Liquor License Stipulations Application

CORPORATION NAME		DOING BUSINESS AS (DBA)	
BKUK Corporation		Cara Mia	
STREET ADDRESS		CROSS STREETS	ZIP CODE
654 9th Avenue, New York, NY		45th + 46th Streets	10036
OWNER <small>(Attach a list of all the people that will be associated listed with the license)</small>	NAME: Besim Kekaj	ATTORNEY/ REPRESENTATIVE	NAME: Rosa M. Ruiz
	PHONE: 212-262-6767		PHONE: 646-619-1166
	EMAIL: bkukgray@yahoo.com		EMAIL: rosa@rosamruiz.com
MANAGER	NAME:	LANDLORD	NAME: Hana Properties LLC
	PHONE:		PHONE:
	EMAIL:		EMAIL:
APPLICATION TYPE (Check One)			
<input type="radio"/> New	Has applicant owned or managed a similar business?		YES NO
	What is/was the name and address of establishment?		
	What were the dates applicant was involved with this former premise?		
<input type="radio"/> Transfer	What is the prior license # and expiration date?		
	Is applicant making any alterations or operational changes?		YES NO
	If alterations or operational changes are being made, please describe/list all changes.		
<input checked="" type="radio"/> Alteration	What is the current license # and expiration date?		1273661 11/30/17
	Please list/describe the nature of all the changes and attach the plans: including sidewalk cafe (4 tbls, 2 chairs)		
METHOD OF OPERATION			
TYPE OF ALCOHOL	<input type="radio"/> Liquor/Wine/Beer <input type="radio"/> Beer <input checked="" type="radio"/> Wine & Beer		
ESTABLISHMENT TYPE	<input checked="" type="radio"/> Restaurant <input type="radio"/> Cabaret <input type="radio"/> Night Club <input type="radio"/> Hotel <input type="radio"/> Bar/Tavern <input type="radio"/> Catering Establishment <input type="radio"/> Adult Entertainment <input type="radio"/> Wine Bar <input type="radio"/> Dance Club <input type="radio"/> Sports Bar <input type="radio"/> Club (Fraternal Organization - Members Only)		
Has applicant/owner filed with the SLA? If yes, when? If no, when do you plan to file?	YES	<input checked="" type="radio"/> NO	
Is the 500 Foot Rule applicable? If yes, please attach a diagram of the On-Premise liquor license establishments within a 500 ft. radius of your establishment and the Public Interest Statement.	<input checked="" type="radio"/> YES	NO	
Is the 200 Foot Rule applicable? If yes, please attach a diagram of the schools and houses of worship that trigger the rule.	YES	<input checked="" type="radio"/> NO	
Has applicant/owner(s) read MCB4 Policy Regarding Concentration and Location of Alcoholic-Serving Establishments?	<input checked="" type="radio"/> YES	NO	

OPERATIONAL DETAILS (*Closing time will be when establishment is vacated of all patrons)

		MONDAY	TUESDAY	WEDNESDAY	THURSDAY	FRIDAY	SATURDAY	SUNDAY
HOURS* (Indoor Only)	Operation	12pm-1am	12pm-1am	12pm-1am	12pm-2am	12pm-2am	12pm-2am	12pm-1am
	Kitchen	12pm-12am	12pm-12am	12pm-12am	12pm-1am	12pm-1am	12pm-1am	12pm-12am
	Music	12pm-1am	12pm-1am	12pm-1am	12pm-2am	12pm-2am	12pm-2am	12pm-1am
If you plan to have music, what type(s)? (Circle all that apply)			<input checked="" type="checkbox"/> BACKGROUND	<input type="checkbox"/> LIVE MUSIC	<input type="checkbox"/> DJ	<input type="checkbox"/> JUKE BOX	<input type="checkbox"/> KARAOKE	

OCCUPANCY

	Capacity (Certificate of Occupancy)	Maximum # of Persons You Anticipate Occupying Premises (Including Employees)	Number of Tables	Number of Seats	Number of Service Only Bars	Number of Stand-Up Bars	Number of Seats at Stand-Up Bar
INSIDE	72	72	24		N/A	N/A	N/A
OUTSIDE (Other than sidewalk café)							
SIDEWALK CAFÉ			2	4			

How many floors are there? What is the capacity for each floor? Ground + basement (2)

How frequently will the owner(s) be at the establishment?

Will you be applying or intending to apply for a cabaret license with DCA? If yes, will there be dancing? YES NO

Will applicant have bottle or table service for beverage alcohol? YES NO

Will you be hosting private, promotional or corporate events? YES NO *small corporate events*

Will outside promoters be used on a regular basis? If yes please describe. YES NO

Will you have a security plan? If, yes please attach. YES NO *N/A*

Will security plan be implemented? YES NO *N/A*

Will State certified security personnel be used? YES NO *N/A*

Will New York Nightlife Association and NYPD Best Practices be followed? YES NO

Will applicant be using delivery bicycles? If yes, how many? YES NO

Will delivery bicycles be clearly marked with the name of the restaurant and will staff wear attire clearly noting name as described by NYC Law? YES NO

Where will delivery bicycles be stored during the day when not in use?

LOCATION & ZONING			
Is this a Special District? If yes, is it Clinton, West Chelsea or Hudson Yards?	<input checked="" type="radio"/> YES	<input type="radio"/> NO	R8 C1-5 CL-Clinton
Does the building have a Certificate of Occupancy ("C of O") or a letter of no objection?	<input checked="" type="radio"/> YES	<input type="radio"/> NO	Letter of No Objection
Is a Public Assembly permit required?	<input type="radio"/> YES	<input checked="" type="radio"/> NO	
Are your plans filed with DOB?	<input type="radio"/> YES	<input type="radio"/> NO	

Community Notification/Relations			
NOTIFICATION: List all block associations; tenant associations, co-op boards or condo boards of residential buildings; and community groups that applicant has notified regarding its application. For each please list both the organization and individual you contacted	# 1	See attached rider	
	# 2		
	# 3		
	# 4		
	# 5		
	Please provide dates when applicant met with the groups listed above.		
Who was your contact person at each group you met with?			
When did applicant post the notice that was provided?			
Where did applicant post the notice that was provided?			
Will applicant provide owner cell phone number to neighbors and respond to complaints that arise? Please provide number in space provided.	<input checked="" type="radio"/> YES	<input type="radio"/> NO	
Will applicant inform the Community Board office of its job openings and/or provide a hyperlink to applicants jobs webpage?	<input checked="" type="radio"/> YES	<input type="radio"/> NO	

First name	Last name	ORGANIZATION	E-MAIL
Kathleen	Treat	HKNA (incl. Dog Run)	kathleentreat123@gmail.com
Frank	Strock	West 36th Street	mcgee79@aol.com
Joe	Restuccia	CHDC (incl. Bob's & bird parks)	
Brian	Kehoe	600-506 West 42nd Street T.A.	
Eduardo	Zeiger	West 43rd Street (b. 9th/10th)	eduardozeiger@compuserve.com
Douglas	Leland	Manhattan Plaza T.A. (400 W. 43rd St.)	mpta@mpitenants.com
Linda	Ashley	West 44 Street Better Block Association	ashleyli@aol.com
Renee & Gordon	Stanley	West 44th Street (b. 9th/10th)	lwocatsid@worldnet.att.net
Rudy	Papiri	West 44th Street (b. 9th/10th)	Rudy_Papiri@timemagazine.com
Tim	Tanner	West 45th Street BA	langotanner@gmail.com
Chana	Widawski	West 45th Street (b. 9th/12th)	chanawid@gmail.com
Allison	Tupper	West 46th Street (8th Ave to 12th Ave)	AllisonTupper@verizon.net
Steve	Fanto	West 46 Street Block Asscoation (8th Ave to 12th Ave)	stephanfanto@gmail.com
Phil	Kassen	West 47th/48th Streets	afeferashk@earthlink.net
Elke	Fears	West 47th/48th Streets	
Larry	Roberts	West 47th/48th Streets	larrynichlaeroberts@gmail.com
Jim	Bogues	West 47th/48th Streets	jembobogues@gmail.com
Chuck	Vassallo	West 47th/48th Streets	chasmv@hotmail.com
Stefan	Riedl	West 47th/48th Streets	chudersmyc@yahoo.com
Nancy	Roylance	West 47th/48th Streets	nancyroylance@yahoo.com
Karen	Nightengale	Flats Tenants Association	
Maria	Guzman	Harborview Terrace T.A. (525 W. 55th St.)	mariaqny@aol.com
Frank	Baker	400 West 56th Street	
Ellen	Celnik	The Aurora	ecelnik@actorslund.org
Richard	Pimentel	The Aurora	rpimentel@commonground.org
Derrick	Sage	The Aurora	dsage@commonground.org
Bill	Strezempek	The Camelot	
Marjorie	Kagen	The Colonnade	lkuzany@rcn.com
Nancy	Kyriacou	Oasis Gardens I 10th Ave., b. 51/52	nkyriacou@yahoo.com
Gary	Dipasquale	Oasis Gardens II 52nd St/10th Ave.	gdclay@aatt.net
J.D.	Noland	Midtown North Pct. Council	jeandaniel@aol.com
John	Mudd	Midtown North/South Pct. Council	john.mudd@usa.net
William	Otterson	Midtown North/South Pct. Council	bill@midtownsouthcc.org
Carl	Carmen	Midtown North/South Pct. Council	
Sarah	Desmond	Housing Conservation Coordinators [10th Ave., b.52/53]	sdesmond@hcc.nyc.org
Paul	Loeb	300 W 55th St	ploeb315@aol.com
Christine	Gorman	West 55th Block Association	west55ba@gmail.com
Steve	Belida	50/51 St Street Block Association	hk5051@gmail.com
Jeff	Robins	50/51 St Street Block Association	hk5051@gmail.com
Raul	Larios	Hudson Hotel Residents	rlarios@hotmail.com
Amanda	Cernitz	Westmore 333 W 57	gcernitz@gmail.com
Anita	McDonagh	Parc Vendome 340 W 57th Street	awm333@me.com
Jesse	Bondy	Colonnade 347 W 57th Street	jessbondy@aol.com

**Manhattan Community Board No. 4
Clinton Block Association**

BUILDING DESIGN			
State the name and type of business previously located in the space.	654 Restaurant Cap / Restaurant		
Has a liquor-licensed establishment previously occupied this space at any time? If yes, please provide the name of the business.	YES	NO	#1030478 see above #1030477
Do you plan any changes to the existing façade? If yes, please describe.	YES	<input checked="" type="radio"/> NO	
Will applicant have a vestibule within the establishment?	YES	<input checked="" type="radio"/> NO	
Will applicant use a storm enclosure?	YES	<input checked="" type="radio"/> NO	
Will applicant not place any items or obstructions on the sidewalk, for example, sandwich boards, sidewalk signs, freestanding menus and plants, as per the law?	<input checked="" type="radio"/> YES	NO	
Will applicant comply with the NYC noise code?	<input checked="" type="radio"/> YES	NO	
Will the establishment have any of the following: (circle all that apply)	<input checked="" type="radio"/> FRENCH DOORS	<input type="radio"/> GARAGE DOORS	<input type="radio"/> WINDOWS THAT CAN BE OPENED
Will applicant close all windows, French doors, garage doors when any music or amplified sound (including televisions) is played inside the establishment?	<input checked="" type="radio"/> YES	NO	
Will applicant close all windows, French doors, garage doors by 11 PM Friday and Saturday and 10 PM on all other days even if no music or amplified sound is played inside the establishment?	<input checked="" type="radio"/> YES	NO	
Has applicant obtained an acoustical report from a certified sound engineer to assess potential noise disturbance to the neighboring residents and buildings?	YES	NO	
Will applicant follow the recommendations of a certified sound engineer to mitigate potential noise disturbance to the neighboring residents and buildings, including placing speakers on the floor of the establishment?	YES	NO	
Will the kitchen exhaust system extend to the roof?	<input checked="" type="radio"/> YES	NO	
Will the establishment have an illuminated sign?	YES	NO	
Will the establishment have a canopy extending over the sidewalk?	<input checked="" type="radio"/> YES	NO	
Where will the air conditioner be located? What type is it?			
When was the air conditioner installed?			

OUTDOOR ITEMS - OTHER THEN SIDEWALK CAFE			
Has the applicant/owner(s) read MCB 4 Rear Yard Rooftop Policy?	<input checked="" type="radio"/> YES	<input type="radio"/> NO	
Will applicant use any outdoor spaces: rooftop, rear yard, patio, porch, balcony, pavilion, tents, deck or gazebo? If yes, which one(s)?	<input type="radio"/> YES	<input checked="" type="radio"/> NO	
Are the floorplans for the outdoor space(s) included?	<input type="radio"/> YES	<input type="radio"/> NO	N/A
Will applicant close and vacate the outdoor space(s) by 11PM on Friday & Saturday and 10 PM on all other days?	<input type="radio"/> YES	<input type="radio"/> NO	N/A
Will the service and consumption of alcohol in any outdoor space only be via seated food service?	<input type="radio"/> YES	<input type="radio"/> NO	N/A
Will applicant not allow standing space for patrons to drink or smoke in any outdoor space(s)?	<input type="radio"/> YES	<input type="radio"/> NO	N/A
Will there be no amplified music, as per the law?	<input type="radio"/> YES	<input type="radio"/> NO	N/A
If amplified sound is played inside the establishment, will windows and doors be closed?	<input type="radio"/> YES	<input type="radio"/> NO	N/A
Will applicant agree to post signs outside asking customers to respect the neighbors'?	<input type="radio"/> YES	<input type="radio"/> NO	N/A
Will applicant agree to train staff to encourage a peaceful environment?	<input type="radio"/> YES	<input type="radio"/> NO	N/A
Will applicant provide effective sound control (landscaping enclosure, soundproofing tenants apartments)	<input type="radio"/> YES	<input type="radio"/> NO	N/A
Will there be a lighting plan that allows safe usage of the outdoor space without disrupting neighbors?	<input type="radio"/> YES	<input type="radio"/> NO	N/A

OUTDOOR ITEMS – SIDEWALK CAFÉ

Has the applicant/owner(s) read MCB4 Sidewalk Café Policy?	<input checked="" type="radio"/> YES	<input type="radio"/> NO
Will applicant be applying for a sidewalk café now or in the future?	<input checked="" type="radio"/> YES	<input type="radio"/> NO
Is applicant in this application seeking to include a sidewalk café in its liquor license?	<input checked="" type="radio"/> YES	<input type="radio"/> NO
If yes, has applicant submitted an application and plans to NYC Dept. of Consumer Affairs? Please attach application and plans.	<input checked="" type="radio"/> YES	<input type="radio"/> NO
Will applicant close and vacate the sidewalk café by 11 PM on Friday & Saturday and 10 PM on all other days?	<input checked="" type="radio"/> YES	<input type="radio"/> NO
Will applicant be serving alcohol in the sidewalk café? If so, will you have waiter service?	<input checked="" type="radio"/> YES	<input type="radio"/> NO
Will the café have a 3 ft. wide serving aisle running the entire length of the sidewalk café?	<input checked="" type="radio"/> YES	<input type="radio"/> NO
Will applicant mark the perimeter of the café on the sidewalk?	<input checked="" type="radio"/> YES	<input type="radio"/> NO
Will the service and consumption of alcohol in the sidewalk café only be via seated food service?	<input checked="" type="radio"/> YES	<input type="radio"/> NO
Will the sidewalk café not provide standing space for drinking or smoking?	<input checked="" type="radio"/> YES	<input type="radio"/> NO
Will applicant use any portable natural gas heaters? If so, do you have the requisite approvals from DOB & the Fire Department?	<input type="radio"/> YES	<input checked="" type="radio"/> NO
Will applicant have a lighting plan that will allow safe usage of the outdoor space without disrupting neighbors?	<input checked="" type="radio"/> YES	<input type="radio"/> NO
Will all furniture, plants and barricades be stored inside between the evening closing hours and the morning opening hours?	<input checked="" type="radio"/> YES	<input type="radio"/> NO
Will all furniture be stored inside between December 21 st and March 21 st , and any other day when it rains or snows?	<input checked="" type="radio"/> YES	<input type="radio"/> NO
Will applicant use umbrellas?	<input type="radio"/> YES	<input checked="" type="radio"/> NO
If construction or construction protection has reduced the sidewalk width, will applicant always maintain an 8 foot clear path of sidewalk between the perimeter of the café and the closes obstruction including construction barricades?	<input checked="" type="radio"/> YES	<input type="radio"/> NO

ADDITIONAL STIPULATIONS: (Office Use Only)

- All planters and other items not on the DCA approved sidewalk cafe plans will be removed from the sidewalk

To the extent any additional stipulation on pages 7 and 8 of this application conflicts with any response on pages 1 – 6 of this application, the stipulations on pages 7 and 8 control.

ADDITIONAL STIPULATIONS: (Office Use Only), *Continued*

To the extent any additional stipulation on pages 7 and 8 of this application conflicts with any response on pages 1 – 6 of this application, the stipulations on pages 7 and 8 control.

Manhattan Community Board 4 (MCB4) recommends:

Denial unless all stipulations agreed to by applicant/owner are part of the method of operation

Denial Approval

CB4 REPRESENTATIVES

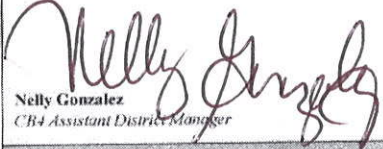
Nelly Gonzalez
CB4 Assistant District Manager

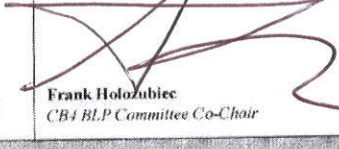
Frank Holoziubiec
CB4 BLP Committee Co-Chair

Burt Lazarin
CB4 BLP Committee Co-Chair

APPLICANT AGREEMENT WITH THE COMMUNITY

Applicant agrees to these stipulations as the basis for the community support of this application and acknowledges that all of these stipulations are essential prerequisites to the MCB4 recommendation regarding this application. Applicant agrees to have these stipulations incorporated in the method of operation of its liquor license. The stipulations in this application constitute the entire agreement between MCB4 and applicant and may only be altered in writing signed by MCB4 and applicant. These stipulations supersede any oral statements or representations in connection with this application.

SIGN HERE →

PRINT NAME OF APPLICANT

SIGNATURE OF APPLICANT

DATE

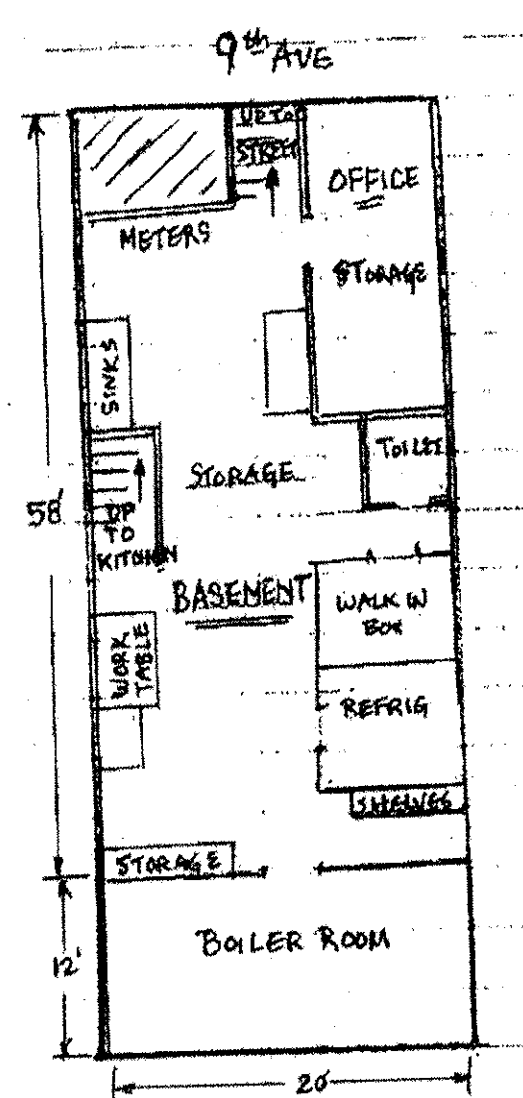
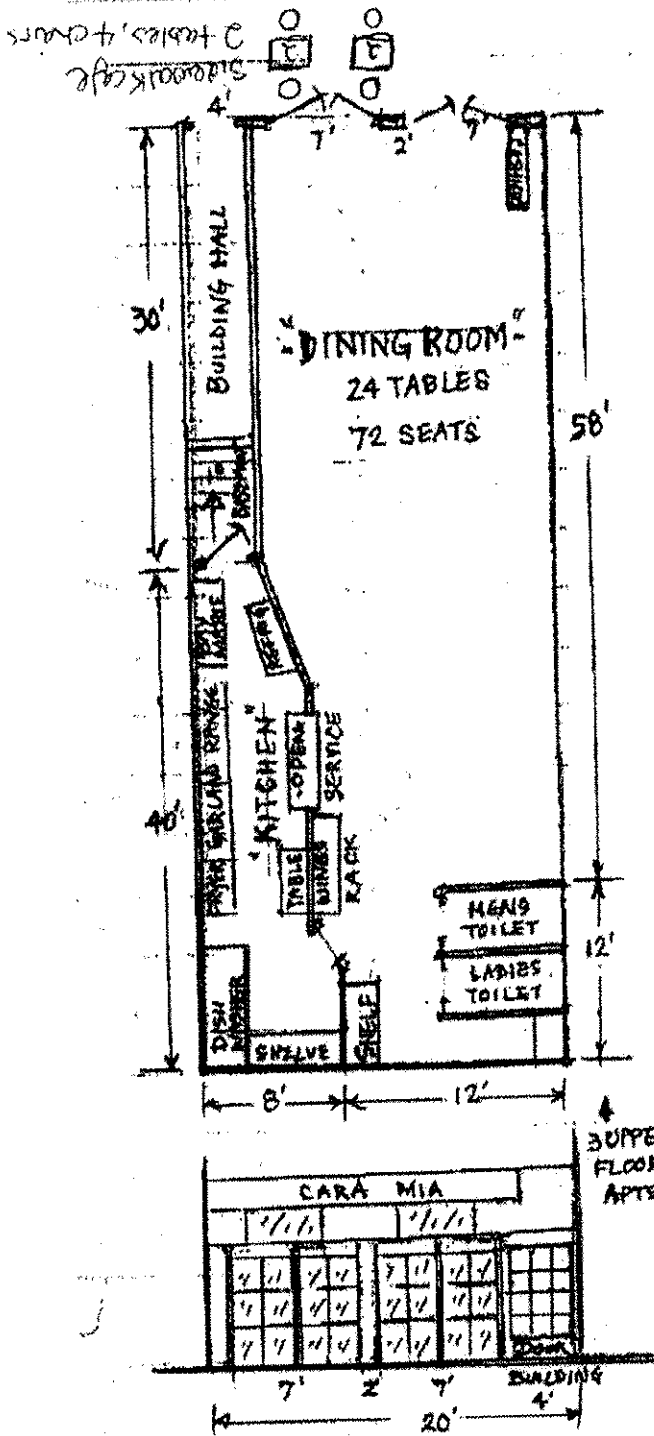

UPPER FLOORS APTS.

BEUK CORPORATION
 dba Cara Mia
 654 9th Ave.
 New York City, N.Y., 10036

CARA MIA

Vittorio

M

Italiana

A

