

Manhattan Community Board 4

Liquor License Stipulations Application

(All Fields Must Be Completed)

CORPORATION NAME Kuni's Corporation		DOING BUSINESS AS (DBA) Ikinari Steak	
STREET ADDRESS 368 W 46th Street		CROSS STREETS 8th & 9th Avenues	ZIP CODE 10036
OWNER <i>(Attach a list of all the people that will be associated/listed with the license)</i>	NAME: Takashi Tsuchiyama	ATTORNEY/ REPRESENTATIVE	NAME: Robert S Bookman, Esq.
	PHONE: 917-388-3546		PHONE: 212-513-1988
	EMAIL: tsuchiyama@kuniscorp.com		EMAIL: rbookman@pandblegal.com
MANAGER	NAME: TBD	LANDLORD	NAME: 368 West 46th St LLC
	PHONE:		PHONE: 212-541-8788
	EMAIL:		EMAIL: marvdav@aol.com
APPLICATION TYPE <i>(Check One)</i>			
<input checked="" type="checkbox"/> New	Has applicant owned or managed a similar business?	<input checked="" type="checkbox"/> YES	<input type="checkbox"/> NO
	What is/was the name and address of establishment?	Ikinari Steak - 90 E 10th Street	
	What were the dates applicant was involved with this former premise?	February 2017 - Present	
<input type="checkbox"/> Transfer	What is the prior license # and expiration date?		
	Is applicant making any alterations or operational changes?	<input type="checkbox"/> YES	<input type="checkbox"/> NO
	<i>If alterations or operational changes are being made, please describe/list all changes.</i>		
<input type="checkbox"/> Alteration	What is the current license # and expiration date?		
	<i>Please list/describe the nature of all the changes and attach the plans:</i>		
METHOD OF OPERATION			
TYPE OF ALCOHOL	<input type="checkbox"/> Liquor/Wine/Beer <input type="checkbox"/> Beer <input checked="" type="checkbox"/> Wine & Beer		
ESTABLISHMENT TYPE	<input checked="" type="checkbox"/> Restaurant <input type="checkbox"/> Cabaret <input type="checkbox"/> Night Club <input type="checkbox"/> Hotel <input type="checkbox"/> Bar/Tavern <input type="checkbox"/> Catering Establishment <input type="checkbox"/> Adult Entertainment <input type="checkbox"/> Wine Bar <input type="checkbox"/> Dance Club <input type="checkbox"/> Sports Bar <input type="checkbox"/> Club (Fraternal Organization – Members Only)		
Has applicant/owner filed with the SLA? If yes, when? If no, when do you plan to file?	YES	<input checked="" type="checkbox"/> NO	
Is the 500 Foot Rule applicable? If yes, please attach a diagram of the On-Premise liquor license establishments within a 500 ft. radius of your establishment and the Public Interest Statement.	YES	<input type="checkbox"/> NO	N/A
Is the 200 Foot Rule applicable? If yes, please attach a diagram of the schools and houses of worship that trigger the rule.	YES	<input type="checkbox"/> NO	N/A
Has applicant/owner(s) read MCB4 Policy Regarding Concentration and Location of Alcoholic-Serving Establishments?	<input checked="" type="checkbox"/> YES	<input type="checkbox"/> NO	

OPERATIONAL DETAILS (*Closing time will be when establishment is vacated of all patrons)									
HOURS* <i>(Indoor Only)</i>		MONDAY	TUESDAY	WEDNESDAY	THURSDAY	FRIDAY	SATURDAY	SUNDAY	
	Operation	11a - 11p	11a - 11p	11a - 11p	11a - 11p	11a - 11p	11a - 11p	11a - 11p	11a - 11p
	Kitchen	SAA	SAA	SAA	SAA	SAA	SAA	SAA	
	Music	SAA	SAA	SAA	SAA	SAA	SAA	SAA	
If you plan to have music, what type(s)? (Circle all that apply)		<input checked="" type="checkbox"/> BACKGROUND		<input type="checkbox"/> LIVE MUSIC	<input type="checkbox"/> DJ	<input type="checkbox"/> JUKE BOX	<input type="checkbox"/> KARAOKE		
OCCUPANCY									
	Capacity (Certificate of Occupancy)	Maximum # of Persons You Anticipate Occupying Premises (Including Employees)	Number of Tables	Number of Seats	Number of Service Only Bars	Number of Stand-Up Bars	Number of Seats at Stand-Up Bar		
INSIDE	74	64	16	10	0	0	0		
OUTSIDE <i>(Other than sidewalk café)</i>	NA	NA	0	0	0	0	0		
SIDEWALK CAFÉ	NA	NA							
How many floors are there? What is the capacity for each floor?					Cellar: Storage only Basement - 74				
How frequently will the owner(s) be at the establishment?					Daily				
Will you be applying or intending to apply for a cabaret license with DCA? If yes, will there be dancing?					YES	<input checked="" type="checkbox"/> NO			
Will applicant have bottle or table service for beverage alcohol?					YES	<input checked="" type="checkbox"/> NO			
Will you be hosting private, promotional or corporate events?					YES	<input checked="" type="checkbox"/> NO			
Will outside promoters be used on a regular basis? If yes please describe.					YES	<input checked="" type="checkbox"/> NO			
Will you have a security plan? If, yes please attach.					YES	<input checked="" type="checkbox"/> NO			
Will security plan be implemented?					YES	<input checked="" type="checkbox"/> NO			
Will State certified security personnel be used?					YES	<input checked="" type="checkbox"/> NO			
Will New York Nightlife Association and NYPD Best Practices be followed?					<input checked="" type="checkbox"/> YES	NO			
Will applicant be using delivery bicycles? If yes, how many?					YES	<input checked="" type="checkbox"/> NO			
Will delivery bicycles be clearly marked with the name of the restaurant and will staff wear attire clearly noting name as described by NYC Law?					YES	NO	NA		
Where will delivery bicycles be stored during the day when not in use?					NA				

LOCATION & ZONING			
Is this a Special District? If yes, is it Clinton, West Chelsea or Hudson Yards?	<input checked="" type="checkbox"/> YES	<input type="checkbox"/> NO	Clinton
Does the building have a Certificate of Occupancy ("C of O") or a letter of no objection?	<input checked="" type="checkbox"/> YES	<input type="checkbox"/> NO	
Is a Public Assembly permit required?	<input type="checkbox"/> YES	<input checked="" type="checkbox"/> NO	
Are your plans filed with DOB?	<input type="checkbox"/> YES	<input checked="" type="checkbox"/> NO	

Community Notification/Relations			
NOTIFICATION: List all block associations; tenant associations, co-op boards or condo boards of residential buildings; and community groups that applicant has notified regarding its application. For each please list both the organization and individual you contacted	# 1	A mass email was sent to all the contacts on the list	
	# 2	provided by the community board	
	# 3		
	# 4		
	# 5		
Please provide dates when applicant met with the groups listed above.		NA	
Who was your contact person at each group you met with?		NA	
When did applicant post the notice that was provided?		Will posted by July 3rd	
Where did applicant post the notice that was provided?		In front of the premise	
Will applicant provide owner cell phone number to neighbors and respond to complaints that arise? Please provide number in space provided.		<input checked="" type="checkbox"/> YES	<input type="checkbox"/> NO 917-388-3545
Will applicant inform the Community Board office of its job openings and/or provide a hyperlink to applicants jobs webpage?		<input checked="" type="checkbox"/> YES	<input type="checkbox"/> NO

BUILDING DESIGN			
State the name and type of business previously located in the space.	Grand Sichuan - Chinese Restaurant		
Has a liquor-licensed establishment previously occupied this space at any time? If yes, please provide the name of the business.	<input checked="" type="checkbox"/> YES	<input type="checkbox"/> NO	Grand Sichuan
Do you plan any changes to the existing façade? If yes, please describe.	<input checked="" type="checkbox"/> YES	<input type="checkbox"/> NO	
Will applicant have a vestibule within the establishment?	<input type="checkbox"/> YES	<input checked="" type="checkbox"/> NO	
Will applicant use a storm enclosure?	<input type="checkbox"/> YES	<input checked="" type="checkbox"/> NO	
Will applicant not place any items or obstructions on the sidewalk, for example, sandwich boards, sidewalk signs, freestanding menus and plants, as per the law?	<input type="checkbox"/> YES	<input checked="" type="checkbox"/> NO	
Will applicant comply with the NYC noise code?	<input checked="" type="checkbox"/> YES	<input type="checkbox"/> NO	
Will the establishment have any of the following: (circle all that apply)	FRENCH DOORS	GARAGE DOORS	WINDOWS THAT CAN BE OPENED
Will applicant close all windows, French doors, garage doors when any music or amplified sound (including televisions) is played inside the establishment?	<input type="checkbox"/> YES	<input type="checkbox"/> NO	NA
Will applicant close all windows, French doors, garage doors by 11 PM Friday and Saturday and 10 PM on all other days even if no music or amplified sound is played inside the establishment?	<input type="checkbox"/> YES	<input type="checkbox"/> NO	NA
Has applicant obtained an acoustical report from a certified sound engineer to assess potential noise disturbance to the neighboring residents and buildings?	<input type="checkbox"/> YES	<input checked="" type="checkbox"/> NO	
Will applicant follow the recommendations of a certified sound engineer to mitigate potential noise disturbance to the neighboring residents and buildings, including placing speakers on the floor of the establishment?	<input type="checkbox"/> YES	<input checked="" type="checkbox"/> NO	
Will the kitchen exhaust system extend to the roof?	<input checked="" type="checkbox"/> YES	<input type="checkbox"/> NO	
Will the establishment have an illuminated sign?	<input type="checkbox"/> YES	<input checked="" type="checkbox"/> NO	
Will the establishment have a canopy extending over the sidewalk?	<input type="checkbox"/> YES	<input checked="" type="checkbox"/> NO	
Where will the air conditioner be located? What type is it?	Already installed - back		
When was the air conditioner installed?	Unknown		

OUTDOOR ITEMS - OTHER THEN SIDEWALK CAFÉ			
Has the applicant/owner(s) read MCB 4 Rear Yard Rooftop Policy?	YES	NO	NA
Will applicant use any outdoor spaces: rooftop, rear yard, patio, porch, balcony, pavilion, tennis, deck or gazebo? If yes, which one(s)?	YES	NO	NA
Are the floorplans for the outdoor space(s) included?	YES	NO	NA
Will applicant close and vacate the outdoor space(s) by 11PM on Friday & Saturday and 10 PM on all other days?	YES	NO	NA
Will the service and consumption of alcohol in any outdoor space only be via seated food service?	YES	NO	NA
Will applicant not allow standing space for patrons to drink or smoke in any outdoor space(s)?	YES	NO	NA
Will there be no amplified music, as per the law?	YES	NO	NA
If amplified sound is played inside the establishment, will windows and doors be closed?	YES	NO	NA
Will applicant agree to post signs outside asking customers to respect the neighbors'?	YES	NO	NA
Will applicant agree to train staff to encourage a peaceful environment?	YES	NO	NA
Will applicant provide effective sound control (landscaping enclosure, soundproofing tenants apartments)	YES	NO	NA
Will there be a lighting plan that allows safe usage of the outdoor space without disrupting neighbors?	YES	NO	NA

OUTDOOR ITEMS – SIDEWALK CAFÉ			
Has the applicant/owner(s) read MCB4 Sidewalk Café Policy?	YES	NO	NA
Will applicant be applying for a sidewalk café now or in the future?	YES	NO	NA
Is applicant in this application seeking to include a sidewalk café in its liquor license?	YES	NO	NA
If yes, has applicant submitted an application and plans to NYC Dept. of Consumer Affairs? Please attach application and plans.	YES	NO	NA
Will applicant close and vacate the sidewalk café by 11 PM on Friday & Saturday and 10 PM on all other days?	YES	NO	NA
Will applicant be serving alcohol in the sidewalk café? If so, will you have waiter service?	YES	NO	NA
Will the café have a 3 ft. wide serving aisle running the entire length of the sidewalk café?	YES	NO	NA
Will applicant mark the perimeter of the café on the sidewalk?	YES	NO	NA
Will the service and consumption of alcohol in the sidewalk café only be via seated food service?	YES	NO	NA
Will the sidewalk café not provide standing space for drinking or smoking?	YES	NO	NA
Will applicant use any portable natural gas heaters? If so, do you have the requisite approvals from DOB & the Fire Department?	YES	NO	NA
Will applicant have a lighting plan that will allow safe usage of the outdoor space without disrupting neighbors?	YES	NO	NA
Will all furniture, plants and barricades be stored inside between the evening closing hours and the morning opening hours?	YES	NO	NA
Will all furniture be stored inside between December 21 st and March 21 st , and any other day when it rains or snows?	YES	NO	NA
Will applicant use umbrellas?	YES	NO	NA
If construction or construction protection has reduced the sidewalk width, will applicant always maintain an 8 foot clear path of sidewalk between the perimeter of the café and the closes obstruction including construction barricades?	YES	NO	NA

ADDITIONAL STIPULATIONS: (Office Use Only)

- Applicant will take steps , such as taking names and phone numbers of waiting patrons, to minimize queuing of patrons on the sidewalk

To the extent any additional stipulation on pages 7 and 8 of this application conflicts with any response on pages 1 – 6 of this application, the stipulations on pages 7 and 8 control.

ADDITIONAL STIPULATIONS: (Office Use Only)

~~APP~~

APPLICANT WILL TAKE STEPS,
SUCH AS TAKING NAMES
& PHONE NUMBERS OF
WAITING PATRONS, TO
MINIMIZE QUEUING
OF PATRONS ON JEWELERS



To the extent any additional stipulation on pages 7 and 8 of this application conflicts with any response on pages 1 - 6 of this application, the stipulations on pages 7 and 8 control.

ADDITIONAL STIPULATIONS: (Office Use Only), *Continued*

To the extent any additional stipulation on pages 7 and 8 of this application conflicts with any response on pages 1 - 6 of this application, the stipulations on pages 7 and 8 control.

Manhattan Community Board 4 (MCB4) recommends:	<input checked="" type="radio"/> Denial unless all stipulations agreed to by applicant/owner are part of the method of operation <input type="radio"/> Denial <input type="radio"/> Approval
--	---

CB4 REPRESENTATIVES

 Nelly Gonzalez <i>CB4 Assistant District Manager</i>	 Frank Holozabiec <i>CB4 BLP Committee Co-Chair</i>	 Burt Lozarin <i>CB4 BLP Committee Co-Chair</i>
--	--	--

APPLICANT AGREEMENT WITH THE COMMUNITY

Applicant agrees to these stipulations as the basis for the community support of this application and acknowledges that all of these stipulations are essential prerequisites to the MCB4 recommendation regarding this application. Applicant agrees to have these stipulations incorporated in the method of operation of its liquor license. The stipulations in this application constitute the entire agreement between MCB4 and applicant and may only be altered in writing signed by MCB4 and applicant. These stipulations supersede any oral statements or representations in connection with this application.

SIGN HERE →	TAKASHI TSUCHIYAMA	 Tsuchiyama	06/27/2017
	PRINT NAME OF APPLICANT	SIGNATURE OF APPLICANT	DATE

TAKASHI TSUCHIYAMA Tsuchiyama 07/11/2017

Proximity Report for Location:

June 26, 2017

368 W 46 St, New York, NY, 10036

* This report is for informational purposes only in aid of identifying establishments potentially subject to 500 and 200 foot rules. Distances are approximated using industry standard GIS techniques and do not reflect actual distances between points of entry. The NYS Liquor Authority makes no representation as to the accuracy of the information and disclaims any liability for errors.

Closest Liquor Stores

Name	Address	Approx. Distance
NINTH AVENUE VINTNER LTD	669 671 9TH AVENUE	250 ft
RAY & FRANK LIQUOR STORE INC	706 9TH AVENUE	665 ft
REIDY WINE & LIQUOR CO INC	762 8TH AVENUE	795 ft
589 NINTH AVENUE CORP	589 9TH AVENUE	1035 ft
GRACE WINE & SPIRITS INC	610 10TH AVENUE	1160 ft
460 WINE MARKET INC	460 W 42ND ST	1305 ft
ADRIATIC WINE & LIQUOR LLC	714 10TH AVENUE	1325 ft

Churches within 500 Feet

Name	Approx. Distance
Congregation Ezrath Israel	430 ft

Schools within 500 Feet

Name	Address	Approx. Distance
------	---------	------------------

On-Premise Licenses within 750 Feet

Name	Address	Approx. Distance
658 THAI CORP	658 9TH AVE	75 ft
HAMA NEW YORK INC	358 W 46TH ST	100 ft
TRES MOSQUETEROS CORP	371 W 46TH ST	110 ft
BETTI BAR INC	373 W 46TH STREET	115 ft
KINSALE ROAD INC	370 WEST 46TH STREET	115 ft
365 SEKI INC	365 367 W 46TH ST	130 ft
656 NINTH AVENUE PUB CORP	656 9TH AVENUE	135 ft
G CUBED CORP	369 W 46TH ST	145 ft
BARE CITY THREE LLC	366 W 46TH ST	155 ft
NINTH AVE KITCHEN CORP	662 9TH AVE	165 ft
TUM TUM BKK CORP	650 652 9TH AVE	175 ft
659 REST INC	659 9TH AVE	175 ft
ROMCARGIO LLC	653 9TH AVE	180 ft
667 9TH AVE REST CORP	667 9TH AVE	195 ft
363 WEST 46TH STREET TAVERN INC	363 W 46TH ST	195 ft
RESTAURANT & CAFE ON NINTH CORP	653 9TH AVENUE	200 ft
CATHERINE (USA) GROUP INC	360 W 46TH ST	205 ft

Name	Address	Approx. Distance
ERMINIA RESTAURANT CORPORATION	361 W 46TH STREET	210 ft
SAMBA BRAZIL RESTAURANT INC	661 9TH AVE	210 ft
647 NINTH AVE CORP	647 9TH AVE	245 ft
POLA RESTAURANT INC	355 W 46TH STREET	260 ft
SHNY RESTAURANT GROUP LLC	643 645 9TH AVENUE	265 ft
353 LIVE LIMITED LIABILITY COMPANY	353 W 46TH ST	275 ft
KROC REST CORP	675A 9TH AVE	285 ft
GO BNB REST LLC	675B 9TH AVE	285 ft
CDDF RESTAURANT INC	346 348 W 46TH ST	305 ft
LA BUCA REST CORP	349 W 46TH ST	310 ft
PARADISO 679 INC	679 9TH AVE	315 ft
DIM SUM PALACE INC	334 W 46TH ST	335 ft
MESON SEVILLA LTD	344 WEST 46TH ST	340 ft
683 NINTH AVENUE INC	683 NINTH AVE AKA 401 W 47TH	355 ft
CORNER 47TH RESTAURANT CORP	683 9TH AVENUE	355 ft
WEST J & R INC	342 W 46TH STREET	360 ft
DTM PB CORP	343 W 46TH ST	360 ft
NINTH AVENUE TOMATO INC	635 9TH AVENUE	360 ft
340 WEST 46TH STREET CORP	340 W 46TH STREET	375 ft
LA SCALA RESTAURANT LLC	630 NINTH AVE	395 ft
DANAS LLC	630 NINTH AVE	395 ft
JANDA LATINO 46 LLC	338 W 46TH ST	395 ft
PONENTE LLC	628 9TH AVENUE	420 ft
SETA RESTAURANT CORP	686 688 NINTH AVENUE	420 ft
689 JING RESTAURANT INC	689 9TH AVE	430 ft
AHMN INC.	690 9TH AVENUE	450 ft
NINTH AVENUE SALOON INC	627 9TH AVENUE	455 ft
BRAZIL 46 RESTAURANT ROW INC	328 330 W 46TH ST	465 ft
THREE AND ONE GROUP LLC	320 W 46TH ST	470 ft
BKUK 10 CORP	623 9TH AVE	495 ft
315RR LLC	315 W 46TH ST	495 ft
326 RESTAURANT CORP	326 W 46TH STREET	500 ft
CHIPOTLE MEXICAN GRILL OF COLORADO LLC	620 9TH AVE AKA 358 W 44 ST	510 ft
R&R WESTSIDE LLC	356 W 44TH ST	520 ft
LOS LIZARDOS INC	693 9TH AVE	520 ft
PORTICI RESTAURANT INC	621 9TH AVE	520 ft
CHAUFA INC	698 700 9TH AVE	525 ft
DARDURO LLC	328 W 45TH ST	530 ft
W F RESTAURANTS INC	322 W 46TH STREET	535 ft
BARBETTA RESTAURANT INC	319 321 323 W 46TH STREET	535 ft
ILURAS LLC	358 W 44 ST 2ND FLOOR	550 ft
THOMPSON REST INC	358 W 44TH ST	550 ft
BKUK 6 CORP	400 402 W 44TH ST	555 ft
WESTWAY DINER INC	614 616 9TH AVENUE	560 ft
PROGETTO INC	352 W 44TH ST	575 ft
AAM HOLDING CORP	316 318 320 WEST 45TH STREET	600 ft
JUJAMCYN THTRS LLC & SWEET HOSPITALITY GRP AS MGR	302 W 45TH ST	600 ft

Name	Address	Approx. Distance
GAF WEST LTD	401 W 48TH STREET	610 ft
ANNALISA ITALIA LTD	313 W 46TH ST	620 ft
701 RESTAURANT LLC	701 9TH AVE	650 ft
DUTCH FRED'S INC	307 W 47TH ST	670 ft
RACHEL ON NINTH CORP	608 9TH AVE	670 ft
HORSHOES INC	611 9TH AVENUE	690 ft
741 EIGHTH AVENUE OWNERS LLC	305 W 46TH STREET	690 ft
NEW YORK BEER & BEVERAGE LLC	321 W 44TH ST	720 ft
300 WEST 46TH STREET CORP	729 8TH AVENUE	730 ft
REINS INTERNATIONAL NEW YORK INC	321 W 44TH ST, SPACE 103	735 ft
DAEBAK SHINHWA INC	301 W 45TH ST	750 ft

Pending Licenses within 750 Feet

Name	Address	Approx. Distance
JOIN US HK LLC	364 W 46TH ST	35 ft
LAZARO GROCERY STORE CORP	666 9TH AVE	145 ft
FIVE AND ONE INC	320 W 46TH ST	470 ft
WB TIMES SQUARE LLC	725 8TH AVE	690 ft
FRESH 2 GO DELI INC	607 9TH AVE	740 ft

Unmapped licenses within zipcode of report location

Name	Address
------	---------



Certificate of Occupancy

CO Number: 103590614F

This certifies that the premises described herein conforms substantially to the approved plans and specifications and to the requirements of all applicable laws, rules and regulations for the uses and occupancies specified. No change of use or occupancy shall be made unless a new Certificate of Occupancy is issued. *This document or a copy shall be available for inspection at the building at all reasonable times.*

A.	Borough: Manhattan	Block Number: 01036	Certificate Type: Final
	Address: 368 WEST 46 STREET	Lot Number(s): 60	Effective Date: 08/06/2008
	Building Identification Number (BIN): 1025028	Building Type: Altered	
<i>For zoning lot metes & bounds, please see BISWeb.</i>			
B.	Construction classification: 3 (1968 Code)		
	Building Occupancy Group classification: J-2 (2008 Code)		
	Multiple Dwelling Law Classification: HAEA		
	No. of stories: 6	Height in feet: 66	No. of dwelling units: 9
C.	Fire Protection Equipment: None associated with this filing.		
D.	Type and number of open spaces: None associated with this filing.		
E.	This Certificate is issued with the following legal limitations: None		
Borough Comments: None			

Christopher M Santilli
 Borough Commissioner
 Borough Commissioner

[Signature]
 Acting
 Commissioner



Certificate of Occupancy

CO Number:

103590614F

Permissible Use and Occupancy						
All Building Code occupancy group designations are 1968 designations, except RES, COM, or PUB which are 1938 Building Code occupancy group designations.						
Floor From To	Maximum persons permitted	Live load lbs per sq. ft.	Building Code occupancy group	Dwelling or Rooming Units	Zoning use group	Description of use
CEL		OG	RES		2	BOILER ROOM, METER ROOM, STORAGE AND COMMERCIAL KITCHEN, POWDER ROOM
BAS	74	100	COM		6	EATING AND DRINKING ESTABLISHMENT, NO OF PERSONS SEVENTY-FOUR (74)
001		40	RES	2	2	TWO (2) CLASS 'A' APARTMENTS
002		40	RES	2	2	TWO (2) CLASS 'A' APARTMENTS
003		40	RES	2	2	TWO (2) CLASS 'A' APARTMENTS
004		40	RES	1	2	ONE (1) CLASS 'A' APARTMENT
005		40	RES	1	2	ONE HALF (1/2) CLASS 'A' APARTMENT ONE HALF (1/2) CLASS 'A' APARTMENT
PEN		40	RES	1	2	ONE HALF (1/2) CLASS 'A' APARTMENT ONE HALF (1/2) CLASS 'A' APARTMENT
END OF SECTION						

Christopher M Santalucia
 Borough Commissioner

Borough Commissioner

Robert K. Lieber
 Acting

Commissioner

END OF DOCUMENT

IKINARI STEAK

STEAK

Each slice of meat is freshly cut in front of you based on your requested weight. We call it "Japan Cut". You can have your steak as thick as you like. So how hungry are you?



Japan Cut Ribeye

9 cents / gram

for example: 500g (17.6oz) - \$45
min. order 300g (10.6oz) - \$27



Japan Cut Sirloin

8 cents / gram

for example: 500g (17.6oz) - \$40
min. order 200g (7.1oz) - \$16



Japan Cut Filet

11 cents / gram

for example: 500g (17.6oz) - \$55
min. order 200g (7.1oz) - \$22



LIMITED

Assorted Steak

300g (10.6oz) - \$23

400g (14.1oz) - \$30

**Your steak is priced by weight (in gram units).
*We set the minimum order of grams to keep the thickness and provide our guests with the best steak experience.
Actual weight may vary.

** 200g = 7.1oz
300g = 10.6oz
400g = 14.1oz
500g = 17.6oz
600g = 21.2oz*

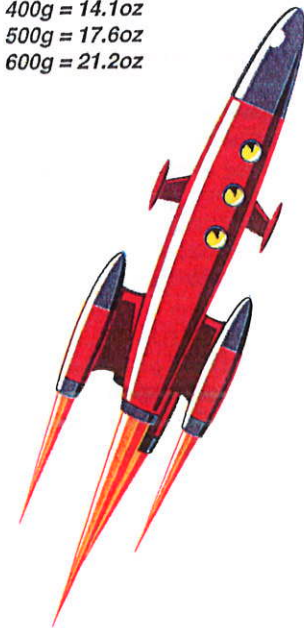

SIDES

Soup - \$2

Mixed Salad - \$2(S) \$4(R)

Radish Salad - \$2(S) \$4(R)

Rice - \$2

Garlic Pepper Rice - \$6

Rice & Salad Set - \$4

Soup & Salad Set - \$4

DRINKS

Wine - Bottle \$30 · Glass \$8

Beringer Founder's Estate

- Red -

- Cabernet Sauvignon

- Merlot

- Pinot Noir

- White -

- Chardonnay

- Sauvignon Blanc

Beer

Sapporo Draft - \$8

Sapporo Black - \$9

Soft Drinks - \$4

Coca Cola

Coca Cola Zero

Oolong Tea

*** Ikinari Steak is a Non-Tipping restaurant ***

**CAUTION HOT CAUTION HOT CAUTION HOT CAUTION HOT
CAUTION HOT CAUTION HOT CAUTION HOT CAUTION HOT**

ABOUT J-STEAK

いきなりステーキ
IKINARI STEAK

ORDER CUTS (*Japan Cut*)

Choice of Ribeye, Sirloin, or Filet.

Each slice of meat is freshly cut in front of you based on your requested weight.

We call it "Japan Cut". You can have your steak as thick as you like.

So how hungry are you?

**We set the minimum order of grams to keep the thickness and provide our guests with the best steak experience.*

**Your steak is priced by weight (in gram units).*

**Actual weight may vary.*

HOW IT'S DONE

Choice of Rare, Med-Rare, Medium, Well-Done.

We strongly recommend Rare because we believe you will enjoy the flavor of meat the fullest.

SPECIAL J-SAUCE

J-Sauce is our special blend of soy sauce based steak sauce.

Pour it on the sizzling platter and enjoy the flavor.

It is a perfect match for steak and rice.

We are sure you will love it!

ADDITIONAL FLAVORING

We provide Garlic paste, Mustard, Wasabi, and more for additional seasoning for you to add different flavors to enhance the experience of your steak.

Discover your favorite!

*Executive Chef & Founder
Kunio Ichinose*

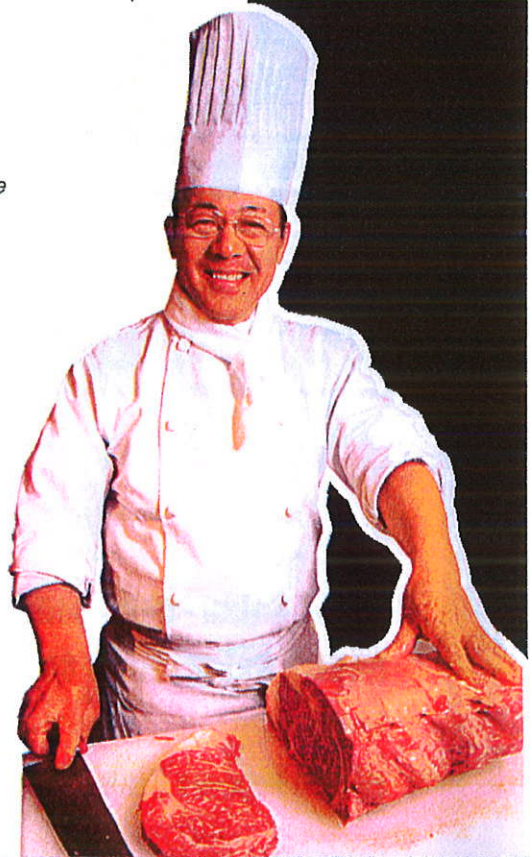

*** Ikinari Steak is a Non-Tipping restaurant ***

GRAND SICHUAN
CHINESE RESTAURANT

GRAND SICHUAN
CHINESE RESTAURANT

GRAND SICHUAN

