

Manhattan Community Board 4

(All Fields Must Be Completed)

Liquor License Stipulations Application

APPLICANT		DOING BUSINESS AS (DBA)		
Uma NY1, LLC		Uma Temakeria		
STREET ADDRESS		CROSS STREETS		
64 7th Avenue, NY NY 10011		14th St. & 7th Ave.		
OWNER	NAME:	Cynthia Kueppers	ATTORNEY	
	PHONE:	917-370-5883	NAME:	
	FAX:		PHONE:	
			Elke A. Hofmann, Esq.	
			212-487-9100	
			212-487-9131, elke@eahlaw.com	
MANAGER	NAME:	N/A - Principal will manage	LANDLORD	
	PHONE:		NAME:	
	FAX:		PHONE:	
			Mar Dan Realty Co, LLC	
			212-697-0025	
DESCRIPTION OF BUSINESS				
Establishment Type:	<input type="radio"/> Bar/Tavern <input type="radio"/> Bed & Breakfast <input type="radio"/> Eating Place Beer <input type="radio"/> Cabaret <input type="radio"/> Night Club <input type="radio"/> Hotel <input checked="" type="radio"/> Restaurant <input type="radio"/> Catering Establishment <input type="radio"/> Club (Fraternal Organization – Members Only) <input type="radio"/> Other (Explain): _____			
Method of Operation:	<input checked="" type="radio"/> Restaurant <input type="radio"/> Dance Club <input type="radio"/> Sports Bar <input type="radio"/> Adult Entertainment <input type="radio"/> Wine Bar <input type="radio"/> Pizzeria <input type="radio"/> Cafe <input type="radio"/> Other (Explain): _____			
License Type:	<input type="radio"/> On-Premise <input type="radio"/> Wine <input type="radio"/> Beer <input checked="" type="radio"/> Wine & Beer			
APPLICATION TYPE <i>(check one)</i>	<input checked="" type="radio"/> New	Has applicant owned or managed a similar business?	YES	<input checked="" type="radio"/> NO
		What is/was the name of establishment?		
		What is/was the address of the establishment?		
		What were the dates the applicant was involved with this former premise?		
	<input type="radio"/> Transfer	What is the prior license #?		
		What is the expiration date on the prior license?		
		Are you making any alterations or operational changes?	YES	NO
		<i>If alterations or operational changes are being made, please attach the plans to this form.</i>		
	<input type="radio"/> Alteration	What is the current license #?		
		What is the expiration date on the current license?		
<i>Please describe the nature of the alterations and attach the plans</i>				

OPERATIONAL ISSUES

HOURS		MONDAY	TUESDAY	WEDNESDAY	THURSDAY	FRIDAY	SATURDAY	SUNDAY
	Operation	11am - 12am	11am - 12am	11am - 12am	11am - 2 am	11am - 2am	11am - 2am	11am - 12am
	Music	Background only						
	Kitchen	10am - 12am	10am - 12am	10am - 12am	10am - 2 am	10am - 2am	10am - 2am	10am - 12am

OCCUPANCY	INDOOR				BAR			OUTSIDE	
	Capacity (Certificate of Occupancy)	Maximum # of Persons You Anticipate Occupying Premises (Including Employees)	Number of Tables	Number of Seats	Number of Service Only Bars	Number of Stand-Up Bars	Number of Seats at Bars	Number of Seats	Number of Tables
	65	40	6-8	12-18	0	1	0	N/A	N/A

How many floors are there? What is the capacity for each floor? (please respond in space provided)	<input checked="" type="radio"/> 1-2	<input type="radio"/> 3-4	<input type="radio"/> 5+	
Will you be applying or intending to apply for a cabaret license? If yes, will there be dancing? (please respond in space provided)	YES	<input checked="" type="radio"/> NO	N/A	
Will applicant have bottle service?	YES	<input checked="" type="radio"/> NO	N/A	
Will you be hosting private parties and promotional events?	YES	<input checked="" type="radio"/> NO	N/A	
Will outside promoters be used?	YES	<input checked="" type="radio"/> NO	N/A	
Will the security plan submitted be implemented?	YES	NO	<input checked="" type="radio"/> N/A	
Will State certified security personnel be used?	YES	NO	<input checked="" type="radio"/> N/A	
Will New York Nightlife Association recommendations and NYPD Best Practices be followed?	YES	NO	<input checked="" type="radio"/> N/A	
Will the applicant be using delivery bicycles? If yes, have you applied to DOT for bicycle rack? Delivery bicycles are to be clearly marked with the name of the restaurant and staff will wear attire clearly noting name. (please respond in space provided)	YES	<input checked="" type="radio"/> NO	N/A	
Will the applicant be applying for a Sidewalk Café now or in the future? (please respond in space provided)	YES	<input checked="" type="radio"/> NO	N/A	
If yes to the above, are plans attached and submitted to DCA? How many tables/seats? (please respond in space provided)	<input checked="" type="radio"/> YES	NO	N/A	
Will applicant provide contact information to neighbors and respond to complaints that arise?	<input checked="" type="radio"/> YES	NO	N/A	
If you plan to have music, what type(s)?	<input checked="" type="radio"/> BACKGROUND	LIVE MUSIC	DJ	

BUILDING DESIGN

Doors and windows will be closed when any amplified music is played and in the event of no amplified sound, will be closed by 11 PM Friday and Saturday and 10 PM on all other days.	<input checked="" type="radio"/> YES	NO	N/A	
Will applicant follow the recommendations of a certified sound engineer to mitigate potential noise disturbance to the neighboring residents and buildings, including placing speakers on the floor of the establishment?	YES	NO	<input checked="" type="radio"/> N/A	
Do you agree to comply with DOB rules concerning a storm enclosure? Storm enclosures can be used between November 15 and April 15, but they may NOT project more than 18 inches from the store front.)	<input checked="" type="radio"/> YES	NO	<input checked="" type="radio"/> N/A	

OUTDOOR ITEMS			
Will applicant use the rooftop, rear yard or any outdoor space?	YES	<input checked="" type="radio"/> NO	N/A
If yes to the above, the rear yard, rooftop, and any outdoor space will be closed and vacated by 11 PM on Friday & Saturday and 10 PM on all other days.	YES	NO	<input checked="" type="radio"/> N/A
The service and consumption of alcohol in the rear yard, on the rooftop, or in any other outdoor space will be only via seated food service.	YES	NO	<input checked="" type="radio"/> N/A
The rear yard, rooftop, and any other outdoor space will not allow standing space for patrons to drink or smoke.	YES	NO	<input checked="" type="radio"/> N/A
Applicant will do everything in their power to provide an effective sound baffling or sound controlled environment through landscaping or some type of enclosure, where possible; provided they do not violate any fire or building code regulations? This includes possibly working with landlords for soundproofing tenants apartments (such as installing soundproofing windows, acoustical tiles, etc.).	YES	NO	<input checked="" type="radio"/> N/A
Applicant will enforce a quiet environment in the outdoor space, so as not to disturb nearby residents (e.g. there will be no amplified music, as per the law, and windows and doors to areas that play amplified music shall be closed). The applicant will make every effort possible to limit the noise emanating from diners by posting signs outside and also on menus asking for respect of the neighbor's privacy and peace. The staff will also encourage a peaceful environment amongst the outdoor diners.	YES	NO	<input checked="" type="radio"/> N/A
Applicant will have a lighting plan that will allow safe usage of the outdoor space without disrupting neighbors?	YES	NO	<input checked="" type="radio"/> N/A

LOCATION & ZONING			
Primary Zoning District:	C6-RA	Overlay (If Applicable):	N/A
Is this a Special District? If yes, is it Clinton, West Chelsea or Hudson Yards?	YES	<input checked="" type="radio"/> NO	N/A
Does the building have a Certificate of Occupancy ("C of O") or a letter of no objection?	<input checked="" type="radio"/> YES	NO	N/A
Is the 500 Foot Rule or 200 Foot Rule Triggered? If yes, which? Please attach a diagram of the establishments that triggers the rule.	YES	NO	<input checked="" type="radio"/> N/A
Is a Public Assembly permit required?	YES	<input checked="" type="radio"/> NO	N/A
Are your plans filed with DOB?	YES	NO	N/A
Building Type	<input type="radio"/> Residential <input type="radio"/> Commercial <input checked="" type="radio"/> Mixed Use <input type="radio"/> Other, describe: _____		
Adjacent Buildings	<input type="radio"/> Residential <input type="radio"/> Commercial <input checked="" type="radio"/> Mixed Use <input type="radio"/> Other, describe: _____		
NOTIFICATION: What organizations / community groups have you notified regarding your application?	# 1		
	# 2		
	# 3		

ADDITIONAL STIPULATIONS: (Office Use Only)

- will comply with sound engineer report
 - soundproof ceiling
- speakers will be lower than ceiling
- will respond to any complaints if they arise

DM

ADDITIONAL INFORMATION: (Applicant Use)

ADDITIONAL NOTES: (Office Use Only)

Manhattan Community Board 4 (MCB4) recommends:

Approval Denial unless all agreed to by applicant is part of the method of operation Denial

CB4 REPRESENTATIVES

Nelly Gonzalez
CB4 Community Associate

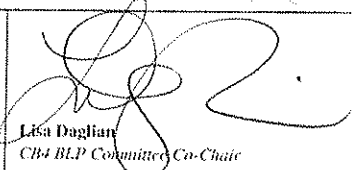

Lisa Daglian
CB4 BLP Committee Co-Chair

Paul Seres
CB4 BLP Committee Co-Chair

APPLICANT AGREEMENT WITH THE COMMUNITY

Pursuant to these stipulations, this applicant agrees to have these provisions incorporated in the method of operation of their liquor license. Additionally, the applicant agrees to the community agreements as the basis for the community supporting this application.

SIGN HERE →

SIGNATURE OF APPLICANT

10/21/2013
DATE

OK

Chef Driven Enticing Menu



uma temakeria

Chris Jaeckle, our highly acclaimed Michelin Star Chef, crafts Uma's menu. It features signature temaki, a plethora of fresh ingredients for customers to design their own creations, and our secret sauces



uma temakeria

Signature Rolls

Tokyo- tuna, scallion, ginger, fresh wasabi leaf sauce

Edinburgh- Scottish salmon, cucumber, shiso leaf, wasabi aioli, sesame seeds

Liberdade- Crab meat, avocado, crunchy spicy aioli

Los Angeles- tofú, carrots, cucumber, avocado, scallion ginger sauce

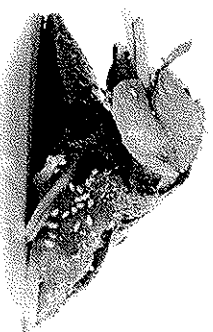

Create Your Own

Protein (select 1)

Seasonal Fish

Tuna

Salmon

Crab

Tofu

Skirt Steak

Veggies

Avocado

Daikon

Carrot

Cucumber

Scallion

Shiso leaf

Sauce

Fresh wasabi leaf

Scallion Ginger

Spicy aioli

Wasabi aioli

Seasoning

Sesame

Soy salt

Gobo

Furikake

UMA TEMAKERIA
64 7TH AVE.
NEW YORK, NY

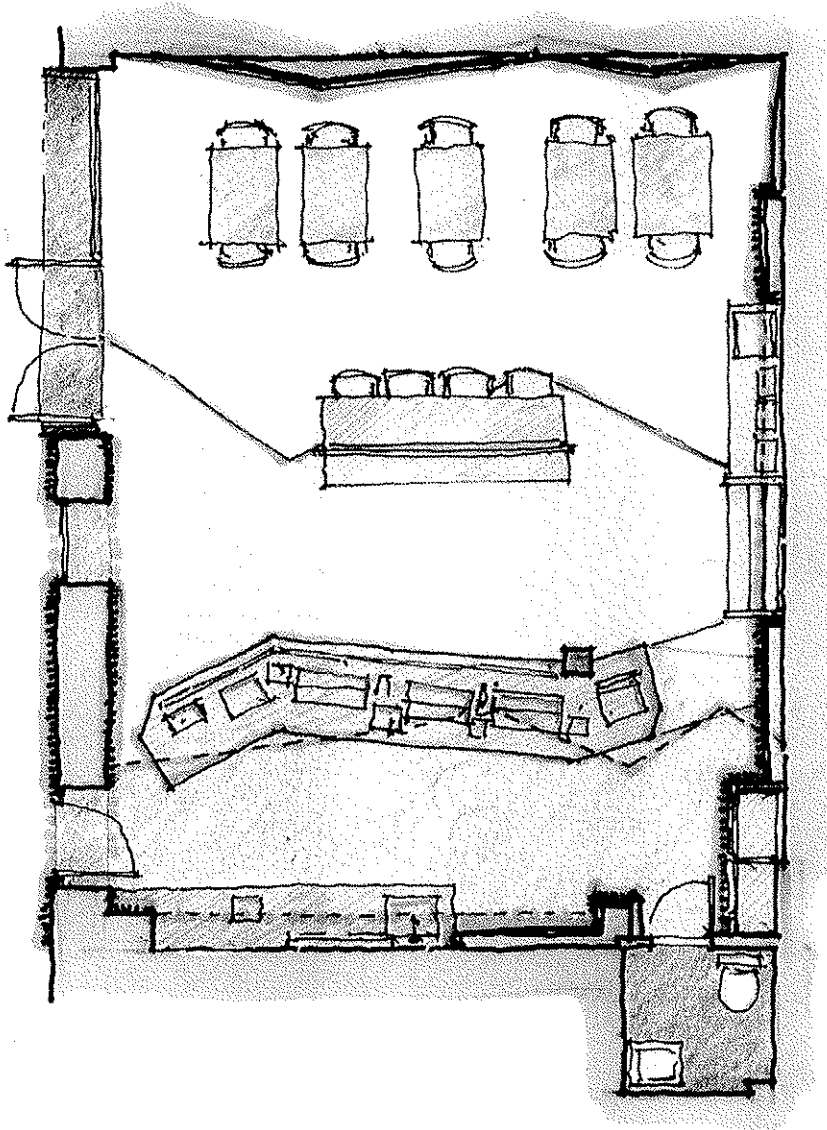

JONATHAN SCHLOSS / ARCHITECT
271 BROADWAY, 13TH FLOOR, NEW YORK, NY 10007
TELEPHONE: 212 233 5246 FAX: 212 233 7338

SCHEME B2
DATE: OCT 16, 2012
SCALE: 1/4" = 1'-0"
ATTACHMENT TO:
REFERENCE NO.:

SKA004

