

# Manhattan Community Board 4

(All Fields Must Be Completed)

# Liquor License Stipulations Application

<b>APPLICANT</b> TODOSMEX, LLC		<b>DOING BUSINESS AS (D/B/A)</b> PINCHE TAQUERIA			
<b>STREET ADDRESS</b> 103 W. 14 <sup>th</sup> St, New York, NY 10011		<b>CROSS STREETS</b> 14 <sup>th</sup> St & 6 <sup>th</sup> Ave			
<b>OWNER</b>	<b>NAME:</b> BRENT ALAN BOSTWICK	<b>ATTORNEY</b>	<b>NAME:</b> Robert D. Skene		
	<b>PHONE:</b> 206 498-2957		<b>PHONE:</b> 732 727-5030		
	<b>FAX:</b>		<b>FAX:</b> 732 727-5028		
<b>MANAGER</b>	<b>NAME:</b> BRENT ALAN BOSTWICK	<b>LANDLORD</b>	<b>NAME:</b> STONE HEDGE MANAGEMENT Andrew Hoffman		
	<b>PHONE:</b> 206 498-2957		<b>PHONE:</b> 646 878-2053		
	<b>FAX:</b>		<b>FAX:</b> 646 395-4968		
<b>DESCRIPTION OF BUSINESS</b>					
<b>Establishment Type:</b>	<input type="radio"/> Bar/Tavern <input type="radio"/> Bed & Breakfast <input type="radio"/> Eating Place Beer <input type="radio"/> Cabaret <input type="radio"/> Night Club <input type="radio"/> Hotel <input checked="" type="radio"/> Restaurant <input type="radio"/> Catering Establishment <input type="radio"/> Club (Fraternal Organization - Members Only) <input type="radio"/> Other (Explain): _____				
<b>Method of Operation:</b>	<input checked="" type="radio"/> Restaurant <input type="radio"/> Dance Club <input type="radio"/> Sports Bar <input type="radio"/> Adult Entertainment <input type="radio"/> Wine Bar <input type="radio"/> Pizzeria <input type="radio"/> Cafe <input type="radio"/> Other (Explain): _____				
<b>License Type:</b>	<input type="radio"/> On-Premise <input type="radio"/> Wine <input type="radio"/> Beer <input checked="" type="radio"/> Wine & Beer				
<b>APPLICATION TYPE</b> (check one)	<input checked="" type="radio"/> New	Has applicant owned or managed a similar business?		YES	<input checked="" type="radio"/> NO
		What is/was the name of establishment?		N/A	
		What is/was the address of the establishment?		N/A	
		What were the dates the applicant was involved with this former premise?		N/A	
	<input type="radio"/> Transfer	What is the prior license #?			
		What is the expiration date on the prior license?			
		Are you making any alterations or operational changes?		YES	NO
		<i>If alterations or operational changes are being made, please attach the plans to this form</i>			
	<input type="radio"/> Alteration	What is the current license #?			
		What is the expiration date on the current license?			
<i>Please describe the nature of the alterations and attach the plans</i>					

**OPERATIONAL ISSUES**

	MONDAY	TUESDAY	WEDNESDAY	THURSDAY	FRIDAY	SATURDAY	SUNDAY
<b>HOURS</b>							
Operation	8am - 11pm	8am - 11pm	8am - 11pm	8am - 11pm	8am - 2am	8am - 2am	11am - 10pm
Music							
Kitchen	8am - 11pm	8am - 11pm	8am - 11pm	8am - 11pm	8am - 2am	8am - 2am	11am - 10pm

<b>OCCUPANCY</b>	INDOOR				BAR			OUTSIDE	
	Capacity (Certificate of Occupancy)	Maximum # of Persons You Anticipate Occupying Premises (Including Employees)	Number of Tables	Number of Seats	Number of Service Only Bars	Number of Stand-Up Bars	Number of Seats at Bars	Number of Seats	Number of Tables
	A-2 281	75	15	64	Ø	Ø	Ø	Ø	Ø

How many floors are there? What is the capacity for each floor? (please respond in space provided)  1-2  3-4  5+ 1: 281 allowed 2: Employees only

Will you be applying or intending to apply for a cabaret license? If yes, will there be dancing? (please respond in space provided) YES  NO  N/A

Will applicant have bottle service? YES  NO  N/A

Will you be hosting private parties and promotional events? YES  NO  N/A

Will outside promoters be used? YES  NO  N/A

Will the security plan submitted be implemented? YES  NO  N/A

Will State certified security personnel be used? YES  NO  N/A

Will New York Nightlife Association recommendations and NYPD Best Practices be followed? YES  NO  N/A

Will the applicant be using delivery bicycles? If yes, have you applied to DOT for bicycle rack? Delivery bicycles are to be clearly marked with the name of the restaurant and staff will wear attire clearly noting name. (please respond in space provided)  YES  NO  N/A Yes, DOT application yes, Marked attire

Will the applicant be applying for a Sidewalk Café now or in the future? (please respond in space provided) YES  NO  N/A

If yes to the above, are plans attached and submitted to DCA? How many tables/seats? (please respond in space provided) YES  NO  N/A

Will applicant provide contact information to neighbors and respond to complaints that arise?  YES  NO  N/A

Will you inform the Community Board office of your job openings and/or provide a hyperlink to your jobs webpage?  YES  NO  N/A

If you plan to have music, what type(s)?  BACKGROUND  LIVE MUSIC  DJ

**BUILDING DESIGN**

Doors and windows will be closed when any amplified music is played and in the event of no amplified sound, will be closed by 11 PM Friday and Saturday and 10 PM on all other days.  YES  NO  N/A

Will applicant follow the recommendations of a certified sound engineer to mitigate potential noise disturbance to the neighboring residents and buildings, including placing speakers on the floor of the establishment?  YES  NO  N/A

Do you agree to comply with DOB rules concerning a storm enclosure? Storm enclosures can be used between November 15 and April 15, but they may NOT project more than 18 inches from the store front.  YES  NO  N/A

OUTDOOR ITEMS			
Will applicant use the rooftop, rear yard or any outdoor space?	YES	<input checked="" type="radio"/> NO	<input type="radio"/> N/A
If yes to the above, the rear yard, rooftop, and any outdoor space will be closed and vacated by 11 PM on Friday & Saturday and 10 PM on all other days.	YES	<input type="radio"/> NO	<input checked="" type="radio"/> N/A
The service and consumption of alcohol in the rear yard, on the rooftop, or in any other outdoor space will be only via seated food service.	YES	<input type="radio"/> NO	<input checked="" type="radio"/> N/A
The rear yard, rooftop, and any other outdoor space will not allow standing space for patrons to drink or smoke.	YES	<input type="radio"/> NO	<input checked="" type="radio"/> N/A
Applicant will do everything in their power to provide an effective sound baffling or sound controlled environment through landscaping or some type of enclosure, where possible; provided they do not violate any fire or building code regulations? This includes possibly working with landlords for soundproofing tenants apartments (such as installing soundproofing windows, acoustical tiles, etc.).	YES	<input type="radio"/> NO	<input checked="" type="radio"/> N/A
Applicant will enforce a quiet environment in the outdoor space, so as not to disturb nearby residents (e.g. there will be no amplified music, as per the law, and windows and doors to areas that play amplified music shall be closed). The applicant will make every effort possible to limit the noise emanating from diners by posting signs outside and also on menus asking for respect of the neighbor's privacy and peace. The staff will also encourage a peaceful environment amongst the outdoor diners.	YES	<input type="radio"/> NO	<input checked="" type="radio"/> N/A
Applicant will have a lighting plan that will allow safe usage of the outdoor space without disrupting neighbors?	YES	<input type="radio"/> NO	<input checked="" type="radio"/> N/A

LOCATION & ZONING			
Primary Zoning District:	C62A C63A / 8D		Overlay (If Applicable):
Is this a Special District? If yes, is it Clinton, West Chelsea or Hudson Yards?	YES	<input checked="" type="radio"/> NO	<input type="radio"/> N/A
Does the building have a Certificate of Occupancy ("C of O") or a letter of no objection?	YES	<input checked="" type="radio"/> NO	<input type="radio"/> N/A Pending
Is the 500 Foot Rule or 200 Foot Rule Triggered? If yes, which? Please attach a diagram of the establishments that triggers the rule. No 200 ft. issues.	<input checked="" type="radio"/> YES	<input type="radio"/> NO	<input type="radio"/> N/A See attached map and note that we are only seeking a Restaurant Wine license at this time.
Is a Public Assembly permit required?	<input checked="" type="radio"/> YES	<input type="radio"/> NO	<input type="radio"/> N/A
Are your plans filed with DOB?	<input checked="" type="radio"/> YES	<input type="radio"/> NO	<input type="radio"/> N/A
Building Type	<input type="radio"/> Residential <input type="radio"/> Commercial <input checked="" type="radio"/> Mixed Use <input type="radio"/> Other, describe: _____		
Adjacent Buildings	<input type="radio"/> Residential <input type="radio"/> Commercial <input checked="" type="radio"/> Mixed Use <input type="radio"/> Other, describe: _____		
NOTIFICATION: What organizations / community groups have you notified regarding your application?	# 1	Manhattan Community Board 4	
	# 2		
	# 3		

TodosMex, LLC, dba Pinche Taqueria  
103 West 14th Street, New York, NY 10011

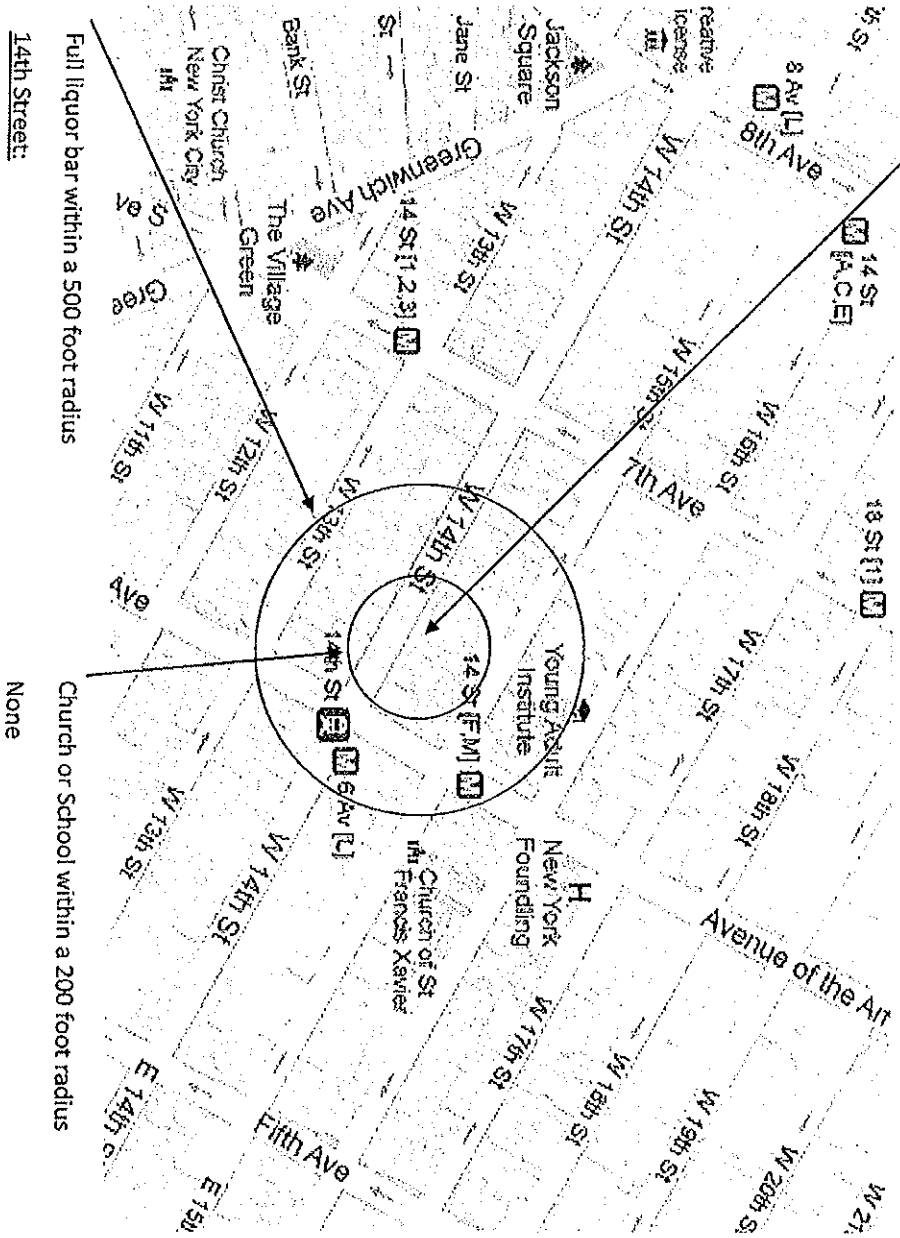

Full liquor bar within a 500 foot radius

Church or School within a 200 foot radius

None

14th Street:

Good Stuff Diner — 109 W 14th St.

Bunga Bar — 137 W 14th St.

13th Street:

Café Loup — 105 W 13th St.

Spain Bar and Restaurant — 113 W 13th St.

**ADDITIONAL INFORMATION: (Applicant Use)**



**ADDITIONAL NOTES: (Office Use Only)**

**ADDITIONAL STIPULATIONS: (Office Use Only)**

Empty box for additional stipulations.

Manhattan Community Board 4 (MCB4) recommends:	<input type="radio"/> Approval <input checked="" type="radio"/> Denial unless all agreed to by applicant is part of the method of operation <input type="radio"/> Denial
--	--

**CB4 REPRESENTATIVES**

 Nelly Gonzalez CB4 Community Associate	 Lisa Daglian CB4 BLP Committee Co-Chair	 Paul Sares CB4 BLP Committee Co-Chair
--	---	---

**APPLICANT AGREEMENT WITH THE COMMUNITY**

Pursuant to these stipulations, this applicant agrees to have these provisions incorporated in the method of operation of their liquor license. Additionally, the applicant agrees to the community agreements as the basis for the community supporting this application.

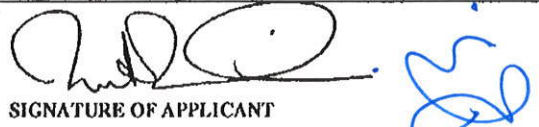
<b>SIGN HERE</b> →	 SIGNATURE OF APPLICANT	<del>3-21-2013</del> DATE 4/9/13
--------------------	--	-------------------------------------

# PINCHE TAQUERIA

100 WEST 41ST STREET

Project Name: PINCHE TAQUERIA  
 Owner: PINCHE TAQUERIA  
 Architect: GUSTAVO GONZALEZ ARCHITECTS  
 Address: 100 WEST 41ST STREET, NEW YORK, NY 10018

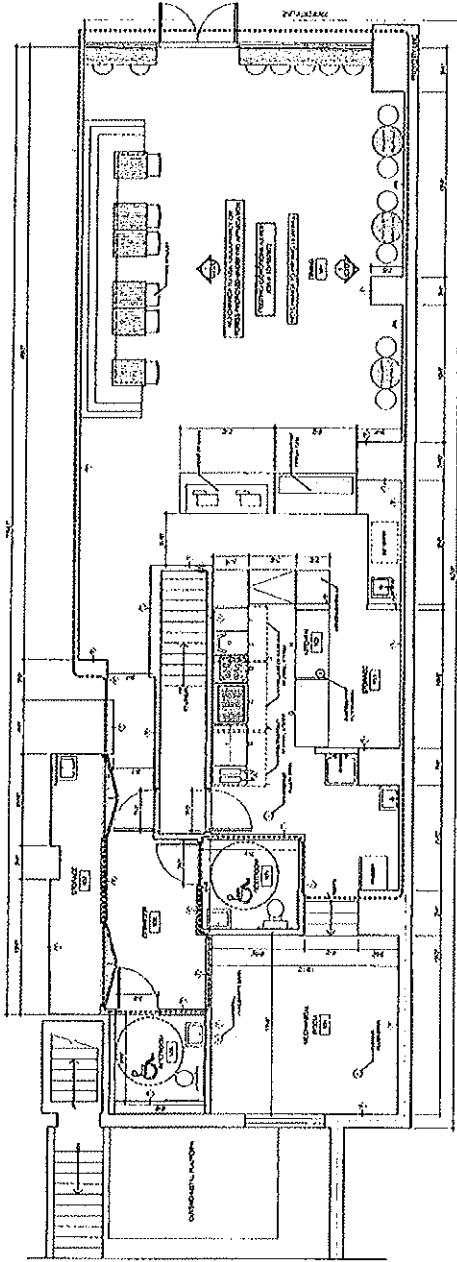

### KITCHEN EQUIPMENT:

- A: DEEP FRYER
- B: COLD STORAGE BELOW
- C: COLD STORAGE ABOVE
- D: 2' TOP GAS BURNER W/ COLD STORAGE BELOW
- E: ALL INCTOR MACHINE
- F: 3' STEAM TABLE
- G: 3' COLD TABLE
- H: 6' SALAMANDER
- I: 1' SALAMANDER
- J: 1' HOOD W/ ANSUL SYSTEM
- K: 2' HOOD W/ ANSUL SYSTEM
- L: 3' HOOD W/ ANSUL SYSTEM

### WALL TYPE LEGEND:

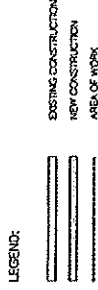
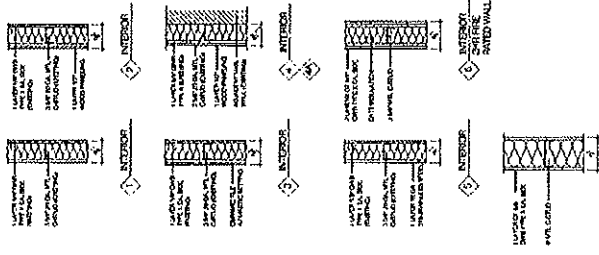

1 PROPOSED GROUND FLOOR PLAN  
 ALL DIMENSIONS ARE TO FACE UNLESS NOTED OTHERWISE.  
 ALL WALLS ARE TO BE CONSTRUCTED IN ACCORDANCE WITH THE CITY OF NEW YORK DEPARTMENT OF BUILDINGS REGULATIONS, ALL TRADES TO BE PERFORMED BY LICENSED CONTRACTORS.

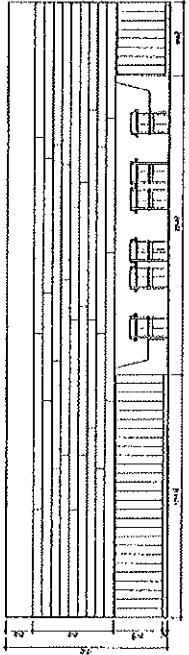

2 PROPOSED EAST ELEVATION  
 ALL DIMENSIONS ARE TO FACE UNLESS NOTED OTHERWISE.  
 ALL WALLS ARE TO BE CONSTRUCTED IN ACCORDANCE WITH THE CITY OF NEW YORK DEPARTMENT OF BUILDINGS REGULATIONS, ALL TRADES TO BE PERFORMED BY LICENSED CONTRACTORS.

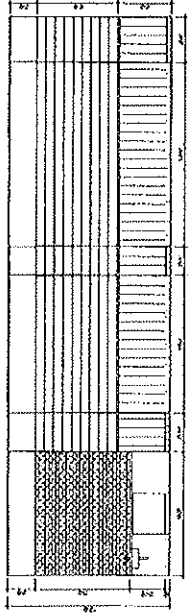

3 PROPOSED WEST ELEVATION  
 ALL DIMENSIONS ARE TO FACE UNLESS NOTED OTHERWISE.  
 ALL WALLS ARE TO BE CONSTRUCTED IN ACCORDANCE WITH THE CITY OF NEW YORK DEPARTMENT OF BUILDINGS REGULATIONS, ALL TRADES TO BE PERFORMED BY LICENSED CONTRACTORS.



### Bebidas (Drinks)

- Canned Soda** 1.50  
Coke, Diet Coke, Sprite, & Ginger Ale
- Bottled Water** 2.00
- Coca Cola Bottle** 2.25
- Jarritos** 2.25  
Fruit punch, Mandarin orange, Lime, Grapefruit, Tamarind, & Pineapple
- Boing** 2.25  
All natural, non-carbonated mango or guava juice
- Sidral** 2.25  
Red apple soda
- Jamaica Hibiscus Tea** 2.75
- Homemade "Aguas" (Seasonal)** 2.75  
Tamarind, Watermelon, Cantaloupe, & Pineapple
- Horchata** 2.75  
Organic rice milk with cinnamon, nutmeg, & lightly sugared
- New! Frozen Lemonade** 3.50
- Cervezas (Beers)**
- Bottles** 4.50  
Corona, Dos Equis, Negra Modelo, Modelo Especial, & Pacifico
- Cans** 4.00  
Modelo Especial & Tecate
- New! Corona Familiar** 6.50

### Delivery Area

*New Location*  
103 W. 14th Street  
Just west of 14th St. & 6th Ave.

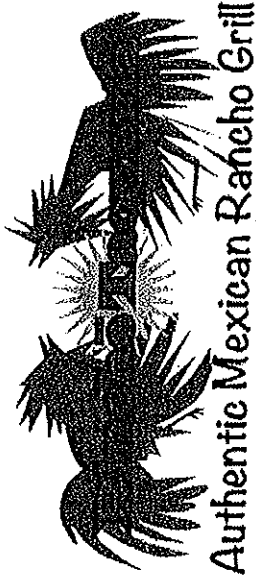

**Authentic Mexican Rancho Grill**

Eat in, take out, delivery,  
& corporate holiday catering  
Other Location at 227 Mott St.  
212-625-0090

Order from us directly at  
[www.pinchetaqueria.us](http://www.pinchetaqueria.us)  
\$10 Minimum

**Have You Had Your  
Pinche Today?**

**Restaurant Hours**  
Sunday to Thursday:  
10:30am to 11pm  
Friday & Saturday  
10:30 to 1am

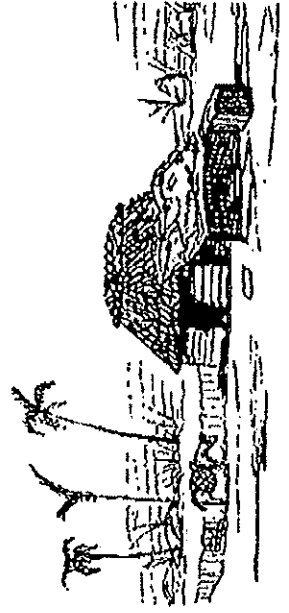

**Taco Tuesday**  
Buy 2 tacos get 1 free!  
excluding fish/shrimp

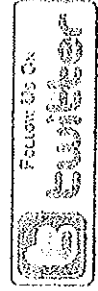
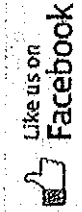

### Desayuno (Breakfast)

Served daily until 4PM.

### Breakfast Plates

All breakfast plates include rice and beans, topped with cheese, & served on two corn tortillas

**Huevos Rancheros 6.25** ✓

Two fried eggs topped with salsa

**Huevos a la Mexicana 6.25** ✓

Two scrambled eggs mixed with pico de gallo

**Huevos con Chorizo 6.25**

Two scrambled eggs mixed with Mexican pork sausage

**Machaca con Huevos 6.25**

Two scrambled eggs mixed with shredded beef & pico de gallo

**Huevos con Jamon o Tocino 6.25**

Two scrambled eggs mixed with diced ham or chopped bacon

### Breakfast Burritos

All breakfast burritos come with chips

**Machaca con Huevos 5.50**

Scrambled eggs & shredded beef

**Jamon con Huevos 5.50**

Scrambled eggs & ham

**Huevos con Chorizo 5.50**

Scrambled eggs & sausage

**Huevos con Tocino 5.50**

Scrambled eggs & bacon

**Huevos a la Mexicana 5.50** ✓

Scrambled eggs mixed with pico de gallo

**Chilaquiles 5.50** - Add meat 2.00

Chips simmered in hot or mild salsa chopped with Jack,

Cotija cheese & sour cream

### Combos \$11.75

(Excluding fish/shrimp)

Includes your choice of canned soda or bottled water

1. Two Tacos with rice & beans

2. Burrito with an elote (corn)

3. Quesadilla with rice and beans

### Tacos

Served on soft corn tortillas with onions, cilantro & guacamole

**Taco de Carne Asada 2.95**

Charbroiled steak

**Taco al Pastor 2.95**

Spit grilled pork

**Taco de Carnitas 2.95**

Braised Pork

**Taco de Pollo Asado 2.95**

Charbroiled chicken

**Taco de Frijoles 2.95** ✓

Beans and Cheese

**Taco de Pescado 3.95**

Fish with cabbage & cilantro dressing

**Taco de Camaron 3.95**

Shrimp with cabbage & cilantro dressing

**Ensaladas (Salads)**

Your choice of Cilantro dressing or Balsamic Vinaigrette

Add your choice of meat 2.00 or fish/shrimp 3.00

**Green Salad 7.25** ✓

Fresh greens topped with tomatoes, onions, beans, sour cream, cilantro, guacamole, & cotija cheese

**Pinche Taco Salad 7.95** ✓

Fresh greens topped with tomatoes, onions, beans, sour cream, cilantro, guacamole, & cotija cheese

Served in a fried tortilla shell

**Apartes (Sides)**

**Tortilla Soup** - small 4.95 large 5.95

**Chili (Seasonal)** - small 4.95 large 5.95

**Yuca Fries 4.50**

Served with homemade cilantro mayonnaise and roasted jalapeno ketchup

**Elote 3.00**

Ear of corn covered in Mexican mayonnaise, chili powder & cotija cheese

**Rice 2.50**

**Refried Pinto Beans 2.50**

**Homemade Chips 2.50**

**Guacamole** - small 2.50 large 5.00

**Tamale 3.50**

### Platos Fuertes (Main)

**Muffita 5.25** ✓

Tortilla topped with your choice of meat, cheese, onions, cilantro guacamole, & topped with another tortilla

**Quesadilla 5.75** ✓

Soft flour tortilla filled with cheese and sides of sour cream, chips, & guacamole

Add your choice of meat 2.00 or fish/shrimp 3.00

**Tamale Plate 5.75** ✓

Your choice of chicken, pork, or cheese & jalapenos served with side of rice and beans

**Nachos 6.95** ✓

Hand made corn tortilla chips with cheese, beans & jalapenos topped with guacamole & sour cream

Add your choice of meat 2.00 or fish/shrimp 3.00

**Tostada 6.75** ✓

Fried tortilla topped with your choice of meat, beans, onions, cilantro, guacamole, sour cream & cheese

**California Bean & Cheese Burrito 6.75** ✓

Flour tortilla filled with refried beans, Mozzarella and Cheddar cheese

**Rollled Tacos (2) 6.95**

Rollled fried corn tortilla with your choice of chicken or steak. Topped with lettuce, tomatoes, onions, cilantro, cheese, sour cream, & guacamole

**Torta 7.50** ✓

Your choice of meat on a fresh baked Mexican sandwich roll with lettuce, onions, tomatoes, jalapenos, guacamole, beans, cheese, & special Mexican mayonnaise

**Torta Milanesa 7.75**

Your choice of breaded steak or chicken topped with beans, cheese, lettuce, tomatoes, onions, cilantro, & cheese with special chipotle mayo

**Burrito 7.75** ✓

Hand-rolled 12-inch flour tortilla filled with your choice of meat, rice, onions, beans, guacamole, & cilantro

All deliveries come with one free green & red salsa, additional salsas will be 2.5 cents extra.

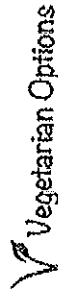

Vegetarian Options

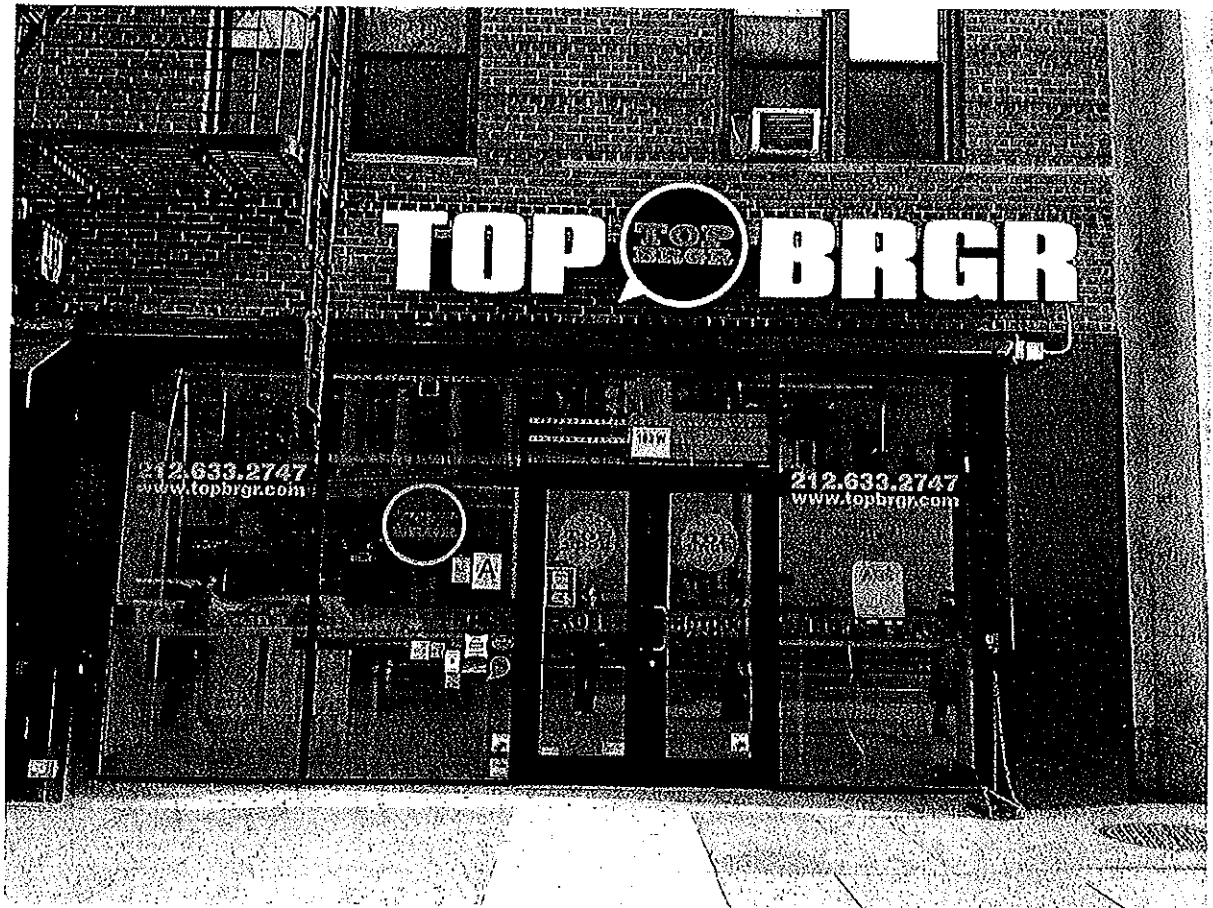

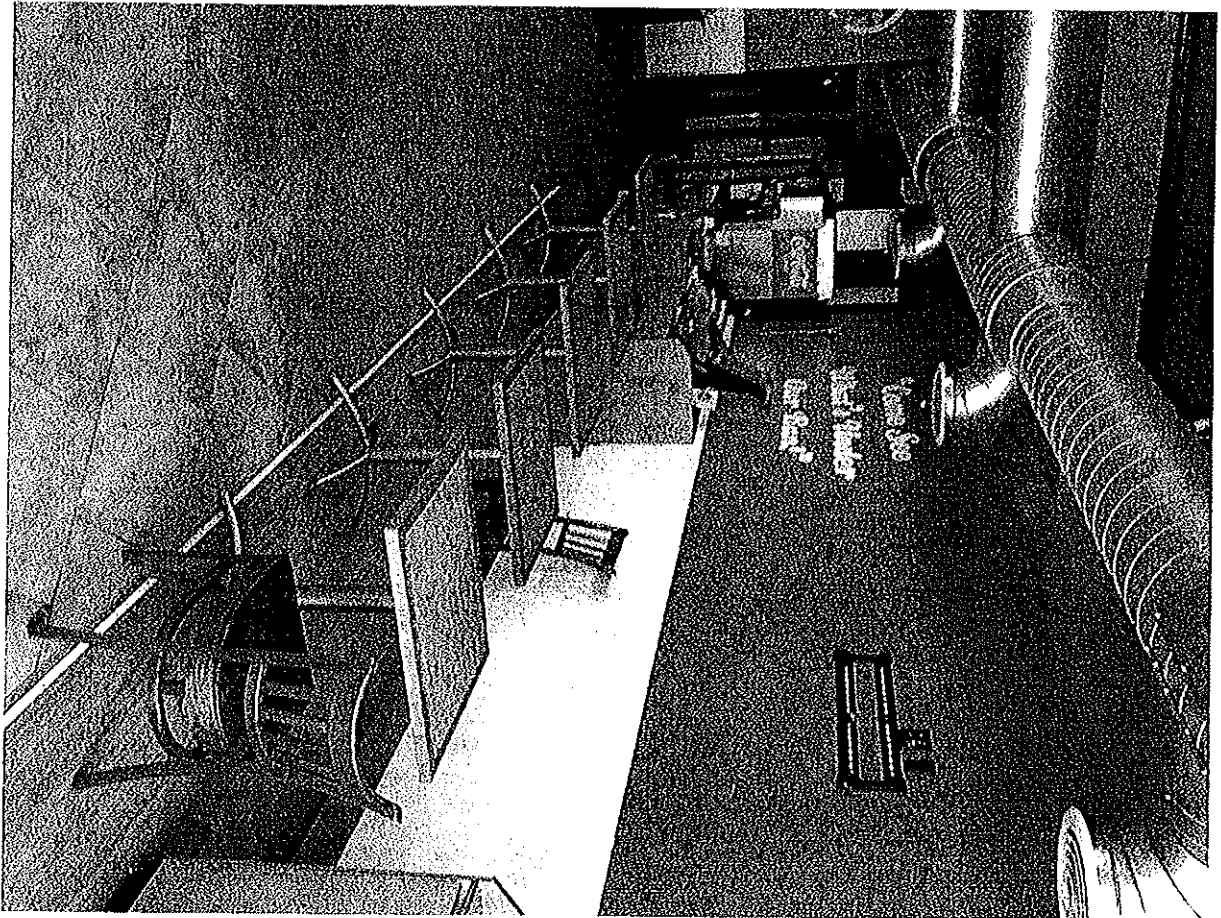
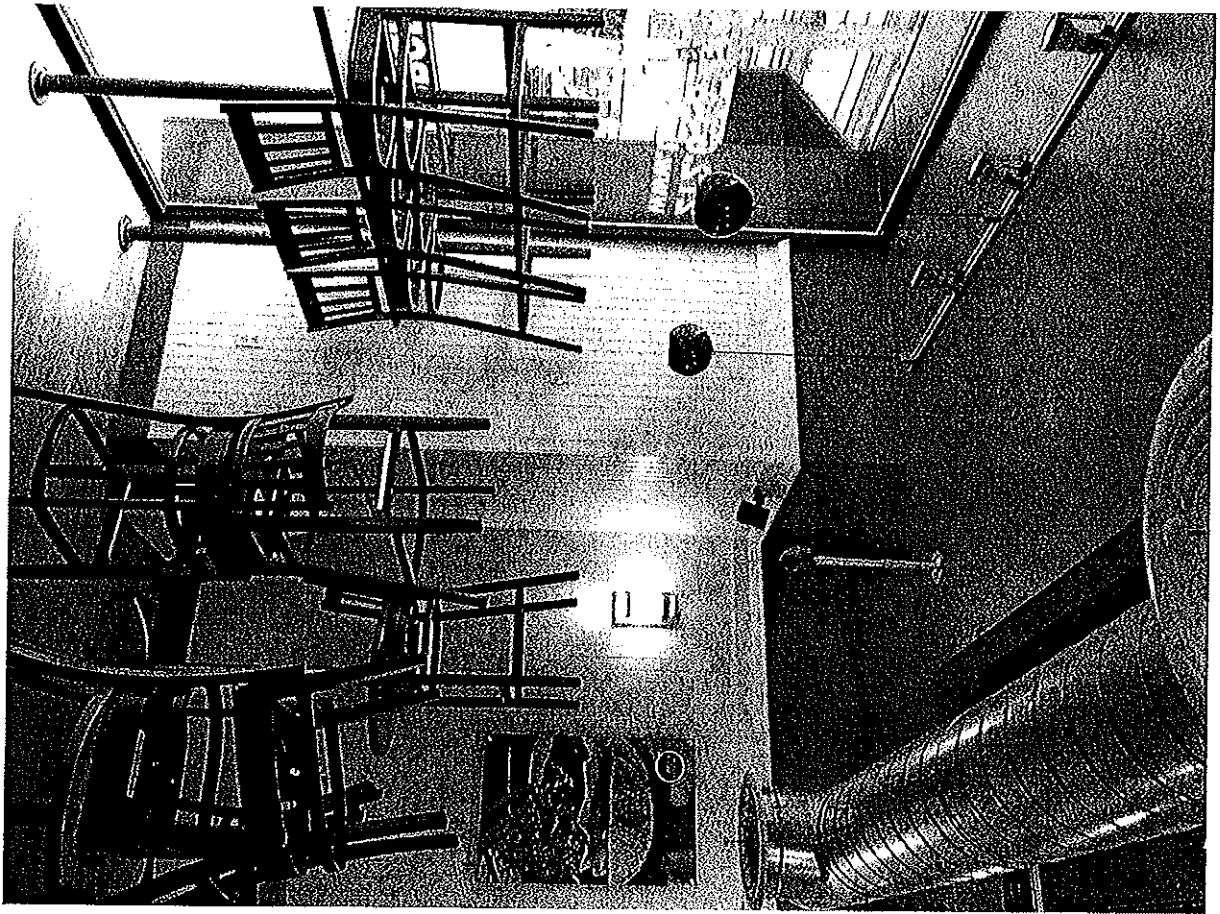

# SKENE LAW FIRM, P.C.

A NEW JERSEY PROFESSIONAL CORPORATION  
2614 ROUTE 516, 2<sup>ND</sup> FLOOR • OLD BRIDGE, NEW JERSEY • 08857  
PHONE: 732-727-5030 • FAX: 732-727-5028  
WWW.SKENELAWFIRM.COM

ROBERT D. SKENE \*+

RICHARD D. NASCA \*+

JOSEPH A. ASCOLI \*

LISA M. MILLER \*+

\* NEW JERSEY BAR ADMISSION

+ NEW YORK BAR ADMISSION

JOHN F. VASSALLO, JR., OF COUNSEL

March 19, 2013

VIA FEDERAL EXPRESS  
Manhattan Community Board 4  
330 W 42nd St # 2601  
New York, NY 10036

Re: TodosMex, LLC  
Pinche Taqueria  
103 W. 14<sup>th</sup> St.  
New York, NY 10011

\* Dear Sir / Madam:

Please be advised that we represent the above referenced entity in their alcoholic beverage regulatory matters. Please note that our client intends to submit a Restaurant Wine License Application with the New York State Liquor Authority. Therefore, we are enclosing herewith the required Standardized Notice Form.

Please contact me if you have any questions or concerns regarding our client's proposed operations. Thank you for your kind attention to this matter.

Very truly yours,

SKENE LAW FIRM, P.C.

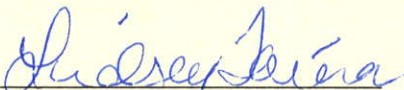
By:   
Lindsey Farina  
Legal Assistant

STATE OF NEW YORK  
 EXECUTIVE DEPARTMENT  
 DIVISION OF ALCOHOLIC BEVERAGE CONTROL  
 STATE LIQUOR AUTHORITY

Standardized **NOTICE FORM** for Providing a 30-Day Advance Notice to a Local Municipality or Community Board in connection with the submission to the State Liquor Authority of a (check one)

**New Application**  **Renewal Application**  **Alteration Application**  
 **Corporate Change** for an On-Premises Alcoholic Beverage License

1. Date the original copy of this Notice was mailed to the Local Municipality or Community Board: 03/19/2013

**THIS 30-DAY ADVANCE NOTICE IS BEING PROVIDED TO THE CLERK OF THE FOLLOWING LOCAL MUNICIPALITY OR COMMUNITY BOARD**

2. Name of the Local Municipality or Community Board: Manhattan Community Board 4

**ATTORNEY REPRESENTING THE APPLICANT IN CONNECTION WITH THE APPLICANT'S LICENSE APPLICATION NOTED AS ABOVE FOR THE ESTABLISHMENT IDENTIFIED IN THIS NOTICE**

3. Attorney's Full Name is: Robert D. Skene, Esq.  
 4. Attorney's Street Address: Skene Law Firm, PC, 2614. Rt. 516, 2nd Floor  
 5. City, Town or Village: Old Bridge State: NJ Zip Code: 08857  
 6. Business Telephone Number of Attorney: 732-727-5030

**FOR NEW APPLICANTS, PROVIDE DESCRIPTION BELOW USING ALL INFORMATION KNOWN TO DATE  
 FOR ALTERATION APPLICANTS, ATTACH COMPLETE DESCRIPTION AND DIAGRAM OF PROPOSED ALTERATION(S)  
 FOR CURRENT LICENSEES, SET FORTH APPROVED METHOD OF OPERATION ONLY  
 DO NOT USE THIS FORM TO CHANGE YOUR METHOD OF OPERATION**

7. Type(s) of alcohol sold or to be sold under the license: (\*X\* One)  Beer Only  Wine and Beer Only  Liquor, Wine and Beer  
 8. Extent of Food Service: (\*X\* One)  Restaurant (Sale of food primarily; Full food menu; Kitchen run by chef)  Tavern/Cocktail Lounge/Adult Venue/Bar (Alcohol sales primarily-meets legal minimum food availability requirements)  
 9. Type of establishment: (\*X\* all that apply)  Hotel  Live Music  Disc Jockey  Juke Box  Patron Dancing (Small scale)  Karaoke Bar  Cabaret, Night Club, (Large Scale Dance Club)  Capacity for 600 or more patrons  Bed & Breakfast  Restaurant  Club (e.g. Golf/ Fraternal Org.)  Catering Facility  Stage Shows  Topless Entertainment  Recreational Facility (Sports Facility/Vessel)  
 10. Licensed outdoor area: (\*X\* all that apply)  None  Rooftop  Patio or Deck  Freestanding Covered Structure  Garden/Grounds  Sidewalk Café  Other (Specify): None

11. Will the license holder or a manager be physically present within the establishment during all hours of operation? (\*X\* one)  Yes  No

12. License serial number: n/a Expiration Date:

13. The applicant's or license holder's full name, as it appears or will appear on the license: TodosMex, LLC

14. The Trade name, if any, under which the establishment conducts or will conduct business: Pinche Taqueria

15. The establishment is located within the building which has the following street address: 103 West 14th Street

16. City, Town, or Village: New York NY Zip Code: 10011

17. The establishment is located on the following floor(s) of the building at the above address: first floor

18. Within the building at the above address, the establishment is located within the room(s) numbered as follows: n/a

19. Business telephone number of applicant/licensee: 206-498-2957 Business fax number of applicant/licensee: 732-727-5028

20. Business e-mail address of applicant/licensee: Lfarina@Skenelawfirm.com

21. Does the applicant or license holder own the building in which the establishment is located? (\*X\* one)  Yes (If "Yes", SKIP items 22-25)  No

**OWNER OF THE BUILDING IN WHICH THE LICENSED ESTABLISHMENT IS LOCATED**

22. Building owner's full name is: Stonehenge Management, LLC

23. Building owner's street address: 888 Seventh Avenue

24. City, Town, or Village: New York NY Zip Code: 10106

25. Business telephone number of building owner:

I am the applicant or hold the license or am a principal of the legal entity that holds or is applying for the license. Representations in this form are in conformity with representations made in submitted documents relied upon by the Authority when granting the license. I understand that representations made in this form will also be relied upon, and that false representations may result in disapproval of the application or revocation of the license.

26. By my signature, I affirm - under **Penalty of Perjury** - that the representations made in this form are true.  
 Printed Name: Brent Bostwick Title: MEMBER Signature: