

THE DRAWING IS FOR INFORMATION ONLY AND DOES NOT REPRESENT THE PROPERTY OF ANY ARCHITECT. THE ARCHITECT HAS NO LIABILITY FOR ANY CONSTRUCTION OR RECONSTRUCTION WORK. THE DRAWING SHALL NOT BE USED BY THE OWNER OR OTHERS FOR ANY OTHER PROJECT. THE ARCHITECT SHALL NOT BE RESPONSIBLE FOR ANY CONSTRUCTION OR RECONSTRUCTION WORK. THE ARCHITECT SHALL NOT BE RESPONSIBLE FOR ANY CONSTRUCTION OR RECONSTRUCTION WORK. THE ARCHITECT SHALL NOT BE RESPONSIBLE FOR ANY CONSTRUCTION OR RECONSTRUCTION WORK.

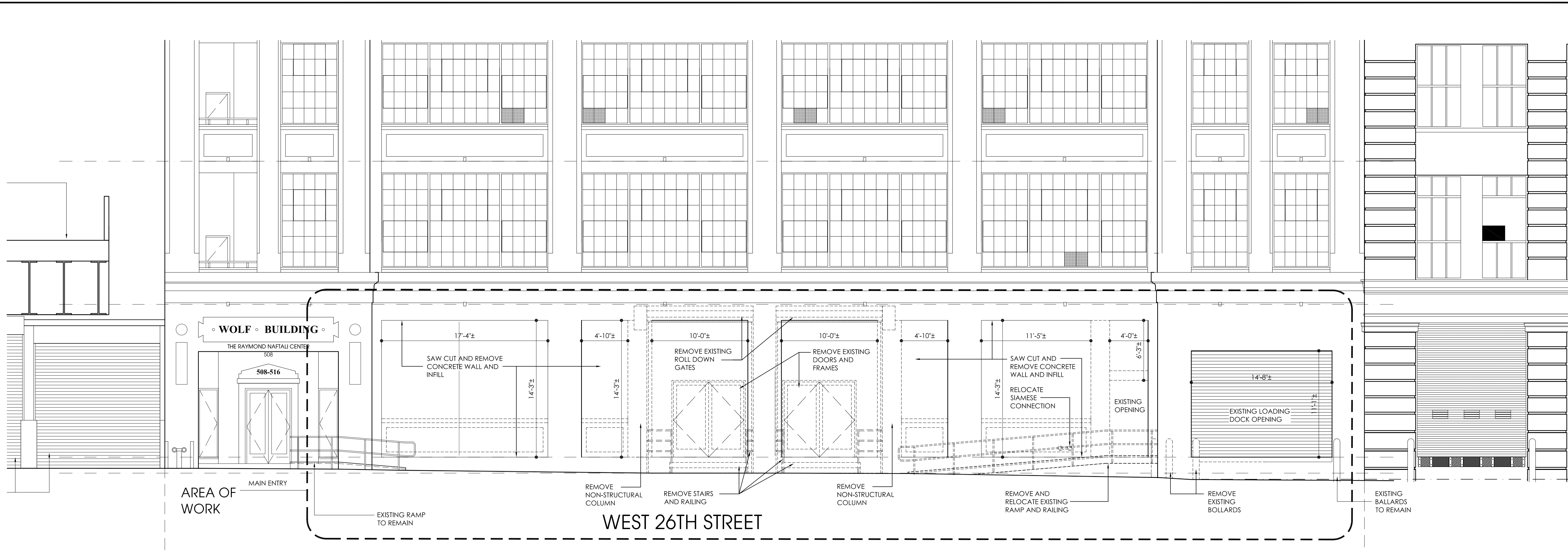

1 EXISTING PARTIAL ELEVATION OF 508 WEST 26TH STREET
SCALE: 3/16"=1'-0"

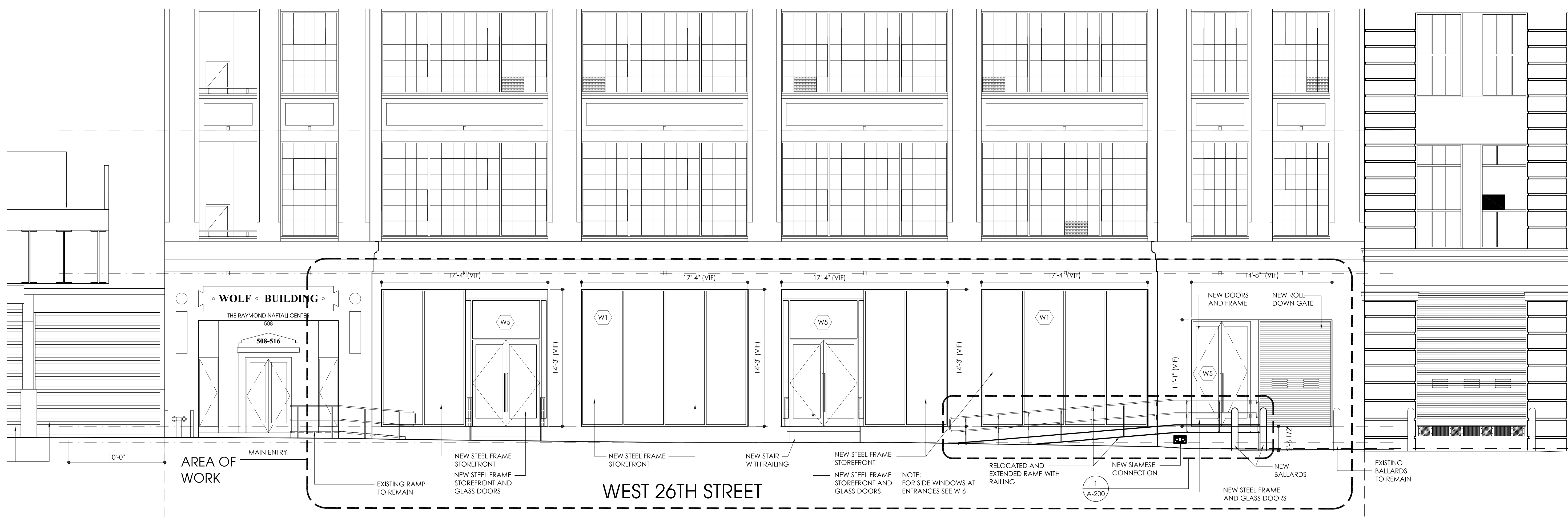

2 PROPOSED PARTIAL ELEVATION OF 508 WEST 26TH STREET
SCALE: 3/16"=1'-0"

NYC DOB APPLICATION NUMBER:

NO. REVISION COMMENT
ISSUED TO LANDMARKS

DATE: 05-10-13

CLIENT

WEST CHELSEA BUILDING, LLC
508 West 26th Street, 8th Floor
New York, New York 10001
P: (212) 243-7433
F: (212) 243-3641

DESIGN AID
ARCHITECTS, PLLC
508 West 26th Street, Suite 5C
New York, New York 10001
P: 212.255.5056
F: 212.255.4931

508 - 534 WEST 26TH STREET
NEW YORK, NEW YORK

Seal:

Drawing Title: PARTIAL EXTERIOR ELEVATIONS EXISTING AND PROPOSED
File Name: C-NORTH-ELEV-508-534
Drawn By: DK, AMH
Checked By: AMH
Issue Date: 09/19/13
Plot Date: 9/19/2013
Scale: AS NOTED
Job: 08-0020-01
Sheet: 19 OF 21

Drawing No.:

A-201.00

09-19-13 ALT LANDMARKS RE-SUBMISSION
07-08-13 LANDMARKS RE-SUBMISSION
05-10-13 LANDMARKS SUBMISSION