

Manhattan Community Board 4

(All Fields Must Be Completed)

Liquor License Stipulations Application

CORPORATION NAME Excel Restaurant Group Corp.		DOING BUSINESS AS (DBA) PENDING	
STREET ADDRESS 200 8th Ave		CROSS STREETS W 20 St & W 21 St	ZIP CODE 10011
OWNER <i>(Attach a list of all the people that will be associated/listed with the license)</i>	NAME: Adidsuda Chuntun	ATTORNEY/ REPRESENTAIVE	NAME: Anthony L. Caraballo
	PHONE: (646) 891-5165		PHONE: (718) 875-2929
	EMAIL: aimita14@gmail.com		EMAIL: anthony@cblservices.com
MANAGER	NAME: Same	LANDLORD	NAME: Martin Levine
	PHONE:		PHONE: (917) 533-1800
	EMAIL:		EMAIL: martin@redwoodreg.com
APPLICATION TYPE <i>(Check One)</i>			
<input checked="" type="checkbox"/> New	Has applicant owned or managed a similar business?	<input checked="" type="radio"/> YES	<input type="radio"/> NO
	What is/was the name and address of establishment?	Prosperity 89 Corp 1718 2nd Ave, New York, NY 10128	
	What were the dates applicant was involved with this former premise?	2015 - Present	
<input type="checkbox"/> Transfer	What is the prior license # and expiration date?		
	Is applicant making any alterations or operational changes?	<input type="radio"/> YES	<input type="radio"/> NO
	<i>If alterations or operational changes are being made, please describe/list all changes.</i>		
<input type="checkbox"/> Alteration	What is the current license # and expiration date?		
	<i>Please list/describe the nature of all the changes and attach the plans:</i>		
METHOD OF OPERATION			
TYPE OF ALCOHOL	<input checked="" type="checkbox"/> Liquor/Wine/Beer <input type="checkbox"/> Beer <input type="checkbox"/> Wine & Beer		
ESTABLISHMENT TYPE	<input checked="" type="checkbox"/> Restaurant <input type="checkbox"/> Cabaret <input type="checkbox"/> Night Club <input type="checkbox"/> Hotel <input type="checkbox"/> Bar/Tavern <input type="checkbox"/> Catering Establishment <input type="checkbox"/> Adult Entertainment <input type="checkbox"/> Wine Bar <input type="checkbox"/> Dance Club <input type="checkbox"/> Sports Bar <input type="checkbox"/> Club (Fraternal Organization - Members Only)		
Has applicant/owner filed with the SLA? If yes, when? if no, when do you plan to file?	<input type="radio"/> YES	<input checked="" type="radio"/> NO	08/27/2017
Is the 500 Foot Rule applicable? If yes, please attach a diagram of the On-Premise liquor license establishments within a 500 ft. radius of your establishment and the Public Interest Statement.	<input checked="" type="radio"/> YES	<input type="radio"/> NO	
Is the 200 Foot Rule applicable? If yes, please attach a diagram of the schools and houses of worship that trigger the rule.	<input type="radio"/> YES	<input checked="" type="radio"/> NO	
Has applicant/owner(s) read MCB4 Policy Regarding Concentration and Location of Alcoholic-Serving Establishments?	<input checked="" type="radio"/> YES	<input type="radio"/> NO	

OPERATIONAL DETAILS (*Closing time will be when establishment is vacated of all patrons)								
HOURS* <i>(Indoor Only)</i>		MONDAY	TUESDAY	WEDNESDAY	THURSDAY	FRIDAY	SATURDAY	SUNDAY
	Operation	←		11:30 AM	- 12:00 AM			→
	Kitchen	←		11:30 AM	- 11:30 AM			→
	Music	←		11:30 AM	- 12:00 AM			→
If you plan to have music, what type(s)? (Circle all that apply)		<input checked="" type="checkbox"/> BACKGROUND		<input type="checkbox"/> LIVE MUSIC	<input type="checkbox"/> DJ	<input type="checkbox"/> JUKE BOX	<input type="checkbox"/> KARAOKE	
OCCUPANCY								
	Capacity (Certificate of Occupancy)	Maximum # of Persons You Anticipate Occupying Premises (Including Employees)	Number of Tables	Number of Seats	Number of Service Only Bars	Number of Stand-Up Bars	Number of Seats at Stand-Up Bar	
INSIDE	74	53	15	30	0	1	13	
OUTSIDE <i>(Other than sidewalk café)</i>	N/A							
SIDEWALK CAFÉ	N/A							
How many floors are there? What is the capacity for each floor?					1 floor - Capacity 74			
How frequently will the owner(s) be at the establishment?					Every day			
Will you be applying or intending to apply for a cabaret license with DCA? If yes, will there be dancing?					YES	<input checked="" type="radio"/> NO		
Will applicant have bottle or table service for beverage alcohol?					YES	<input checked="" type="radio"/> NO		
Will you be hosting private, promotional or corporate events?					YES	<input checked="" type="radio"/> NO		
Will outside promoters be used on a regular basis? If yes please describe.					YES	<input checked="" type="radio"/> NO		
Will you have a security plan? If, yes please attach.					<input checked="" type="radio"/> YES	<input type="radio"/> NO		
Will security plan be implemented?					<input checked="" type="radio"/> YES	<input type="radio"/> NO		
Will State certified security personnel be used?					YES	<input checked="" type="radio"/> NO		
Will New York Nightlife Association and NYPD Best Practices be followed?					<input checked="" type="radio"/> YES	<input type="radio"/> NO		
Will applicant be using delivery bicycles? If yes, how many?					<input checked="" type="radio"/> YES	<input type="radio"/> NO	3	
Will delivery bicycles be clearly marked with the name of the restaurant and will staff wear attire clearly noting name as described by NYC Law?					<input checked="" type="radio"/> YES	<input type="radio"/> NO		
Where will delivery bicycles be stored during the day when not in use?					In the basement			

LOCATION & ZONING			
Is this a Special District? If yes, is it Clinton, West Chelsea or Hudson Yards?	YES	<input checked="" type="radio"/> NO	
Does the building have a Certificate of Occupancy ("C of O") or a letter of no objection?	<input checked="" type="radio"/> YES	NO	
Is a Public Assembly permit required?	YES	<input checked="" type="radio"/> NO	
Are your plans filed with DOB?	YES	<input checked="" type="radio"/> NO	No change

Community Notification/Relations			
NOTIFICATION: List all block associations; tenant associations, co-op boards or condo boards of residential buildings; and community groups that applicant has notified regarding its application. For each please list both the organization and individual you contacted	# 1	Email sent to provided parties	
	# 2		
	# 3		
	# 4		
	# 5		
Please provide dates when applicant met with the groups listed above.		N/A	
Who was your contact person at each group you met with?		N/A	
When did applicant post the notice that was provided?		08/02/2017	
Where did applicant post the notice that was provided?		On french doors in the front of premises	
Will applicant provide owner cell phone number to neighbors and respond to complaints that arise? Please provide number in space provided.		<input checked="" type="radio"/> YES	NO (646) 891-5165
Will applicant inform the Community Board office of its job openings and/or provide a hyperlink to applicants jobs webpage?		<input checked="" type="radio"/> YES	NO

BUILDING DESIGN			
State the name and type of business previously located in the space.	J Akira LLC DBA M-Thai Restaurant		
Has a liquor-licensed establishment previously occupied this space at any time? If yes, please provide the name of the business.	<input checked="" type="radio"/> YES	<input type="radio"/> NO	J Akira LLC
Do you plan any changes to the existing façade? If yes, please describe.	YES	<input type="radio"/> NO	
Will applicant have a vestibule within the establishment?	YES	<input type="radio"/> NO	
Will applicant use a storm enclosure?	<input checked="" type="radio"/> YES	<input type="radio"/> NO	AC
Will applicant not place any items or obstructions on the sidewalk, for example, sandwich boards, sidewalk signs, freestanding menus and plants, as per the law?	<input checked="" type="radio"/> YES	<input type="radio"/> NO	
Will applicant comply with the NYC noise code?	<input checked="" type="radio"/> YES	<input type="radio"/> NO	
Will the establishment have any of the following: (circle all that apply)	<input checked="" type="radio"/> FRENCH DOORS	<input type="radio"/> GARAGE DOORS	<input type="radio"/> WINDOWS THAT CAN BE OPENED
Will applicant close all windows, French doors, garage doors when any music or amplified sound (including televisions) is played inside the establishment?	<input checked="" type="radio"/> YES	<input type="radio"/> NO	
Will applicant close all windows, French doors, garage doors by 11 PM Friday and Saturday and 10 PM on all other days even if no music or amplified sound is played inside the establishment?	<input checked="" type="radio"/> YES	<input type="radio"/> NO	
Has applicant obtained an acoustical report from a certified sound engineer to assess potential noise disturbance to the neighboring residents and buildings?	YES	<input type="radio"/> NO	
Will applicant follow the recommendations of a certified sound engineer to mitigate potential noise disturbance to the neighboring residents and buildings, including placing speakers on the floor of the establishment?	<input checked="" type="radio"/> YES	<input type="radio"/> NO	
Will the kitchen exhaust system extend to the roof?	<input checked="" type="radio"/> YES	<input type="radio"/> NO	
Will the establishment have an illuminated sign?	<input checked="" type="radio"/> YES	<input type="radio"/> NO	
Will the establishment have a canopy extending over the sidewalk?	YES	<input type="radio"/> NO	
Where will the air conditioner be located? What type is it?	Central air conditioning where unit is located on rooftop		
When was the air conditioner installed?	5 years ago		

OUTDOOR ITEMS - OTHER THEN SIDEWALK CAFÉ			
Has the applicant/owner(s) read MCB 4 Rear Yard Rooftop Policy?	YES	NO	N/A
Will applicant use any outdoor spaces: rooftop, rear yard, patio, porch, balcony, pavilion, tents, deck or gazebo? If yes, which one(s)?	YES	<input checked="" type="radio"/> NO	
Are the floorplans for the outdoor space(s) included?	YES	NO	N/A
Will applicant close and vacate the outdoor space(s) by 11PM on Friday & Saturday and 10 PM on all other days?	YES	NO	N/A
Will the service and consumption of alcohol in any outdoor space only be via seated food service?	YES	NO	N/A
Will applicant not allow standing space for patrons to drink or smoke in any outdoor space(s)?	YES	NO	N/A
Will there be no amplified music, as per the law?	YES	NO	N/A
If amplified sound is played inside the establishment, will windows and doors be closed?	<input checked="" type="radio"/> YES	NO	
Will applicant agree to post signs outside asking customers to respect the neighbors'?	YES	NO	N/A
Will applicant agree to train staff to encourage a peaceful environment?	YES	NO	N/A
Will applicant provide effective sound control (landscaping enclosure, soundproofing tenants apartments)	YES	NO	N/A
Will there be a lighting plan that allows safe usage of the outdoor space without disrupting neighbors?	YES	NO	N/A

Not Applicable

OUTDOOR ITEMS – SIDEWALK CAFÉ Not Applicable			
Has the applicant/owner(s) read MCB4 Sidewalk Café Policy?	YES	NO	N/A
Will applicant be applying for a sidewalk café now or in the future?	YES	<input checked="" type="radio"/> NO	
Is applicant in this application seeking to include a sidewalk café in its liquor license?	YES	<input checked="" type="radio"/> NO	
If yes, has applicant submitted an application and plans to NYC Dept. of Consumer Affairs? Please attach application and plans.	YES	NO	N/A
Will applicant close and vacate the sidewalk café by 11 PM on Friday & Saturday and 10 PM on all other days?	YES	NO	N/A
Will applicant be serving alcohol in the sidewalk café? If so, will you have waiter service?	YES	NO	N/A
Will the café have a 3 ft. wide serving aisle running the entire length of the sidewalk café?	YES	NO	N/A
Will applicant mark the perimeter of the café on the sidewalk?	YES	NO	N/A
Will the service and consumption of alcohol in the sidewalk café only be via seated food service?	YES	NO	N/A
Will the sidewalk café not provide standing space for drinking or smoking?	YES	NO	N/A
Will applicant use any portable natural gas heaters? If so, do you have the requisite approvals from DOB & the Fire Department?	YES	NO	N/A
Will applicant have a lighting plan that will allow safe usage of the outdoor space without disrupting neighbors?	YES	NO	N/A
Will all furniture, plants and barricades be stored inside between the evening closing hours and the morning opening hours?	YES	NO	N/A
Will all furniture be stored inside between December 21 st and March 21 st , and any other day when it rains or snows?	YES	NO	N/A
Will applicant use umbrellas?	YES	NO	N/A
If construction or construction protection has reduced the sidewalk width, will applicant always maintain an 8 foot clear path of sidewalk between the perimeter of the café and the closes obstruction including construction barricades?	YES	NO	N/A

ADDITIONAL STIPULATIONS: (Office Use Only)

To the extent any additional stipulation on pages 7 and 8 of this application conflicts with any response on pages 1 – 6 of this application, the stipulations on pages 7 and 8 control.

ADDITIONAL STIPULATIONS: (Office Use Only), *Continued*

ANY FORM ENCLOSURE
WILL EXTEND NO MORE
THAN 18" FROM
BUILDING FACADE.

To the extent any additional stipulation on pages 7 and 8 of this application conflicts with any response on pages 1 - 6 of this application, the stipulations on pages 7 and 8 control.

Manhattan Community Board 4 (MCB4) recommends:

Denial unless all stipulations agreed to by applicant/owner are part of the method of operation

Denial Approval

CB4 REPRESENTATIVES

 Nelly Gonzalez <i>CB4 Assistant District Manager</i>	 Frank Holzubiak <i>CB4 BLP Committee Co-Chair</i>	 Burt Lazarin <i>CB4 BLP Committee Co-Chair</i>
--	---	--

APPLICANT AGREEMENT WITH THE COMMUNITY

Applicant agrees to these stipulations as the basis for the community support of this application and acknowledges that all of these stipulations are essential prerequisites to the MCB4 recommendation regarding this application. Applicant agrees to have these stipulations incorporated in the method of operation of its liquor license. The stipulations in this application constitute the entire agreement between MCB4 and applicant and may only be altered in writing signed by MCB4 and applicant. These stipulations supersede any oral statements or representations in connection with this application.

<p>SIGN HERE →</p>	 PRINT NAME OF APPLICANT	Adidsuda Chuntun SIGNATURE OF APPLICANT	08/03/2017 DATE
--------------------	--	--	--------------------

AM CMM ADIDSUDA Chuntun 8/3/17

August 3, 2017

Excel Restaurant Group Corp.
200 8th Avenue
New York, NY 10011

SUPERVISION PLAN

- All staff will be properly trained to obtain correct and legal identification of patrons ordering an alcoholic beverage.
- All staff will be properly trained to identify if a patron is visibly intoxicated and can no longer be served alcohol.
- There will be a staff member responsible to consistently monitor the exterior of the premises to ensure there are no disturbances to neighbors.
- There will be a full camera system with 8 cameras on the entire premises with remote access.

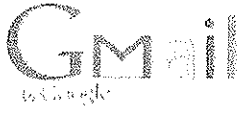

Magdalena Szczesny <maggie@cblservices.com>

Chelsea Block Associations - Tenant Associations - Community Groups Outreach regarding 200 8th Ave

Magdalena Szczesny <maggie@cblservices.com>

Thu, Aug 3, 2017 at 1:20 PM

To: wborock@hotmail.com, letters@bulbach.com, rboddington@gmail.com, jjasper@gc.cuny.edu, paul@groncki.com, eric.bomze@gmail.com, ezechella@gmail.com, willrogers@gmail.com, acevedoandassociates@gmail.com, craigs1029@aol.com, craig.slutzkin@outlook.com, jakmail@earthlink.net, clkupper@aol.com, Ethan.Felson@jewishfederations.org, laranjeirag@gmail.com, sallygmg@gmail.com, beacon195@aol.com, germanygerald@aol.com, m@melissa-stern.com, mwalszny@yahoo.com, pamela@angel.net, dfranco243@earthlink.net, fcmgt@me.com, merle.levine@gmail.com, neil@neilselkirk.com, cott@nyc.rr.com, alberttaylor@gmail.com, lesley@lyrichord.com, eleanor@quiltedcorner.com, 300wba@gmail.com, phyllisswaisman@gmail.com, zazelloven@yahoo.com, mis@nyc.rr.com, emce33@aol.com, jblair@bobchristianson.com, w400ba@gmail.com, susanb1011@aol.com, shulman@speakeasy.net, fdenthunter@gmail.com, dwatersh@gmail.com, education@pennsouth.coop, andyhummm@aol.com, donna@donnalangman.com
Cc: "Gonzalez, Nelly" <negonzalez@cb.nyc.gov>, "Anthony L. Caraballo" <anthony@cblservices.com>, "Khun Aim (gmail)" <aimita14@gmail.com>

Good Afternoon,

Pursuant to the Community Board 4 Protocol please be advised that our client, Adidsuda Chuntun, will be applying for a full liquor license at 200 8th Ave (between West 20th St & West 21 St). The name of the corporation is Excel Restaurant Group Corp. This was previously M-Thai, which opened in 2011.

Ms. Chuntun will be operating the restaurant, which will open at 11:30 AM every day and close at midnight every day. There will be soft background music and no outdoor seating.

I've attached the Liquor License Stipulations Application that is being sent to the Community Board in preparation for the August 8th meeting.

Please do not hesitate to contact us if you have any questions regarding this application.

Thank you very much!

Sincerely,

Samantha Gumkowska
Caraballo Business Licensing Services, LLC
111 Atlantic Avenue
Brooklyn, NY 11201
(718) 875-2929
(718) 875-3737 Fax

 **Excel Restaurant Group Corp Liquor License Stipulations Application.pdf**
2440K

Prior occupant of premises - closed down

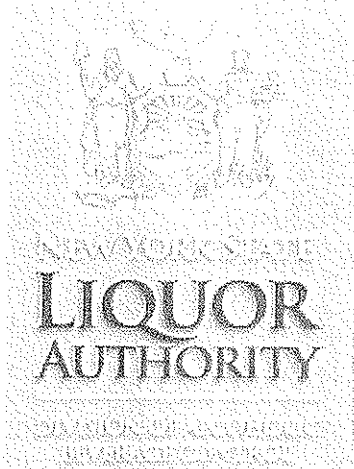

Andrew M. Cuomo, Governor
 Vincent G. Bradley, Chairman
 Greeley T. Ford, Commissioner

[Home](#)
[Public License Query](#)
[Wholesale](#)

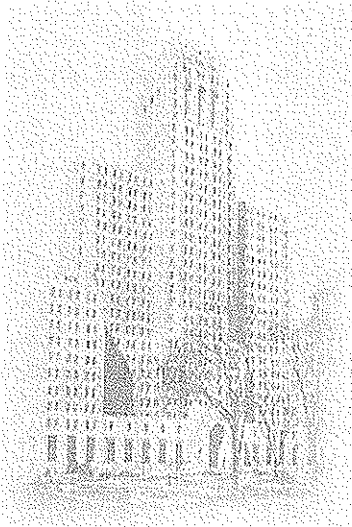

[Forms Quick Links](#) [Wholesale Forms](#) [Retail Forms](#)

[Help](#)

Public Query - Results

License Information

Serial Number: 1254180
 License Type: ON-PREMISES LIQUOR
 License Status: License is Active
 Credit Group: 4
 Filing Date: 05/17/2011
 Effective Date: 09/21/2015
 Expiration Date: 08/31/2017

Premises Information

Principal's Name: BRONSTEIN, MICHAEL
 Premises Name: J AKIRA LLC
 Trade Name: M-THAI
 Zone: 1
 Address: 200 8TH AVE

 NEW YORK, NY 10011
 County: NEW YORK

You can select one of the following links to perform another search:

- [Search by Name](#)
- [Search by License Number](#)
- [Search by Location](#)
- [Search by Principal](#)
- [Advance Search](#)

[Disclaimers](#) | [Confidentiality](#) | [Privacy](#) | [Security](#)
 New York State Liquor Authority • 80 S. Swan Street • 9th Floor • Albany, New York • 12210-8002

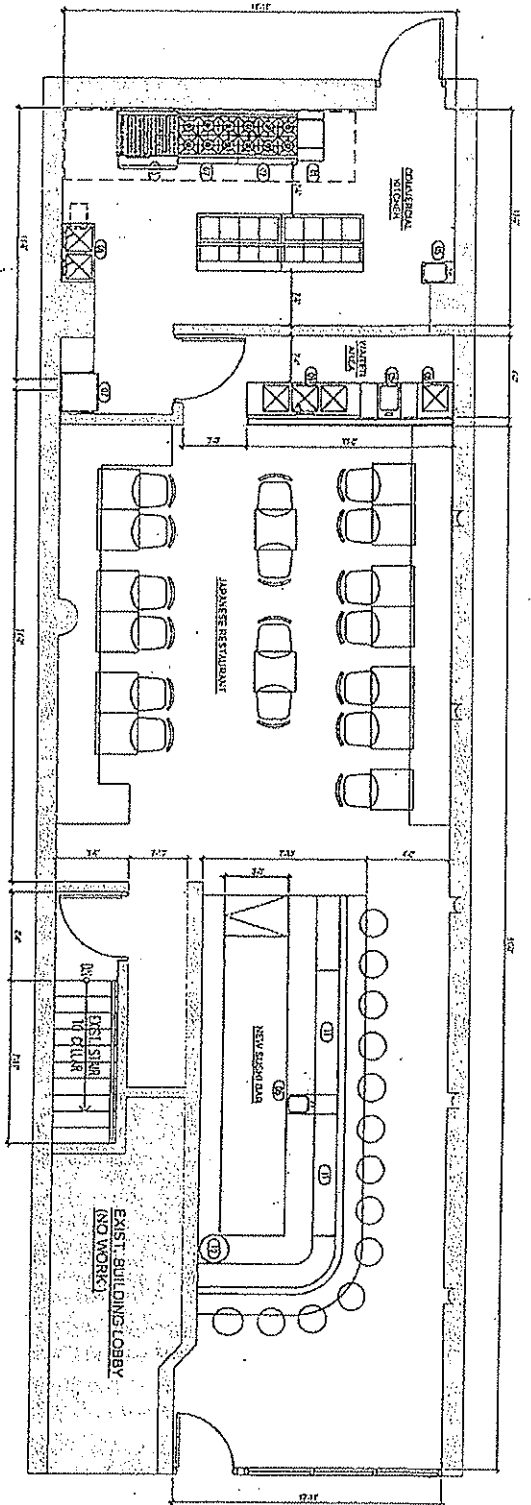

SEE 1. USING AND SEE ALSO 1. DIMENSIONS AND NOTES IN OTHER SHEETS.
 PROPOSE 1ST FLOOR PLAN
 SHEET NO. 1-13

EQUIPMENT SCHEDULE		
NO.	DESCRIPTION	QTY.
1	STOVE	1
2	REF.	1
3	WATER	1
4	STOVE	1
5	REF.	1
6	STOVE	1
7	REF.	1
8	STOVE	1
9	REF.	1
10	STOVE	1
11	REF.	1

200 8th Ave
 New York, NY 10011
 Floorplan of first floor
 (Projected)

PROJECT:
 200 8th AVENUE
 NEW YORK, NY

ARCHITECT: [Faded text]

DATE: [Faded text]

SCALE: [Faded text]

NO. [Faded text]

DATE: [Faded text]

BY: [Faded text]

CHECKED BY: [Faded text]

PROJECT NO. [Faded text]

DATE: [Faded text]

BY: [Faded text]

CHECKED BY: [Faded text]

PROJECT NO. [Faded text]

DATE: [Faded text]

BY: [Faded text]

CHECKED BY: [Faded text]

PROJECT NO. [Faded text]

DATE: [Faded text]

BY: [Faded text]

CHECKED BY: [Faded text]

PROJECT NO. [Faded text]

DATE: [Faded text]

BY: [Faded text]

CHECKED BY: [Faded text]

PROJECT NO. [Faded text]

DATE: [Faded text]

BY: [Faded text]

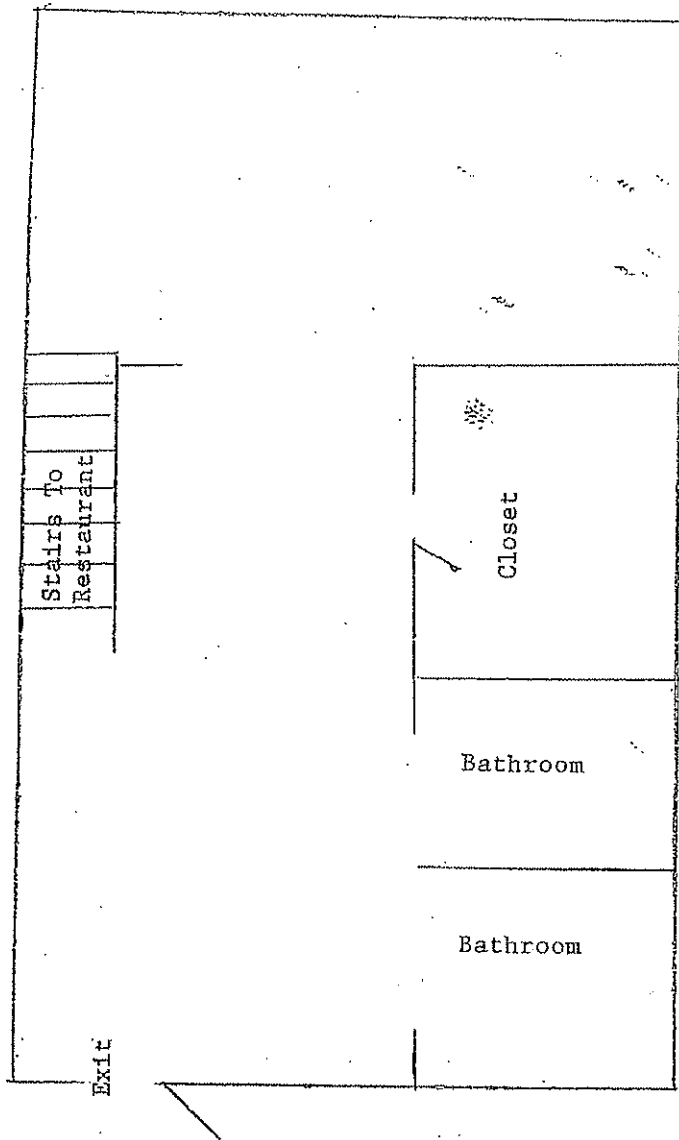

200 8th Avenue
New York, N.Y. 10011
Diagram of Basement
(PROJECTED)

small large

\$10.98

Thai Lettuce Wraps 🍵

create your own Thai lettuce wraps, safay chicken strips, carrots, bean sprouts, noodles and lettuce leaves with peanut sauce, tamarind, cashew nut sauce and red sweet chili

\$8.98

Larb Duck **

hand chopped duck breast, toasted rice, mint, shallot, dried chilli, lime juice serve with lettuce

\$14.98

Thais New York Sampler 🍵

root veg spring rolls, chicken curry puff, chicken dumpling and green papaya salad

\$7.98

Roti Massaman 🍵

our signature massaman curry, chicken, sweet potato, peanut and onion served with crispy Roti

\$6.98 \$9.98

89 Street Chicken Dumpling 🍵

chicken, shitaki mushroom and carrot (steamed)

\$6.98 \$9.98

Coconut Shrimp

crispy coconut
Batter shrimp

🍵 * Calamari Spice
calamari with black pepper, crispy jalapeno and sweet chili sauce

🍵 Chicken Curry Puffs
caramelized chicken with sweet potato served with cucumber relish

Mountain Chicken Wings

chicken wings with spicy tamarind sauce

🍵 Crispy Duck Roll

duck meat, carrot, basil, glass noodle wrapped with crispy spring roll skin

✓ Edamame

steamed soy bean with sea salt

🍵 ✓ Root Vegetable Spring Rolls

carrot, sweet potato, taro, glass noodles and plum sauce

Satay Chicken

chicken on skewers, whole wheat toast and peanut sauce

✓ Vegetable Dumpling

vermicelli and mix vegetable wrapped in white dumpling skin (steamed)

✓ Sunny Roll

delicate rice paper rolled around carrot, lettuce, cucumber, and tofu and vermicelli noodle.

Served with apricot sauce

🍵 ✓ Thai Veg Taco

butter lettuce leaf wrap with cucumber, carrot, beansprout and crispy tofu serve with cashew nut chili sauce and peanut sauce

✓ Crispy Tofu

crispy tofu served on the base of mix green with sweet chili sauce

**กินเล่น
STARTER**

small large

\$7.98 \$10.98

\$6.98 \$9.98

\$6.98 \$9.98

\$7.98

\$5.98 \$8.98

\$5.98 \$8.98

\$6.98 \$10.98

\$6.98 \$9.98

\$6.98 \$9.98

\$7.98

\$5.98 \$8.98

**ผักสลัด
SALAD**

small large

\$5.98 \$8.98

Thais' Salad

organic green, tofu, cucumber, boiled egg toasted coconut with peanut dressing

\$6.98 \$8.98

Fresh Green Papaya Salad * (Som Tum) 🍵

julienne green papaya, peanut, tomato, long bean with Thai chili lime juice

\$8.98 \$10.98

Crispy Calamari Salad *

crispy calamari, red onion, lettuce, organic green, cashew nut with lime juice dressing

\$7.98 \$9.98

Mango Salad * 🍵

julienne mango, cashew nut, red onion with chili lime dressing

FOOD ALLERGY NOTICE

PLEASE BE ADVISED THAT FOOD PREPARED HERE MAY CONTAIN THESE INGREDIENTS: MILK, EGGS, WHEAT, SOYBEAN, PEANUTS, TREE NUTS, FISH AND SHELLFISH

FOR YOUR CONVENIENCE 18% GRATUITY WILL BE CHARGED TO THE BILL FOR PARTIES OF 6 OR MORE

🍵 = Favorite Dish

✓ = Vegetarian

* = Spicy

{ ซุป } SOUP

- small large
- \$5.98 \$8.98 Tom Yum Goong >> Sour ** spicy and sour soup with shrimp, mushroom, lemongrass,
 - \$5.98 \$8.98 Tom Kha Gai >> Cozy ☉ chicken in coconut milk soup with mushroom, galangal, and kaffir lime leaf
 - \$4.98 \$7.98 Vegetable Tofu Soup >> Warm seasonal veg, shitaki mushroom with tofu in clear broth

CHOOSE THE MEAT

- \$10.98 Chicken, Veggie Duck, Mix Veg or Tofu
- \$11.98 Beef
- \$12.98 Shrimp or Squid
- \$20.98 Mix Seafood (Shrimp, Squid, Mussel)

\$17.98 Organic Chicken



- \$12.98 Combination of Two (Chicken, Beef, Veggie Duck, Mix Veg or Tofu)
- \$19.98 Crispy Long Island Duck
- \$19.98 Salmon

{ ผัด } WOK SAUTÉ choose the meat

served with choices of jasmine rice or brown rice or organic quinoa rice \$3
recommend with side of fried egg \$2

- ☉ Kale Fried Rice sautéed with kale, onion, and egg with choice of meat
- ☉ Fresh Chili Sauce *** sautéed with Thai basil, long hot chili and onion with choice of meat
- Thais Fried Rice sautéed with onion, scallion, tomato and egg with choice of meat
- Basil Sauce ** sautéed with basil, long hot chili, long bean, bamboo shoot
- ☉ Ginger Sauce sautéed with ginger, shitaki mushroom, scallion with choice of meat
- Garlic Sauce sautéed with fresh garlic, onion, pepper, scallion with choice of meat
- Cashew Nut Sauce * sautéed cashew nut, shrimp pasted, onion, scallion with choice of meat

{ ก๋วยเตี๋ยว } NOODLE choose the meat

- ☉ Pad Thai stir fried thin rice noodle and tofu, bean sprout, ground peanut, scallion, egg with choice of meat
- ☉ Spicy Noodle *** Drunken Noodle stir fried flat noodle and basil chili, vegetables, egg with choice of meat
- Rice Noodle Pad Se Ew stir fried flat noodle and Chinese broccoli, egg with choice of meat
- Street Noodle stir fried wide noodle sautéed with brown sauce, bean sprout, egg, Thai cabbage pickles and Thai herbs & egg with choice of meat
- ☉ Crab Meat Curry Noodle ** sautéed vermicelli with aromatic curry powder, egg, scallion, onion and with crab meat with choice of meat
- Mama Kee Mow *** stir fried Ramen noodle with chili, basil, vegetable with choice of meat

{ แกง } CURRY choose the meat

served with choices of jasmine rice or brown rice or organic quinoa rice \$3

- Red Curry *** Thai red curry paste with bamboo shoots basil in coconut milk with choice of meat
- ☉ Green Curry *** Thai green curry paste with bamboo shoots, eggplant, basil in coconut milk with choice of meat
- ☉ Mussaman Curry * sweet potatoes in sweet curry, peanuts, onion in coconut milk with choice of meat
- Panang Curry ** special curry paste with Thai herbs in coconut milk with choice of meat
- Yellow Curry * yellow curry, coconut milk, sweet potatoes, tomatoes, onion, Thai herbs with choice of meat
- Peanut Curry * homemade special broccoli and carrots in a mild peanut curry sauce, served with rice

ข้าว UPPER EAST SIDE RICE

- \$11.98 **Kraw Prow Minced Pork with Fried Egg** 🍳
kraw prow minced pork with basil garlic, fried egg, over rice sautéed minced pork with basil, fresh chili, onion top with fried egg over rice (Thai's favourite dish)
- \$11.98 **Crispy Chicken Garlic with Fried Egg**
crispy chicken garlic sauce with fried egg over rice sautéed crispy chicken cover with garlic sauce, onion top with fried egg over rice (Thai's favourite dish)
- \$14.98 **Crab Meat Fried Rice** 🍳
sautéed with chicken, lump crab meat, scallion and egg
- \$11.98 **Spicy Basil Fried Rice** ***
sautéed with chicken, shrimp, basil, long hot chili, bamboo shoot and egg
- \$11.98 **Green Curry Spicy Fried Rice** ** 🍳
sautéed with green curry paste, chicken, shrimp, egg, bamboo shoot and basil
- \$11.98 **Spicy Tom Yum Fried Rice** ***
sautéed with tom yum paste, chicken, shrimp, mushroom, kaffir lime leaves and lemongrass
- \$12.98 **Pineapple Fried Rice** 🍳
sautéed with pineapple chunk, cashew nut, chicken, shrimp, onion, scallion and egg
- \$12.98 **Lychee Fried Rice**
sautéed with lychee, cashew nut, chicken, shrimp, onion, scallion and egg

ผัก GREEN ORIGIN vegetarian best

- \$10.98 **Combo Green** **
sautéed tofu, string bean, bok choy, tomato, onion, mushroom with green curry paste
- \$10.98 **Eggplant & String Bean** ** 🍳
sautéed eggplant, string bean, onion, basil in sweet chili basil sauce
- \$10.98 **Glass Noodle** 🍳
sautéed tofu, bok choy, egg, tomato, onion, with the aromatic sesame oil
- \$10.98 **Wok Green**
sautéed broccoli, bell pepper, onion in cashew nut sauce
- \$10.98 **Veggie Duck Basil** **
sautéed veggie duck with bamboo shoot, basil, onion in basil sauce
- \$10.98 **Rama Tofu** *
crispy tofu on a bed of vegetables topped with our famous peanut sauce

ON THE SIDE

- \$5.98 **Sautéed Kale** Ginger Garlic
sautéed kale ginger and garlic (healthy)
- \$5.98 **Sautéed Green**
stir fried seasonal greens with garlic sauce
- \$5.98 **Steamed Vegetable**
steamed mix vegetable with sea salt
- \$5.98 **Crab Meat Omelette** 🍳
fresh lump crab meat, egg and scallion
- \$2 **Fried Egg**
- \$2.98 **Brown Rice**
- \$2.98 **Jasmine Rice**
- \$2.98 **Sticky Rice**
- \$3 **Peanut Sauce**
- \$2 **Extra Sauce**
- \$3 **Organic Quinoa Rice**

FOOD ALLERGY NOTICE

PLEASE BE ADVISED THAT FOOD PREPARED HERE MAY CONTAIN THESE INGREDIENTS: MILK, EGGS, WHEAT, SOYBEAN, PEANUTS, TREE NUTS, FISH AND SHELLFISH
FOR YOUR CONVENIENCE 18% GRATUITY WILL BE CHARGED TO THE BILL FOR PARTIES OF 6 OR MORE

🍳 = Favorite Dish
V = Vegetarian
* = Spicy

{ บั๊น } BUN

vermicelli noodles served with cucumber bean
sprouts, mint, scallion, peanuts, nuham sauce

\$14.00 SAUTÉED FLANK STEAK

\$14.00 GRILLED PORK SHRIMP

\$12.00 SAUTÉED CHICKEN

\$11.00 SAUTÉED VEGETABLES

{ ก๋วยเตี๋ยวน้ำ } STREET OF BANGKOK NOODLE SOUP

- \$10.98 **Kao Soy** ** 🍵
chicken, egg noodle with aromatic yellow curry in coconut milk soup, red
onion, pickled green mustard and bean sprout
- \$10.98 **Sukho Thai Noodle Soup** **
spicy and lemon broth, roasted pork, mince pork, fish meat ball, long bean,
bean sprout, red chili paste and lime juice with rice noodle
- \$12.98 **Duck Noodle Soup**
braised duck, bean sprout, scallion, cilantro in aromatic cinnamon and star
anise broth with rice vermicelli
- \$11.98 **Ratchaburi Crab & Pork Dry Noodles** 🍵
egg noodles, roasted pork, lump crab meat, bok choy, scallion
- \$10.98 **Braised Chicken Noodle Soup**
braised chicken, beansproute, scallion in aromatic, cinnamon and star anise
broth with rice vermicelli
- \$12.00 **PHỞ BÒ**
8 hours simmered ginger-anise beef broth, thin sliced rare beef, braised
brisket, thin rice noodles
- \$11.00 **PHỞ GÀ**
shredded chicken, rice noodles, ginger-anise chicken broth
- \$12.00 **BÚN BÒ HUE**
pork belly, beef brisket, rice noodles, spicy lemongrass broth

FOOD ALLERGY NOTICE

PLEASE BE ADVISED THAT FOOD PREPARED HERE MAY CONTAIN THESE INGREDIENTS: MILK, EGGS, WHEAT,
SOYBEAN, PEANUTS, TREE NUTS, FISH AND SHELLFISH

FOR YOUR CONVENIENCE 15% GRATUITY WILL BE CHARGED TO THE BILL FOR PARTIES OF 6 OR MORE

🍵 = Favorite Dish
V = Vegetarian
* = Spicy

Excel Restaurant Group Corp; 200 8th Ave, New York, NY 10011

Proof of Posting

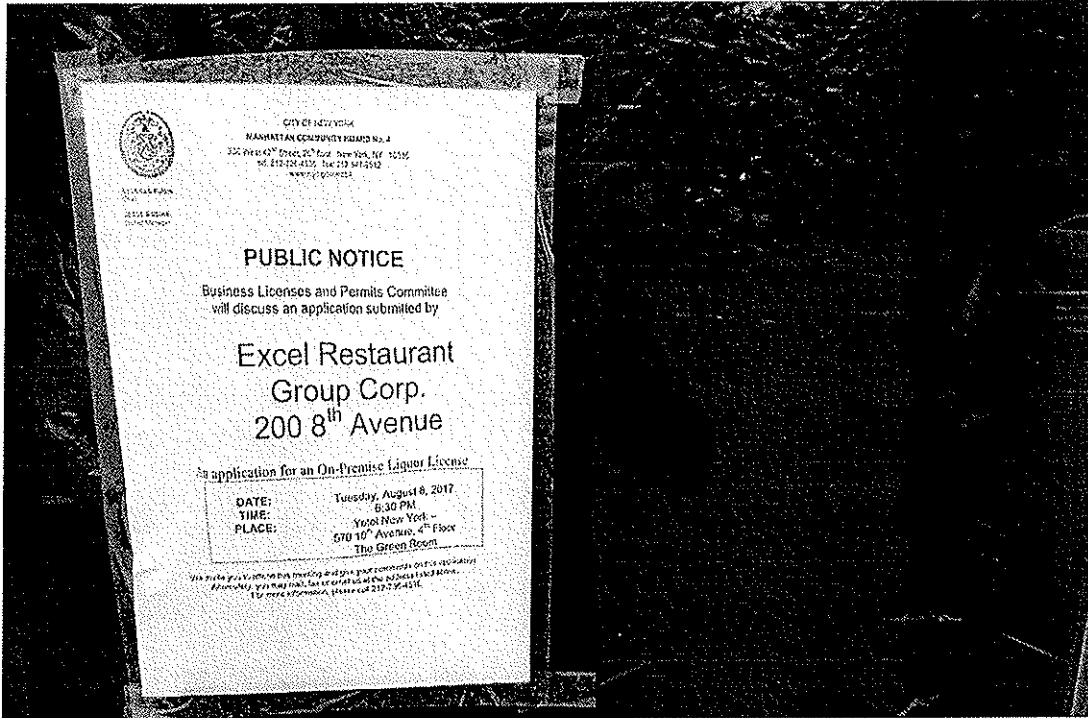

Exterior Photos



Excel Restaurant Group Corp; 200 8th Ave, New York, NY 10011

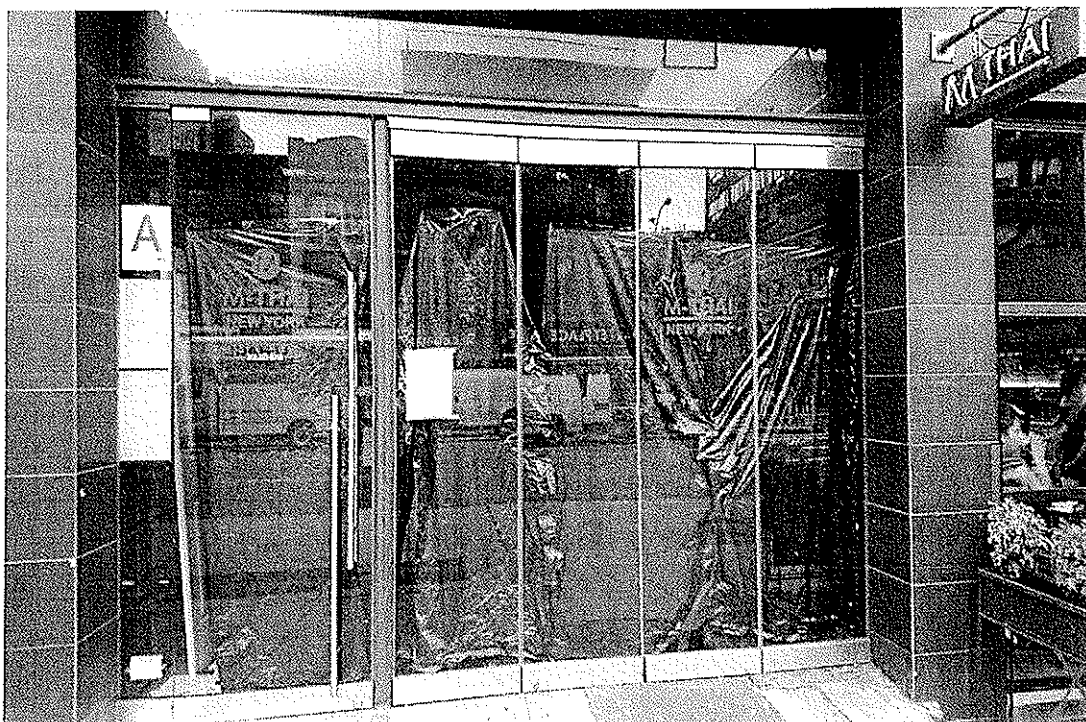

August 3, 2017

Manhattan Community Board #4
330 West 42nd Street – 26th Floor
New York, NY 10036

Re: Excel Restaurant Group Corp.
200 8th Avenue
New York, NY 10011

PUBLIC INTEREST STATEMENT

1. The issuance of this liquor license will serve the public interest by providing this neighborhood with an authentic Thai Restaurant.
2. This establishment was previously a restaurant that served the community and was already licensed by the State Liquor Authority. The previous establishment closed down.
3. This establishment will provide a well-designed setting with excellent food and service at reasonable prices.
4. The establishment will provide jobs and produce tax revenue for both New York State and New York City.