Manhattan Community Board 4

NYS Liquor License/DOT Dining Out Stipulations Application

(All Fields Must Be Completed)

CORPORATION NAME	DOING BUSINESS AS (DBA)
Compass Group USA, Inc.	NA

STREET ADDRESS	CROSS STREETS	ZIP CODE
50 Hudson Yards FL 60-63, New York, NY	W33rd St. and Hudson Blvd.	10001

Applicant *(Attach a list of all individuals that will be listed/associated with the license)*	NAME:	Compass Group USA, Inc.	ATTORNEY/ REPRESENTATIVE	NAME:	Steven Monteleone
	PHONE:	854-905-6594		PHONE:	732-727-5030
	EMAIL:	tammy.cipriano@compass-usa.com		EMAIL:	smonteleone@skenelawfirm.com
MANAGER	NAME:	Noelle Guagliardo	LANDLORD	NAME:	BlackRock
	PHONE:	845-905-6594		PHONE:	212-810-5800
	EMAIL:	nguagliardo@restaurantassociates.com		EMAIL:	Adea.vela@blackrock.com

APPLICATION TYPE *(___ New York State Liquor License ___ Dept. of Transportation Dining Out)*

(X) New	Has applicant owned or managed a similar business?	YES	NO	Yes
	What is/was the name and address of establishment?	See attached rider		
	What were the dates applicant was involved with this former premise?	See attached rider		
( ) Corp Change/Class Change/Method of Operation Change/Removal	What is the license # and expiration date?			
	Is applicant making any alterations or operational changes?	YES	NO	
	If alterations or operational changes are being made, please describe/list all changes.			
( ) Alteration	What is the current license # and expiration date?			
	Please list/describe the nature of all the changes and attach the plans:			

METHOD OF OPERATION

TYPE OF ALCOHOL	(X) Liquor/Wine/Beer & Cider ( ) Beer & Cider ( ) Wine/Beer & Cider
ESTABLISHMENT TYPE	( ) Restaurant ( ) Cabaret ( ) Night Club ( ) Hotel ( ) Bar/Tavern (X) Catering Establishment ( ) Adult Entertainment ( ) Wine Bar ( ) Dance Club ( ) Sports Bar ( ) Club (Fraternal Organization – Members Only)

Has applicant filed with the SLA? If yes, when? If no, when does applicant plan to file?	YES	NO	No. The applicant will file once the the CB has issued its decision.
Is the 500 Foot Rule applicable? If yes, please attach a diagram of the On-Premise liquor license establishments within a 500 foot radius of the establishment and the Public Interest Statement.	YES	NO	Yes, see attached
Is the 200 Foot Rule applicable? If yes, please attach a diagram of the schools and houses of worship within a 200 foot radius of the establishment.	YES	NO	No
Has applicant/owner(s) read MCB4 Policy Regarding Concentration and Location of Alcoholic-Serving Establishments?	YES	NO	Yes

OPERATIONAL DETAILS (*Closing time will be when establishment is vacated of all patrons)

HOURS of Operation		MONDAY	TUESDAY	WEDNESDAY	THURSDAY	FRIDAY	SATURDAY	SUNDAY
	Indoors	7 AM to 11 PM	7 AM to 11 PM	7 AM to 11 PM	7 AM to 11 PM	7 AM to 11 PM	NA	NA
	Outdoors	NA	NA	NA	NA	NA	NA	NA
	Kitchen	7 AM to 11 PM	7 AM to 11 PM	7 AM to 11 PM	7 AM to 11 PM	7 AM to 11 PM	NA	NA
	Music (indoors)	Per Catered Event Request	Per Catered Event Request	Per Catered Event Request	Per Catered Event Request	Per Catered Event Request	NA	NA

If yes, what type(s)? (Circle all that apply)	BACKGROUND	LIVE MUSIC	DJ	JUKE BOX	KARAOKE

OCCUPANCY

	Capacity Pursuant to Certificate of Occupancy	Maximum Occupancy (Including Employees)	Number of Tables	Number of Seats	Number of Service-Only Bars	Number of Stand-Up Bars	Number of Seats at Stand-Up Bar	
INSIDE	2000	2000	11	30	0	1	0	
OUTSIDE *(Rooftop/Rear Yard/Patio/Terrace /Garden; within the premises)*	NA	NA	NA	NA	NA	NA	NA	
DOT Dining Out: Sidewalk Cafe								
DOT Dining Out: Roadway								

How frequently will the owner(s) be at the establishment?	The owners will not be at the establishment, however, there will be regional corporate personnel overseeing the general business operations.		
Will there be dancing?	YES	NO	No
Will applicant have bottle or table service for alcohol beverages other than wine?	YES	NO	Yes
Will applicant be hosting private promotional or corporate events?	YES	NO	The premises will host private events exclusively.
Will outside promoters be used on a regular basis? If yes, please describe.	YES	NO	No
Will applicant have a security plan? If yes, please attach.	YES	NO	See attached
Will security plan be implemented?	YES	NO	Yes
Will State certified security personnel be used?	YES	NO	No
Will New York Nightlife Association and NYPD Best Practices be followed?	YES	NO	Yes
Does applicant agree to notify MCB4 prior to making changes to its method of operation?	YES	NO	Yes
Will applicant be using delivery bicycles? If yes, how many? Please describe where delivery bicycles will be parked when picking up deliveries?	YES	NO	No

Will delivery bicycles be clearly marked with the name of the restaurant and will staff wear attire clearly marked with the name as described by NYC Law?	YES	NO	NA
Where will applicants' own delivery bicycles be parked when not making deliveries?	NA		
If applicant is using third party delivery service, where will third party delivery bicycles park?	NA		
Where will applicant store its garbage containers when not in use?	Garbage containers are stored in a sub cellar of the building.		
Where will applicant lay out garbage containers and at what time?	They do not get put out. They get emptied from the sub cellar of the building on designated pick up days.		

LOCATION & ZONING			
Is this a Special District? If yes, is it Clinton, West Chelsea or Hudson Yards?	YES	NO	Yes, Hudson Yards
Does the building have a Certificate of Occupancy ("C of O") or a Letter of No Objection?	YES	NO	Yes
Is a Public Assembly permit required?	YES	NO	No
Are your plans filed with DOB?	YES	NO	No
What is the zoning designation for this location?	Mixed		

Community Notification/Relations		
NOTIFICATION: List all block associations; tenant associations, co-op boards or condo boards of residential buildings; and community groups that applicant has notified regarding its application. For each, please list both the organization and individual you contacted.	# 1	HKNA (including Dog Run), Kathleen Treat
	# 2	West 36th St., Frank Strock
	# 3	CHDC (including Bob's and Bird Parks), Joe Restuccia, Ryan Marcano and Bill Kelley
	# 4	Hudson Yards Hell's Kitchen Alliance, Bob Benfatto and Patty Gouris
	# 5	See attached rider

When did applicant post the notice that was provided?	5/1/26		
Where did applicant post the notice that was provided?	Front entrance of building		
Please provide dates when applicant met with the groups listed above.	4/20/2026		
Who was your contact person at each group you met with?	See attached and above.		
Will applicant provide a cell phone number to neighbors and respond to complaints that arise? If yes, please provide.	YES	NO	No
Will applicant inform the Community Board office of its job openings and/or provide a hyperlink to applicant's jobs webpage?	YES	NO	https://careers.compass-usa.com/

MULTIPLE SPACES/FLOORS BREAKDOWN								
Space/Floor	Description/ Use of Space	Capacity	Hours	# of Tables	# of Seats	# of Service-Only Bars	# of Stand-Up Bars/Seats at Bar	Music
60	Office space	500	7 AM to 11 PM	11	62	0	1/ 0	Per Catered Event Request
61	Office space	500	7 AM to 11 PM	31	118	0	0	Per Catered Event Request
62	Office space	500	7 AM to 11 PM	11	64	0	0	Per Catered Event Request
63	Office space	500	7 AM to 11 PM	17	87	0	0	Per Catered Event Request

BUILDING DESIGN			
State the name and type of business previously located in the space.	BlackRock, Financial Management		
Has a liquor-licensed establishment previously occupied this space at any time? If yes, please provide the name of the business.	YES	NO	No
Do you plan any changes to the existing façade? If yes, please describe.	YES	NO	No
Has the applicant/owner(s) read MCB4 ADA Guidelines Memo?	YES	NO	Yes
Is the entrance ADA Compliant?	YES	NO	Yes
Do you plan any changes to the existing façade? If yes, please describe.	YES	NO	No
Will applicant have a vestibule within the establishment?	YES	NO	No
Will applicant use a storm enclosure?	YES	NO	No
Does applicant agree to keep the sidewalk clear of all items or obstructions, such as sandwich boards, sidewalk signs, freestanding menus and plants, as per the law?	YES	NO	Yes
Will applicant comply with the NYC noise code?	YES	NO	Yes
Will the establishment have any of the following: (circle all that apply)	FRENCH DOORS	GARAGE DOORS	WINDOWS THAT CAN BE OPENED
Will applicant close all windows, French doors, garage doors when any music or amplified sound (including televisions) is played inside the establishment?	YES	NO	Yes
Will applicant close all windows, French doors, garage doors by 11 p.m. Friday and Saturday and 10 p.m. on all other days even if no music or amplified sound is played inside the establishment?	YES	NO	Yes
Has applicant obtained an acoustical report from a certified sound engineer to assess potential noise disturbance to the neighboring residents and buildings?	YES	NO	No
Will applicant follow the recommendations of a certified sound engineer to mitigate potential noise disturbance to the neighboring residents and buildings, including placing speakers on the floor of the establishment?	YES	NO	NA
Will the kitchen exhaust system extend to the roof?	YES	NO	No
Will the establishment have an illuminated sign?	YES	NO	No
Will the establishment have a pole-supporting canopy extending over the sidewalk?	YES	NO	No
Where will the air conditioner be located? What type is it?	Diffusers-ceiling mounted. Ducted, central System controlled by Building maintenance system		
When was the air conditioner installed?	2026		

*NA

OUTDOOR PRIVATE PROPERTY – *ROOFTOP, REAR YARD, TERRACE*			
Has the applicant/owner(s) read MCB4 Rear Yard Rooftop Policy?	YES	NO	Yes
Will applicant use any outdoor spaces: rooftop, rear yard, patio, porch, balcony, pavilion, tents, deck, gazebo? If yes, which one(s)?	YES	NO	No
Are the floorplans for the outdoor space(s) included?	YES	NO	NA
Will applicant close and vacate the outdoor space(s) by 11 p.m. on Friday & Saturday and 10 p.m. on all other days?	YES	NO	NA
Will the service and consumption of alcohol in any outdoor space only be via seated food service?	YES	NO	NA
Will applicant prohibit patrons from drinking in any outdoor space(s)?	YES	NO	NA
Will there be no amplified music, as per the law?	YES	NO	Yes
If amplified sound is played inside the establishment, will windows and doors be closed?	YES	NO	Yes
Will applicant agree to post signs outside asking customers to respect the neighbors?	YES	NO	No
Will applicant agree to train staff to encourage a peaceful environment?	YES	NO	Yes
Will applicant provide effective sound control (landscaping enclosure, soundproofing tenants; apartments)	YES	NO	Yes
Will there be a lighting plan that allows safe usage of the outdoor space without disrupting neighbors?	YES	NO	NA

DEPARTMENT OF TRANSPORATION DINING OUT: SIDEWALK			
Has the applicant read MCB4 Sidewalk Café Policy?	YES	NO	Yes
Will applicant be applying for sidewalk seating now or in the future?	YES	NO	No
If you answered no to the question above, jump to the next page			
Did applicant submit an application and dimension site plan at scale to NYC Dept. of Transportation? Please attach a copy of application and plans.	YES	NO	
Will applicant close and vacate the sidewalk and roadway seating by 11 p.m. on Friday & Saturday and 10 p.m. on all other days?	YES	NO	
Will applicant respect trees and tree pits and insure the health of the tree?	YES	NO	
Will the service and consumption of alcohol in any outdoor space only be via seated food service?	YES	NO	
Will applicant prohibit patrons from drinking in any outdoor space(s) or adjacent sidewalk?	YES	NO	
Will applicant permit NO wait lines or smoking outside?	YES	NO	
Will there be no amplified music, as per the law?	YES	NO	
If amplified sound is played inside the establishment, will windows and doors be closed?	YES	NO	
Will there be a staff person responsible to ensure no loitering, noise or crowds outside?	YES	NO	
Will applicant agree not to use propane heaters?	YES	NO	
Will applicant agree to abide by all applicable fire codes, including not blocking fire escapes?	YES	NO	
Will the outdoor dining deposit its garbage in a container on the parking lane?	YES	NO	
Will the café have a 3 foot-wide serving aisle running the entire length of the sidewalk seating?	YES	NO	
Will the sidewalk seating have a platform?	YES	NO	
Does applicant agree to keep the sidewalk clear of all items or obstructions, such as sandwich boards, sidewalk signs, freestanding menus and plants, as per the law?	YES	NO	
Will there be a lighting plan that allows safe usage of the outdoor space without disrupting neighbors?	YES	NO	
Will the sidewalk seating block subway grate, utility hardware or Siamese water connection?	YES	NO	
If construction or construction protection has reduced the sidewalk width, will applicant always maintain an 8-foot clear path of sidewalk between the perimeter of the café and the closes obstruction including construction barricades?			

DEPARTMENT OF TRANSPORATION DINING OUT: ROADWAY			
Did applicant submit an application and dimension site plan at scale to NYC Dept. of Transportation? Please attach a copy of application and plans.	YES	NO	No
If you answered no to the question above, jump to the next page			
Will the roadway structure extend on top of the curb or pedestrian refuge? By how much?	YES	NO	
Will the roadway structure have an ADA compliant ramp (not in the bike lane)?	YES	NO	
Will the roadway structure extend in the striped zone along the bike lane? By how much?	YES	NO	
Will the electric wires be brought over at the roof level?	YES	NO	
Will applicant dismantle and dispose of a shed that is no longer in use, along with its furniture?	YES	NO	
Will there be no music or amplifies sound in any outdoor seating, as per law?	YES	NO	
Will applicant have a lighting plan that will allow safe usage of the outdoor space without disrupting neighbors?	YES	NO	
Will applicant close and vacate the sidewalk and roadway seating by 11 p.m. on Friday & Saturday and 10 p.m. on all other days?	YES	NO	
Will the Outdoor Dining Sidewalk & Roadway provide no standing space for drinking or smoking?	YES	NO	
Will the service and consumption of alcohol in the Outdoor Dining Sidewalk/Roadway only be via seated food service?	YES	NO	
Will applicant prohibit patrons from drinking in any outdoor space(s) or adjacent sidewalk?	YES	NO	
If amplified sound is played inside the establishment, will windows and doors be closed?	YES	NO	
Will applicant permit NO wait lines or smoking outside?	YES	NO	
Does applicant agree to keep the sidewalk clear of all items or obstructions, such as sandwich boards, sidewalk signs, freestanding menus and plants, as per the law?	YES	NO	
Will applicant respect trees and tree pits and insure the health of the tree?	YES	NO	
Will applicant permit NO wait lines or smoking outside?	YES	NO	
Will there be a staff person responsible to ensure no loitering, noise or crowds outside?	YES	NO	
Will applicant agree not to use propane heaters?	YES	NO	
Will the outdoor dining deposit its garbage in a container on the parking lane?	YES	NO	

ADDITIONAL STIPULATIONS: (Office Use Only)
To the extent any additional stipulation on pages 9 and 10 of this application conflicts with any response on pages 1 – 11 of this application, the stipulations on pages 9 and 10 control.

ADDITIONAL STIPULATIONS: (Office Use Only), *Continued*
To the extent any additional stipulation on pages 9 and 10 of this application conflicts with any response on pages 1 – 11 of this application, the stipulations on pages 9 and 10 control.

Manhattan Community Board 4 (MCB4) recommends: *(MCB4's recommendation is based on a vote taken at its* 6/3/26 *full board meeting, with* 40 *members voting in favor of the recommendation,* 0 *members opposed,* 1 *members abstaining and* 0 *present but not eligible)*	☒ Denial unless all stipulations agreed to by applicant/owner are part of the method of operation ○ Denial ○ Approval

MCB4 REPRESENTATIVES

Nelly Gonzalez *MCB4 Assistant District Manager*	**Frank Holozubiec** *MCB4 BLP Committee Co-Chair*	**Wendy Gonzalez** *MCB4 BLP Committee Co-Chair*

APPLICANT AGREEMENT WITH THE COMMUNITY

Applicant agrees to these stipulations as the basis for the community support of this application and acknowledges that all of these stipulations are essential prerequisites to the MCB4 recommendation regarding this application. Applicant agrees to have these stipulations incorporated in the method of operation of its liquor license. The stipulations in this application constitute the entire agreement between MCB4 and applicant and may only be altered in writing signed by MCB4 representatives and applicant. These stipulations supersede any oral statements, representations, or prior iterations in connection with this application.

SIGN HERE →	Jennifer McConnell **PRINT NAME OF APPLICANT**	**SIGNATURE OF APPLICANT**	5-4-26 **DATE**

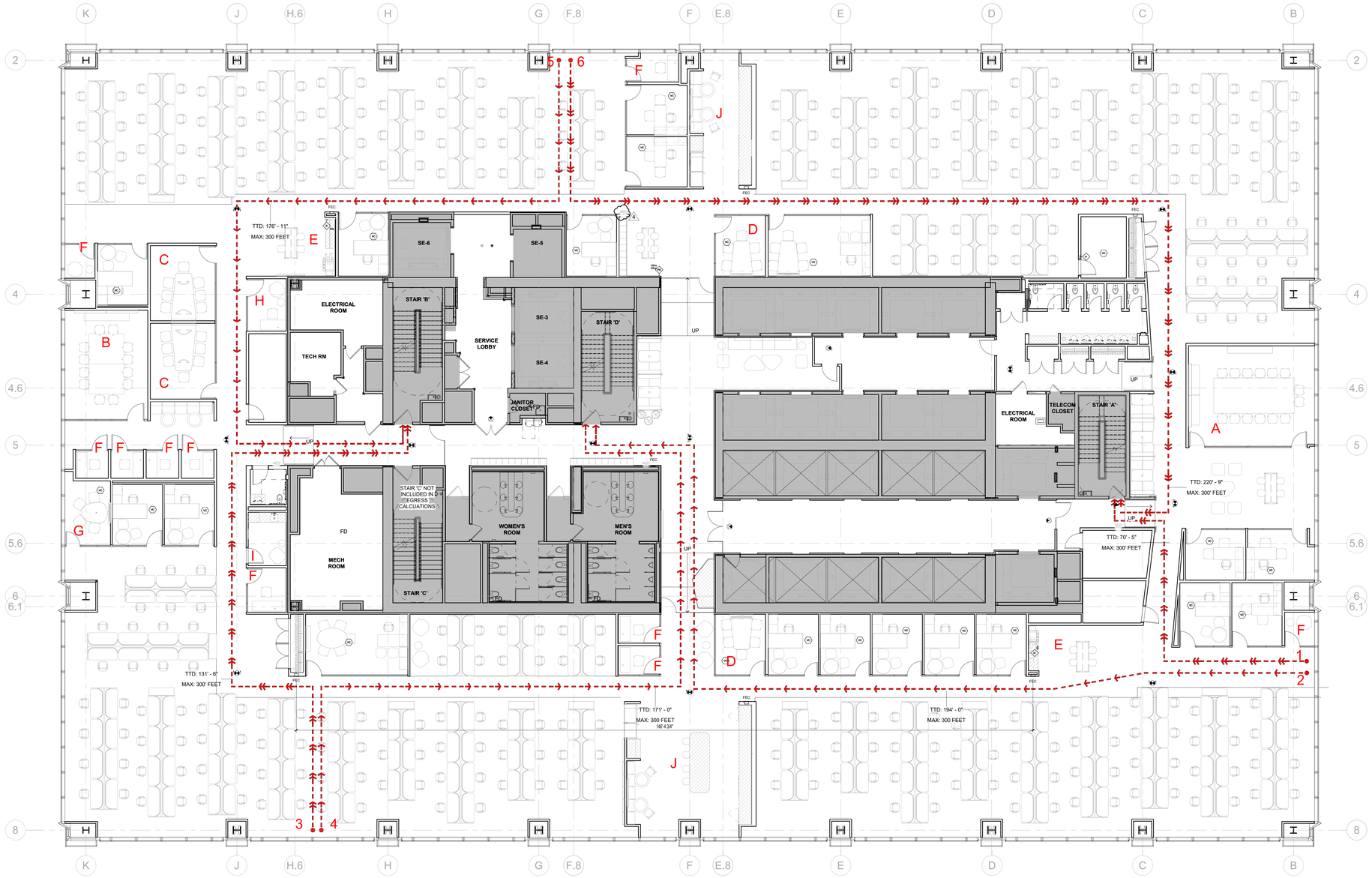

1 EGRESS PLAN - LEVEL 60
1/8" = 1'-0"

EGRESS PLAN NOTES

1. MINIMUM WIDTH OF CORRIDOR SHALL BE 3'-8". EACH CORRIDOR SHALL LEAD TO AN APPROVED MEANS OF EGRESS.

2. MINIMUM WIDTH OF AISLE SHALL BE 3'-0". EACH AISLE SHALL LEAD TO AN APPROVED MEANS OF EGRESS.

3. DIRECTIONAL EXIT SIGNS AND LIGHTS SHALL BE PLACED WHERE SHOWN IN COMPLIANCE WITH LOCAL CODE. EXIT SIGNS TO BE INTERNALLY ILLUMINATED AT ALL TIMES.

4. MEANS OF EGRESS SHALL HAVE AT LEAST 1 FOOTCANDLE OF ILLUMINATION AT THE FLOOR LEVEL, UNDER BOTH NORMAL POWER AND EMERGENCY POWER.

5. THE LIGHTING UNITS SHALL NOT INTRODUCE DISTORTING GLARE, DRAMATICALLY ALTER THE CHARACTER OF ILLUMINATION, AND/OR PRESENT HAZARD TO THE OCCUPANTS.

6. THE EMERGENCY LIGHTING UNITS SHALL BE SO ARRANGED SO THAT BURNING OUT OF A UNIT OR AN ELECTRICAL BULB WILL NOT LEAVE ANY DARKNESS.

7. THE EXIT LIGHTING SHALL BE ON CIRCUITS OR TAKEN OFF AHEAD OF THE MAIN SWITCH OR CONNECTED TO AN EMERGENCY LIGHTING POWER SOURCE.

8. WHERE FIRE RESISTANCE RATING IS INDICATED AT AN EXISTING PARTITION TO REMAIN, LEVEL OF FIRE RATING HAS BEEN BASED ON CLIENT PROVIDED BASE BUILDING DRAWINGS, AND ARE ASSUMED TO BE ACCURATE.

EGRESS LEGEND

PRIMARY EGRESS PATH

SECONDARY EGRESS PATH

EXIT SIGNS

INDICATES 1-HR FIRE RESISTANCE RATED CONSTRUCTION

OCCUPANT LOAD REQUIREMENTS - 60FL

PER 2022 NYC IBC, TABLE 6-2

OCCUPANCY (QTY)	OCCUPANCY USE	NET FLOOR AREA PER OCCUPANT ALLOWED	PROPOSED OCCUPANCY (ALLOWABLE OCCUPANCY)	TOTAL FLOOR AREA QTY X AREA EA.	AREA
OFFICES (2)	PRIVATE OFFICES (240 SF/EA)	100	2	1 X 240 SF	480 SF
OFFICES (16)	PRIVATE OFFICES (120 SF/EA)	100	16	16 X 120 SF	1,920 SF
WORKSTATIONS (302)	OFFICE USE	100	302	302 X 36 SF	10,872 SF
ADMIN / RECEPTION (1)	OFFICE USE	100	1	100 SF	100 SF
CONF. ROOM 'A' (1)	OFFICE USE	15	0 (NONSIMULTANEOUS)	1 X 510 SF	510 SF
CONF. ROOMS 'B' (1)	OFFICE USE	15	0 (NONSIMULTANEOUS)	1 X 360 SF	360 SF
CONF. ROOMS 'C' (2)	OFFICE USE	15	0 (NONSIMULTANEOUS)	2 X 200 SF	400 SF
CONF. ROOMS 'D' (2)	OFFICE USE	15	0 (NONSIMULTANEOUS)	2 X 130 SF	360 SF
COPY AREAS 'E' (2)	OFFICE USE	100	0 (NONSIMULTANEOUS)		450 SF
FOCUS ROOMS 'F' (10)	OFFICE USE	100	0 (NONSIMULTANEOUS)	10 X 45 SF	450 SF
HUDDLE ROOMS 'G' (1)	OFFICE USE	100	0 (NONSIMULTANEOUS)	1 X 80 SF	80 SF
HUDDLE ROOMS 'H' (1)	OFFICE USE	100	0 (NONSIMULTANEOUS)	1 X 120 SF	120 SF
MOTHER'S ROOMS 'I' (1)	OFFICE USE	100	0 (NONSIMULTANEOUS)	1 X 80 SF	80 SF
PANTRY 'J' (2)	OFFICE USE	100	7		1500 SF
MECHANICAL ROOM	F-2	200	5		1,035 SF
IDF (2)	F-2	200	1		233 SF
STORAGE	S-2	200	1		350 SF
			TOTAL: 335		19,300 SF
		TOTAL ALLOWABLE PER C/O:		TBD SCHEDULE 'A'	

EXIT STAIR CAPACITY

PER 2022 NYC IBC, CHAPTER 10, SECTION 1005.1

WIDTH	INCHES PER OCCUPANT (SPRINKLERED)	ALLOWED OCCUPANT LOAD
STAIR "A" = 54"	.3 PER PERSON	180 PERSONS
STAIR "B" = 54"	.3 PER PERSON	180 PERSONS
STAIR 'C' NOT COUNTED IN EGRESS CALCULATIONS.		
STAIR "D" = 54"	.3 PER PERSON	180 PERSONS
	TOTAL PERMITTED:	540 PERSONS

EXIT STAIR DOOR CAPACITY

PER 2022 NYC IBC, CHAPTER 10, SECTION 1005.1

WIDTH	INCHES PER OCCUPANT (SPRINKLERED)	ALLOWED OCCUPANT LOAD
DOOR @ STAIR "A" = 42"	.2 PER PERSON	210 PERSONS
DOOR @ STAIR "B" = 42"	.2 PER PERSON	210 PERSONS
STAIR 'C' NOT COUNTED IN EGRESS CALCULATIONS.		
DOOR @ STAIR "D" = 42"	.2 PER PERSON	210 PERSONS
	TOTAL PERMITTED:	630 PERSONS

TRAVEL DISTANCE REQUIREMENTS - 60FL

PER NYC IBC 2022, TABLE 1016.1

PATH		TRAVEL DISTANCE FROM MOST REMOTE POINT ON FLOOR
PATH 1	TO EXIST STAIR "A" - PRIMARY	70'-5"
PATH 2	TO EXIST STAIR "D" - SECONDARY	194'-0"
PATH 3	TO EXIST STAIR "B" - SECONDARY	131'-6"
PATH 4	TO EXIST STAIR "D" - PRIMARY	171'-0"
PATH 5	TO EXIST STAIR "B" - PRIMARY	176'-11"
PATH 6	TO EXIST STAIR "A" - SECONDARY	220'-9"

3

REQUIRED PLUMBING FIXTURES - 60FL

PER 2022 NYC IPC, CHAPTER 4 TABLE 28.1-403.1 BUISNESS/OFFICE OCCUPANCY

PLUMBING FIXTURE COMPARISON			
FIXTURE	PERSONS	REQUIRED	PROVIDED
WC MEN	168	6	3
WC WOMEN	167	6	7
URINALS (MEN)	-	0	4
LAV MEN & FAUCETS	168	6	6
LAV WOMEN & FAUCETS	167	6	6
DRINKING FOUNTAINS	335	4	2
JANITOR CLOSETS	335	1	1
CALCULATED CONSIDERING 50% WOMEN AND 50% MEN FOR TOTAL OCCUPANCY. NO GENDER NEUTRAL FIXTURES INCLUDED IN COUNT.			

3

TOTAL OCCUPANCY: 335 PERSONS
MEN: 168 PERSONS
WOMEN: 167 PERSONS

Switzer

PROJECT

BlackRock.

50 HUDSON YARDS
415 10TH AVENUE, FLOORS 60, 61, 62, 63
NEW YORK, NY 10001

DESIGN TEAM

THE SWITZER GROUP
475 PARK AVENUE SOUTH, 7TH FLOOR
NEW YORK, NEW YORK 10016
T. 212.922.1313

"THESE DRAWINGS ARE THE PROPERTY OF THE SWITZER GROUP AND SHALL NOT BE REPRODUCED OR DISCLOSED TO OTHERS EXCEPT AS AUTHORIZED IN WRITING BY THE SWITZER GROUP. IF REPRODUCTION FOR ANY PURPOSE IS REQUIRED, CLEARLY DISCLOSE THE SWITZER GROUP AS THE DESIGNER OF RECORD."

CONSULTANTS

MEP-FP-FA ENGINEERS
SYSKA HENNESSY GROUP, INC
1185 AVENUE OF THE AMERICAS
NEW YORK, NY 10036
(212) 921-2300

IT CONSULTANT
ALIGN COMMUNICATIONS
55 BROAD STREET, 8TH FLOOR
NEW YORK, NY 10004
(855) 482-5446

AUDIO VISUAL CONSULTANT
SHEN MILSOM & WILKE LLC
275 MADISON AVENUE, 14TH FLOOR
NEW YORK, NY 10016
(212) 725-6800 x 1113

LIGHTING CONSULTANT
BR+A
100 PARK AVENUE, 2ND FLOOR
NEW YORK, NY 10017
(212) 840-0060

ACOUSTIC CONSULTANT
ELIGATOR ACOUSTICS
825 EIGHTH AVENUE, 18TH FLOOR
NEW YORK, NY 10019
(212) 404-4768

STRUCTURAL ENGINEER
GILSANZ MURRAY STEFICEK LLP
129 WEST 27TH STREET, 5TH FLOOR
NEW YORK, NY 10001
(212) 254-0030

EXPEDITOR
RIZZO
1350 BROADWAY, 5TH FLOOR
NEW YORK, NY 10018
(212) 695-5980

FOOD SERVICE CONSULTANT
DAVELLA STUDIOS
450 LEXINGTON AVENUE, 4TH FLOOR
NEW YORK, NY 10017
(212) 500-0565

CONSTRUCTION MANAGER
STRUCTURE TONE
330 WEST 34TH STREET
NEW YORK, NY 10001
(212) 481-6100

SECURITY CONSULTANT
PAVION
519 EIGHTH AVENUE
NEW YORK, NY 10018
(212) 279-5000

Ref. North

0 2 4 8 16

DEPARTMENT OF BUILDINGS SCAN

SEAL

Istvan S. Juhasz State of New York License No. 027535
c/o The Switzer Group, Inc.
475 Park Avenue South, 7th Floor
New York, New York 10016
(212) 922-1313

ISSUE

Rev.	Issued for	Date
	PHASE 2 - 100% DD	09/15/2025
	PHASE 2 - 100% CD's	10/03/2025
	PHASE 2 - FILING AND CONSTRUCTION	10/03/2025
2	ISSUED FOR CONSTRUCTION	12/18/2025
3	POST APPROVAL AMENDMENT	01/06/2026
4	BULLETIN #1	02/20/2026

DOB JOB NUMBER

M01292985-I1

PROJECT NUMBER

125511

SHEET TITLE

40TH FL CONST/
60TH FL MARKETING-
EGRESS PLAN

SHEET NUMBER

A-006.01

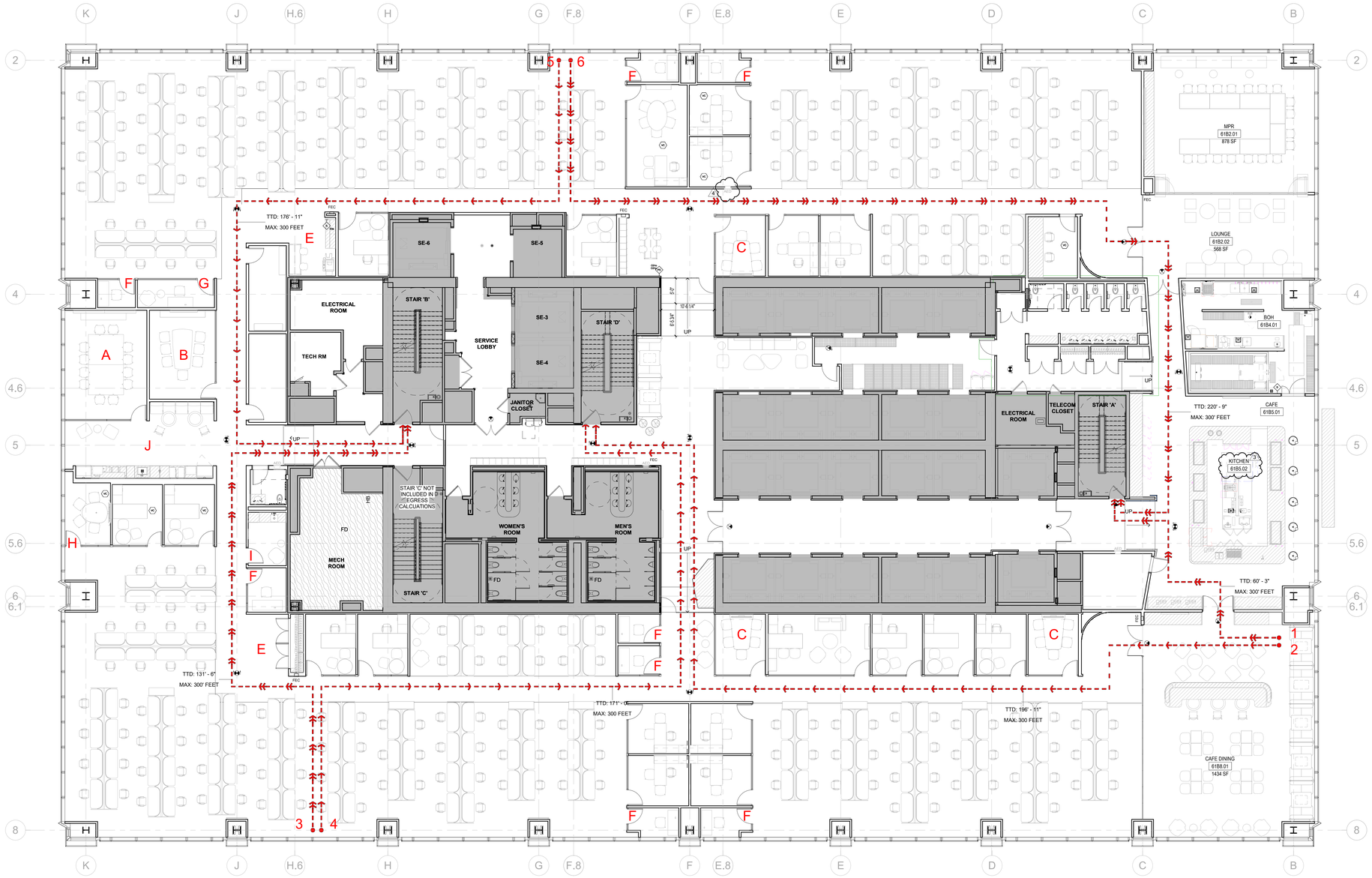

1 **EGRESS PLAN - LEVEL 61**
1/8" = 1'-0"

EGRESS PLAN NOTES

1. MINIMUM WIDTH OF CORRIDOR SHALL BE 3'-8". EACH CORRIDOR SHALL LEAD TO AN APPROVED MEANS OF EGRESS.

2. MINIMUM WIDTH OF AISLE SHALL BE 3'-0". EACH AISLE SHALL LEAD TO AN APPROVED MEANS OF EGRESS.

3. DIRECTIONAL EXIT SIGNS AND LIGHTS SHALL BE PLACED WHERE SHOWN IN COMPLIANCE WITH LOCAL CODE. EXIT SIGNS TO BE INTERNALLY ILLUMINATED AT ALL TIMES.

4. MEANS OF EGRESS SHALL HAVE AT LEAST 1 FOOTCANDLE OF ILLUMINATION AT THE FLOOR LEVEL, UNDER BOTH NORMAL POWER AND EMERGENCY POWER.

5. THE LIGHTING UNITS SHALL NOT INTRODUCE DISTORTING GLARE, DRAMATICALLY ALTER THE CHARACTER OF ILLUMINATION, AND/OR PRESENT HAZARD TO THE OCCUPANTS.

6. THE EMERGENCY LIGHTING UNITS SHALL BE SO ARRANGED SO THAT BURNING OUT OF A UNIT OR AN ELECTRICAL BULB WILL NOT LEAVE ANY DARKNESS.

7. THE EXIT LIGHTING SHALL BE ON CIRCUITS OR TAKEN OFF AHEAD OF THE MAIN SWITCH OR CONNECTED TO AN EMERGENCY LIGHTING POWER SOURCE.

8. WHERE FIRE RESISTANCE RATING IS INDICATED AT AN EXISTING PARTITION TO REMAIN, LEVEL OF FIRE RATING HAS BEEN BASED ON CLIENT PROVIDED BASE BUILDING DRAWINGS, AND ARE ASSUMED TO BE ACCURATE.

EGRESS LEGEND

PRIMARY EGRESS PATH

SECONDARY EGRESS PATH

EXIT SIGNS

INDICATES 1-HR FIRE RESISTANCE RATED CONSTRUCTION

OCCUPANT LOAD REQUIREMENTS - 61FL

PER 2022 NYC IBC, TABLE 6-2

OCCUPANCY (QTY)	OCCUPANCY USE	NET FLOOR AREA PER OCCUPANT ALLOWED	PROPOSED OCCUPANCY (ALLOWABLE OCCUPANCY)	TOTAL FLOOR AREA	
				QTY X AREA EA.	AREA
OFFICES (2)	PRIVATE OFFICES (240 SF/EA)	100	2	2 X 240 SF	480 SF
OFFICES (17)	PRIVATE OFFICES (120 SF/EA)	100	17	17 X 120 SF	2,040 SF
WORKSTATIONS (256)	OFFICE USE	100	256	256 X 36 SF	9,216 SF
CONF. ROOM 'A' (1)	OFFICE USE	15	0 (NONSIMULTANEOUS)	1 X 360 SF	360 SF
CONF. ROOMS 'B' (1)	OFFICE USE	15	0 (NONSIMULTANEOUS)	1 X 240 SF	240 SF
CONF. ROOM 'C' (3)	OFFICE USE	15	0 (NONSIMULTANEOUS)	3 X 120 SF	360 SF
COPY AREAS 'E' (1)	OFFICE USE	100	0 (NONSIMULTANEOUS)	1 X 170 SF	170 SF
FOCUS ROOMS 'F' (8)	OFFICE USE	100	0 (NONSIMULTANEOUS)	8 X 55 SF	440 SF
HUDDLE ROOMS 'G' (1)	OFFICE USE	100	0 (NONSIMULTANEOUS)	2 X 50 SF	100 SF
HUDDLE ROOMS 'H' (1)	OFFICE USE	100	0 (NONSIMULTANEOUS)	1 X 120 SF	120 SF
MOTHER'S ROOMS 'I' (1)	OFFICE USE	100	0 (NONSIMULTANEOUS)	1 X 90 SF	90 SF
MULTI-PURPOSE ROOM (2)	OFFICE USE	100	12		1,094 SF
MULTI-FAITH ROOM (1)	OFFICE USE	15	0 (NONSIMULTANEOUS)		130 SF
PANTRY 'J' (1)	OFFICE USE	100	9		360 SF
BACK OF HOUSE	OFFICE USE	100	6		525 SF
CAFE	OFFICE USE	200	0 (NONSIMULTANEOUS)		821 SF
CAFE DINING	OFFICE USE	100	59		1,109 SF
AV ROOM	OFFICE USE	100	2		120 SF
KITCHEN	F-2	200	2		520 SF
MECHANICAL ROOM	F-2	200	5		1,035 SF
IDF (2)	F-2	200	0 (NONSIMULTANEOUS)		270 SF
STORAGE	S-2	300	1	X 300	350 SF
			TOTAL:	371	19,550 SF
		TOTAL ALLOWABLE PER C/O:		TBD SCHEDULE 'A'	

EXIT STAIR CAPACITY

PER 2022 NYC IBC, CHAPTER 10, SECTION 1005.1

WIDTH	INCHES PER OCCUPANT (SPRINKLERED)	ALLOWED OCCUPANT LOAD
STAIR "A" = 54"	.3 PER PERSON	180 PERSONS
STAIR "B" = 54"	.3 PER PERSON	180 PERSONS
STAIR 'C' NOT COUNTED IN EGRESS CALCULATIONS.		
STAIR "D" = 54"	.3 PER PERSON	180 PERSONS
	TOTAL PERMITTED:	540 PERSONS

EXIT STAIR DOOR CAPACITY

PER 2022 NYC IBC, CHAPTER 10, SECTION 1005.1

WIDTH	INCHES PER OCCUPANT (SPRINKLERED)	ALLOWED OCCUPANT LOAD
DOOR @ STAIR "A" = 42"	.2 PER PERSON	210 PERSONS
DOOR @ STAIR "B" = 42"	.2 PER PERSON	210 PERSONS
STAIR 'C' NOT COUNTED IN EGRESS CALCULATIONS.		
DOOR @ STAIR "D" = 42"	.2 PER PERSON	210 PERSONS
	TOTAL PERMITTED:	630 PERSONS

TRAVEL DISTANCE REQUIREMENTS - 61FL

PER NYC IBC 2022, TABLE 1016.1

PATH		TRAVEL DISTANCE FROM MOST REMOTE POINT ON FLOOR
PATH 1	TO EXIST STAIR "A" - PRIMARY	60'-3"
PATH 2	TO EXIST STAIR "D" - SECONDARY	196'-11"
PATH 3	TO EXIST STAIR "B" - SECONDARY	131'-6"
PATH 4	TO EXIST STAIR "D" - PRIMARY	171'-0"
PATH 5	TO EXIST STAIR "B" - PRIMARY	176'-11"
PATH 6	TO EXIST STAIR "A" - SECONDARY	220'-9"

REQUIRED PLUMBING FIXTURES - 61FL

PER 2022 NYC IPC, CHAPTER 4 TABLE 28.1-403.1 BUISNESS/OFFICE OCCUPANCY

PLUMBING FIXTURE COMPARISON			
FIXTURE	PERSONS	REQUIRED	PROVIDED
WC MEN	186	6	3
WC WOMEN	185	6	7
URINALS (MEN)	-	0	4
LAV MEN & FAUCETS	186	6	6
LAV WOMEN & FAUCETS	185	6	6
DRINKING FOUNTAINS	371	4	2
JANITOR CLOSETS	371	1	1
CALCULATED CONSIDERING 50% WOMEN AND 50% MEN FOR TOTAL OCCUPANCY. NO GENDER NEUTRAL FIXTURES INCLUDED IN COUNT.			

TOTAL OCCUPANCY: 371 PERSONS
MEN: 186 PERSONS
WOMEN: 185 PERSONS

Switzer

PROJECT

BlackRock

50 HUDSON YARDS
415 10TH AVENUE, FLOORS 60, 61, 62, 63
NEW YORK, NY 10001

DESIGN TEAM

THE SWITZER GROUP
475 PARK AVENUE SOUTH, 7TH FLOOR
NEW YORK, NEW YORK 10016
T. 212.922.1313

"THESE DRAWINGS ARE THE PROPERTY OF THE SWITZER GROUP AND SHALL NOT BE REPRODUCED OR DISCLOSED TO OTHERS EXCEPT AS AUTHORIZED IN WRITING BY THE SWITZER GROUP. IF REPRODUCTION FOR ANY PURPOSE IS REQUIRED, CLEARLY DISCLOSE THE SWITZER GROUP AS THE DESIGNER OF RECORD."

CONSULTANTS

MEP-FP-FA ENGINEERS
SYSKA HENNESSY GROUP, INC
1185 AVENUE OF THE AMERICAS
NEW YORK, NY 10036
(212) 921-2300

IT CONSULTANT
ALIGN COMMUNICATIONS
55 BROAD STREET, 8TH FLOOR
NEW YORK, NY 10004
(855) 482-5446

AUDIO VISUAL CONSULTANT
SHEN MILSOM & WILKE LLC
275 MADISON AVENUE, 14TH FLOOR
NEW YORK, NY 10016
(212) 725-6800 x 1113

LIGHTING CONSULTANT
BR+A
100 PARK AVENUE, 2ND FLOOR
NEW YORK, NY 10017
(212) 840-0060

ACOUSTIC CONSULTANT
ELIGATOR ACOUSTICS
825 EIGHTH AVENUE, 18TH FLOOR
NEW YORK, NY 10019
(212) 404-4768

STRUCTURAL ENGINEER
GILSANZ MURRAY STEFICEK LLP
129 WEST 27TH STREET, 5TH FLOOR
NEW YORK, NY 10001
(212) 254-0030

EXPEDITOR
RUZZO
1350 BROADWAY, 5TH FLOOR
NEW YORK, NY 10018
(212) 695-5980

FOOD SERVICE CONSULTANT
DAVELLA STUDIOS
450 LEXINGTON AVENUE, 4TH FLOOR
NEW YORK, NY 10017
(212) 500-0565

CONSTRUCTION MANAGER
STRUCTURE TONE
330 WEST 34TH STREET
NEW YORK, NY 10001
(212) 481-6100

SECURITY CONSULTANT
PAVION
519 EIGHTH AVENUE
NEW YORK, NY 10018
(212) 279-5000

Ref. North

0 2 4 8 16

DEPARTMENT OF BUILDINGS SCAN

SEAL

Istvan S. Juhasz State of New York License No. 027535
c/o The Switzer Group, Inc.
475 Park Avenue South, 7th Floor
New York, New York 10016
(212) 922-1313

ISSUE

Rev.	Issued for	Date
	PHASE 1 - LL REVIEW	08/18/2025
	PHASE 2 - 100% DD	09/15/2025
	PHASE 2 - 100% CDs	10/03/2025
	PHASE 2 - FILING AND CONSTRUCTION	10/03/2025
2	ISSUED FOR CONSTRUCTION	12/18/2025
3	POST APPROVAL AMENDMENT	01/06/2026
4	BULLETIN #1	02/20/2026

DOB JOB NUMBER

M01292985-I1

PROJECT NUMBER

125511

SHEET TITLE

41ST FL CONST/
61ST FL MARKETING-
EGRESS PLAN

SHEET NUMBER

A-007.01

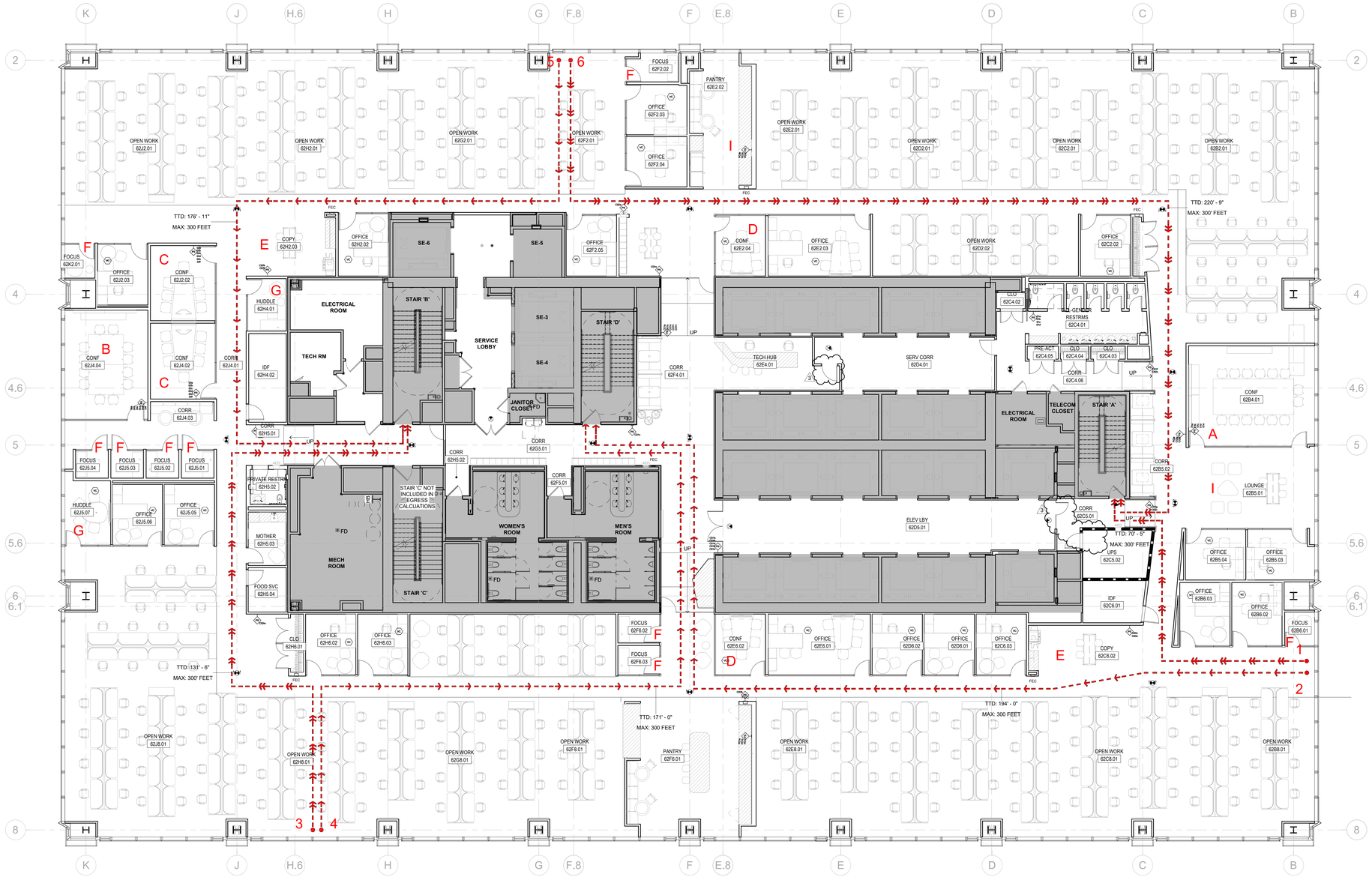

1 EGRESS PLAN - LEVEL 62
1/8" = 1'-0"

EGRESS PLAN NOTES

1. MINIMUM WIDTH OF CORRIDOR SHALL BE 3'-8". EACH CORRIDOR SHALL LEAD TO AN APPROVED MEANS OF EGRESS.

2. MINIMUM WIDTH OF AISLE SHALL BE 3'-0". EACH AISLE SHALL LEAD TO AN APPROVED MEANS OF EGRESS.

3. DIRECTIONAL EXIT SIGNS AND LIGHTS SHALL BE PLACED WHERE SHOWN IN COMPLIANCE WITH LOCAL CODE. EXIT SIGNS TO BE INTERNALLY ILLUMINATED AT ALL TIMES.

4. MEANS OF EGRESS SHALL HAVE AT LEAST 1 FOOTCANDLE OF ILLUMINATION AT THE FLOOR LEVEL, UNDER BOTH NORMAL POWER AND EMERGENCY POWER.

5. THE LIGHTING UNITS SHALL NOT INTRODUCE DISTORTING GLARE, DRAMATICALLY ALTER THE CHARACTER OF ILLUMINATION, AND/OR PRESENT HAZARD TO THE OCCUPANTS.

6. THE EMERGENCY LIGHTING UNITS SHALL BE SO ARRANGED SO THAT BURNING OUT OF A UNIT OR AN ELECTRICAL BULB WILL NOT LEAVE ANY DARKNESS.

7. THE EXIT LIGHTING SHALL BE ON CIRCUITS OR TAKEN OFF AHEAD OF THE MAIN SWITCH OR CONNECTED TO AN EMERGENCY LIGHTING POWER SOURCE.

8. WHERE FIRE RESISTANCE RATING IS INDICATED AT AN EXISTING PARTITION TO REMAIN, LEVEL OF FIRE RATING HAS BEEN BASED ON CLIENT PROVIDED BASE BUILDING DRAWINGS, AND ARE ASSUMED TO BE ACCURATE.

EGRESS LEGEND

PRIMARY EGRESS PATH

SECONDARY EGRESS PATH

EXIT SIGNS

INDICATES 1-HR FIRE RESISTANCE RATED CONSTRUCTION

OCCUPANT LOAD REQUIREMENTS - 62FL

PER 2022 NYC IBC, TABLE 6-2

OCCUPANCY (QTY)	OCCUPANCY USE	NET FLOOR AREA PER OCCUPANT ALLOWED	PROPOSED OCCUPANCY (ALLOWABLE OCCUPANCY)	TOTAL FLOOR AREA	
				QTY X AREA EA.	AREA
OFFICES (2)	PRIVATE OFFICES (240 SF/EA)	100	2	2 X 240 SF	480 SF
OFFICES (17)	PRIVATE OFFICES (120 SF/EA)	100	17	17 X 120 SF	2,040 SF
WORKSTATIONS (302)	OFFICE USE	100	302	302 X 36 SF	10,872 SF
CONF. ROOM 'A' (1)	OFFICE USE	15	0 (NONSIMULTANEOUS)	1 X 500 SF	500 SF
CONF. ROOMS 'B' (1)	OFFICE USE	15	0 (NONSIMULTANEOUS)	1 X 350 SF	350 SF
CONF. ROOM 'C' (2)	OFFICE USE	15	0 (NONSIMULTANEOUS)	2 x 200 SF	400 SF
CONF. ROOMS 'D' (2)	OFFICE USE	15	0 (NONSIMULTANEOUS)	2 X 120 SF	240 SF
COPY AREAS 'E' (2)	OFFICE USE	100	0 (NONSIMULTANEOUS)		400 SF
FOCUS ROOMS 'F' (9)	OFFICE USE	100	0 (NONSIMULTANEOUS)	9 X 40 SF	360 SF
HUDDLE ROOMS 'G' (2)	OFFICE USE	100	0 (NONSIMULTANEOUS)	2 X 50 SF	100 SF
MOTHER'S ROOMS 'H' (1)	OFFICE USE	100	0 (NONSIMULTANEOUS)	1 X 80 SF	80 SF
PANTRY 'I' (2)	OFFICE USE	100	7		1,500 SF
MECHANICAL ROOM	F-2	200	5		1,035 SF
IDF	F-2	200	1		239 SF
STORAGE	S-2	200	1		350 SF
			TOTAL: 347		19,378 SF
		TOTAL ALLOWABLE PER C/O:		TBD SCHEDULE 'A'	

EXIT STAIR CAPACITY

PER 2022 NYC IBC, CHAPTER 10, SECTION 1005.1

WIDTH	INCHES PER OCCUPANT (SPRINKLERED)	ALLOWED OCCUPANT LOAD
STAIR "A" = 54"	.3 PER PERSON	180 PERSONS
STAIR "B" = 54"	.3 PER PERSON	180 PERSONS
STAIR 'C' NOT COUNTED IN EGRESS CALCULATIONS.		
STAIR "D" = 54"	.3 PER PERSON	180 PERSONS
	TOTAL PERMITTED:	540 PERSONS

EXIT STAIR DOOR CAPACITY

PER 2022 NYC IBC, CHAPTER 10, SECTION 1005.1

WIDTH	INCHES PER OCCUPANT (SPRINKLERED)	ALLOWED OCCUPANT LOAD
DOOR @ STAIR "A" = 42"	.2 PER PERSON	210 PERSONS
DOOR @ STAIR "B" = 42"	.2 PER PERSON	210 PERSONS
STAIR 'C' NOT COUNTED IN EGRESS CALCULATIONS.		
DOOR @ STAIR "D" = 42"	.2 PER PERSON	210 PERSONS
	TOTAL PERMITTED:	630 PERSONS

TRAVEL DISTANCE REQUIREMENTS - 62FL

PER NYC IBC 2014, TABLE 1016.1

PATH		TRAVEL DISTANCE FROM MOST REMOTE POINT ON FLOOR
PATH 1	TO EXIST STAIR "A" - PRIMARY	70'-5"
PATH 2	TO EXIST STAIR "D" - SECONDARY	194'-0"
PATH 3	TO EXIST STAIR "B" - SECONDARY	131'-6"
PATH 4	TO EXIST STAIR "D" - PRIMARY	171'-0"
PATH 5	TO EXIST STAIR "B" - PRIMARY	176'-11"
PATH 6	TO EXIST STAIR "A" - SECONDARY	220'-9"

3

REQUIRED PLUMBING FIXTURES - 62FL

PER 2022 NYC IPC, CHAPTER 4 TABLE 28.1-403.1 BUISNESS/OFFICE OCCUPANCY

PLUMBING FIXTURE COMPARISON			
FIXTURE	PERSONS	REQUIRED	PROVIDED
WC MEN	174	6	3
WC WOMEN	173	6	7
URINALS (MEN)	-	0	4
LAV MEN & FAUCETS	174	6	6
LAV WOMEN & FAUCETS	173	6	6
DRINKING FOUNTAINS	347	4	2
JANITOR CLOSETS	347	1	1
CALCULATED CONSIDERING 50% WOMEN AND 50% MEN FOR TOTAL OCCUPANCY. NO GENDER NEUTRAL FIXTURES INCLUDED IN COUNT.			

TOTAL OCCUPANCY: 347 PERSONS
MEN: 174 PERSONS
WOMEN: 173 PERSONS

Switzer

PROJECT

BlackRock.

50 HUDSON YARDS
415 10TH AVENUE, FLOORS 60, 61, 62, 63
NEW YORK, NY 10001

DESIGN TEAM

THE SWITZER GROUP
475 PARK AVENUE SOUTH, 7TH FLOOR
NEW YORK, NEW YORK 10016
T. 212.922.1313

"THESE DRAWINGS ARE THE PROPERTY OF THE SWITZER GROUP AND SHALL NOT BE REPRODUCED OR DISCLOSED TO OTHERS EXCEPT AS AUTHORIZED IN WRITING BY THE SWITZER GROUP. IF REPRODUCTION FOR ANY PURPOSE IS REQUIRED, CLEARLY DISCLOSE THE SWITZER GROUP AS THE DESIGNER OF RECORD."

CONSULTANTS

MEP-FP-FA ENGINEERS
SYSKA HENNESSY GROUP, INC
1185 AVENUE OF THE AMERICAS
NEW YORK, NY 10036
(212) 921-2300

IT CONSULTANT
ALIGN COMMUNICATIONS
55 BROAD STREET, 8TH FLOOR
NEW YORK, NY 10004
(855) 482-5446

AUDIO VISUAL CONSULTANT
SHEN MILSOM & WILKE LLC
275 MADISON AVENUE, 14TH FLOOR
NEW YORK, NY 10016
(212) 725-6800 x 1113

LIGHTING CONSULTANT
BR+A
100 PARK AVENUE, 2ND FLOOR
NEW YORK, NY 10017
(212) 840-0060

ACOUSTIC CONSULTANT
ELIGATOR ACOUSTICS
825 EIGHTH AVENUE, 18TH FLOOR
NEW YORK, NY 10019
(212) 404-4768

STRUCTURAL ENGINEER
GILSANZ MURRAY STEFICEK LLP
129 WEST 27TH STREET, 5TH FLOOR
NEW YORK, NY 10001
(212) 254-0030

EXPEDITOR
RUZZO
1350 BROADWAY, 5TH FLOOR
NEW YORK, NY 10018
(212) 695-5980

FOOD SERVICE CONSULTANT
DAVELLA STUDIOS
450 LEXINGTON AVENUE, 4TH FLOOR
NEW YORK, NY 10017
(212) 500-0565

CONSTRUCTION MANAGER
STRUCTURE TONE
330 WEST 34TH STREET
NEW YORK, NY 10001
(212) 481-6100

SECURITY CONSULTANT
PAVION
519 EIGHTH AVENUE
NEW YORK, NY 10018
(212) 279-5000

Ref. North

0 2 4 8 16

DEPARTMENT OF BUILDINGS SCAN

SEAL

Istvan S. Juhasz State of New York License No. 027535
c/o The Switzer Group, Inc.
475 Park Avenue South, 7th Floor
New York, New York 10016
(212) 922-1313

ISSUE

Rev.	Issued for	Date
	PHASE 1 - LL REVIEW	08/18/2025
2	ISSUED FOR CONSTRUCTION	12/18/2025
3	POST APPROVAL AMENDMENT	01/06/2026

DOB JOB NUMBER

M01292985-I1

PROJECT NUMBER

125511

SHEET TITLE

42ND FL CONST/
62ND FL MARKETING-
EGRESS PLAN

SHEET NUMBER

A-008.01

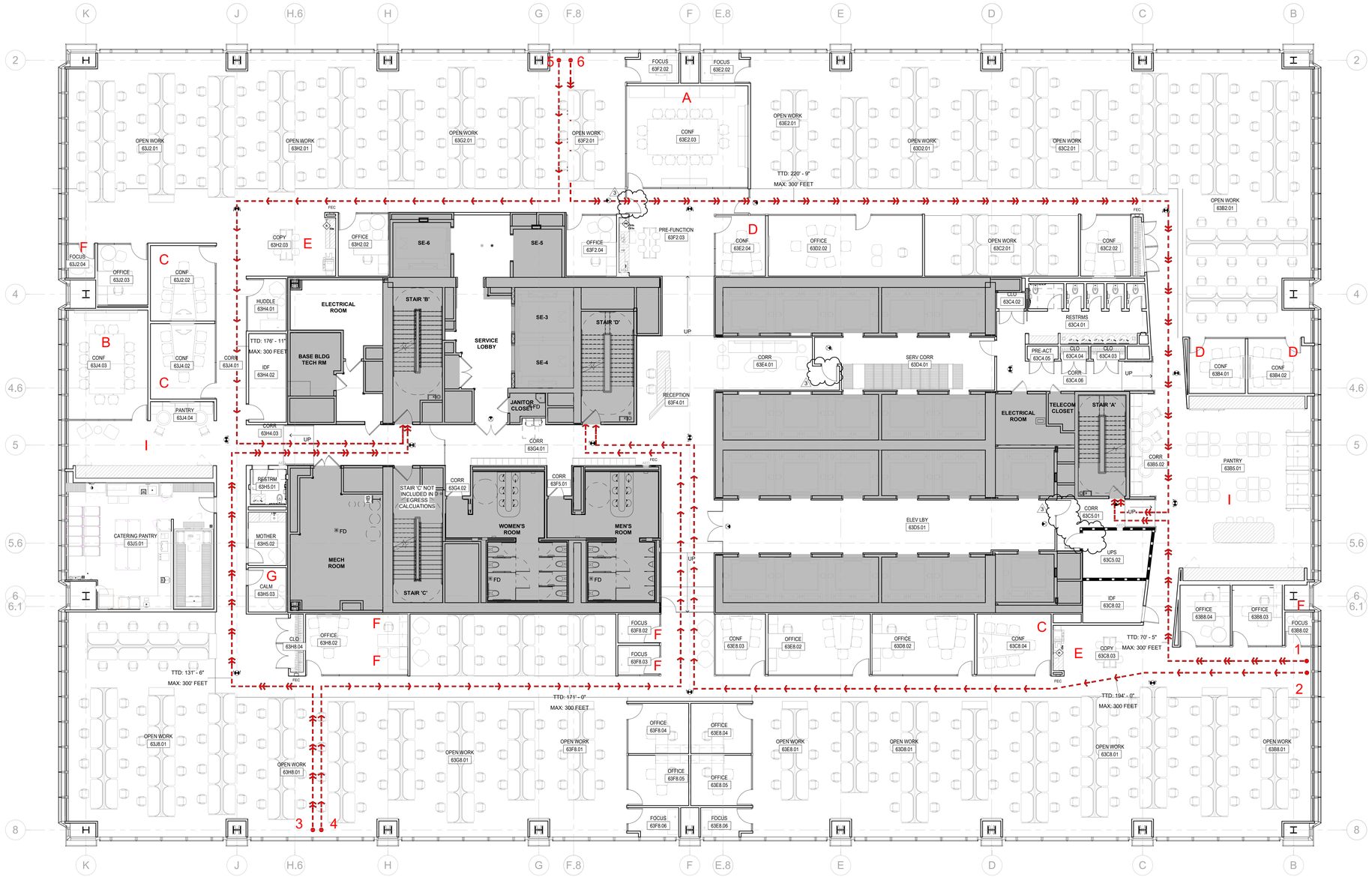

1 EGRESS PLAN - LEVEL 63
1/8" = 1'-0"

EGRESS PLAN NOTES

1. MINIMUM WIDTH OF CORRIDOR SHALL BE 3'-8". EACH CORRIDOR SHALL LEAD TO AN APPROVED MEANS OF EGRESS.
2. MINIMUM WIDTH OF AISLE SHALL BE 3'-0". EACH AISLE SHALL LEAD TO AN APPROVED MEANS OF EGRESS.
3. DIRECTIONAL EXIT SIGNS AND LIGHTS SHALL BE PLACED WHERE SHOWN IN COMPLIANCE WITH LOCAL CODE. EXIT SIGNS TO BE INTERNALLY ILLUMINATED AT ALL TIMES.
4. MEANS OF EGRESS SHALL HAVE AT LEAST 1 FOOTCANDLE OF ILLUMINATION AT THE FLOOR LEVEL, UNDER BOTH NORMAL POWER AND EMERGENCY POWER.
5. THE LIGHTING UNITS SHALL NOT INTRODUCE DISTORTING GLARE, DRAMATICALLY ALTER THE CHARACTER OF ILLUMINATION, AND/OR PRESENT HAZARD TO THE OCCUPANTS.
6. THE EMERGENCY LIGHTING UNITS SHALL BE SO ARRANGED SO THAT BURNING OUT OF A UNIT OR AN ELECTRICAL BULB WILL NOT LEAVE ANY DARKNESS.
7. THE EXIT LIGHTING SHALL BE ON CIRCUITS OR TAKEN OFF AHEAD OF THE MAIN SWITCH OR CONNECTED TO AN EMERGENCY LIGHTING POWER SOURCE.
8. WHERE FIRE RESISTANCE RATING IS INDICATED AT AN EXISTING PARTITION TO REMAIN, LEVEL OF FIRE RATING HAS BEEN BASED ON CLIENT PROVIDED BASE BUILDING DRAWINGS, AND ARE ASSUMED TO BE ACCURATE.

EGRESS LEGEND

- PRIMARY EGRESS PATH
- SECONDARY EGRESS PATH
- EXIT SIGNS
- INDICATES 1-HR FIRE RESISTANCE RATED CONSTRUCTION

OCCUPANT LOAD REQUIREMENTS - 63FL

PER 2022 NYC IBC, TABLE 6-2

OCCUPANCY (QTY)	OCCUPANCY USE	NET FLOOR AREA PER OCCUPANT ALLOWED	PROPOSED OCCUPANCY (ALLOWABLE OCCUPANCY)	TOTAL FLOOR AREA	
				QTY X AREA EA.	AREA
OFFICES (1)	PRIVATE OFFICE AREA (400...	100	1	1 X 400 SF	400 SF
OFFICES (2)	PRIVATE OFFICES (240 SF/EA)	100	2	2 X 240 SF	480 SF
OFFICES (9)	PRIVATE OFFICES (120 SF/EA)	100	9	9 X 120 SF	1,080 SF
WORKSTATIONS (305)	OFFICE USE	100	305	305X 36 SF	10,980 SF
ADMIN / RECEPTION (2)	OFFICE USE	100	2	100 SF	100 SF
CONF. ROOM 'A' (1)	OFFICE USE	15	0 (NONSIMULTANEOUS)	1 X 500 SF	500 SF
CONF. ROOMS 'B' (1)	OFFICE USE	15	0 (NONSIMULTANEOUS)	1 X 350 SF	350 SF
CONF. ROOM 'C' (3)	OFFICE USE	15	0 (NONSIMULTANEOUS)	3 X 200 SF	600 SF
CONF. ROOMS 'D' (3)	OFFICE USE	15	0 (NONSIMULTANEOUS)	3 X 120 SF	360 SF
COPY AREAS 'E' (2)	OFFICE USE	100	0 (NONSIMULTANEOUS)		400 SF
PHONE ROOMS 'F' (4)	OFFICE USE	100	0 (NONSIMULTANEOUS)	4 X 40 SF	160 SF
FOCUS ROOMS 'G' (2)	OFFICE USE	100	0 (NONSIMULTANEOUS)	2 X 50 SF	100 SF
MOTHER'S ROOMS 'H' (1)	OFFICE USE	100	0 (NONSIMULTANEOUS)	1 X 80 SF	80 SF
PANTRY 'I' (2)	OFFICE USE	100	44		1,344 SF
CATERING PANTRY	S-2	200	3		700 SF
MECHANICAL ROOM	F-2	200	5		1,035 SF
IDF	F-2	200	1		239 SF
STORAGE	S-2	200	1		350 SF
		TOTAL:	373		19,282 SF
		TOTAL ALLOWABLE PER C/O:		TBD SCHEDULE 'A'	

EXIT STAIR CAPACITY

PER 2022 NYC IBC, CHAPTER 10, SECTION 1005.1

WIDTH	INCHES PER OCCUPANT (SPRINKLERED)	ALLOWED OCCUPANT LOAD
STAIR "A" = 54"	.3 PER PERSON	180 PERSONS
STAIR "B" = 54"	.3 PER PERSON	180 PERSONS
STAIR 'C' NOT COUNTED IN EGRESS CALCULATIONS.		
STAIR "D" = 54"	.3 PER PERSON	180 PERSONS
	TOTAL PERMITTED:	540 PERSONS

EXIT STAIR DOOR CAPACITY

PER 2022 NYC IBC, CHAPTER 10, SECTION 1005.1

WIDTH	INCHES PER OCCUPANT (SPRINKLERED)	ALLOWED OCCUPANT LOAD
DOOR @ STAIR "A" = 42"	.2 PER PERSON	210 PERSONS
DOOR @ STAIR "B" = 42"	.2 PER PERSON	210 PERSONS
STAIR 'C' NOT COUNTED IN EGRESS CALCULATIONS.		
DOOR @ STAIR "D" = 42"	.2 PER PERSON	210 PERSONS
	TOTAL PERMITTED:	630 PERSONS

TRAVEL DISTANCE REQUIREMENTS - 63FL

PER NYC IBC 2014, TABLE 1016.1

PATH		TRAVEL DISTANCE FROM MOST REMOTE POINT ON FLOOR
PATH 1	TO EXIST STAIR "A" - PRIMARY	70'-5"
PATH 2	TO EXIST STAIR "D" - SECONDARY	194'-0"
PATH 3	TO EXIST STAIR "B" - SECONDARY	131'-6"
PATH 4	TO EXIST STAIR "D" - PRIMARY	171'-0"
PATH 5	TO EXIST STAIR "B" - PRIMARY	176'-11"
PATH 6	TO EXIST STAIR "A" - SECONDARY	220'-9"

3

REQUIRED PLUMBING FIXTURES - 63FL

PER 2022 NYC IPC, CHAPTER 4 TABLE 28.1-403.1 BUISNESS/OFFICE OCCUPANCY

PLUMBING FIXTURE COMPARISON			
FIXTURE	PERSONS	REQUIRED	PROVIDED
WC MEN	187	6	3
WC WOMEN	186	6	7
URINALS (MEN)	-	0	4
LAV MEN & FAUCETS	187	6	6
LAV WOMEN & FAUCETS	186	6	6
DRINKING FOUNTAINS	373	4	2
JANITOR CLOSETS	373	1	1
CALCULATED CONSIDERING 50% WOMEN AND 50% MEN FOR TOTAL OCCUPANCY. NO GENDER NEUTRAL FIXTURES INCLUDED IN COUNT.			

5

TOTAL OCCUPANCY: 373 PERSONS
MEN: 187 PERSONS
WOMEN: 186 PERSONS

Switzer

PROJECT

BlackRock.

50 HUDSON YARDS
415 10TH AVENUE, FLOORS 60, 61, 62, 63
NEW YORK, NY 10001

DESIGN TEAM

THE SWITZER GROUP
475 PARK AVENUE SOUTH, 7TH FLOOR
NEW YORK, NEW YORK 10016
T. 212.922.1313

"THESE DRAWINGS ARE THE PROPERTY OF THE SWITZER GROUP AND SHALL NOT BE REPRODUCED OR DISCLOSED TO OTHERS EXCEPT AS AUTHORIZED IN WRITING BY THE SWITZER GROUP. IF REPRODUCTION FOR ANY PURPOSE IS REQUIRED, CLEARLY DISCLOSE THE SWITZER GROUP AS THE DESIGNER OF RECORD."

CONSULTANTS

MEP-FP-FA ENGINEERS
SYSKA HENNESSY GROUP, INC
1185 AVENUE OF THE AMERICAS
NEW YORK, NY 10036
(212) 921-2300

IT CONSULTANT
ALIGN COMMUNICATIONS
55 BROAD STREET, 8TH FLOOR
NEW YORK, NY 10004
(855) 482-5446

AUDIO VISUAL CONSULTANT
SHEN MILSOM & WILKE LLC
275 MADISON AVENUE, 14TH FLOOR
NEW YORK, NY 10016
(212) 725-6800 x 1113

LIGHTING CONSULTANT
BR+A
100 PARK AVENUE, 2ND FLOOR
NEW YORK, NY 10017
(212) 840-0060

ACOUSTIC CONSULTANT
ELIGATOR ACOUSTICS
825 EIGHTH AVENUE, 18TH FLOOR
NEW YORK, NY 10019
(212) 404-4768

STRUCTURAL ENGINEER
GILSANZ MURRAY STEFICEK LLP
129 WEST 27TH STREET, 5TH FLOOR
NEW YORK, NY 10001
(212) 254-0030

EXPEDITOR
RUZZO
1350 BROADWAY, 5TH FLOOR
NEW YORK, NY 10018
(212) 695-5980

FOOD SERVICE CONSULTANT
DAVELLA STUDIOS
450 LEXINGTON AVENUE, 4TH FLOOR
NEW YORK, NY 10017
(212) 500-0565

CONSTRUCTION MANAGER
STRUCTURE TONE
330 WEST 34TH STREET
NEW YORK, NY 10001
(212) 481-6100

SECURITY CONSULTANT
PAVION
519 EIGHTH AVENUE
NEW YORK, NY 10018
(212) 279-5000

Ref. North

0 2 4 8 16

DEPARTMENT OF BUILDINGS SCAN

SEAL

Istvan S. Juhasz State of New York License No. 027535
c/o The Switzer Group, Inc.
475 Park Avenue South, 7th Floor
New York, New York 10016
(212) 922-1313

ISSUE

Rev.	Issued for	Date
	PHASE 1 - LL REVIEW	09/18/2025
2	ISSUED FOR CONSTRUCTION	12/18/2025
3	POST APPROVAL AMENDMENT	01/06/2026

DOB JOB NUMBER

M01292985-I1

PROJECT NUMBER

125511

SHEET TITLE

43RD FL CONST/
63RD FL MARKETING-
EGRESS PLAN

SHEET NUMBER

A-009.01

CHOPT
BlackRock
PUBLIC NOTICE
Business Licenses and Permits Committee
will discuss an application submitted by
Compass Group USA Inc.
50 Hudson Yards, 60th-63rd Floors
A New Liquor, Wine, Beer & Cider License Application for a
Catering Establishment with Recorded Music
DATE: Tuesday, May 12, 2026
TIME: 6:30 PM
PLACE: Hybrid Meeting:
Video/Phone Conference Registration:
https://tinyurl.com/MCB4-BLP-COM
NEW LOCATION
In-Person:
MCB4 Office
630 9th Avenue, Suite 208 (44/45)
Due to limited space, we encourage all members of the public to participate remotely via Zoom.
We invite you to attend this meeting and learn more about this application. Alternately, you should email your comments by 12 p.m. Monday, May 11th or for more information, to Assistant District Manager Nelly Gonzalez
Posted according to the Administrative Code of the City of New York section 50-119. Please do not remove until after the above meeting date.

BlackRock
421
10th Ave
Accessible Entrance
Emergency Exit
Use Revolving Door

50 HUDSON YARDS CATERING BROCHURE

SPRING & SUMMER 2026

RA CATERS

WELCOME TO BLACKROCK AT 50HY

As a worldwide business, BlackRock personifies what it really means to be a global citizen. As a partner, Restaurant Associates takes joy in the pleasure that food can bring to working relationships. We believe in a collaborative approach and that we are better together.

This catering brochure represents our commitment to delivering BlackRock the very best of what we offer: authenticity, seasonality, and flavor. We utilize the freshest ingredients sourced from local vendors, including minority-owned businesses.

Our Executive Chef Victor Tiburcio and client dining Executive Chef Aaron Fitterman with our culinary team, designed a seasonal menu that follows ethical sourcing. As such, menus are subject to change.

To further enhance the culinary experience, our Hospitality team are also able to provide customized menus for meetings and events when required.

WELLNESS AND SUSTAINABILITY

As our overarching wellness and sustainability platform, ForLife represents Restaurant Associates approach to wellbeing. ForLife was designed by our team of Registered Dietitians (RDs) to provide our clients, guests and associates with education to make informed decisions in our café and catering, for personal and environmental health, with encouragement to cultivate maintainable wellbeing practices for life.

Look for the “ForLife” logo on meals that support our wellness mission.

FORLIFE

We’ve denoted vegetarian and vegan menu selections with the following icons throughout the menu. Please do not hesitate to reach out with requests for substitutions in any menu items not labeled,

V Vegetarian

Vegan

Served Hot

Please notify us for any allergy or dietary restrictions.

See page 21 for booking protocol.

BREAKFAST

48-hour notice required. 6 guest minimum. All services are buffet, unless specified.
2-week lead time for events 30 - 100 people
4-week lead time for events 100+ people

Hot Food Items - Available only on the 3rd and 4th Floor Client Conference Center Rooms and Event Spaces

Local Bakery Basket V — 14.50 per guest
Assorted Pastries, Bagels, Artisan Bread,
Preserves, Original Cream Cheese, Peanut Butter, Butter, Honey
Freshly Brewed Starbucks Coffee, Selection of Tea From Harney & Son's,
Orange Juice, Filtered Water

Morning Start V — 17.95 per guest
Breakfast "Basket" – Assorted Mini Pastries, Mini Bagels,
Artisan Bread, Preserves, Honey, Assorted Cream Cheeses
Fresh Sliced Fruit & Berries
Build Your Own Parfait - Yogurt, Granola, Berries & Honey
Freshly Brewed Starbucks Coffee, Selection of Tea From Harney & Son's,
Orange Juice, Filtered Water

"Better for You" Breakfast FORLIFE — 14.95 per guest
Artisan Whole Grain Bread | *Butter*
Za'atar Grilled Vegetables
Mediterranean Baked Eggs | *Charred Shallots, Tomato Confit, Fontina, Sumac* V
Honey-Lavender Chia Seed Pudding
Fresh Sliced Fruit & Berries
Freshly Brewed Starbucks Coffee, Selection of Tea From Harney & Son's, Orange Juice, Filtered Water

Mash Up — 18.50 per guest
Mashed Avocado | *Pickled Radish, Tajin, Micro Greens*
House Made Garlic Confit Hummus &Tahini
House Made Ground Nut Butter
Mixed Berry Bowl
Sliced Artisan Bread, Assorted Bagels
Freshly Brewed Starbucks Coffee, Selection of Tea From Harney & Son's, Orange Juice, Filtered Water

Optional: Pastrami Smoked Salmon — 10.00 per guest

New Yorker — 24.50 per guest
Assorted Bagels, Jam, Butter, Original, Assorted Cream Cheese
Fresh Sliced Fruit & Berries
Sliced Chocolate Babka V
Pastrami Smoked Salmon | *Tomatoes, Capers*
Freshly Brewed Starbucks Coffee, Selection of Tea From Harney & Son's, Orange Juice, Filtered Water

Parfait Bar — 18.95 per guest
Coconut Yogurt | *Pineapple, Strawberry Jam, Oat & Cocoa Crumble*
Vanilla Yogurt | *Summer Peaches, Lime Zest, Honey Crumbs* V
House Made Granola Bars V
Fresh Sliced Fruit & Berries
Freshly Brewed Starbucks Coffee, Selection of Tea From Harney & Son's, Orange Juice, Filtered Water
Seasonal Spa Water | *Winter Citrus*

Served Hot Vegetarian V Vegan

BREAKFAST

48-hour notice required. 6 guest minimum. All services are buffet, unless specified.
2-week lead time for events 30 - 100 people
4-week lead time for events 100+ people

Hot Food Items - Available only on the 3rd and 4th Floor Client Conference Center Rooms and Event Spaces

The Breakfast Club 15.95 per guest
Ham, Egg & Swiss | *Croissant*
Fried Egg & Cheese | *English Muffin*
Egg White Burrito | *Charred Asparagus, Cherry Tomatoes, Spinach*
Mixed Berry Bowl
Freshly Brewed Starbucks Coffee, Selection of Tea From Harney & Son's, Orange Juice, Filtered Water

Optional: Vegan Breakfast Burrito | *Vegan Chorizo, Pico Di Gallo* 4.50 per guest

Classic Hot Breakfast 22.95 per guest
Scrambled Cage Free Eggs
Home Fries | *Green & Red Bell Peppers*
Smoked Bacon
Chicken Apple Sausage
Seasonal Grilled Vegetables
Fresh Sliced Fruit & Berries
Freshly Brewed Starbucks Coffee, A Selection of Tea From Harney and Son's, Orange Juice, Filtered Water

Egg Bites 24.50 per guest
Cage-Free Eggs | *Crispy Bacon, Aged Cheddar, Caramelized Onions*
Cage-Free Eggs | *Micro Parmesan, Heirloom Tomatoes, Asparagus*
Cage-Free Egg Whites | *Baby Spinach, Artichokes, Chives*
Home Fries | *Green & Red Bell Peppers*
Mixed Berry Bowl
Freshly Brewed Starbucks Coffee, A Selection of Tea From Harney & Son's, Orange Juice, Filtered Water

Optional: Vegan "Egg" Bite | *Baby Leeks, Mushrooms, Herbs* 4.00 per guest

La Bodega 15.50 per guest
B.E.C | *Bacon, Egg, Cheese, Brioche Roll*
S.E.C | *Sausage, Egg, Cheese, Brioche Roll*
Egg White Wrap | *Spinach & Red Pepper*
Whole Fruit
Side of | *Ketchup & Hot Sauce*
Freshly Brewed Starbucks Coffee, A Selection of Tea From Harney & Son's, Orange Juice, Filtered Water

Optional: Vegan Breakfast Burrito | *Vegan Chorizo, Pico Di Gallo* 4.50 per guest

Mid Morning Offerings

Boardroom Bites 30.00 per guest
Chef Curated Cheese & Charcuterie Board
Quiche | *Swiss Cheese & Spinach*
Yogurt Parfait | *Mixed Berries & Oat Crumble*
Assorted Muffins
Biscotti
Fresh Sliced Fruit Platter
Iced Coffee
Seasonal Spa Water | *Citrus Spa Water*

Optional: Vegan "Egg" Frittata | *Baby Leeks, Mushroom, Herbs* 4.00 per guest

Served Hot Vegetarian V Vegan

BREAKFAST

48-hour notice required. 6 guest minimum. All services are buffets, unless specified
2-week lead time for events 30 - 100 people, 4-week lead time for events 100+ people

Hot Food Items - Available only on the 3rd and 4th Floor Client Conference Center Rooms and Event Spaces

PAIR WITH BREAKFAST

Individual Menu Items

Starbucks Coffee	4.00 per guest
Harney & Son's Tea	2.00 per guest
Orange Juice	3.00 per guest
Mini Breakfast Pastries V	5.25 per guest
Mini Glazed Doughnuts V	12.75 per dozen
Warm Cinnamon Buns V	3.75 per guest
House Made Granola Bars V *Rolled Oats, Dates, Nuts, Sunflower Seeds, Dried Fruit, Maple Syrup*	12.75 per dozen
Bagels by The Dozen V *3 Everything, 3 Plain, 3 Whole Wheat, 3 Cinnamon Raisin, Original Cream Cheese, Vegetable Cream Cheese, Scallion Cream Cheese, Jam & Butter*	26.00 per dozen
ACME Smoked Salmon Platter *Tomato, Capers, Artisan Bread & Cream Cheese*	14.25 per guest
Greek Yogurt Bar V *Granola, Fresh Mixed Berries, & Locally Sourced Honey*	9.75 per guest
Individual Chobani® Yogurt Cups V	3.00 per guest
Individual House Made Yogurt Parfaits V *Mixed Berries & Granola. For up to 50 guests only*	5.75 per guest
Individual House Made Vegan Coconut Yogurt Parfaits *Pineapple, Strawberry Jam, Oat & Cocoa Crumble* *For up to 50 guests only*	6.00 per guest
Overnight Oatmeal V *Brown Sugar, Raisins*	4.50 per guest
Individual Cereal Boxes & Milk V	2.75 per guest
Fresh Fruit & Berries Platter	5.50 per guest
Individual Fresh Fruit Cups *For up to 50 guests only*	5.75 per guest
Fresh Fruit Smoothie Bar *Includes 1 Dairy V & 1 Non-Dairy Smoothie*	7.00 per guest
Fruit & Nut Bazaar *Cashews, Almonds, Dried Fruit Selection, Granola Bars*	8.50 per guest
Dried Fruit & Snack Bar V *Dried Fruits, Yogurt Covered Pretzels, Chocolate Covered Pretzels*	9.75 per guest

Served Hot Vegetarian V Vegan

LUNCH

Lead time - 48 Hour notice required; 6 guest minimum
2-week lead time for events 30 - 100 people,
4-week lead time for events 100+ people

Packages Includes:
Artisan bread rolls, sliced fresh seasonal fruit, in house kettle chips, assorted cookies and brownies. Assorted beverages include Coke, Diet Coke, Sprite, flavored sparkling water & filtered water.

GRAIN BOWL BAR

23.95 per guest

Grains
Quinoa
Herb Farro

Seasonal Toppings
Heirloom Tomatoes
Pickled Radish
Charred Cauliflower
Sunflower Seeds
Cucumbers
Shaved Parmesan V
Pita Chip Croutons

Dressing
Chardonnay Vinaigrette
Lemon Thyme Vinaigrette V

Protein
Balsamic Glazed Grilled Chicken
Chipotle Tajin Tofu
Smoked Citrus Grilled Salmon

FARMER'S SALAD BAR

19.95 per guest

Lettuce
Arugula
Gotham Greens
Baby Kale

Seasonal Toppings
Cucumbers
Heirloom Tomatoes
Grilled Asparagus
Pickled Radish
Toasted Pepitas
Feta V
Herbed Farro
House Made Herb Croutons V

Dressing
Champagne Vinaigrette
Lemon Thyme Vinaigrette V

Protein
Soy Glazed Grilled Chicken
Sautéed White Wine Shrimp
Cherry Glazed Portobello Mushroom

Add a Quinoa Bowl 6.50 per guest

** Seasonal dish ingredients are based on availability within the season and may be substituted*

Served Hot Vegetarian V Vegan

LUNCH

Lead Time - 24 Hour notice required; 6 guest minimum, cut off time for next day orders is 2pm.
2-week lead time for events 30 - 100 people,
4-week lead time for events 100+ people
Kosher sandwiches are available by request at an additional cost with a 48-hour lead time.

HUDSON YARDS LUNCH BUFFET

25.50 per guest

Package Includes:
Garden Salad | *Gotham Greens, Arugula, Cherry Tomatoes, Cucumbers, Carrots, Summer Radish, Balsamic Vinaigrette* V
Sliced fresh seasonal fruit, house made kettle chips, assorted cookies & brownies
Assorted beverages include Coke, Diet Coke, Sprite, Flavored Sparkling Water & Filtered Water.

Select 4 half sized sandwiches from the list below

Seasonally Inspired
Smoked Turkey Sandwich | *Cheddar, Bacon, Arugula, Plantain Mayo, Ciabatta Bread*
Shrimp Salad | *Bib Lettuce, Roasted Tomato, Marinated Cucumbers, Cajun Aioli, Brioche Roll*
Grilled Chicken | *Heirloom Tomatoes, Fresh Mozzarella, Arugula, Lemon Pesto, French Roll*
Grilled Flank Steak Sandwich | *Sweet Dill Pickles, Sauerkraut, Gruyere, Watercress, Thousand Island Dressing, Rye Bread*
Pastrami Smoked Salmon Sandwich | *Cucumbers, Tomatoes, Fennel, Rosemary Crème Fraîche, Rye Roll*
Smashed Falafel | *Roasted Tomatoes & Peppers, Cucumber, Feta, Arugula, Lemon Champagne Aioli Whole Wheat Tortilla Wrap* V
Roasted Veggie Sandwich | *Broccolini, Grilled Eggplant, Roasted Red Peppers, Arugula, Sundried Tomato Tapenade, Sundried Tomato Wrap*

The Classics
Chicken Caesar Wrap | *Freshly Grated Parmesan, Tortilla Wrap*
Herb Chicken Salad | *Cucumber, Spinach, Tortilla Wrap*
Roast Beef Sandwich | *Pickled Onions, Aged White Cheddar, Arugula, Horseradish Aioli, Sourdough*
Pastrami Reuben | *Classic Cole Slaw, Russian Dressing, Rye Bread*
Italian Deli Sandwich | *Genoa Salami, Ham, Pepperoni, Provolone, Lettuce, Tomato, Olive Oil, Red Wine Vinegar, Semolina Bread*
BLTA | *Smoked Bacon, Lettuce, Tomato, Avocado, Mayo, French Hero*
Tuna Salad Sandwich | *Lettuce, Tomato, Multi Grain Bread*
Caprese Sandwich | *Beefsteak Tomato, Mozzarella, Basil, Balsamic Reduction, Ciabatta Bread* V
Grilled Eggplant Wrap ** | *Zucchini, Roasted Peppers, Olive Tapenade, Banana Peppers, Provolone, Red Wine Vinaigrette, Spinach Wrap* V

*** Vegan version available, by request*

SEASONAL HUNGRY CROWD ADD ON'S

Spring Bloom Pasta Salad | *Shaved Parmesan, Green Peas, Baby Spinach, Heirloom Tomatoes, Chardonnay Vinaigrette* V — 6.00 per guest

Picnic Grain Bowl | *Farro & Quinoa, Summer Stone Fruit, Heirloom Carrots, Pickled Radish, Lemon Tahini Dressing* — 6.00 per guest

GRAB & GO LUNCH BOXES

18.95 per guest

Select 4 full sized sandwiches from the list above

Our grab n' go lunch boxes includes:
Bag of Potato Chips, Cookie, Whole Seasonal Fruit, Condiments, & Bottled Water.
(Assorted sodas including regular and flavored seltzers are not included in the boxed lunch package.)

** Seasonal dish ingredients are based on availability and may be substituted.*

Served Hot Vegetarian V Vegan

LUNCH LA TABLA

Lead time - 72 Hour notice required;10 guest minimum.
2-week lead time for events 30 - 100 people, 4 weeks lead time for events 100+ people.

Package Includes:
Artisan rolls, seasonal sliced fruit, assorted cookies and brownies. Assorted beverages include Coke, Diet Coke, Sprite, Flavored Sparkling Water & Filtered Water.

ROOM TEMP PACKAGES

38.00 per guest

Little Italy
Chicken Milanese | *Marinated Artichokes, Capers, Heirloom Tomatoes, Parmesan, Lemon Vinaigrette*
Pan Seared Branzino | *Grilled Lemon, Cippolini Onions, Sundried Tomatoes, Salsa Verde*
Roasted Seasonal Squash | *Fennel, Citrus, Pistachio Gremolata*
Grilled Eggplant | *Salsa Verde Italiana, Shaved Pecorino, Blistered Tomatoes*
Winter Pasta Salad | *Brussels Sprouts, Acorn Squash, Baby Kale, Shaved Parmesan, Cherry Tomatoes, White Balsamic* V

New American
Chicories Salad | *Green Radish, Apricots, Shaved Carrots, Feta, Black Garlic Dressing*
Grilled Skirt Steak | *Haricot Verts, Lemon Potatoes, Thyme Jus*
Pan Seared Catch of The Day Fish | *Summer Melon, Citrus Oil*
Spiced Delicata Squash | *Tart Cranberries, Pepitas, Shiso Micro*
Tri-Colored Cauliflower | *Poblano Romesco, Living Cress*

Vibrant Summer Picnic
Summer Garden Slaw | *Watermelon, Jimica Cabbage, Lime & Mint Vinaigrette* V
Smoked Grilled Chicken | *Crispy Okra, Corn Ribs, Bourbon Jus*
Grilled Skirt Steak | *Tarragon Chimichurri, Rainbow Carrots*
Smashed Fingerlings | *Dill, Garlic Confit*
Roasted Oyster Mushrooms | *Orange Glaze, Fennel Crumble*

Spring Revival Luncheon
Little Gem Salad | *Snap Peas, Charred Corn, Heirloom Tomatoes, Goat Cheese, Honey Lime Vinaigrette* V
Chicken Paillard | *Summer Shaved Vegetables, Watercress, Green Peppercorn Salsa*
Cedar Plank Grilled Salmon | *Charred Rutabaga & Asparagus, Summer Citrus Vinaigrette*
Caraway-Crusted Baby Heirloom Carrots | *Stone Ground Mustard Glaze, Micro Greens*
Fennel Wedges | *Candied Grapes, Orange Zest, Pepitas, Micro Basil*

Sushi Luncheon

Selection of 2 Rolls, 2 Nigri & 2 Sashimi Pieces	45.00 per guest
Selection of 3 Rolls, 2 Nigri & 2 Sashimi Pieces	55.00 per guest
Chef Curated Seasonal Specialty Roll	9.00 per guest

California Roll
Spicy Tuna Roll
Salmon Avocado Roll
Avocado & Cucumber Roll
Tuna Nigiri
Salmon Nigiri
Hamachi Nigiri
Tuna Sashimi
Salmon Sashimi
Hamachi Sashimi
Side of | *Edamame, Wakame, Soy Sauce, Pickled Ginger & Wasabi*

Served Hot Vegetarian V Vegan

LUNCH LA TABLA

Lead time - 72 Hour notice required;10 guest minimum.
2-week lead time for events 30 -100 people, 4 weeks lead time for events 100+ people.

Hot Food Items - Available only on the 3rd and 4th Floor Client Conference Center Rooms and Event Spaces

Packages Includes:
Artisan rolls, fresh sliced fruit, assorted cookies, & brownies. Assorted beverages including Coke, Diet Coke, Sprite, flavored sparkling water & filtered water.

HOT BUFFET PACKAGES — 38.00 per guest

Mediterranean

Lemon Oregano Grilled Chicken | *Caramelized Shallots, Tomato Confit, Saffron Dill Yogurt*
Keftedes (Beef Greek Meatballs) | *Wild Mushroom & Peppercorn Jus*
Saffron Jasmine Rice Pilaf | *Onions, Raisin, Carrots, Peas, Fresh Herbs*
Heirloom Carrots | *Fennel, Thyme, Tagine Crema* V
Couscous Salad | Chickpea, *Cucumbers, Red Pepper, Tomatoes, Dill, Citrus Sumac Tahini Dressing*

Add-on for Mediterranean Package Only — 14.00 per guest
Red Snapper | *Raisins, Capers, & Crispy Artichokes*

Chinese Take Out

Pork Egg Rolls | *Side Of Duck Sauce*
Pan Seared Vegetable Dumpling | *Side Of Classic Dumpling Dipping Sauce, Scallion*
Orange Chicken
Chicken & Broccoli
Eggplant & Snap Peas | *Garlic Sauce*
Steamed White Rice
Choice of: *Vegetable Lo Mein* V *or Vegetable Fried Rice* V
Fortune Cookies V

Asian Spice Market

Napa Cabbage Slaw | *Pickled Cucumbers, Red Peppers, Mango, Scallions, Bean Sprout, Ginger Sesame Dressing*
Sweet & Sour Chicken | *Scallions, Sesame Seeds*
Miso Orange Glazed Salmon | *Pickled Vegetables & Sesame Seeds*
Stir Fry Baby Bok Choy | *Ginger, Bean Sprouts, Soy Glaze*
Fried Rice | *Spring Vegetables, Tamari Soy Sauce*
Soba Noodles | *Cabbage, Carrot, Edamame, Soy Sauce*

Add-ons for Asian Spice Market Package Only

Longevity Noodles | *Homeshinu Mushroom, Garlic, Chives, Crushed Peanuts, Oyster & Sesame Sauce* — 4.00 per guest
Sichuan Pepper Crispy Beef | *Lotus Root, Spring Onion, Oyster Mushroom* — 8.00 per guest
Chef Curated Assorted Sushi & Sashimi Platter — 13.00 per guest

Italian

Creamy Tuscan Chicken | *Spinach, Sundried Tomato, Parsley*
Roasted Branzino | *Sicilian Cherry Tomato, Olive Sauce*
Baked Pasta a la Vodka | *Mozzarella, Ricotta, Parsley, Creamy Marinara Sauce*
Roasted Asparagus | *Garlic Lemon Crumble* V
Caprese Salad | *Mozzarella, Cherry Tomato, Basil, Arugula, Balsamic Reduction* V

Mexican

Tequila Lime Chicken
Carne Asada | *Al Pastor Salsa*
Vegan Chorizo
Charred Corn Salad | *Peppers, Cherry Tomatoes, Hearts of Palm, Grapefruit, Chili, Lime, Cotija*
Accompaniments | *Warm Corn Tortillas & Flour Tortillas, Pico de Gallo, Guacamole, Cilantro & Lime Rice, Cumin Braised Black Beans, Tortilla Chips*
Toppings | *Crema, Cotija, Shredded Lettuce, Pickled Onions, Jalapeños, Trio of Hot Sauces*

French Bistro

Frisée Salad | *Haricot Verts, Grapefruit, Sungold Tomatoes, Candied Sunflowers, Tarragon Dijon Vinaigrette*
Butter Chicken | *Charred Asparagus, Oranges, Honey & Thyme Jus*
Pan Seared Salmon | *Tomatoes, Smoked Lemon, Beurre Blanc*
Crispy Potatoes | *Caramelized Shallots & Fennel, Fried Sage* V
Charred Haricot Verts | *Living Cress, Chive Oil, Smoked Paprika Hollandaise* V

Served Hot Vegetarian V Vegan

FARM TO TABLE LUNCHEON

Lead Time 72 Hour - 10 guest minimum.
2-week lead time for events 30 -100 people, 4 weeks lead time for events 100+ people.

Hot Food Items - Available only on the 3rd and 4th Floor Client Conference Center Rooms and Event Spaces

Package Includes:
Seasonal Selection of 1 Salad, 2 Main Proteins & 1 Vegetarian or Vegan Main Dish, & 2 Sides.

Artisan rolls, assorted beverages include Coke, Diet Coke, Sprite, flavored sparkling water & filtered water. Seasonal fruit platter with cookies & brownies served with lunch buffet.

MENU

45.00 per guest

SALAD

Selection of 1

Lentil Salad | *Hearts of Palm, Charred Sweet Corn, Arugula, Lime Cilantro Vinaigrette* V
Chicory Salad | *Grilled Peaches, Asparagus, Heirloom Tomatoes, Pecorino, Pons Vinaigrette*
Haricot Vert Salad | *Pickled Moon Grapes, Frisée, Toasted Pinenuts, White Balsamic Vinaigrette*
Little Gem Salad | *Sungold Tomatoes, Shaved Rainbow Carrots, Fennel, Chardonnay Dijon Vinaigrette* V
Baby Kale Salad | *Strawberry Pickled Radish, Goat Cheese, Honeycomb Crumbs, Aged Sherry Vinaigrette* V
Mixed Green Salad | *Endives, Grapefruit, Shaved Parmesan, Lemon Honey Vinaigrette* V

Main Dishes

Selection of 2 Proteins & 1 Vegetarian/ Vegan

Pan Seared Catch of the Day Fish | *Charred Spring Onions, Lemon Caper Crème Fraiche Reduction*
Honey Thyme Brined Chicken Breast | *Crispy Garlic, Sage Jus*
Grilled Tenderloin Steak | *Confetti Potatoes, Citrus Green Beans, Red Wine Jus*
Mustard Crusted Pork Loin | *Maple Carrots, Micro Greens*
Buttermilk Fried Tofu | *Micro-Shiso*
Grilled Artichoke | *Herb Tomato Confit, Basil, Mint Oil*
Charred Cauliflower | *Apricots, Cherry Glaze*

Side Dishes

10.00 per guest

Selection of 2
Additional Side

Harissa Rainbow Heirloom Carrots | *Aged Balsamic, Micro Greens*
Cavatelli | *Spring Green Pea, Endives, Squash, Shaved Parmigiano* V
Summer Root Vegetable Hash | *Agave Basil Crema* V
Farmers Market Pasta Salad | *Asparagus, Heirloom Tomatoes, Goat Cheese, Arugula* V
Charred Fingerling Potatoes | *Fried Leeks, Garlic, Chives*
Roasted Broccolini | *Ricotta Salata, Romesco, Toasted Almonds* V
Lemon Roasted Sunchokes & Parsnips | *Maple Stone Ground Mustard Glaze, Shiso Greens*

** Seasonal dish ingredients are based on availability within the season and may be substituted*

Served Hot Vegetarian V Vegan

VEGAN MENU

Lead time - 72 Hour notice required; 10 guest minimum.
2-week lead time for events 30 - 100 people, 4 weeks lead time for events 100+ people. Options can be added or substituted within any package.

Hot Food Items - Available only on the 3rd and 4th Floor Client Conference Center Rooms and Event Spaces

ROOM TEMP VEGAN BUFFET

$35 per guest

Package includes seasonal sliced fruit and assorted beverages including coke, diet coke, sprite, flavored sparkling water and filtered water.

Crispy Fried Eggplant | *Spiced Cauliflower Purée, Dill Oil, Micro Greens*
Stuffed Portobello Mushroom | *Quinoa, Chickpeas, Stone Fruit, Squash, Balsamic Glaze*
Seasonal Orzo Salad | *English Peas, Pickled Radish, Heirloom Tomatoes, Endives, Agave Lemon Vinaigrette*
Roasted Herbs & Shallots Potatoes
Chickpea Slaw | Napa *Cabbage, Carrots, Apples, Scallions, Hearts of Palm, Ginger Lime Vinaigrette*

A LA CARTE BREAKFAST

$6 per item/ per guest

Blueberry Overnight Oats
Coconut Yogurt Parfait | | *Pineapple, Strawberry Jam, Oat & Cocoa Crumble*
Orange Coconut Chia Pudding
Vegan Frittata | *Baby Leeks, Mushrooms, Herbs*
Vegan Breakfast Burrito | *Vegan Chorizo, Pico Di Gallo*

A LA CARTE LUNCH

$11 per item/ per guest

Crispy Ancho Tofu | *Agave Chipotle Glaze*
Stuffed Poblano Peppers | *Ancho Chili Farro, Corn, Black Beans, Cilantro*
Crispy Fried Eggplant | *Spiced Cauliflower Purée, Dill Oil, Micro Greens*
Cavatelli | *Endives, Heirloom Tomatoes, Peas, Living Cress*
Farro & Quinoa Bowl | *Roasted Baby Root Vegetables, Asparagus, Muscato Vinaigrette*

CANAPÉS

(Events Only: Stationed or Passed)

$6 per item/ per guest

Vegan
Carrot Tartare Tart | *Maple Tahini, Pistachio*
Eggplant Tempura Bao | *Pickled Radish, Chili Lemon Vegan Aioli*
'Shroom Taco | *Salsa Rioja, Avocado, Pickled Shallots*
Black Bean Slider | *Pico di Gallo, Tajin Vegan Aioli*
Falafel Bite | *Lemon & Dill Vegan Crema*
Chilled Watermelon Gazpacho Shooter | *Lime, Mint, Olive Oil, Maldon*

Served Hot Vegetarian Vegan

BETWEEN & AFTER

Lead time – 24 Hour notice required; 6 guest minimum.
2-week *lead time for events 30 - 100 people*
4-week *lead time for events 100+ people*

SNACKS & BREAK PACKAGES

Mexican Bites V — 11.95 per guest
Classic Guacamole
Pico de Gallo
Charred Poblano Pepper Dip
Elote Dip
Tomatillo Salsa Verde
Tortilla Chips
Churros

Mezze Table V — 10.75 per guest
Hummus, Baba Ghanoush & Tzatziki Dips
Dolmade (Stuffed Grape Leaves) | *Dill & Lemon Yogurt Dip*
Feta Cheese
Olive Tapenade
Marinated Olives
Grilled Pita

Something Sweet — 8.95 per guest
House Cookies V
Assorted Brownies V
Fresh Sliced Fruit

Dolce Vita — 12.50 per guest
Fresh Sliced Fruit
Assortment of Mini Italian Pastries V
Biscotti V

Healthy Ways FORLIFE — 8.00 per guest
Vegetable Crudité Board
House Made Hummus
Oatmeal Raisin Cookies V
Seasonal Whole Fruit
Spa Water | *Freshly Sliced Lemons & Oranges*

Sweet & Salty V — 7.50 per guest
Dried Fruit & Nut
Granola Bars
Miniature Candies
Roasted Peanuts
Chocolate Covered Pretzels

Dessert Bar V
48-hour notice required
Selection of 4 | 15.00 per guest
Selection of 6 | 18.00 per guest
Macarons
Eclairs
Assorted Petit Fours
Seasonal Fruit Tart
Lemon Tartlet
Assorted Truffles
Mini Cream Puffs

Served Hot Vegetarian V Vegan

A LA CARTE

Mini Glazed Donuts V	12.75 per dozen
Mini Cupcakes V	29.50 per dozen
French Macaron V	36.25 per dozen
Chocolate Chip Cookie Espresso Shot ***(events only)*** V	6.00 per guest
House Cookies V	3.00 per guest
Brownie Bites Platter V	3.50 per guest
House Cookies & Brownies V	5.50 per guest
Sliced Fruit Platter	5.50 per guest
Charcuterie Board *Chef Selection of Cured Meat & Crackers*	13.00 per guest
Cheese Board *Chef Selection of 3 Cheeses & Crackers*	13.75 per guest
Vegetable Crudité Board *Crisp Veggies, Hummus, Crostini*	8.75 per guest
Mashed Avocado	7.75 per guest
House Made Granola Bars V	12.75 per dozen
Crudité Cups *For up to 50 guests only*	5.50 per guest
Candy Bars V	2.75 per guest
KIND Bars V	3.75 per guest
House Made Chips V	2.45 per guest
Ice Cream Cart ***(events only)*** *3 Ice Cream Flavors & 5 Toppings*	10.50 per guest

CELEBRATION CAKES

Order a custom celebration cake. Please inquire about cake flavor, size, and pricing. A minimum of a 48-hour notice required.

Full Sheet Cake (serves 100)	305
Half Sheet Cake (serves 50)	195
10" Round Cake (serves 15)	85

Cake Options
Chocolate, Vanilla, Red Velvet, & Carrot

Filling
Chocolate Mousse, Fudge, Blackout Pudding, Cream Cheese, Buttercream (Choice of: Vanilla, Chocolate, Strawberry, Oreo, Mocha, or Raspberry), Custard, Lemon Custard, Strawberry, Cherry, Raspberry, Lemon, Whipped Cream

Frosting
Buttercream (Choice of: Vanilla, Chocolate, Strawberry, or Mocha,) Fudge, Sweet Cream Cheese, Whipped Cream

CLIENT DINING

Lead time - 48 Hour notice required.

Our menus utilize seasonal ingredients and are updated biweekly by our Executive Client Dining Chef, Aaron Fitterman.
Curated event menus are available upon request.

For the current menu please contact: NYCConferenceCenter@blackrock.com

Please share your preferences and dietary restrictions

BREAKFAST A LA CARTE SERVICES

$35.00 per person

LUNCH A LA CARTE SERVICES

3 courses $75.00 per person, | 1 course light fare $40.00 per person

DINNER A LA CARTE SERVICES

3 courses $95.00 per person

WINE SERVICE

Wine service is not included with client dining. To add wine service please select from the wine list on pages 16 and 17 and submit your wine selection at time of booking.

Client dining pricing/services are for Client Dining Rooms 1, 2 and 3 located on the 4th floor. When dining outside of the client dining rooms additional charges will apply to convert conference and event spaces to a dining room. The maximum number of guests for a sit-down dinner event will be 70 guests. For dinners exceeding 70 people, a buffet style or family style dinner menu will be available (Page 14).

Menus are customized and designed bi-weekly and seasonally.

DINNER LA TABLA

Lead time - 72 Hour notice required.10 guest minimum.
2-week lead time for events 30 - 100 people, 4-week lead time for events 100+ people.

Hot Items - Available only on the 3rd and 4th Floor Client Conference Center Rooms and Event Spaces

BUFFET

Japanese Steakhouse Interactive Buffet 105.00 per guest

Char Beef Carving Station | *Teriyaki, Horseradish Crème Fraîche, Yuzu Kosho*
Chef Curation of Sushi & Sashimi Station | *Wasabi, Ginger, Soy Sauce*
Mizuna Salad | *Seasonal Vegetables, Asian Pear, Miso Ginger Dressing*
Yuzu Glazed King Salmon | *Yuzu & Togarashi Beurre Blanc, Pickled Rainbow Beets*
Chicken Katsu | *Crunchy Asian Slaw*
Spicy Teriyaki Wild Mushroom | *Scallions* V
Soba Noodle Salad & Kombu
Sesame Seaweed Salad
Japanese Style Fried Rice | *Peas, Carrots, Egg* V

Cantina Taco Bar 65.00 per guest

Al Pastor Bistec | *Smokey Pineapple Salsa*
Tequila Agave Glazed Shrimp | *Cilantro*
Adobo Chili Portobello Mushrooms | *Tomatillo*
Smokey Braised Legumes | *Green Chilis*
Grilled Corn | *Chili Aioli, Queso Fresco, Cilantro, Lime Zest* V
Spiced Jicama Salad | *Beets, Oranges, Pomegranate, Local Greens, Avocado Vinaigrette*
Arroz Verde | *Cilantro, Lime*
Warm Tortillas & Tortilla Chips
Side of | *Guacamole, Habanero Salsa, Cotija, Pico De Gallo, Jalapeño, Hot Sauce*
Churros | *Chocolate & Caramel Dipping Sauce*

FARM TO TABLE FAMILY STYLE

75.00 per guest

Selection of 1 Plated Salad, 2 Shared Protein Main Dishes & 1 Vegetarian/ Vegan Main Dish, 2 Shared Sides, & 3 Family Style Desserts, & Artisan Bread

Salad
Selection of 1 Plated Salad
Little Gem Salad | *Heirloom Tomatoes, Persian Cucumbers, Easter Radish, Champagne Vinaigrette*
Baby Kale Salad | *Pickled Ramps, Maple Roasted Apricots, Ricotta Salata, Toasted Almonds, Sherry Vinaigrette* V
Baby Beet Salad | *Goat Cheese Crumble, Oatmeal Granola, Endives, Champagne Vinaigrette* V
Mixed Green Salad | *Endives, Grapefruit, Shaved Parmesan, Micro Flowers, Lemon Honey Vinaigrette* V

Mains
Selection of 2 Proteins & 1 Vegetarian/ Vegan
Grilled Tuscan Steak | *Wild Mushroom Jus*
Pan Seared Airline Chicken | *Rosemary Jus*
King Salmon | *Confit Fingerling Potatoes, Tarragon Cream*
Orange Glazed Fennel | *Grapefruit Segments, Candied Walnuts*
Crispy Artichokes | *Sundried Tomatoes, Capers, Parmesan* V
Roasted Maitake Mushrooms | *Citrus Panko Crumbs, Charred Spring Onions*

Sides
Selection of 2
Charred Broccolini | *Shaved Parmesan, Romesco Sauce, Herb Crumble* V
Grilled Asparagus | *Confit Meyer Lemon, Pistachio Gremolata*
Spiced Rainbow Heirloom Carrots | *Lemon Tahini Dressing, Toasted Pinenuts*
Roasted Herb Potatoes | *Confit Garlic*
Gnocchi | *Fava Beans, Spring Peas, Parmesan Cream* V

Family Style Dessert V
Selection of 3
Mini Seasonal Pies
Mini Cheesecake
Fruit Tartlets
Assorted Truffles
Macaroons

** Seasonal dish ingredients are based on availability within the season and may be substituted*

Served Hot Vegetarian V Vegan

CANAPÉS

Lead time - 48 Hour notice required. 25 guest minimum for stationed or passed. 2-week lead time for events 30-100 people,4 weeks lead time for events 100+ people.

Four (4) canapé options : $20.00/ person | Six (6) canapé options : $27.75/ person. Stationary options available.

Seafood

House Made Maryland Crab Cake | *Summer Vegetable Remoulade, Chive*
Scallop Crudo Spoon | *Yuzu & Chive Oil*
Mini Ahi Tuna Tostada | *Pineapple, Jalapeño Avocado Crema, Micro Cilantro*
Nantucket Lobster Roll | *Celery Heart, Butter Potato Bun*
Rock Shrimp Puff | *Charred Corn Crema*

Meat & Poultry

Adobo Pork Belly Skewer | *Grilled Pineapple*
Pigs in a Blanket | *Stone Ground Mustard*
Kobe Beef BLK Slider | *Caramelized Onions, Aged Cheddar, BLK Sauce*
Tex Mex Pulled Chicken Taco | *Mango Pico di Gallo, Micro Cilantro*
Thai Steak Bao | *Daikon, Cucumber, Thai Chili Lime Glaze, Sesame Seeds*
Jamôn Serrano Sourdough Crostini | *Heirloom Tomato Jam, Feta, Aged Balsamic*

Vegetarian

Sesame Ball | *Siracha Lime Kewpie Aioli*
Summer Melon Agua Chile | *Sweet Radish, Micro Cilantro*
Charred Peaches Tart | *Whipped Feta, Chive*
Wild Mushroom & Truffle Bite | *Crispy Polenta Medallion, Thyme*
Chipotle Veggie Empanada | *Avocado Crema*

Vegan

Carrot Tartare Tart | *Maple Tahini, Pistachio*
Eggplant Tempura Bao | *Pickled Radish, Chili Lemon Vegan Aioli*
'Shroom Taco | *Salsa Rioja, Avocado, Pickled Shallots*
Black Bean Slider | *Pico di Gallo, Tajin Vegan Aioli*
Falafel Bite | *Lemon & Dill Vegan Crema*
Chilled Watermelon Gazpacho Shooter | *Lime, Mint, Olive Oil, Maldon*

STATIONARY BITES

Each platter serves 10 guests with a 3-platter minimum

Artisan Cheese & Charcuterie Board — 207.50 per platter

Chef Selection of Cured Meat, Imported & Domestic Artisan Cheese
Grapes, Dried Fruits, Nuts, Locally Sourced Honey, Jam
Sliced Baguette, Fruit Garnish, Crostini & Artisanal Crackers

Crudité Grazing Table — 237.50 per platter

Seasonal Crisp Vegetables
House Made Hummus & Buttermilk Chive Dip
Spiced Cashews & Whole Roasted Almonds
Crispy Grissini & Grilled Bread

Rustica — 257.50 per platter

Grilled Bread, Grissini, Italian Crackers
House Made Dips | *Olive Tapenade, Whipped Ricotta w/ Honey & Pesto*
Marinated Olives | *Citrus, Rosemary*
Bruschetta Trio Served with Freshly Sliced Toasted Baguettes:
Grilled Apricot | *Honey, Whipped Ricotta, Micro Mint*
Blistered Cherry Tomatoes & Basil
Summer Pickled Strawberries | *Goat Cheese Mousse, Micro Basil*

Sushi Platters — 350.50 per platter

Chef Selection of Assorted Nigiri & Sushi Rolls & 1 Chef Specialty Roll
Edamame, Wakame
Side Of | *Soy Sauce, Pickled Ginger, Wasabi*

Pub Fare — 277.50 per platter

Pigs in a Blanket | *Grain Mustard Mayo*
Shrimp Po' Boy | *Remoulade, Bib Lettuce, Tomato*
Beef Burger Sliders | *Jack Cheese, Caramelized Onion*
'Shroom Taco | *Salsa Rioja, Avocado, Pickled Shallots*
Mac & Cheese Bites
Buttermilk Fried Chicken Slider | *Garlic Aioli, Seasonal Slaw*

Bar Snacks — 52.50 per platter

Wasabi Peas
Mixed Nuts
Bavarian Soft Pretzel Bites
House Made Kettle Chips

Served Hot Vegetarian Vegan

SMALL PLATES

Lead time – 72 Hour noticed require; 25 guest minimum. 1 week lead time for events 30-100 people, 2 weeks lead time for events 100+ people.

Select 4 Passed Small Plates, $28.00 per guest for 2 hours | $5.00 per guest, for each additional plate.

Small Plates cannot be ordered as Stationary items.

Seafood

Crispy Tempura Cod | *Yuzu Aioli*
Soy Chili Tuna Ceviche | *Sweet Peppers, Avocado*
Shrimp Rojo Camarón Ceviche | *Cucumbers, Tomatoes, Avocado, Cilantro*
Seared Shrimp Dumpling | *Umi Soy Glaze*

Meat & Poultry

Crispy Chicken Slider | *Creamy Yuzu Slaw*
Pulled Pork Taco | *Salsa Rojo, Micro Cilantro*
Pork Belly Bao | *Pickled Vegetables, Miso Glaze*
Steak Frites | *Pomegranate Chimichurri*
Braised Beef Slider | *Apple Cider Slaw*
Chipotle Chicken Empanada | *Saffron Threads, Ancho Chili Aioli*

Plant Forward

Vegetable Empanada | *Salsa Verde Aioli* V
Crispy Mushroom Bao | *Pear Slaw, Soy Glaze Sesame Seeds*
Crispy Falafel | *Lemon-Dill Yogurt* V
Sesame Noodle Cups | *Soy-Ginger Dressing*
Roasted Tomato Soup Shooter | *Black Truffle Grilled Cheese* V

Served Hot Vegetarian V Vegan

Elevated Cocktail Grand Tables

Lead time - 72 Hour notice required; 25 guest minimum.

1 week lead time for events 30-100 people, 2 weeks lead time for events 100+ people.
Reception Tables for Elevated Client Events

Rustica Grand Grazing Table 45.00 per guest
Chef Selection of Imported & Domestic Cheese
Curation of Artisanal Charcuterie
Grilled Bread, Grissini, Italian Crackers
Seasonal Crisp Vegetable Crudité
House Made Hummus
House Made Dips | *Olive Tapenade, Whipped Ricotta w/ Honey & Pesto*
Assorted Dried Fruit & Nuts
Grilled Artichoke | *Mint Pesto, Parmigiano*
Marinated Olives | *Citrus, Rosemary*
Fruit Garnishments

Little Spain, Tapas Grand Table 50.00 per guest
Chef Selection of Imported Spanish Cheese, Cured Meat, Nuts & Dried Fruit
Heirloom Tomato Salad | *Jamôn Serrano, Crumbled Feta, Toasted Almonds, Fresh Herbs, Side of Toasted Sourdough*
Patatas Bravas | *Paprika*
Albondigas | *Mushroom*
Paella Croquettes | *Shrimp, Chorizo*
Artichokes | *Saffron, Almonds*
Chickpea & Spinach Salad | Chicories, White Beans
Feta Cheese | *Marinated Olives*
Toasted Focaccia | *Garlic & Tomatoes*

Taste of Japan, Grand Sushi Table 80.00 per guest
California Roll
Spicy Tuna Roll
Salmon Avocado Roll
Seasonal Veggie Roll
Chef Curated Specialty Roll
Tuna Nigiri
Salmon Nigiri
Hamachi Nigiri
Tuna Sashimi
Salmon Sashimi
Hamachi Sashimi
Side Of Edamame | *Wakame, Soy Sauce, Pickled Ginger, Wasabi*
Soba Noodle Salad & Kombu
Sesame Seaweed Salad
Wontons
Egg Rolls
Shrimp Tempura
Dumplings

Served Hot Vegetarian Vegan

50 HUDSON YARDS WINE & BEVERAGE

WINE LIST

WHITE

Petit Bourgeois | *Sauvignon Blanc, Loire Valley, 2023*	20.00
Louis Latour Macon-Villages 'Chameroy' | *Chardonnay, Burgundy, 2023*	30.00
Domaine Chatelain de Oliviera | *Chablis, Burgundy, 2022*	40.00
Titus Vineyards | *Sauvignon Blanc, Napa Valley, 2023*	50.00
ZD Wines | *Chardonnay, Napa Valley, 2023*	72.00

ROSÉ

Chateau Montaud | *Rosé, Côtes de Provence, 2024*	20.00

RED WINE

Tembo | *Pinot Noir, California, 2023*	20.00
Chapoutier 'Belleruche' | *Côtes-du-Rhône, Rhône Valley, 2023*	21.00
Armand Heitz, Bourgogne Rouge | *Burgundy, France, 2022*	35.00
Jack Tar | *Cabernet Sauvignon, Paso Roble, 2022*	45.00
Screen Doors | *Pinot Noir, Russian River Valley, 2022*	55.00
Tenuta di Ceppaiano Toscana "Keith Haring" | *Super Tuscan, Tuscany, 2023*	75.00
Matthiasson | *Cabernet Sauvignon, Napa Valley, 2021*	100.00

CHAMPAGNE & SPARKLING

Fiol Prosecco "Extra Dry" | *Prosecco, Italy*	25.00
Charles de Cazanove "Tête du Cuvée" Brut | *Champagne, France*	47.00
Veuve Clicquot Yellow Label Brut | *Champagne, France*	90.00
Billecart-Salmon Le Rosé Brut | *Champagne, France*	100.00

NON-ALCOHOLIC

Nozecco Brut | *Non-Alcoholic Sparkling White Wine, Italy, (0.0% alcohol)*	35.00
Sparkling Cider *(0.0% alcohol)*	20.00

SHOULD YOU HAVE A SPECIFIC WINE REQUEST FOR YOUR EVENT, WE WILL BE HAPPY TO CURATE THIS FOR YOU.

BEVERAGE PACKAGES

NON-ALCOHOLIC

	PER GUEST
Soft Drinks	
Coke, Diet Coke, Sprite, Flavored Sparkling Water	2.50
San Pellegrino (330ml)	2.75
Assorted La Croix	2.50
House Made Unsweetened Iced Tea	2.50
Starbucks Coffee & Tea Service	4.00
Iced Coffee	6.00
Red Bull, Regular, Sugar Free Assorted Kombucha Bottles	7.00
Non-Alcoholic Beverage Package – All Day Refresh (Daytime Events Only)	9.50

- *Includes Coffee & Tea Service, Orange Juice (morning only), Assorted Sodas & Sparkling Water, Filtered Water*

BEER & WINE

Lead time - 72 Hour notice required. All prices are per person and subject to adjustments and labor additions plus tax.

Filtered water and soft drinks are included with all beer and wine packages.

PACKAGES

Beer & House Wine Package (2 Hours), each additional hour is $7.75/ person per hour. Consumption Bar Package – available for events under 100 guests and will be charged per drink consumed.	27.75

SEASONAL SPRITZES & MOCKTAIL	14.00 (Spritz)
Classic Aperol Spritz | *Prosecco, Aperol, Soda Water, Orange Wedge*	10.00 (Mocktail)
Island in the Sun Spritz | *Prosecco, Fresh Lemonade, Simple Syrup, Seltzer, Lemon Wheel, Edible Flower Garnish*	
Watermelon Aqua Fresca Mocktail | *Watermelon, Lime Juice, Simple Syrup, Seltzer, Edible Flower & Cucumber Wheel Garnish*	
PROSECCO TOAST	12.25
CHAMPAGNE TOAST	20.25
VEUVE CLICQUOT CHAMPAGNE TOAST	30.00

DOMESTIC & IMPORTED BEERS

5.50

Budweiser
Heineken
Corona
Brooklyn Lager
Amstel Light
Stella Artois
Peroni
Heineken - Alcohol Free

EVENT STAFFING

BARTENDER CHARGES

0 - 50 Guests, One Bartender	250
50 - 100 Guests, Two Bartenders	500
100+ Guests, Four Bartenders	1,000

WAITER CHARGES

Passed Canapes

0 - 50 Guests, Two Waiters	470
50 - 100 Guests, Four Waiters	940
100+ Guests, Six Waiters, One Captain	1,840

COAT CHECK

0-75 Guests, One Coat Check	235
75-100 Guests, Two Coat Check	470

BUTLER CHARGES

Event Spaces

0 - 20 Guests, One Butler	
20 - 50 Guests, Two Butlers	235
50 - 75 Guests, Three Butlers	470
75 - 100 Guests, Four Butlers	705
100+ Guests, Five Butlers, One Captain	940
	1,605

WAITER CHARGES

Dinner Outside Client Dining Room (hours subject to scope of event)

10 - 20 Guests, Five Waiters	2,400
20 - 30 Guests, Seven Waiters	3,360
30 - 40 Guests, Eight Waiters	3,840
40 - 50 Guests, Eight Waiters	3,840
50+ Guests, Six Waiters, One Captain	3,568

LABOR CHARGE IS BASED ON A 5 HOUR MINIMUM, SUBJECT TO SCOPE OF EVENT

INFORMATION

BOOKING PROTOCOLS

Catering Requests: Catering requests must be submitted in writing via email to NYCConferenceCenter@blackrock.com. We do not accept catering requests via telephone. Please provide all details of your catering requirements in the email.

The Conference Center operates from 7:00am to 7:00pm, Monday to Friday. Requests received after 7:00pm will be processed the following morning.

Catering Charges & Fees: All catering orders will be charged to the business cost center. Prices are subject to applicable taxes and a 25% administrative fee. Labor fees apply to meetings, events and dinners depending on event scope. Please ensure to provide a valid cost center when requesting catering. Orders will not be processed without a valid cost center provided to support the recharge process.

Cancellation Policies: Catering cancellations must be e-mailed 48 hours in advance Monday to Friday. Failure to email cancellations on time will result in full charges.
Large events and custom menus/orders require a one-week cancellation notice, cancellations under one week will result in full charges.

Lead Times: Catering orders should be placed 48-72 hours in advance; catering packages on the menu will specify the related lead time. The cut off time for next day orders (24hrs) is 2pm. If a rush order needs to be placed (by less lead time than specified on the menu) a $50.00 late fee will be applied, and menu items may be limited (Chef's Choice).

Event Catering and Conference Services Lead Times for Events:

- **2 Weeks:** for events with 30 – 100 people – selections from menu packages
- **4 Weeks:** for events with 100+ people – selections from menu packages
- **6 Weeks:** for a customized menu - this includes a meeting with the catering team, for a curated menu by the chef tailored to the event needs.

Ordering Guidelines: Plan catering orders in advance and order for the exact number of people attending the meeting, do not order up or down. The Chef will portion servings accordingly to avoid food waste. Mixing packages could result in food waste, it is recommended to not mix packages. If you have any questions on ordering contact the NYC Conference Center.

Special Requests and Customized Menus: Bespoke catering menus can be requested 2 to 6 weeks in advance depending on the scope of your event. Please email the NYCConferenceCenter@blackrock.com team with the full details of your requirements. Our culinary team will do their best to support your request.

***Special events are subject to staffing charges depending on your meeting requirements.**

BlackRock Alcohol Policy: Please review BlackRock's event and in office liquor policy here. See section 8.4 .

Alcohol is allowed on premises but will adhere to the rules of the New York State Liquor Authority (NYSLA). Our in-house caterer, Restaurant Associates, will accommodate your request for alcohol service to meet NYSLA requirements. Please contact NYCConferenceCenter@blackrock.com to book your next event.

Dietary Requirements and Allergies: Please let us know of any dietary restrictions, allergies, religious requirements (Kosher, Halal), or any other dietary preferences at least two days before the catering is required. If you have a food allergy, please notify us.

Catering Feedback: Please send any feedback you may have on the catering services in the New York office directly to adea.vela@blackrock.com

This report is for informational purposes only in aid of identifying establishments potentially subject to 500 and 200 foot rules. Distances are approximated using industry standard GIS techniques and do not reflect actual distances between points of entry. The NYS Liquor Authority makes no representation as to the accuracy of the information and disclaims any liability for errors.

Proximity Report For:	
Location	**50 Hudson Yards - New York**
Geocode	**Latitude: 40.75474** **longitude: -74.00063**
Report Generated On	**4/7/2026**

8 Closest Liquor Stores

Name	Address	Distance
MEENA SAMANI CORPORATION License ID: 0100-22-116891 Legacy Serial No.: 1273576	460 W 34TH ST STORE# 1 NEW YORK, New York 10001	653 ft
ADB&SAB LLC License ID: 0100-21-114205 Legacy Serial No.: 1287951	554 W 30TH ST AKA 312 11TH AVE NEW YORK, New York 10001	950 ft
ODYSSEY WINE & SPIRITS INC License ID: 0100-20-103729 Legacy Serial No.: 1255997	490 10TH AVE NEW YORK, New York 10018	1,123 ft
KSSWINE LLC License ID: 0091-21-122782 Legacy Serial No.: 1302013	509 W 38TH ST 509-511 W38TH ST NEW YORK, New York 10018	1,250 ft
DEATH AVE WINES CORP License ID: 0091-23-140044 Legacy Serial No.: 1339444	317 10TH AVE NEW YORK, New York 10001	1,362 ft
MWC RETAIL LLC License ID: 0100-21-114276 Legacy Serial No.: 1278244	540 W 28th St SUITE A New York, New York 10001	1,461 ft
AMSTERWINE.COM INC License ID: 0100-23-126194 Legacy Serial No.: 1356273	475 9TH AVE SPACE A NEW YORK, New York 10018	1,500 ft
Fine Wine and Spirits 1987, LLC License ID: 0100-25-101491 Legacy Serial No.: 6050913	486 9th Ave New York, New York 10018	1,679 ft

Schools within 500 feet

Name	Address	Distance
No Schools within 500 feet		

Churches within 500 feet

Name	Distance
No Churches within 500 feet	

Pending On Premises Liquor Licenses within 750 feet		
Name	**Address**	**Distance**
COMPASS GROUP USA, INC. and THOMPSON HOSPITALITY SERVICES, LLC Application ID: NA-0346-26-100185	66 Hudson Blvd E Fl 14 New York, New York 10001.0	272 ft
COMPASS GROUP USA, INC. and THOMPSON HOSPITALITY SERVICES, LLC Application ID: NA-0346-26-100172	66 Hudson Blvd E FL 7-8 New York, New York 10001.0	272 ft
Hudson Blue Hospitality LLC Application ID: NA-0340-25-101930	410 10th Ave New York, New York 10001.0	447 ft
MT 35HY Hotel LLC, EQX Hotel Management LLC and 210 the G LLC as mgr Application ID: NA-0343-26-101036	35 Hudson Yards Floor 15-29 New York, NY 10001.0	516 ft

Active On Premises Liquor Licenses within 750 feet		
Name	**Address**	**Distance**
50 HY RESTAURANT OWNER LLC AND HUDSON YARDS F&B LLC License ID: 0340-24-135318 Legacy Serial No.: 6044134	20 HUDSON BLVD EAST NEW YORK, New York 10001	47 ft
WSNYC INC License ID: 0349-23-125283 Legacy Serial No.: 1319451	560 W 33RD ST NEW YORK, New York 10001	220 ft
WS NEW YORK TAVERN LLC & MAJOR MANAGEMENT TCZ LLC License ID: 0340-22-108559 Legacy Serial No.: 1319449	560 W 33RD ST NEW YORK, New York 10001	220 ft
509 W 34 TRS, L.L.C. & GKED Holding Company LLC as Mgr License ID: 0340-25-129132 Legacy Serial No.: 6079439	517 W 34th St New York, New York 10001	235 ft
ARAMARK SERVICES INC License ID: 0346-25-109344 Legacy Serial No.: 6058908	509 W 34th St Floor 25 New York, New York 10001	240 ft
509 W 34 TRS, L.L.C. & LLAMA SPIRAL 66TH FLOOR LLC License ID: 0370-24-100091 Legacy Serial No.: 6007998	509 W 34TH ST 66TH FL NEW YORK, New York 10001	240 ft
RESTAURANT ASSOCIATES LLC & THOMPSON HOSPITALITY SERVICES, LLC License ID: 0346-23-126927 Legacy Serial No.: 1349929	50 HUDSON YARDS 7TH FL NEW YORK, New York 10001	296 ft
RESTAURANT ASSOCIATES LLC & THOMPSON HOSPITALITY SERVICES, LLC License ID: 0346-23-126058 Legacy Serial No.: 1349978	50 HUDSON YARDS 2ND, 3RD, 4TH, 5TH FL NEW YORK, New York 10001	312 ft
RESTAURANT ASSOCIATES LLC & THOMPSON HOSPITALITY SERVICES, LLC License ID: 0346-23-126211 Legacy Serial No.: 1349974	50 HUDSON YARDS NEW YORK, New York 10001	312 ft
BSTHY LLC License ID: 0340-24-122004 Legacy Serial No.: 6030432	500 W 33rd St Unit #RU507 New York, New York 10001	336 ft
509 W 34 TRS, L.L.C. & GKED Holding Company LLC as Mgr License ID: 0340-25-100793 Legacy Serial No.: 6050205	501 W 34th St New York, New York 10001	349 ft
HUDSON DINING GROUP LLC License ID: 0346-22-117393 Legacy Serial No.: 1338097	30 HUDSON YARDS 74TH-80TH FL AKA 500 W 33RD ST NEW YORK, New York 10001	388 ft
Hudson Yards Location LLC License ID: 0346-25-120468 Legacy Serial No.: 6070191	30 Hudson Yards Floor 24 New York, New York 10001	388 ft
Compass Group USA, Inc. & Thompson Hospitality Services, LLC License ID: 0346-22-116316 Legacy Serial No.: 1319845	500 W 33RD STREET AKA 30 HUDSON YARDS, 63RD FL NEW YORK, New York 10001	391 ft

Active On Premises Liquor Licenses within 750 feet		
Name	**Address**	**Distance**
ERY N TOWER OB DECK MGR LLC, OB DECK TEN LLC & TGH HYOD LLC License ID: 0340-22-112416 Legacy Serial No.: 1321158	30 HUDSON YARD FL5,67 & 68 AKA 500 W 33RD ST NEW YORK, New York 10001	391 ft
WATCHES OF SWITZERLAND LLC License ID: 0415-22-115893 Legacy Serial No.: 1342533	500 W 33RD ST NEW YORK, New York 10001	401 ft
D & D HUDSON YARDS LLC License ID: 0340-23-137264 Legacy Serial No.: 1311637	500 W 33RD ST NEW YORK, New York 10001	405 ft
BL 55 HUDSON YARDS NY LLC License ID: 0340-23-130471 Legacy Serial No.: 1337136	55 HUDSON YARDS NEW YORK, New York 10001	454 ft
Eataly Caffe LLC License ID: 0370-25-110117 Legacy Serial No.: 6059700	20 Hudson Yards, RU 416 New York, New York 10001	506 ft
EQUINOX HUDSON YARDS F&B LLC & BC HUDSON YARDS LLC License ID: 0370-23-131274 Legacy Serial No.: 1317699	560 W 33RD ST FL 5 AKA 35 HUDSON YARDS NEW YORK, New York 10001	527 ft
34 ENDEAVOR HOSPITALITY LLC License ID: 0343-21-110816 Legacy Serial No.: 1317548	461 W 34TH ST NEW YORK, New York 10001	529 ft
451 TENTH SENIOR LIVING OPCO LLC, ATRIA NY OPTG CO License ID: 0340-23-139052 Legacy Serial No.: 1347189	505 W 35TH ST AKA 451 10TH AVE- 13TH FL NEW YORK, New York 10001	538 ft
444 TENTH F&B LLC License ID: 0343-23-121846 Legacy Serial No.: 1295732	444 10TH AVE NEW YORK, New York 10001	544 ft
MILOS HY INC License ID: 0340-23-136738 Legacy Serial No.: 1315300	20 HUDSON YARDS AKA 500 W 33RD ST UNIT 508 605 NEW YORK, New York 10001	577 ft
MIZNON AT HUDSON YARDS LLC License ID: 0340-23-139228 Legacy Serial No.: 1332874	20 HUDSON YARDS RU401B NEW YORK, New York 10001	579 ft
451 TENTH AVENUE RESTAURANT LLC & 451 RESTAURANT License ID: 0340-23-135914 Legacy Serial No.: 1347314	451 10TH AVE SPACE 451 NEW YORK, New York 10018	611 ft
SET CLUB INC, THE License ID: 0349-23-123819 Legacy Serial No.: 1347083	455 10TH AVE AKA 451 TENTH AVE- SPACE 451 NEW YORK, New York 10018	617 ft
PARADIS IN THE PARK LLC License ID: 0370-24-110941 Legacy Serial No.: 6019094	524 W 36TH ST BLOCK 3 THEKIOSK HUDSON BLVD E 35 & 36 NEW YORK, New York 10018	628 ft
Ery Sunset Plaza LLC & Hudson Yards by Rhubarb LLC License ID: 0340-23-130629 Legacy Serial No.: 1334865	350 11TH AVE NEW YORK, New York 10001	636 ft
PHILLIPS 35 INC License ID: 0340-23-135037 Legacy Serial No.: 1279904	450 10TH AVE NEW YORK, New York 10018	674 ft
WHOLE FOODS MARKET GROUP, INC. & JAJAJA HUDSON YARDS LLC License ID: 0340-22-107307 Legacy Serial No.: 1322893	450 W 33RD ST SUITE 0200 NEW YORK, New York 10001	694 ft

66 Hudson Blvd E, New York, NY 10001:
HSBC Bank
Debevoise & Plimpton, LLC
Turner
Papa San

426 10th Ave, New York, NY 10001:
Courtyard by Marriott NY
Chase Bank
Neue galerie New York

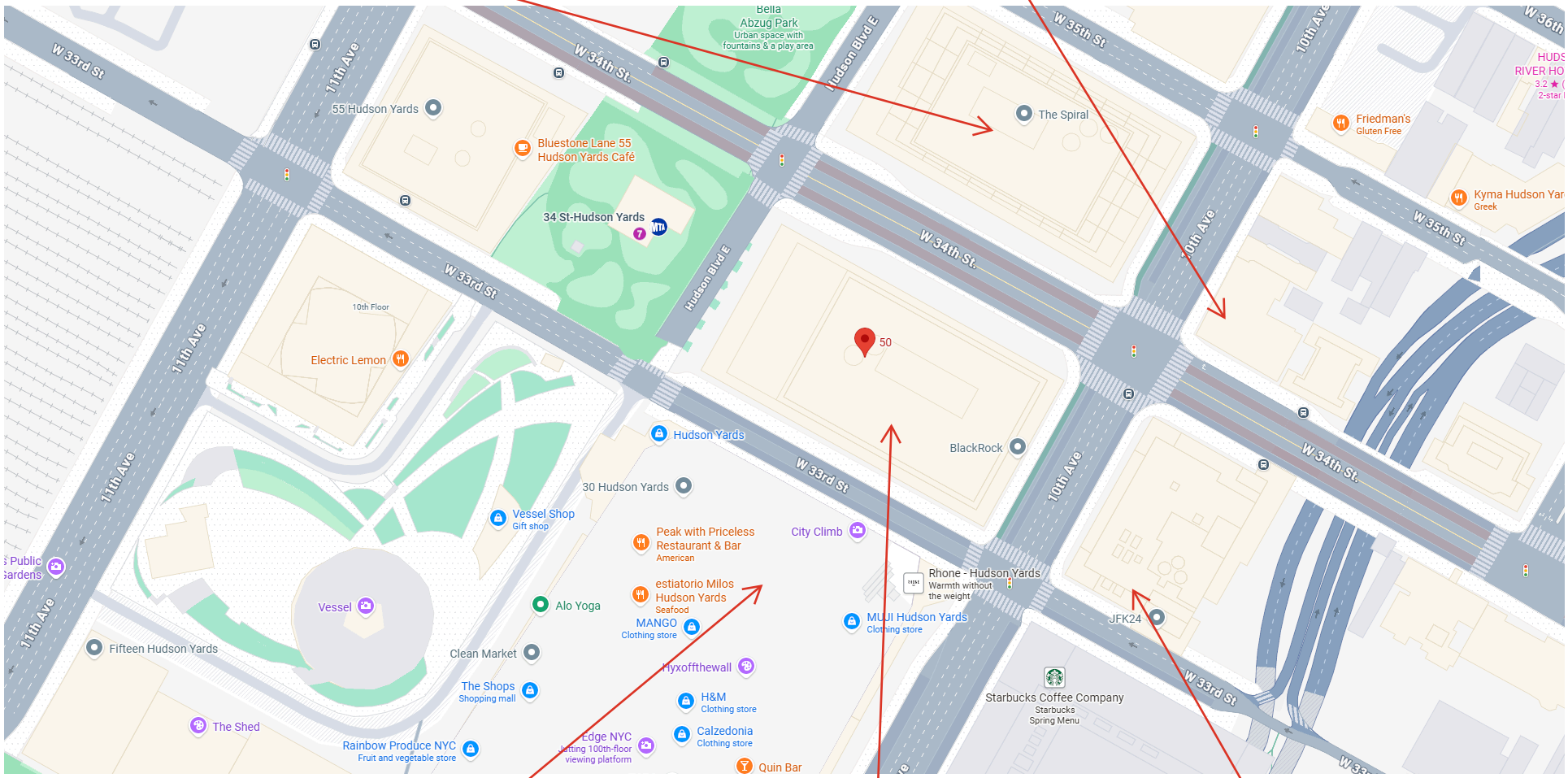

30 Hudson Yards, New York, NY 10001

50 Hudson Yards, New York, NY 10001:
Blackrock
Warby Parker
Locanda Verda Hudson Yards

410 10th Ave, New York, NY 10001:
Chopd Creative Salad Co.
Related Rentals Corporate
Hask
Hiko Laundry
Corporate Source

500-Foot Public Interest Statement

Applicant:
Compass Group USA, Inc.
50 Hudson Yards FL 60-63
New York, NY 10001

The proposed premises for the applicant are within 500 feet of three or more establishments selling liquor for on-premises consumption. This applicant submits the following in support of granting the license:

A. The granting of this liquor license will have no negative impact on the surrounding neighborhood, as service of alcoholic beverages will not be available to the general public. All alcoholic beverage service will be held exclusively for the enjoyment of private catered events, thus having no impact on vehicular traffic and parking within the surrounding neighborhood.

B. Prior to operation, all necessary licenses and permits will be obtained.

C. Clientele for the premises will exclusively be for employees of Blackrock and their registered guests. As such, most patrons will already be on-site daily, so the effect on vehicular traffic and parking in proximity to the location will not adversely affect the surrounding neighborhood or campus.

D. The granting of this liquor license will allow for a more high-end form of catered events to occur at Blackrock, thereby enhancing the prestige of a notable membership.

E. To our knowledge, there is no history of any liquor violation or reported criminal activity at the proposed premises.

For these and other reasons, an on-premises Catering Establishment liquor license for this premises would be in the public interest and should be granted.

Restaurant Associates Inc.	NY	Catering establishment	1022670	12/31/2021	365 Fifth Avenue	New York	10016
Ranyst, Inc.	NY	OP Entertainment	1023230	1/31/2023	132 West 65th Street	New York	10023
Bon Appetit Management Co.	NY	Restaurant Liquor Beer Wine	1023231	2/28/2023	1000 5th Avenue	New York	10028
Restaurant Services I, Inc.	NY	On Premises Liquor	1027199	2/28/2023	1941-47 Broadway	New York	10023
Restaurant Services I, Inc.	NY	On Premises Liquor	1027200	2/28/2023	100 Columbus Avenue	New York	10023
Restaurant Associates, Inc.	NY	On Premises Liquor	1027360	3/31/2023	200 Central Park West	New York	10024
Restaurant Associates Inc.	NY	Restaurant wine license	1029562	12/31/2022	365 Fifth Avenue	New York	10016
Restaurant Associates Inc.	NY	Restaurant wine license	1029563	12/31/2022	365 Fifth Avenue	New York	10016
Flik International Corp.	NY	Club Liquor License	1050655	2/28/2023	1 Old Albany Post Road	Ossining	10562
Flik International Corp.	NY	Club Liquor License	1050656	2/28/2023	1 Old Albany Post Road	Ossining	10562
Flik International Corp.	NY	Catering establishment	1050779	2/28/2023	125 Purchase Street	Purchase	10577
Flik International Corp.	NY	Manhattanville College - Reid Hall	1050779 25	5/31/2022	125 Purchase Street	Purchase	10577
Culinart, Inc	NY	Seasonal Renewal	1052926	4/30/2022	Playland Parkway	Rye	10580
Culinart, Inc	NY	Seasonal Liquor License	1052927	4/30/2022	Playland Parkway	Rye	10580
Culinart, Inc	NY	Seasonal Liquor	1052928	4/30/2022	Playland Parkway	Rye	10580
Culinart, Inc	NY	Seasonal Liquor	1052929	4/30/2022	Playland Parkway	Rye	10580
Culinart, Inc	NY	Seasonal Liquor	1052930	4/30/2022	Playland Parkway	Rye	10580
Culinart, Inc	NY	Seasonal Liquor	1052931	4/30/2022	Playland Parkway	Rye	10580
Compass Group USA, Inc.	NY	Catering establishment	1125810	5/31/2022	1 Campus RoadStaten Island, NY	Staten Island	
Culinart, Inc	NY	On Premise	1128212	6/30/2022	318 Lakeville Road	Lake Success	11020
Flik International Corp.	NY	On Premises Liquor	1135343	2/28/2023	JFK International Airport, Terminal 7	Jamaica	11430
Flik International Corp.	NY	Additional Bar	1135344	2/28/2023	JFK International Airport, Terminal 7	Jamaica	11430
Flik International Corp.	NY	On Premises Liquor	1135345	2/28/2023	JFK International Airport, Terminal 7	Jamaica	11430
Compass Group USA, Inc.	NY	On Premises Liquor	1135432	2/28/2023	735 Anderson Hill Rd	Purchase	10577
Compass Group USA, Inc.	NY	Catering establishment	1135435	2/28/2023	735 Anderson Hill Rd	Purchase	10577
Compass Group USA, Inc.	NY	Catering establishment	1135439	2/28/2023	735 Anderson Hill Rd	Purchase	10577
Compass Group USA, Inc.	NY	Restaurant Wine License	1135440	2/28/2023	735 Anderson Hill Rd	Purchase	10577
Culinart, Inc	NY	Catering Establishment License	1136900	2/28/2023	1 Davis Avenue	Garden City	11530
Restaurant Associates LLC	NY	Catering establishment	1145514	1/31/2024	388 Greenwich St.	New York	10013
Restaurant Associates LLC	NY	Catering establishment	1146270	2/28/2022	46th Street & 12th Avenue	New York	10036
Flik International Corp.	NY	Catering establishment	1149964	5/31/2022	One Liberty Plaza	New York	10006
Restaurant Associates LLC	NY	On Premises Liquor	1174356	3/31/2022	29 East 36th Street	New York	10016
Compass Group USA, Inc.	NY	Catering Establishment License	1186628	3/31/2023	640-642 West 28th St.	New York	10001
Compass Group USA, Inc.	NY	3 WFC - 200 Vesey St 3rd Flr	1190167	8/31/2023	250 Vesey Street	New York	10285
Compass Group USA, Inc.	NY	3 WFC - 200 Vesey St 50th Flr	1190177	8/31/2023	250 Vesey Street	New York	10285
Restaurant Services I, Inc.	NY	Additional Bar	1205709	2/28/2023	100 Columbus Avenue	New York	10023
Restaurant Services I, Inc.	NY	Additional Bar	1205710	2/28/2023	100 Columbus Avenue	New York	10023
Restaurant Services I, Inc.	NY	Additional Bar	1205711	2/28/2023	100 Columbus Avenue	New York	10023
Restaurant Services I, Inc.	NY	Additional Bar	1205712	2/28/2023	100 Columbus Avenue	New York	10023
Restaurant Services I, Inc.	NY	Additional Bar	1205713	2/28/2023	100 Columbus Avenue	New York	10023
Restaurant Services I, Inc.	NY	Additional Bar	1205714	2/28/2023	100 Columbus Avenue	New York	10023
Compass Group USA, Inc.	NY	Catering establishment	1209444	8/30/2022	1 Bryant Park	New York	10036
Compass Group USA, Inc.	NY	Catering Establishment	1209446	8/31/2022	1 Bryant Park	New York	10036
Compass Group USA, Inc.	NY	Catering establishment	1210667	3/31/2022	1 Bryant Park	New York	10036
Compass Group USA, Inc.	NY	Catering establishment	1214366	12/31/2022	174-10 Union Turnpike	Jamaica	11432
Restaurant Associates, Inc.	NY	Liquor Tax Return for Saks L'Avenue	1215854 - 2	5/31/2022	611 5th Ave,	New York	10022
Restaurant Services I, Inc.	NY	Additional Bar	1222616	2/28/2023	1941-47 Broadway	New York	10023
Compass LCS, LLC (Lackmann)	NY	On Premises Liquor	1228956	4/30/2022	76 North Broadway	White Plains	10603
Compass LCS, LLC (Lackmann)	NY	On Premises Liquor	1228960	4/30/2022	20 Broad Street	New York	10005
Compass LCS, LLC (Lackmann)	NY	Additional Bar	1228961	4/30/2022	20 Broad Street	New York	10005
Compass LCS, LLC (Lackmann)	NY	On Premises Liquor	1229223	4/30/2022	One Pace Plaza	New York	10038
Restaurant Associates LLC	NY	On Premise Liquor	1236354	7/31/2022	150 W 17th St	New York	10011
Culinart, Inc	NY	On-Premises Liquor License	1241575	4/30/2022	231 Dune Road	Westhampton Beach	11978
Compass Group USA, Inc.	NY	On Premises Liquor	1241766	6/30/2022	LaGuardia AirportCentral Term Concourse A	Flushing	11371
Culinart, Inc	NY	Additional Bar License Liquor License	1242385	4/30/2022	231 Dune Road	Westhampton Beach	11978

Culinart, Inc	NY	Add'l Bar Liquor License	1242386	4/30/2022	231 Dune Road	Westhampton Beach	11978
Restaurant Associates LLC	NY	RA @ Guggenheim - On Premises Liquor	1244022	8/31/2022	1071 Fifth Avenue	New York	10128
Restaurant Associates LLC	NY	Additional Bar	1244023	8/31/2022	1071 Fifth Avenue	New York	10128
Compass Group USA, Inc.	NY	Catering establishment @UJA Federation Conf	1244211	2/28/2023	130 East 59th Street	New York	10022
Levy Premium Foodservice LTD PTP	NY	USTA National Tennis Center	1245232	7/31/2022	FLUSHING MEADOWS PARK	Corona	11368
Levy Premium Foodservice Limited Partnersl	NY	BROOK - Barclays	1245232	8/31/2022	620 Atlantic Avenue	Brooklyn	
Levy Premium Foodservice Limited Partnersl	NY	New York State Liquor Authority	1245323	7/31/2020			
Restaurant Services I, Inc.	NY	On premise liquor license	1245578	8/31/2022	142 W 65th Street	New York	10023
Compass Group USA, Inc.	NY	Catering establishment	1250805	2/28/2023	715 North Avenue	New Rochelle	10801
Compass Group USA, Inc.	NY	Iona College	1250814	4/30/2023	715 North Avenue	New Rochelle	10801
Compass Group USA, Inc.	NY	Hudson Yards Catering, LLC & NY Shakespeare Festival	1252864	10/31/2023	640-642 West 28th St.	New York	10001
Compass Group USA, Inc.	NY	Catering establishment	1256135	8/31/2023	1101 Kitchawan Road	Yorktown Heights	10598
Compass Group USA, Inc.	NY	IBM - 590 Madison Ave 17th Fl	1256260	8/31/2023	590 Madison Avenue	New York	10022
Levy Premium Foodservice Limited Partnersl	NY	New York State Liquor Authority	1263192	8/31/2022	620 Atlantic Avenue	Brooklyn	
Levy Premium Foodservice Limited Partnersl	NY	New York State Liquor Authority	1275560	8/31/2020	620 Atlantic Avenue	Brooklyn	
Compass Group USA, Inc.	NY	On Premises Liquor	1276206	2/28/2022	1 Pace Plaza	New York	10038
Restaurant Services I, Inc.	NY	Catering establishment	1277395	7/31/2022	132 West 65th Street	New York	10023
Culinart, Inc	NY	Woodbury Jewish Center (521)	1279611	8/31/2022	200 S Woods Road	Woodbury	11797
Bon Appetit Management Co.	NY	Catering Establishment License	1279647	7/31/2022	99 Margaret Corbin Drive	New York	10040
Bon Appetit Management Co.	NY	Seasonal License	1279652	4/1/2021	99 Margaret Corbin Drive	New York	10040
Flik International Corp.	NY	On Premises Liquor	1283799	2/28/2023	Terminal 5, John F. Kennedy International Airport	Jamaica	11430
Flik International Corp.	NY	Catering establishment	1283800	2/28/2023	Terminal 5, John F. Kennedy International Airport	Jamaica	11430
Compass Group USA, Inc.	NY	IBM Astor Place	1284559	4/30/2023	51 Astor Place	New York	10003
Restaurant Associates LLC	NY	Conde Nast 1 World Trade Ctr 34th & 35th FL	1284816	5/31/2023	1 World Trade Center	New York	10007
Restaurant Associates, Inc.	NY	HSBC - 452 5th Ave 11th Fl	1285945	6/30/2023	452 Fifth Avenue	New York	10018
Compass Group USA, Inc.	NY	On Premises Liquor	1286432	12/31/2023	1000 Fulton Avenue	Hempstead	11550
Compass Group USA, Inc.	NY	Catering establishment	1286435	12/31/2023	1000 Fulton Avenue	Hempstead	11550
Culinart, Inc	NY	Catering Liquor License - Peconic Bay Yacht Club, Inc.	1287054	8/31/2023	64300 Main Road	Southold	11971
Flik International Corp.	NY	On-Premise Alcoholic Beverage License	1291336	2/28/2022	JFK International Airport, Terminal 7	Jamaica	11430
Levy Premium Foodservice LTD PTP	NY	NETPF - Brooklyn Nets Practice Facility	1292338	5/30/2022	168 39th Street	Brooklyn	11232
Levy Premium Foodservice Limited Partnersl	NY	New York State Liquor Authority	1292338	5/31/2020			
Restaurant Associates LLC	NY	Google Mezz Cafe - 75 9th Ave. 8th FL	1293661	5/31/2023	75 9th Avenue	New York	10011
Restaurant Associates LLC	NY	Google Hemispheres Cafe - Floor 11	1293662	8/31/2022	111 8th Avenue	New York	10011
Restaurant Associates LLC	NY	Google Hemispheres Cafe - 75 9th Ave 2 floor	1293663	8/31/2022	111 8th Avenue	New York	10011
Restaurant Associates LLC	NY	Google 11 8th Ave Floor 8	1293664	8/31/2022	111 8th Avenue	New York	10011
Restaurant Associates LLC	NY	Google - 111 8th Ave 13th & 14th & 15th Floor	1293671	8/31/2022	111 8th Avenue	New York	10011
Restaurant Associates LLC	NY	Google - 111 8th Ave 4th & 5th floor	1293672	8/31/2022	111 8th Avenue	New York	10011
Restaurant Associates LLC	NY	Google Hemispheres Cafe - 85 10th Ave 4th Flr	1293794	8/31/2022	111 8th Avenue	New York	10011
Restaurant Associates LLC	NY	Google Hemispheres - 85 10th Ave 11th Fl	1293795	8/31/2023	111 8th Avenue	New York	10011
Restaurant Associates LLC	NY	Google Mezz 75 9th Ave Fl 4,5 6	1293992	5/31/2023	75 9th Avenue	New York	10011
Restaurant Associates LLC	NY	Catering Establishment License	1294610	3/31/2023	25 Madison Avenue 28th Floor	New York	10016
Restaurant Associates, Inc.	NY	Catering Establishment License	1297341	12/31/2022	557 Broadway	New York	10012
Levy Premium Foodservice Limited Partnersl	NY	New York State Liquor Authority	1300865	4/30/2021			
Compass Group USA, Inc.	NY	TSMI Inc. & USE LX, LLC	1301803	9/3/2022	640-642 West 28th St.	New York	10001
Flik International Corp.	NY	IBM - 20 Old Post Rd	1302031	5/31/2023	20 Old Post Road	Armonk	10504
Flik International Corp.	NY	IBM Learning Center	1302031 25	5/31/2022	20 Old Post Road	Armonk	10504
Flik International Corp.	NY	Catering Establishment License	1302570	7/31/2023	1221 Avenue of the Americas	New York	10020
Restaurant Associates LLC	NY	UBS - 1285 Avenue of the Americas - Lobby	1303553	9/30/2023	1285 Avenue of the Americas	New York	10019
Restaurant Associates LLC	NY	UBS - 1285 Avenue of the Americas -	1303554	9/30/2023	1285 Avenue of the Americas	New York	10019
Flik International Corp.	NY	Emirates JFK - On Premises Liquor License	1307757	6/30/2022	JFK International Airport	Jamaica	11430
Flik International Corp.	NY	Emirates JFK - Liquor Tax	1307757 25	5/31/2022	JFK International Airport	Jamaica	11430
Flik International Corp.	NY	Emirates JFK - Additional Bar License	1307758	6/30/2022	JFK International Airport	Jamaica	11430
Flik International Corp.	NY	Emirates JFK	1307758 25	5/31/2022	JFK International Airport	Jamaica	11430
Compass Group USA, Inc.	NY	28 Liberty F&B Management LLC & Summit Glory Prope	1308179	5/31/2022	640-642 West 28th St.	New York	10001
Restaurant Services I, LLC	NY	Beer Tavern	1310033	3/1/2022	165 W. 65th Street	New York	10023

Restaurant Services I, LLC	NY	Liquor Tax	1310033 30	5/31/2022	165 W. 65th Street	New York	10023
Restaurant Services I, Inc.	NY	Lincoln Center Performing Arts - Seasonal	1310034	9/30/2022	132 West 65th Street	New York	10023
Restaurant Services I, Inc.	NY	Liquor Tax	1310034 30	5/31/2022	132 West 65th Street	New York	10023
Restaurant Services I, Inc.	NY	Lincoln Center Performing Art - Seasonal License	1310035	9/30/2021	132 West 65th Street	New York	10023
Restaurant Services I, Inc.	NY	Liquor Tax	1310035 30	5/31/2022	132 West 65th Street	New York	10023
Restaurant Services I, Inc.	NY	Lincoln Center Performing Arts - Seasonal	1310036	9/30/2021	132 West 65th Street	New York	10023
Restaurant Services I, Inc.	NY	Liquor Tax	1310036 30	5/31/2022	132 West 65th Street	New York	10023
Bon Appetit Management Co.	NY	Catering License - LinkedIn	1310288	8/31/2022	350 5th Avenue	New York	10018
Bon Appetit Management Co.	NY	Liquor License Tax	1310288 25	4/30/2022	350 5th Avenue	New York	10018
Restaurant Associates LLC	NY	Catering Establishment License	1311363	9/30/2022	DHK Center	New York	10065
Restaurant Associates LLC	NY	Liquor License Tax	1311363 25	5/31/2022	DHK Center	New York	10065
Culinart, Inc Education	NY	On-Premise Alcoholic Beverage License	1313085	10/31/2022	S Circle Dr. Lower level	Stony Brook	11794
Compass Group USA, Inc.	NY	On Premises Liquor	1313280	11/30/2022	LaGuardia AirportCentral Term Concourse A	Flushing	11371
Restaurant Associates LLC	NY	Saks L'Avenue - 611 5th Ave 6th FL	1314664	8/31/2023	611 5th Ave,	New York	10022
Restaurant Associates, Inc.	NY	Liquor License Tax	1314664 25	5/31/2022	611 5th Ave,	New York	10022
Restaurant Associates, Inc.	NY	3rd & 4th Floor Liquor Catering-Saks L'Avenue Restaura	1314666	2/28/2023	611 5th Ave,	New York	10022
Restaurant Associates, Inc.	NY	Liquor Tax Return for Saks L'Avenue	1314666 25	5/31/2022	611 5th Ave,	New York	10022
Restaurant Associates, Inc.	NY	Liquor - Saks L'Avenue Restaurant	1315854	3/31/2023	611 5th Ave,	New York	10022
Restaurant Associates, Inc.	NY	8th & 9th Floors Additional Bar License	1315856	4/30/2023	611 5th Ave,	New York	10022
Restaurant Associates, Inc.	NY	Liquor Tax Return for Saks L'Avenue	1315856 - 2	5/31/2022	611 5th Ave,	New York	10022
Levy Premium Foodservice LTD PTP	NY	Jacob Javits Center	1318444	11/30/2021	655 W 34th St	New York	10001
Compass Group USA, Inc.	NY	Catering Establishment License	1319845	2/28/2022	30 Hudson Yards	New York	10001
Compass Group USA, Inc.	NY	Additional Bar License	1319846 A	2/28/2022	30 Hudson Yards	New York	10001
Compass Group USA, Inc.	NY	Catering Establishment License	1320256	12/31/2022	60 Washington Square South	New York	10012
Compass Group USA, Inc.	NY	Catering Establishment License	1320276	12/31/2022	6 Metrotech Center	Brooklyn Borough	11201
Bon Appetit Management Co.	NY	Catering Establishment License	1320582	4/30/2022	249 W 17th St	New York	10011
Flik International Corp.	NY	Catering Establishment License	1321870	8/31/2022	63 Flushing Avenue	Brooklyn	11205
Flik International Corp.	NY	Additional Bar	1321871	8/31/2022	63 Flushing Avenue	Brooklyn	11205
Flik International Corp.	NY	On Premises Liquor License	1323095	8/31/2022	63 Flushing Avenue	Brooklyn	11205
Restaurant Associates LLC	NY	Google 315 Hudson Catering - 5th Floor	1325037	3/31/2023	315 Hudson St	New York	10013
Restaurant Associates LLC	NY	Google 315 Hudson Catering - 15th Floor	1325138	7/31/2023	315 Hudson St	New York	10013
Restaurant Associates LLC	NY	Google 6th Floor	1325139	1/31/2023	345 Hudson St.	New York	
Restaurant Associates LLC	NY	Google 9th &10th Floor	1325140	1/31/2023	345 Hudson St.	New York	
Levy Premium Foodservice Limited Partners	NY	Forrest Hills	1326565	11/30/2021	1 Tennis Place	Forest Hills	11375
Compass Group USA, Inc.	NY	Bank of New York/Mellon Bank	1328259	6/30/2023	240 Greenwich Street	New York	10007
Restaurant Associates LLC	NY	Additional Bar 13, 14, 15th Floors	1329602	8/31/2022	111 8th Avenue	New York	10011
Restaurant Associates LLC	NY	Additional Bar 5th Floor	1329603	8/31/2022	111 8th Avenue	New York	10011
Compass Group USA, Inc.	NY	Temporary Permit	1331712	5/31/2021	6 Metrotech Center	Brooklyn Borough	11201
Compass Group USA, Inc.	NY	On Premise Liquor	1332244	5/31/2023	LaGuardia Airport, Headhouse	Flushing	11371
Compass Group USA, Inc.	NY	Catering establishment	1334824	8/31/2022	1290 Avenues of the Americas	New York	10104
Compass Group USA, Inc.	NY	Summit OVE Tenant LLC & I Vanderbilt Owner LLC	1336572	8/1/2022	640-642 West 28th St.	New York	10001
Restaurant Associates Inc.	NY	Liquor License Tax	1CT102267	5/31/2022	365 Fifth Avenue	New York	10016
Restaurant Associates, Inc.	NY	Liquor License Tax	1CT102736	5/31/2022	200 Central Park West	New York	10024
Restaurant Associates Inc.	NY	Liquor License Tax	1CT102956	5/31/2022	365 Fifth Avenue	New York	10016
Restaurant Associates Inc.	NY	Liquor License Tax	1CT102956	5/31/2022	365 Fifth Avenue	New York	10016
Restaurant Associates, Inc.	NY	Liquor License Tax	1CT114551	5/31/2022	388 Greenwich St.	New York	10013
Restaurant Associates LLC	NY	Liquor License Tax	1CT114627	5/31/2022	46th Street & 12th Avenue	New York	10036
Flik International Corp.	NY	Liquor License Tax	1CT114996	5/31/2022	One Liberty Plaza	New York	10006
Compass Group USA, Inc.	NY	Liquor Tax	1CT119016	5/31/2022	250 Vesey Street	New York	10285
Compass Group USA, Inc.	NY	Liquor License Tax	1CT119017	5/31/2022	250 Vesey Street	New York	10285
Compass Group USA, Inc.	NY	Liquor License Tax	1CT120845	5/31/2022	1290 Avenues of the Americas	New York	10104
Compass Group USA, Inc.	NY	Liquor License Tax	1CT120944	5/31/2022	1 Bryant Park	New York	10036
Compass Group USA, Inc.	NY	Liquor License Tax	1CT120944	5/31/2022	1 Bryant Park	New York	10036
Compass Group USA, Inc.	NY	Liquor License Tax	1CT121066	5/31/2022	1 Bryant Park	New York	10036
Compass Group USA, Inc.	NY	Liquor License Tax	1CT124421	5/31/2022	130 East 59th Street	New York	10022

Compass Group USA, Inc.	NY	Liquor License Tax	1CT125626	5/31/2022	590 Madison Avenue	New York	10022
Restaurant Services I, Inc.	NY	Liquor License Tax	1CT127739	5/31/2022	132 West 65th Street	New York	10023
Compass Group USA, Inc.	NY	Liquor License Tax	1CT128455	5/31/2022	51 Astor Place	New York	10003
Restaurant Associates LLC	NY	Liquor License Tax	1CT128481	5/31/2022	1 World Trade Center	New York	10007
Restaurant Associates, Inc.	NY	Liquor License Tax	1CT128594	5/31/2022	452 Fifth Avenue	New York	10018
Restaurant Associates LLC	NY	Liquor License Tax Return	1CT129366	5/31/2022	75 9th Avenue	New York	10011
Restaurant Associates LLC	NY	Google - The Box	1CT129366	5/31/2022	111 8th Avenue	New York	10011
Restaurant Associates LLC	NY	Google - The Box	1CT129366	5/31/2022	111 8th Avenue	New York	10011
Restaurant Associates LLC	NY	Google - The Box	1CT129366	5/31/2022	111 8th Avenue	New York	10011
Restaurant Associates LLC	NY	Google - The Box	1CT129367	5/31/2022	111 8th Avenue	New York	10011
Restaurant Associates LLC	NY	Google - The Box	1CT129367	5/31/2022	111 8th Avenue	New York	10011
Restaurant Associates LLC	NY	Catering Establishment License	1CT129379	5/31/2022	111 8th Avenue	New York	10011
Restaurant Associates LLC	NY	Retail Wine, Beer and Liquor License Tax Return	1CT129379	5/31/2022	111 8th Avenue	New York	10011
Restaurant Associates LLC	NY	Liquor Licence Tax Return	1CT129399	5/31/2022	75 9th Avenue	New York	10011
Restaurant Associates LLC	NY	Liquor License Tax Return	1CT129461	5/31/2022	25 Madison Avenue 28th Floor	New York	10016
Restaurant Associates, Inc.	NY	Liquor License Tax	1CT129734	5/31/2022	557 Broadway	New York	10012
Flik International Corp.	NY	Retail Liquor Tax 250-10028283905	1CT130257	5/31/2022	1221 Avenue of the Americas	New York	10020
Restaurant Associates LLC	NY	Retail Wine, Beer and Liquor License Tax Return	1CT130355	5/31/2022	1285 Avenue of the Americas	New York	10019
Restaurant Associates LLC	NY	Retail Wine, Beer and Liquor License Tax Return	1CT130355	5/31/2022	1285 Avenue of the Americas	New York	10019
Compass Group USA, Inc.	NY	Liquor Tax	1CT131984	5/31/2022	30 Hudson Yards	New York	10001
Compass Group USA, Inc.	NY	Liquor Tax	1CT131984	5/31/2022	30 Hudson Yards	New York	10001
Restaurant Services I, Inc.	NY	Liquor License Tax	1OP102719	5/31/2022	1941-47 Broadway	New York	10023
Restaurant Services I, Inc.	NY	Lincoln Center - Avery Fisher Hall	1OP102720	5/31/2022	100 Columbus Avenue	New York	10023
Restaurant Associates LLC	NY	Liquor Tax	1OP117435	5/31/2022	29 East 36th Street	New York	10016
Restaurant Services I, Inc.	NY	Liquor License Tax	1OP120570	5/31/2022	100 Columbus Avenue	New York	10023
Restaurant Services I, Inc.	NY	Liquor License Tax	1OP120571	5/31/2022	100 Columbus Avenue	New York	10023
Restaurant Services I, Inc.	NY	Liquor License Tax	1OP120571	5/31/2022	100 Columbus Avenue	New York	10023
Restaurant Services I, Inc.	NY	Liquor License Tax	1OP120571	5/31/2022	100 Columbus Avenue	New York	10023
Restaurant Services I, Inc.	NY	Liquor License Tax	1OP120571	5/31/2022	100 Columbus Avenue	New York	10023
Restaurant Services I, Inc.	NY	Liquor License Tax	1OP120571	5/31/2022	100 Columbus Avenue	New York	10023
Restaurant Services I, Inc.	NY	Liquor License Tax	1OP122261	5/31/2022	1941-47 Broadway	New York	10023
Compass LCS, LLC (Lackmann)	NY	Liquor License Tax	1OP122896	5/31/2022	20 Broad Street	New York	10005
Compass LCS, LLC (Lackmann)	NY	Liquor License Tax	1OP122896	5/31/2022	20 Broad Street	New York	10005
Compass LCS, LLC (Lackmann)	NY	Liquor License Tax	1OP122922	5/31/2022	One Pace Plaza	New York	10038
Restaurant Associates LLC	NY	Liquor Tax	1OP124402	5/31/2022	1071 Fifth Avenue	New York	10128
Restaurant Associates LLC	NY	Liquor Tax	1OP124402	5/31/2022	1071 Fifth Avenue	New York	10128
Compass Group USA, Inc.	NY	SUNY Plattsburgh - College Auxilliary Services	2004299	9/30/2023	101 Broad St	Plattsburgh	12901
Morrison Management Specialists, Inc.	NY	Catering establishment	2149134	4/30/2022	385 Watervliet Shaker Road	Latham	12110
Compass Group USA, Inc.	NY	Catering establishment	2192572	8/31/2023	51 Uion Drivew	Albany	12208
Compass Group USA, Inc.	NY	On Premises Liquor License	2200897	10/31/2023	13 Oak Drive	Hamilton	13346
Compass Group USA, Inc.	NY	Colgate - Class of 1965 Arena	2207250	8/31/2023	13 Oak Drive	Hamilton	13346
Compass Group USA, Inc.	NY	On Premises Liquor - Additional Bar	2207251	8/31/2023	13 Oak Drive	Hamilton	13346
Levy Premium Foodservice LTD PTP	NY	Keystone Pro Baseball Club - Sidewalk, tent, concorse	2208374	10/31/2023	1500 Route 9D	Wappingers Falls	12590
Mazzone Hospitality LLC	NY	Restaurant Serving Liquor, Wine, Beer & Cider	2208463	2/28/2022	1 Empire State Plaza	Albany	12242
Mazzone Hospitality LLC	NY	Catering Establishment Serving Liquor, Wine, Beer & Ci	2208469	2/28/2022	Mayor Erastus Corning II Tower	Albany	12242
Mazzone Hospitality LLC	NY	Restaurant Serving Liquor, Wine, Beer & Cider	2208472	2/28/2022	1 Empire State Plaza	Albany	12242
Mazzone Hospitality LLC	NY	Catering Establishment Serving Liquor, Wine, Beer & Ci	2208475	8/31/2023	90 State Street	Albany	12207
Mazzone Hospitality LLC	NY	Additional Bar License	2208476	8/31/2023	90 State Street	Albany	12207
Mazzone Hospitality LLC	NY	Retail License	2208494	8/31/2023	436 State Street	Schenectady	12305
Mazzone Hospitality LLC	NY	Retail License	2208498	8/31/2023	108 Avenue of Pines	Saratoga Springs	12866
Mazzone Hospitality LLC	NY	On-Premise Liquor License	2209755	12/31/2023	1 Glen Avenue	Scotia	12302
Mazzone Hospitality LLC	NY	Additional Bar	2209756	12/31/2023	1 Glen Avenue	Scotia	12302
Mazzone Hospitality LLC	NY	Additional Bar	2209757	12/31/2023	1 Glen Avenue	Scotia	12302
Mazzone Hospitality LLC	NY	Additional Bar	2209758	12/31/2023	1 Glen Avenue	Scotia	12302
Mazzone Hospitality LLC	NY	Additional Bar	2209759	12/31/2023	1 Glen Avenue	Scotia	12302

Mazzone Hospitality LLC	NY	Catering Establishment License	2216746	11/30/2023	55 Eagle Street	Albany	12207
Restaurant Associates LLC	NY	Mohawk Golf Club - 1849 Union St	2219153	2/28/2022	1849 Union Street	Schenectady	12309
Levy Premium Foodservice Limited Partnersl	NY	On Premise Liquor	2220341	11/1/2020	1 N Church Street		10924
Mazzone Hospitality LLC	NY	Catering Establishment License	2220721	10/31/2022	First Columbia	Troy	12180
Levy Premium Foodservice LTD PTP	NY	Mount Van Hoevenberg	2225778	9/30/2023	31 Mount Van Hoevenberg Way	Lake Placid	12946
Levy Premium Foodservice LTD PTP	NY	Keystone Pro Baseball Club	2225844	10/31/2023	1500 Route 9D	Wappingers Falls	12590
Levy Premium Foodservice LTD PTP	NY	Keystone Pro Baseball Club	2225845	10/31/2023	1500 Route 9D	Wappingers Falls	12590
Flik International Corp.	NY	Liquor License Tax	250-10002	5/31/2022	63 Flushing Avenue	Brooklyn	11205
Flik International Corp.	NY	Liquor License Tax	250-10002	5/31/2022	63 Flushing Avenue	Brooklyn	11205
Restaurant Associates LLC	NY	Google 315 Liquor License Tax	250-10004	5/31/2022	315 Hudson St	New York	10013
Restaurant Associates LLC	NY	Liquor License Tax	250-10004	5/31/2022	345 Hudson St.	New York	
Restaurant Associates LLC	NY	Liquor License Tax	250-10004	5/31/2022	345 Hudson St.	New York	
Compass Group USA, Inc.	NY	NYC Liquor Tax NYU Catering	250-10009	5/31/2022	60 Washington Square South	New York	10012
Compass Group USA, Inc.	NY	NYC Liquor Tax NYU Catering	250-10009	5/31/2022	6 Metrotech Center	Brooklyn Borough	11201
Levy Premium Foodservice LTD PTP	NY	Liquor Tax - JAVIT - Jacob Javits Center	250-10011	2/28/2021	655 W 34th St	New York	10001
Bon Appetit	NY	On Premises Liquor	2503709	12/31/2022	198 College Hill Road	Clinton	13323
Compass Group USA, Inc.	NY	Welch Allyn - 4341 State St	2504911	5/31/2023	4341 State Street Rd	Skaneateles Falls	13153
Morrison Management Specialists, Inc.	NY	Catering establishment	2604915	8/31/2022	750 East Adams Street	Syracuse	13210
Compass LCS, LLC (Lackmann)	NY	Catering establishment	3144349	4/30/2022	Lackmann Culinary Services	Rochester	14618
Compass Group USA, Inc.	NY	Catering Establishment License - D'Youville College	3164062	11/30/2022	329 Porter Avenue	Buffalo	14201
Compass Group USA, Inc.	NY	Additional Bar Liquor - D'Youville College	3164063	11/30/2022	329 Porter Avenue	Buffalo	14201
Compass Group USA, Inc.	NY	Liquor License Tax	4CT121436	5/31/2022	174-10 Union Turnpike	Jamaica	11432
Flik International Corp.	NY	Liquor License Tax	4OP113534	5/31/2022	JFK International Airport, Terminal 7	Jamaica	11430
Flik International Corp.	NY	Liquor License Tax	4OP113534	5/31/2022	JFK International Airport, Terminal 7	Jamaica	11430
Flik International Corp.	NY	Liquor License Tax	4OP113534	5/31/2022	JFK International Airport, Terminal 7	Jamaica	11430
Compass Group USA, Inc.	NY	Liquor Tax	4OP124176	5/31/2022	LaGuardia AirportCentral Term Concourse A	Flushing	11371
Compass Group USA, Inc.	NY	Liquor Tax	4OP126884	5/31/2022	LaGuardia Airport, Headhouse	Flushing	11371
Flik International Corp.	NY	Liquor License Tax	4OP128379	5/31/2022	Terminal 5, John F. Kennedy International Airport	Jamaica	11430
Flik International Corp.	NY	Liquor License Tax	4OP128380	5/31/2022	Terminal 5, John F. Kennedy International Airport	Jamaica	11430
Flik International Corp.	NY	Liquor License Tax	4OP129133	5/31/2022	JFK International Airport, Terminal 7	Jamaica	11430
Levy Premium Foodservice Limited Partnersl	NY	Additional Bars - Barclays Center	55 Additior	8/31/2020	620 Atlantic Avenue	Brooklyn	
Compass Group USA, Inc.	NY	Liquor License Tax	5CT112581	5/31/2022	1 Campus RoadStaten Island, NY	Staten Island	
Compass Group USA, Inc.	NY	Liquor License Tax	OP1313280	5/31/2022	LaGuardia AirportCentral Term Concourse A	Flushing	11371
Mazzone Hospitality LLC	NY	Trucking Permit	TG643-17-0	12/31/2019	743 Pierce Road	Clifton Park	12065
Bon Appetit Management Co.	NY	Warehouse Permit - Twitter Basement	WP645-21-	12/31/2023	249 W 17th St	New York	10011
Restaurant Associates, Inc.	NY	Warehouse permit	WP645-21-	12/31/2022	33 51 62nd Street	Woodside	11377
Mazzone Hospitality LLC	NY	Warehouse Permit	WP645-21-	12/31/2023	743 Pierce Road	Clifton Park	12065
Culinart, Inc	NY	Robbins Wolfe Caterer - Warehouse Permit	WP645-21-	12/31/2023	41-23 39th Street	Long Island City	11104