# Manhattan Community Board 4

NYS Liquor License/DOT Dining Out Stipulations Application

(All Fields Must Be Completed)

| CORPORATION NAME | DOING BUSINESS AS (DBA) |
|---|---|
| UT CULINARY GROUP LLC | UT47 KITCHEN |

| STREET ADDRESS | CROSS STREETS | ZIP CODE |
|---|---|---|
| 685 9TH AVE | BETWEEN W 47TH ST & W 48TH ST | 10036 |

| | | | | | |
|---|---|---|---|---|---|
| **Applicant** *(Attach a list of all individuals that will be listed/associated with the license)* | NAME: | MI YOUNG YU | ATTORNEY/ REPRESENTATIVE | NAME: | ABC LICENSE - SAM PARK |
| | PHONE: | (904) 955-1115 | | PHONE: | (718) 939-1400 |
| | EMAIL: | UT47MANHATTAN@GMAIL.COM | | EMAIL: | ABCLICENSE@GMAIL.COM |
| MANAGER | NAME: | N/A | LANDLORD | NAME: | 683 NINTH COMPANY LLC |
| | PHONE: | | | PHONE: | (212) 974-8433 |
| | EMAIL: | | | EMAIL: | |

## APPLICATION TYPE ( ✓ *New York State Liquor License* ___ *Dept. of Transportation Dining Out* )

| | | | | |
|---|---|---|---|---|
| ● New | Has applicant owned or managed a similar business? | (YES) | NO | |
| | What is/was the name and address of establishment? | BONAP GROUP LLC @ 358 W 47TH ST<br>UT CULINARY GROUP LLC @ 683 9TH AVE | | |
| | What were the dates applicant was involved with this former premise? | 06/2018 - PRESENT<br>01/2025 - PRESENT | | |
| ○ Corp Change/Class Change/Method of Operation Change/Removal | What is the license # and expiration date? | | | |
| | Is applicant making any alterations or operational changes? | YES | NO | |
| | If alterations or operational changes are being made, please describe/list all changes. | | | |
| ○ Alteration | What is the current license # and expiration date? | | | |
| | Please list/describe the nature of all the changes and attach the plans: | | | |

## METHOD OF OPERATION

| | |
|---|---|
| TYPE OF ALCOHOL | ● Liquor/Wine/Beer & Cider ○ Beer & Cider ○ Wine/Beer & Cider |
| ESTABLISHMENT TYPE | ● Restaurant ○ Cabaret ○ Night Club ○ Hotel ○ Bar/Tavern ○ Catering Establishment ○ Adult Entertainment ○ Wine Bar ○ Dance Club ○ Sports Bar ○ Club (Fraternal Organization – Members Only) |

| | | | |
|---|---|---|---|
| Has applicant filed with the SLA? If yes, when? If no, when does applicant plan to file? | YES | (NO) | AFTER THE CB4 MEETING |
| Is the 500 Foot Rule applicable? If yes, please attach a diagram of the On-Premise liquor license establishments within a 500 foot radius of the establishment and the Public Interest Statement. | (YES) | NO | |
| Is the 200 Foot Rule applicable? If yes, please attach a diagram of the schools and houses of worship within a 200 foot radius of the establishment. | YES | (NO) | |
| Has applicant/owner(s) read MCB4 Policy Regarding Concentration and Location of Alcoholic-Serving Establishments? | (YES) | NO | |

## OPERATIONAL DETAILS (*Closing time will be when establishment is vacated of all patrons)

| HOURS of Operation | MONDAY | TUESDAY | WEDNESDAY | THURSDAY | FRIDAY | SATURDAY | SUNDAY |
|---|---|---|---|---|---|---|---|
| Indoors | ---------- 8AM - 12AM ---------- | | | | ----- 8AM - 2AM ----- | | 8AM - 12AM |
| Outdoors | ---------- NO OUTDOOR DINING ---------- | | | | | | |
| Kitchen | ---------- 7:30AM - 11:30PM ---------- | | | | --- 7:30AM - 1:30AM --- | | 7:30AM - 11:30PM |
| Music (indoors) | ---------- 8AM - 12AM ---------- | | | | ----- 8AM - 2AM ----- | | 8AM - 12AM |

| If yes, what type(s)? (Circle all that apply) | BACKGROUND | LIVE MUSIC | DJ | JUKE BOX | KARAOKE |
|---|---|---|---|---|---|

### OCCUPANCY

| | Capacity Pursuant to Certificate of Occupancy | Maximum Occupancy (Including Employees) | Number of Tables | Number of Seats | Number of Service-Only Bars | Number of Stand-Up Bars | Number of Seats at Stand-Up Bar | |
|---|---|---|---|---|---|---|---|---|
| **INSIDE** | 74 | 35 | 8 | 30 | 0 | 1 | 0 | |
| **OUTSIDE** *(Rooftop/Rear Yard/Patio/Terrace /Garden; within the premises)* | ---------- NO OUTDOOR PRIVATE PROPERTY ---------- | | | | | | | |
| **DOT Dining Out: Sidewalk Cafe** | | | ---------- NO SIDEWALK ---------- | | | | | |
| **DOT Dining Out: Roadway** | | | ---------- NO ROADWAY ---------- | | | | | |

| | | | |
|---|---|---|---|
| How frequently will the owner(s) be at the establishment? | 40 HOURS A WEEK AND AS NEEDED | | |
| Will there be dancing? | YES | NO | |
| Will applicant have bottle or table service for alcohol beverages other than wine? | YES | NO | TABLE SERVICE ONLY |
| Will applicant be hosting private promotional or corporate events? | YES | NO | |
| Will outside promoters be used on a regular basis? If yes, please describe. | YES | NO | |
| Will applicant have a security plan? If yes, please attach. | YES | NO | |
| Will security plan be implemented? | YES | NO | |
| Will State certified security personnel be used? | YES | NO | |
| Will New York Nightlife Association and NYPD Best Practices be followed? | YES | NO | |
| Does applicant agree to notify MCB4 prior to making changes to its method of operation? | YES | NO | |
| Will applicant be using delivery bicycles? If yes, how many? Please describe where delivery bicycles will be parked when picking up deliveries? | YES | NO | 3RD PARTY DELIVERY ONLY |

| | | | |
|---|---|---|---|
| Will delivery bicycles be clearly marked with the name of the restaurant and will staff wear attire clearly marked with the name as described by NYC Law? | YES | NO | |
| Where will applicants' own delivery bicycles be parked when not making deliveries? | N/A | | |
| If applicant is using third party delivery service, where will third party delivery bicycles park? | BIKE RACK LOCATED IN FRONT OF STORE ON 9TH AVE | | |
| Where will applicant store its garbage containers when not in use? | IN THE KITCHEN | | |
| Where will applicant lay out garbage containers and at what time? | EDGE OF CURB AT CLOSING HOURS | | |

## LOCATION & ZONING

| | | | |
|---|---|---|---|
| Is this a Special District? If yes, is it Clinton, West Chelsea or Hudson Yards? | YES | NO | CLINTON |
| Does the building have a Certificate of Occupancy ("C of O") or a Letter of No Objection? | YES | NO | |
| Is a Public Assembly permit required? | YES | NO | |
| Are your plans filed with DOB? | YES | NO | |
| What is the zoning designation for this location? | R8, CL, C1-5 | | |

## Community Notification/Relations

| | | |
|---|---|---|
| **NOTIFICATION:** List all block associations; tenant associations, co-op boards or condo boards of residential buildings; and community groups that applicant has notified regarding its application. For each, please list both the organization and individual you contacted. | **# 1** | |
| | **# 2** | |
| | **# 3** | |
| | **# 4** | |
| | **# 5** | |

| | | | |
|---|---|---|---|
| When did applicant post the notice that was provided? | 10/25/2025 | | |
| Where did applicant post the notice that was provided? | ON STOREFRONT WALLS, NEARBY LAMP POSTS | | |
| Please provide dates when applicant met with the groups listed above. | | | |
| Who was your contact person at each group you met with? | | | |
| Will applicant provide a cell phone number to neighbors and respond to complaints that arise? If yes, please provide. | YES | NO | (646) 843-0856 |
| Will applicant inform the Community Board office of its job openings and/or provide a hyperlink to applicant's jobs webpage? | YES | NO | |

| MULTIPLE SPACES/FLOORS BREAKDOWN | | | | | | | | |
|---|---|---|---|---|---|---|---|---|
| Space/Floor | Description/ Use of Space | Capacity | Hours | # of Tables | # of Seats | # of Service-Only Bars | # of Stand-Up Bars/Seats at Bar | Music |
| 1ST FL | RESTAURANT | 74 | SUN-THUR: 8AM - 12AM<br>FRI-SAT: 8AM - 2AM | 8 | 30 | 0 | 1 BAR<br>0 SEATS | BACKGROUND |
| BASEMENT | STORAGE | | SUN-THUR: 8AM - 12AM<br>FRI-SAT: 8AM - 2AM | 0 | 0 | 0 | 0 | NONE |
| | | | | | | | | |
| | | | | | | | | |
| | | | | | | | | |
| | | | | | | | | |

| BUILDING DESIGN | | | |
|---|---|---|---|
| State the name and type of business previously located in the space. | BIG WONG (CHINESE RESTAURANT) | | |
| Has a liquor-licensed establishment previously occupied this space at any time? If yes, please provide the name of the business. | YES | NO | |
| Do you plan any changes to the existing façade? If yes, please describe. | YES | NO | |
| Has the applicant/owner(s) read MCB4 ADA Guidelines Memo? | YES | NO | |
| Is the entrance ADA Compliant? | YES | NO | |
| Do you plan any changes to the existing façade? If yes, please describe. | YES | NO | |
| Will applicant have a vestibule within the establishment? | YES | NO | |
| Will applicant use a storm enclosure? | YES | NO | |
| Does applicant agree to keep the sidewalk clear of all items or obstructions, such as sandwich boards, sidewalk signs, freestanding menus and plants, as per the law? | YES | NO | |
| Will applicant comply with the NYC noise code? | YES | NO | |
| Will the establishment have any of the following: (circle all that apply) | FRENCH DOORS | GARAGE DOORS | WINDOWS THAT CAN BE OPENED |
| Will applicant close all windows, French doors, garage doors when any music or amplified sound (including televisions) is played inside the establishment? | YES | NO | N/A |
| Will applicant close all windows, French doors, garage doors by 11 p.m. Friday and Saturday and 10 p.m. on all other days even if no music or amplified sound is played inside the establishment? | YES | NO | N/A |
| Has applicant obtained an acoustical report from a certified sound engineer to assess potential noise disturbance to the neighboring residents and buildings? | YES | NO | |
| Will applicant follow the recommendations of a certified sound engineer to mitigate potential noise disturbance to the neighboring residents and buildings, including placing speakers on the floor of the establishment? | YES | NO | N/A (ONLY BACKGROUND MUSIC PLAYED) |
| Will the kitchen exhaust system extend to the roof? | YES | NO | |
| Will the establishment have an illuminated sign? | YES | NO | |
| Will the establishment have a pole-supporting canopy extending over the sidewalk? | YES | NO | |
| Where will the air conditioner be located? What type is it? | CENTRAL HVAC LOCATED ON ROOF | | |
| When was the air conditioner installed? | BY PREVIOUS TENANTS | | |

| **OUTDOOR PRIVATE PROPERTY** – *ROOFTOP, REAR YARD, TERRACE* | | | OUTDOOR PRIVATE PROPERTY NOT USED |
|---|---|---|---|
| Has the applicant/owner(s) read MCB4 Rear Yard Rooftop Policy? | **YES** | **NO** | |
| Will applicant use any outdoor spaces: rooftop, rear yard, patio, porch, balcony, pavilion, tents, deck, gazebo? If yes, which one(s)? | **YES** | **NO** | |
| Are the floorplans for the outdoor space(s) included? | **YES** | **NO** | |
| Will applicant close and vacate the outdoor space(s) by 11 p.m. on Friday & Saturday and 10 p.m. on all other days? | **YES** | **NO** | |
| Will the service and consumption of alcohol in any outdoor space only be via seated food service? | **YES** | **NO** | |
| Will applicant prohibit patrons from drinking in any outdoor space(s)? | **YES** | **NO** | |
| Will there be no amplified music, as per the law? | **YES** | **NO** | |
| If amplified sound is played inside the establishment, will windows and doors be closed? | **YES** | **NO** | |
| Will applicant agree to post signs outside asking customers to respect the neighbors? | **YES** | **NO** | |
| Will applicant agree to train staff to encourage a peaceful environment? | **YES** | **NO** | |
| Will applicant provide effective sound control (landscaping enclosure, soundproofing tenants; apartments) | **YES** | **NO** | |
| Will there be a lighting plan that allows safe usage of the outdoor space without disrupting neighbors? | **YES** | **NO** | |

| DEPARTMENT OF TRANSPORATION DINING OUT: SIDEWALK | | | NO SIDEWALK CAFE |
|---|---|---|---|
| Has the applicant read MCB4 Sidewalk Café Policy? | YES | NO | |
| Will applicant be applying for sidewalk seating now or in the future? | YES | NO | |
| **If you answered no to the question above, jump to the next page** | | | |
| Did applicant submit an application and dimension site plan at scale to NYC Dept. of Transportation? Please attach a copy of application and plans. | YES | NO | |
| Will applicant close and vacate the sidewalk and roadway seating by 11 p.m. on Friday & Saturday and 10 p.m. on all other days? | YES | NO | |
| Will applicant respect trees and tree pits and insure the health of the tree? | YES | NO | |
| Will the service and consumption of alcohol in any outdoor space only be via seated food service? | YES | NO | |
| Will applicant prohibit patrons from drinking in any outdoor space(s) or adjacent sidewalk? | YES | NO | |
| Will applicant permit NO wait lines or smoking outside? | YES | NO | |
| Will there be no amplified music, as per the law? | YES | NO | |
| If amplified sound is played inside the establishment, will windows and doors be closed? | YES | NO | |
| Will there be a staff person responsible to ensure no loitering, noise or crowds outside? | YES | NO | |
| Will applicant agree not to use propane heaters? | YES | NO | |
| Will applicant agree to abide by all applicable fire codes, including not blocking fire escapes? | YES | NO | |
| Will the outdoor dining deposit its garbage in a container on the parking lane? | YES | NO | |
| Will the café have a 3 foot-wide serving aisle running the entire length of the sidewalk seating? | YES | NO | |
| Will the sidewalk seating have a platform? | YES | NO | |
| Does applicant agree to keep the sidewalk clear of all items or obstructions, such as sandwich boards, sidewalk signs, freestanding menus and plants, as per the law? | YES | NO | |
| Will there be a lighting plan that allows safe usage of the outdoor space without disrupting neighbors? | YES | NO | |
| Will the sidewalk seating block subway grate, utility hardware or Siamese water connection? | YES | NO | |
| If construction or construction protection has reduced the sidewalk width, will applicant always maintain an 8-foot clear path of sidewalk between the perimeter of the café and the closes obstruction including construction barricades? | | | |

| DEPARTMENT OF TRANSPORATION DINING OUT: ROADWAY | | | NO ROADWAY DINING |
|---|---|---|---|
| Did applicant submit an application and dimension site plan at scale to NYC Dept. of Transportation? Please attach a copy of application and plans. | YES | NO | |
| **If you answered no to the question above, jump to the next page** | | | |
| Will the roadway structure extend on top of the curb or pedestrian refuge? By how much? | YES | NO | |
| Will the roadway structure have an ADA compliant ramp (not in the bike lane)? | YES | NO | |
| Will the roadway structure extend in the striped zone along the bike lane? By how much? | YES | NO | |
| Will the electric wires be brought over at the roof level? | YES | NO | |
| Will applicant dismantle and dispose of a shed that is no longer in use, along with its furniture? | YES | NO | |
| Will there be no music or amplifies sound in any outdoor seating, as per law? | YES | NO | |
| Will applicant have a lighting plan that will allow safe usage of the outdoor space without disrupting neighbors? | YES | NO | |
| Will applicant close and vacate the sidewalk and roadway seating by 11 p.m. on Friday & Saturday and 10 p.m. on all other days? | YES | NO | |
| Will the Outdoor Dining Sidewalk & Roadway provide no standing space for drinking or smoking? | YES | NO | |
| Will the service and consumption of alcohol in the Outdoor Dining Sidewalk/Roadway only be via seated food service? | YES | NO | |
| Will applicant prohibit patrons from drinking in any outdoor space(s) or adjacent sidewalk? | YES | NO | |
| If amplified sound is played inside the establishment, will windows and doors be closed? | YES | NO | |
| Will applicant permit NO wait lines or smoking outside? | YES | NO | |
| Does applicant agree to keep the sidewalk clear of all items or obstructions, such as sandwich boards, sidewalk signs, freestanding menus and plants, as per the law? | YES | NO | |
| Will applicant respect trees and tree pits and insure the health of the tree? | YES | NO | |
| Will applicant permit NO wait lines or smoking outside? | YES | NO | |
| Will there be a staff person responsible to ensure no loitering, noise or crowds outside? | YES | NO | |
| Will applicant agree not to use propane heaters? | YES | NO | |
| Will the outdoor dining deposit its garbage in a container on the parking lane? | YES | NO | |

| ADDITIONAL STIPULATIONS: (Office Use Only) |
| --- |
| |
| *To the extent any additional stipulation on pages 9 and 10 of this application conflicts with any response on pages 1 – 11 of this application, the stipulations on pages 9 and 10 control.* |

| **ADDITIONAL STIPULATIONS: (Office Use Only), *Continued*** |
| --- |
| |
| *To the extent any additional stipulation on pages 9 and 10 of this application conflicts with any response on pages 1 – 11 of this application, the stipulations on pages 9 and 10 control.* |

| Manhattan Community Board 4 (MCB4) recommends:<br>*(MCB4's recommendation is based on a vote taken at its* 12/3/25 *full board meeting, with* 47 *members voting in favor of the recommendation,* 0 *members opposed,* 0 *members abstaining and* 0 *present but not eligible)* | ☒ Denial unless all stipulations agreed to by applicant/owner are part of the method of operation<br>○ Denial ○ Approval |
|---|---|

**MCB4 REPRESENTATIVES**

| | | |
|---|---|---|
| **Nelly Gonzalez**<br>*MCB4 Assistant District Manager* | **Frank Holozubiec**<br>*MCB4 BLP Committee Co-Chair* | **Wendy Gonzalez**<br>*MCB4 BLP Committee Co-Chair* |

**APPLICANT AGREEMENT WITH THE COMMUNITY**

Applicant agrees to these stipulations as the basis for the community support of this application and acknowledges that all of these stipulations are essential prerequisites to the MCB4 recommendation regarding this application. Applicant agrees to have these stipulations incorporated in the method of operation of its liquor license. The stipulations in this application constitute the entire agreement between MCB4 and applicant and may only be altered in writing signed by MCB4 representatives and applicant. These stipulations supersede any oral statements, representations, or prior iterations in connection with this application.

| **SIGN HERE** → | | /s/ Mi Young Yu | 10/28/2025 |
|---|---|---|---|
| | **PRINT NAME OF APPLICANT** | **SIGNATURE OF APPLICANT** | **DATE** |

DAILY BREAD
est. 1996
BREAD . COFFEE . IDEA

# Comfort food

## Panini, Open face, sandwich.

@UT47MANHATTAN

#22 Open-Face Sweet Baked Bacon & Poached Eggs Bagel
Poached eggs, cheese & avocado on bagel with matcha sauce W Matcha citrus sauce. (GF bagel extra $2.45)

#2. Sweet baked Bacon Panini.
Avocado, Sweet Bacon, white cheddar cheese, Arugula, basil pesto on multigrain bread. Matcha citrus sauce. (GF bread extra $2.45)

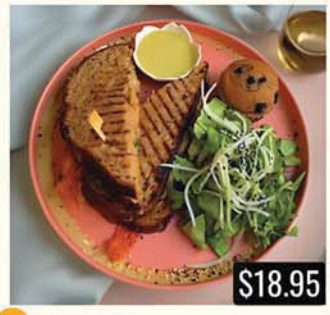


#5. Tuna Panini.
Arugula, Cheddar cheese, Sun-dried Tomato pesto, Matcha citrus sauce. (GF bread extra $2.45)

#3. Sous-Vide Chicken Breast Panini.
Arugula, White cheddar cheese, Sun-dried Tomato pesto, with Matcha citrus sauce. (GF free bread extra $2.45)

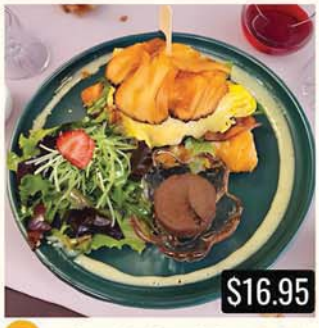


#24 two Scrambled Eggs & Sweet baked BACON, Arugula, White Chedder cheese on Butter CROISSANT W Matcha citrus sauce. (GF bread extra $2.45)

#9 Avocado Toast With poached egg on Multigrain Bread, mixed greens, W Matcha citrus sauce. (GF bread extra $2.45)

#21 Smoked Turkey Bacon, Avocado, Tomato & Egg on butter Croissant W Matcha citrus sauce. (GF bread extra $2.45)

#10 New York–style nova lox, avocado, cream cheese & capers on a steamed bagel W Matcha citrus sauce. (GF bagel extra $2.45)

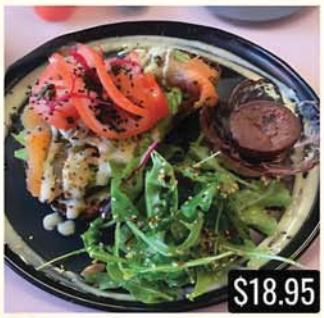


#12 Avocado, Smoked Salmon, Tomato & Capers on Multigrain W Matcha citrus sauce. (GF bread extra $2.45)

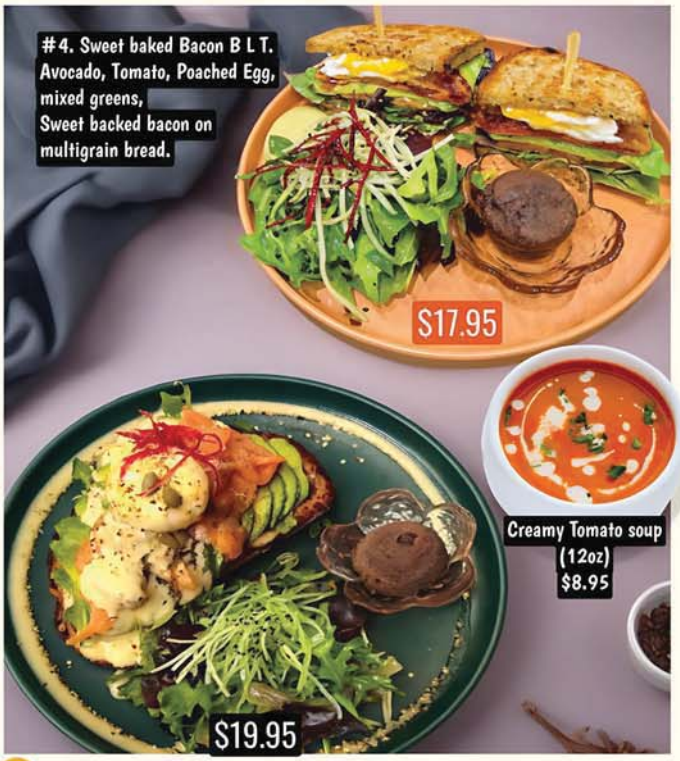


#11 Smoked Salmon & Arugula on Multigrain Arugula, avocado & poached egg on multigrain W Matcha citrus sauce. (GF bread extra $2.45)

# UT47 Kitchen & Bar •HAPPY HOUR : 5PM~8PM

**7pc-Korean Chicken Wings**
(치킨윙)
Fried chicken wings coated in Korean-style soy garlic glaze.

**Bulgogi Burger**
(불고기 버거)
Grilled bulgogi beef patty with Korean BBQ flavor, on a bun with mixed greens,Tomatoes and sauce.

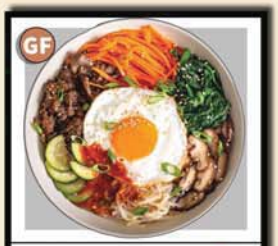


**Bibimbap**
(비빔밥)
Korean mixed rice with vegetables, meat & egg in a sizzling stone bowl.

**10pc-Mandu** $18.95
Dumplings (만두)
***Choi of : Pork, Chicken, Beef, Kimchi***
Juicy DUMPLINGS stuffed with Kimchi, tofu, glass noodles, and chives.

**Taco** (타코) •Pork •Chicken, •Beef.
Tomato tortilla, rice, mixed Greens, cucumbers, tomatoes, sesame seeds & House sauce.

**Kimchi Fried rice** (김치볶음밥)
Stir-fried rice with kimchi, and a fried egg on top.

**Bulgogi Beef Salad** (불고기 샐러드)
Thinly sliced ribeye beef marinated in sweet soy garlic sauce.

**Chicken Teriyaki Salad**
(닭간장 볶음 샐러드)
Stir-fried chicken in sweet and savory soy sauce.

**Spicy Pork**
(제육볶음)
Pork belly marinated in Korean chili paste (gochujang) and pan-fried.

**Bulgogi**
(불고기)
Thinly sliced ribeye beef marinated in sweet soy garlic sauce.

# $23 HAPPY HOUR SET

Food + Drink

**"With one choice of happy hour drink."**

V

**Plant based**

**Green ginger**
**Zero-proof cocktail**

**Vegan Burger**
(비건 버거)
Juicy plant-based burger served with fresh mixed greens, sliced Tomatoes.

**Vegan-Taco**
(타코)
Tomato tortilla, rice, mixed Greens, Cucumbers, Tomatoes, Sesame seeds & Soy-Chicken, House sauce.

**10pc-Mandu** (만두)
**Dumplings**
***Choi of : Pork, Chicken, Beef, Kimchi***
Juicy DUMPLINGS stuffed with Kimchi, tofu, glass noodles, and chives.

**VG-Bibimbap**
(비빔밥)
Korean mixed rice with vegetables, Soy-Chicken & VG-egg in a bowl.

**Vegan -Sweet & Spicy Tofu Salad**
(두부강정 샐러드)
Crispy tofu in sweet & spicy glaze.

**VG Kimchi Fried rice** (김치볶음밥)
Stir-fried rice with Kimchi, Topped with a Vegan poached egg

**Vegan Soy-Bulgogi Salad**
(콩고기볶음밥)
Korean-style fried rice with plant-based soy bulgogi.

UT47 Kitchen & Bar
**Scan full MENU**

# UT Culinary Group LLC
# DBA UT 47 Kitchen

First Floor

685 9th Ave, New York, NY 10036

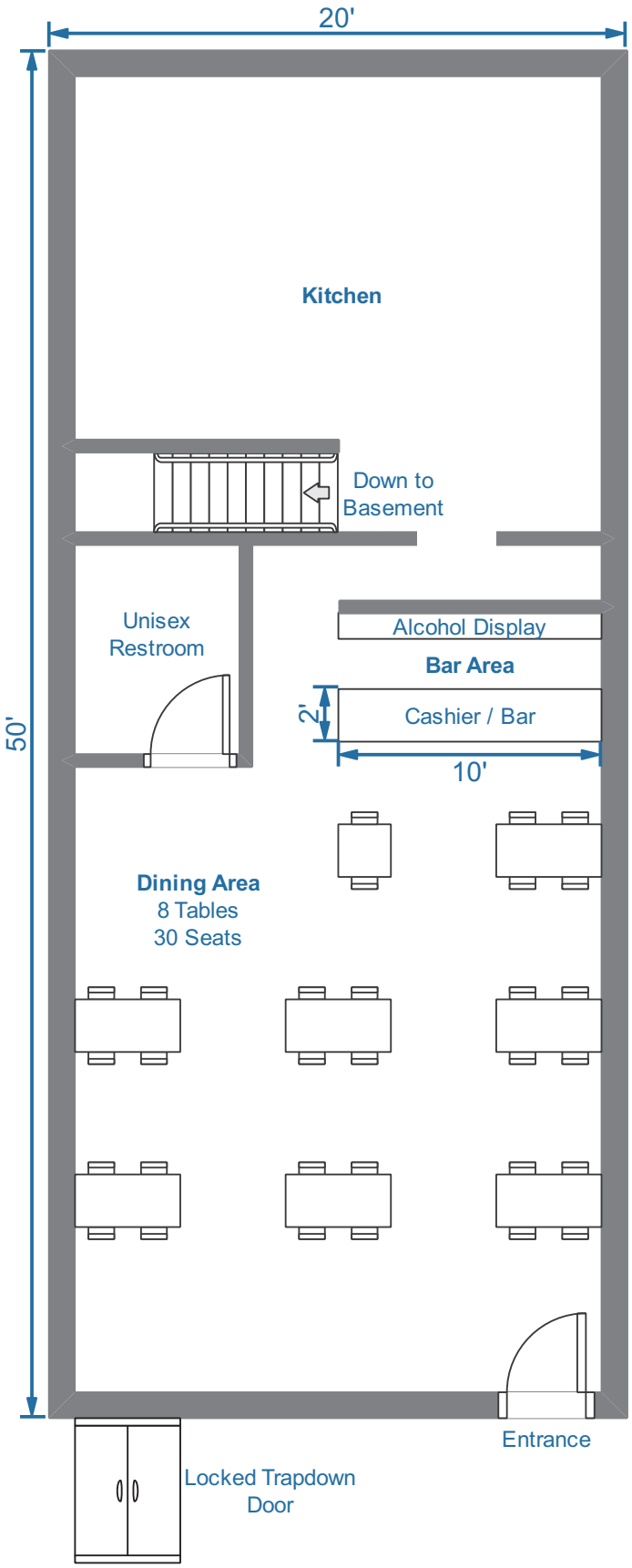

# UT Culinary Group LLC
# DBA UT 47 Kitchen

Basement

682 9th Ave, New York, NY 10036

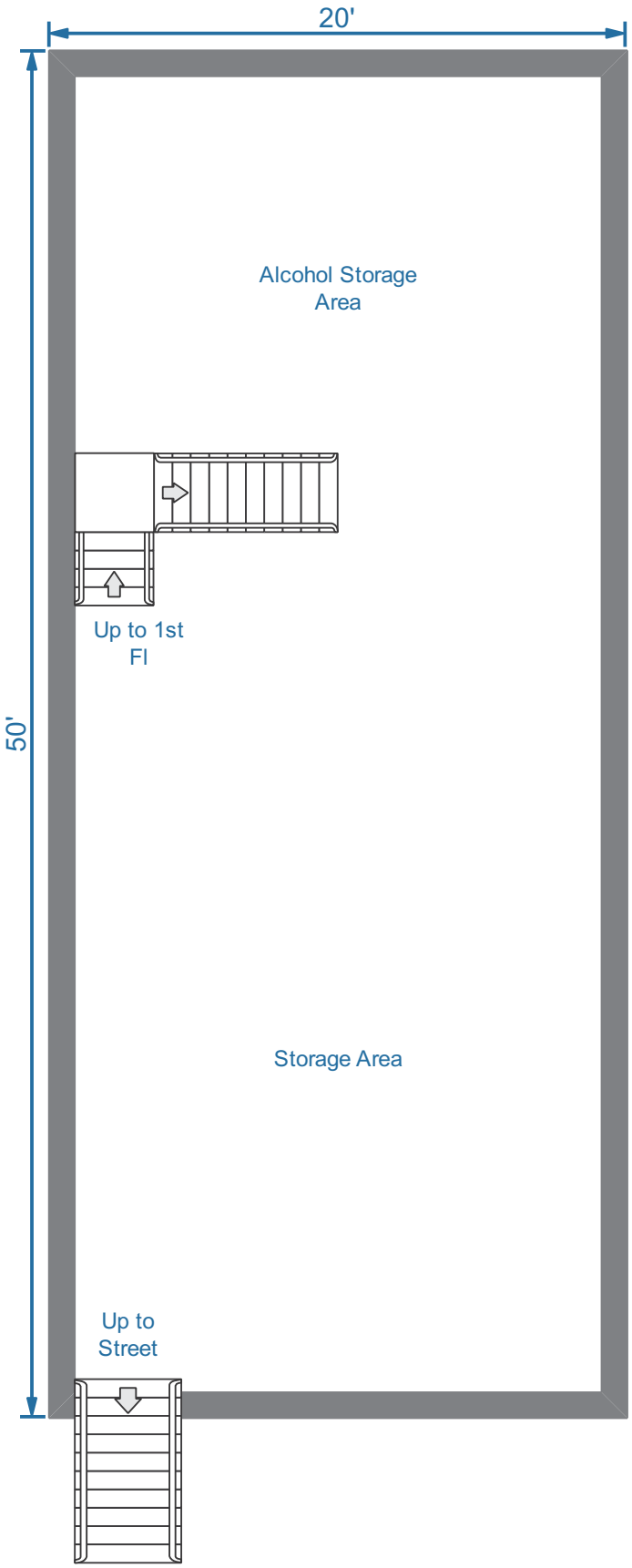

# UT Culinary Group LLC
# DBA UT 47 Kitchen

## Block Plot

685 9th Ave, New York, NY 10036

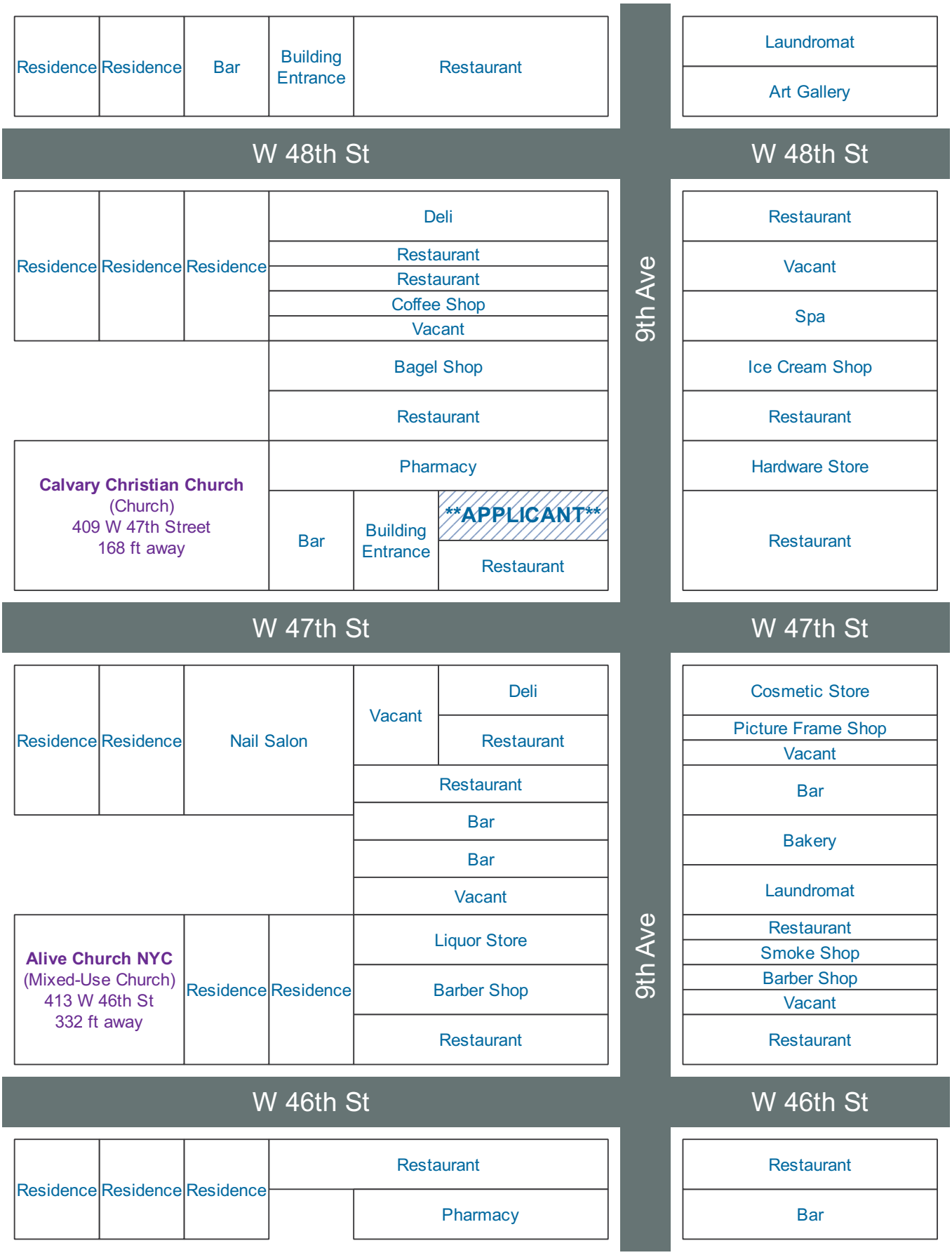

This report is for informational purposes only in aid of identifying establishments potentially subject to 500 and 200 foot rules. Distances are approximated using industry standard GIS techniques and do not reflect actual distances between points of entry. The NYS Liquor Authority makes no representation as to the accuracy of the information and disclaims any liability for errors.

| Proximity Report For: | |
|---|---|
| Location | **685 9th Ave, New York, New York, 10036** |
| Geocode | **Latitude: 40.76176**<br>**longitude: -73.99030** |
| Report Generated On | **10/28/2025** |

## 8 Closest Liquor Stores

| Name | Address | Distance |
|---|---|---|
| NINTH AVENUE VINTNER LTD<br>License ID: 0100-23-124697<br>Legacy Serial No.: 1023814 | 669 671 9TH AVENUE<br>NEW YORK, New York 10036 | 240 ft |
| 706 9TH AVE LIQUORS INC<br>License ID: 0100-22-116207<br>Legacy Serial No.: 1314835 | 706 9TH AVE<br>NEW YORK, New York 10019 | 309 ft |
| BEAUPIERRE LLC<br>License ID: 0100-22-115653<br>Legacy Serial No.: 1337025 | 664 10TH AVE<br>NEW YORK, New York 10036 | 816 ft |
| REIDY WINE & LIQUOR CO INC<br>License ID: 0100-22-118319<br>Legacy Serial No.: 1023815 | 762 8TH AVENUE<br>NEW YORK, New York 10036 | 954 ft |
| ADRIATIC WINE & LIQUOR LLC<br>License ID: 0100-22-117565<br>Legacy Serial No.: 1023638 | 714 10TH AVENUE<br>NEW YORK, New York 10019 | 979 ft |
| TIME SQUARE CONVENIENCE INC<br>License ID: 0100-21-115428<br>Legacy Serial No.: 1302533 | 705 8TH AVE<br>NEW YORK, New York 10036 | 1,181 ft |
| GRACE WINE & SPIRITS INC<br>License ID: 0100-21-116026<br>Legacy Serial No.: 1220827 | 610 10TH AVENUE<br>NEW YORK, New York 10036 | 1,220 ft |
| MPW3 LLC<br>License ID: 0100-22-115625<br>Legacy Serial No.: 1340858 | 589 9TH AVE<br>NEW YORK, NY 10036 | 1,256 ft |

## Schools within 500 feet

| Name | Address | Distance |
|---|---|---|
| No Schools within 500 feet | | |

## Churches within 500 feet

| Name | Distance |
|---|---|
| Calvary Christian Church | 168 ft |
| Alive Church Nyc | 332 ft |
| Actor's Temple | 356 ft |

## Churches within 500 feet

| Name | Distance |
|---|---|
| Congregation Ezrath Israel | 381 ft |
| Church of Scientology | 455 ft |
| FSSC Eastern US | 455 ft |

## Pending On Premises Liquor Licenses within 750 feet

| Name | Address | Distance |
|---|---|---|
| Three Kings Hospitality LLC<br>Application ID: NA-0340-24-127402 | 401 W 47th St<br>New York, New York 10036 | 68 ft |
| BB36609BB LLC<br>Application ID: NA-0340-25-108420 | 366 W 46th St<br>New York, NY 10036 | 397 ft |
| Jazzcultural LLC<br>Application ID: NA-0370-25-134391 | 349 West 46th St<br>New York, New York 10036 | 425 ft |
| Five Georgian Brothers Group Inc<br>Application ID: NA-0340-25-113969 | 643 9th Ave # 647<br>New York, NY 10036 | 541 ft |
| Cunda156 Inc<br>Application ID: NA-0340-25-129364 | 338 W 46th St<br>New York, NY 10036 | 580 ft |
| PMACS 11 LLC<br>Application ID: NA-0340-25-129698 | 346 348 W 46th St<br>New York, NY 10036 | 592 ft |
| LA SCALA RESTAURANT, LLC<br>Application ID: MA-25-103714-01 | 630 NINTH AVE<br>9THAVE & 8THAVE W 44TH&45TH ST<br>NEW YORK, NY 10036 | 702 ft |

## Active On Premises Liquor Licenses within 750 feet

| Name | Address | Distance |
|---|---|---|
| Ancash inc<br>License ID: 0340-25-109825<br>Legacy Serial No.: 6059398 | 689 9th Ave<br>New York, New York 10036 | 71 ft |
| Verona Hospitality LLC<br>License ID: 0340-25-123584<br>Legacy Serial No.: 6073814 | 686 9th Ave<br>New York, NY 10036 | 80 ft |
| DD HIBACHI INC<br>License ID: 0340-23-136290<br>Legacy Serial No.: 1357974 | 690 9TH AVE<br>NEW YORK, NY 10036 | 103 ft |
| MARI HOSPITALITY NYC INC<br>License ID: 0340-21-121218<br>Legacy Serial No.: 1337568 | 679 9TH AVE<br>NEW YORK, New York 10036 | 120 ft |
| GO BNB REST LLC<br>License ID: 0340-23-132125<br>Legacy Serial No.: 1297091 | 675B 9TH AVE<br>NEW YORK, New York 10036 | 127 ft |
| HKQ INC<br>License ID: 0340-21-120859<br>Legacy Serial No.: 1326730 | 675A 9TH AVE<br>NEW YORK, New York 10036 | 127 ft |
| ADVANCED AEROSPACE LLC<br>License ID: 0370-23-127359<br>Legacy Serial No.: 1338801 | 674 9TH AVE<br>NEW YORK, NY 10019 | 181 ft |
| MOGAO MANAGEMENT INC<br>License ID: 0340-24-127695<br>Legacy Serial No.: 6036295 | 698 9TH AVE<br>NEW YORK, New York 10036 | 186 ft |
| 701 RESTAURANT LLC<br>License ID: 0370-24-114974<br>Legacy Serial No.: 6023245 | 701 9TH AVE<br>NEW YORK, NY 10019 | 222 ft |

## Active On Premises Liquor Licenses within 750 feet

| Name | Address | Distance |
|---|---|---|
| GAF WEST LTD<br>License ID: 0370-23-132698<br>Legacy Serial No.: 1114375 | 401 W 48TH STREET<br>NEW YORK, NY 10036 | 232 ft |
| BOYYTHAI CORP<br>License ID: 0340-23-129758<br>Legacy Serial No.: 1315787 | 662 9TH AVE<br>NEW YORK, New York 10036 | 281 ft |
| PALERMO46 INC<br>License ID: 0340-24-109783<br>Legacy Serial No.: 6017888 | 373 W 46TH ST<br>FLR 1,2,3,4<br>NEW YORK, New York 10036 | 304 ft |
| TACO AUTHORITY 2 LLC<br>License ID: 0340-23-139392<br>Legacy Serial No.: 1339062 | 705 9TH AVE<br>NEW YORK, New York 10019 | 308 ft |
| 371 W 46TH ST OWNERS LLC<br>License ID: 0340-23-139286<br>Legacy Serial No.: 1332557 | 371 W 46TH ST<br>NEW YORK, New York 10036 | 313 ft |
| EMH 2024 Inc<br>License ID: 0370-25-121363<br>Legacy Serial No.: 6071098 | 369 West 46th St<br>New York, New York 10036 | 316 ft |
| 363 WEST 46TH ST. TAVERN INC.<br>License ID: 0370-24-105009<br>Legacy Serial No.: 6013008 | 363 W 46TH ST<br>8TH AVENUE & 9TH AVENUE<br>NEW YORK, New York 10036 | 344 ft |
| 659 REST INC<br>License ID: 0340-23-131400<br>Legacy Serial No.: 1028039 | 659 9TH AVE<br>NEW YORK, New York 10036 | 363 ft |
| 656 9TH AVENUE LLC<br>License ID: 0370-24-112139<br>Legacy Serial No.: 6020336 | 656 9TH AVE<br>NEW YORK, New York 10036 | 375 ft |
| S&F SZECHUAN INC<br>License ID: 0340-21-120887<br>Legacy Serial No.: 1319343 | 353 WEST 46TH ST<br>NEW YORK, New York 10036 | 404 ft |
| RHUNGRUENG INC<br>License ID: 0340-22-109387<br>Legacy Serial No.: 1309255 | 717 9TH AVE<br>NEW YORK, New York 10019 | 405 ft |
| JOIN US HK LLC<br>License ID: 0340-23-129477<br>Legacy Serial No.: 1302077 | 364 W 46TH ST<br>NEW YORK, New York 10036 | 408 ft |
| REVIVAL SURVIVAL LLC<br>License ID: 0370-24-114034<br>Legacy Serial No.: 6022289 | 714 9TH AVE<br>NEW YORK, New York 10019 | 410 ft |
| GIFT NEW YORK NO 2 LLC<br>License ID: 0340-22-114122<br>Legacy Serial No.: 1322727 | 360 W 46TH ST<br>NEW YORK, New York 10036 | 425 ft |
| J ENTERTAINMENT GROUP INC<br>License ID: 0340-23-128445<br>Legacy Serial No.: 1346007 | 358 W 46TH ST<br>NEW YORK, New York 10036 | 434 ft |
| KINSALE ROAD INC<br>License ID: 0370-23-127292<br>Legacy Serial No.: 1114815 | 370 WEST 46TH STREET<br>8 & 9 AVENUE<br>NEW YORK, New York 10036 | 441 ft |
| Le Sia HK Inc<br>License ID: 0340-24-139123<br>Legacy Serial No.: 6048002 | 651 9th Ave<br>New York, NY 10036 | 449 ft |
| HEYDAY 68 LLC<br>License ID: 0340-23-128474<br>Legacy Serial No.: 1345201 | 404 W 49TH ST<br>FLR 1<br>NEW YORK, New York 10019 | 454 ft |
| Aura, LLC and Scott Sternicj and Richard Winckelman as Managers<br>License ID: 0370-24-110940<br>Legacy Serial No.: 6019093 | 350 W 49TH ST<br>NEW YORK, New York 10019 | 458 ft |

## Active On Premises Liquor Licenses within 750 feet

| Name | Address | Distance |
|---|---|---|
| ERMINIA RESTAURANT CORPORATION<br>License ID: 0340-23-129985<br>Legacy Serial No.: 1027795 | 361 W 46TH STREET<br>NEW YORK, New York 10036 | 479 ft |
| 350 W 46 CAFE LLC<br>License ID: 0370-23-132241<br>Legacy Serial No.: 1314607 | 350 W 46TH ST<br>9TH & 8TH AVENUES<br>NEW YORK, New York 10036 | 491 ft |
| 647 NINTH AVE CORP<br>License ID: 0340-23-134404<br>Legacy Serial No.: 1250813 | 647 9TH AVE<br>NEW YORK, New York 10036 | 516 ft |
| POLA RESTAURANT INC<br>License ID: 0340-23-131381<br>Legacy Serial No.: 1027891 | 355 W 46TH STREET<br>NEW YORK, NY 10036 | 522 ft |
| LA BUCA REST CORP<br>License ID: 0340-22-110796<br>Legacy Serial No.: 1027844 | 349 W 46TH ST<br>NEW YORK, New York 10036 | 566 ft |
| DTM PB CORP<br>License ID: 0340-22-114306<br>Legacy Serial No.: 1260382 | 343 W 46TH ST<br>NEW YORK, New York 10036 | 620 ft |
| 733 RESTAURANT CORP<br>License ID: 0340-22-103087<br>Legacy Serial No.: 1209592 | 733 9TH AVENUE<br>49TH ST & 50TH STREET<br>NEW YORK, New York 10019 | 644 ft |
| 340 WEST 46TH STREET CORP<br>License ID: 0340-23-129915<br>Legacy Serial No.: 1028014 | 340 W 46TH STREET<br>GROUND FLOOR<br>NEW YORK, New York 10036 | 646 ft |
| DIM SUM PALACE INC<br>License ID: 0340-22-102922<br>Legacy Serial No.: 1284342 | 334 W 46TH ST<br>NEW YORK, New York 10036 | 647 ft |
| BOXERS ENTERPRISES LLC<br>License ID: 0340-22-115459<br>Legacy Serial No.: 1332648 | 735 9TH AVE<br>NEW YORK, New York 10019 | 651 ft |
| TIMES SQUARE 46 RESTAURANT CORP<br>License ID: 0340-23-135734<br>Legacy Serial No.: 1332546 | 328 330 W 46TH ST<br>NEW YORK, New York 10036 | 660 ft |
| NINTH AVENUE TOMATO INC<br>License ID: 0340-23-131508<br>Legacy Serial No.: 1027876 | 635 9TH AVENUE<br>NEW YORK, NY 10036 | 663 ft |
| SC LIC LLC<br>License ID: 0340-22-112778<br>Legacy Serial No.: 1324144 | 735 739 NINTH AVE<br>NEW YORK, New York 10019 | 679 ft |
| MORALES 29TH STREET CORP<br>License ID: 0340-22-110097<br>Legacy Serial No.: 1341465 | 735 739 9TH AVE<br>NEW YORK, NY 10018 | 685 ft |
| MIDTOWN BARKING DOG LLC<br>License ID: 0340-25-113402<br>Legacy Serial No.: 6063049 | 329 W 49th St<br>New York, New York 10019 | 690 ft |
| FOOD AFFAIRS INC<br>License ID: 0340-24-114637<br>Legacy Serial No.: 6022904 | 317 W 46TH ST<br>NEW YORK, NY 10036 | 690 ft |
| LA SCALA RESTAURANT, LLC<br>License ID: 0340-22-103488<br>Legacy Serial No.: 1202076 | 630 NINTH AVE<br>9THAVE & 8THAVE W 44TH&45TH ST<br>NEW YORK, New York 10036 | 718 ft |
| DANAS LLC<br>License ID: 0340-23-127517<br>Legacy Serial No.: 1119571 | 630 NINTH AVE<br>W 44TH & 45TH STREETS<br>NEW YORK, NY 10036 | 718 ft |
| THREE AND ONE GROUP LLC<br>License ID: 0340-22-106153<br>Legacy Serial No.: 1298536 | 320 W 46TH ST<br>NEW YORK, New York 10036 | 737 ft |

| Active On Premises Liquor Licenses within 750 feet | | |
|---|---|---|
| **Name** | **Address** | **Distance** |
| MORALES CABRERA CORP<br>License ID: 0340-21-119468<br>Legacy Serial No.: 1275160 | 741 9TH AVE<br>NEW YORK, New York 10019 | 742 ft |
| PONENTE LLC<br>License ID: 0340-23-131554<br>Legacy Serial No.: 1184275 | 628 9TH AVENUE<br>WEST 44TH & WEST 45TH STREETS<br>NEW YORK, New York 10036 | 744 ft |

Gutenberg Playground
W 50th St
Clinton Community Garden
9th Ave
W 49th St
W 47th St
W 48th St
500 ft
W 47th St
W 48th St
Ramon Aponte Park
Professional Performing Arts School
W 46th St
W 47th St
9th Ave
W 45th St
W 46th St
W 44th St
Film

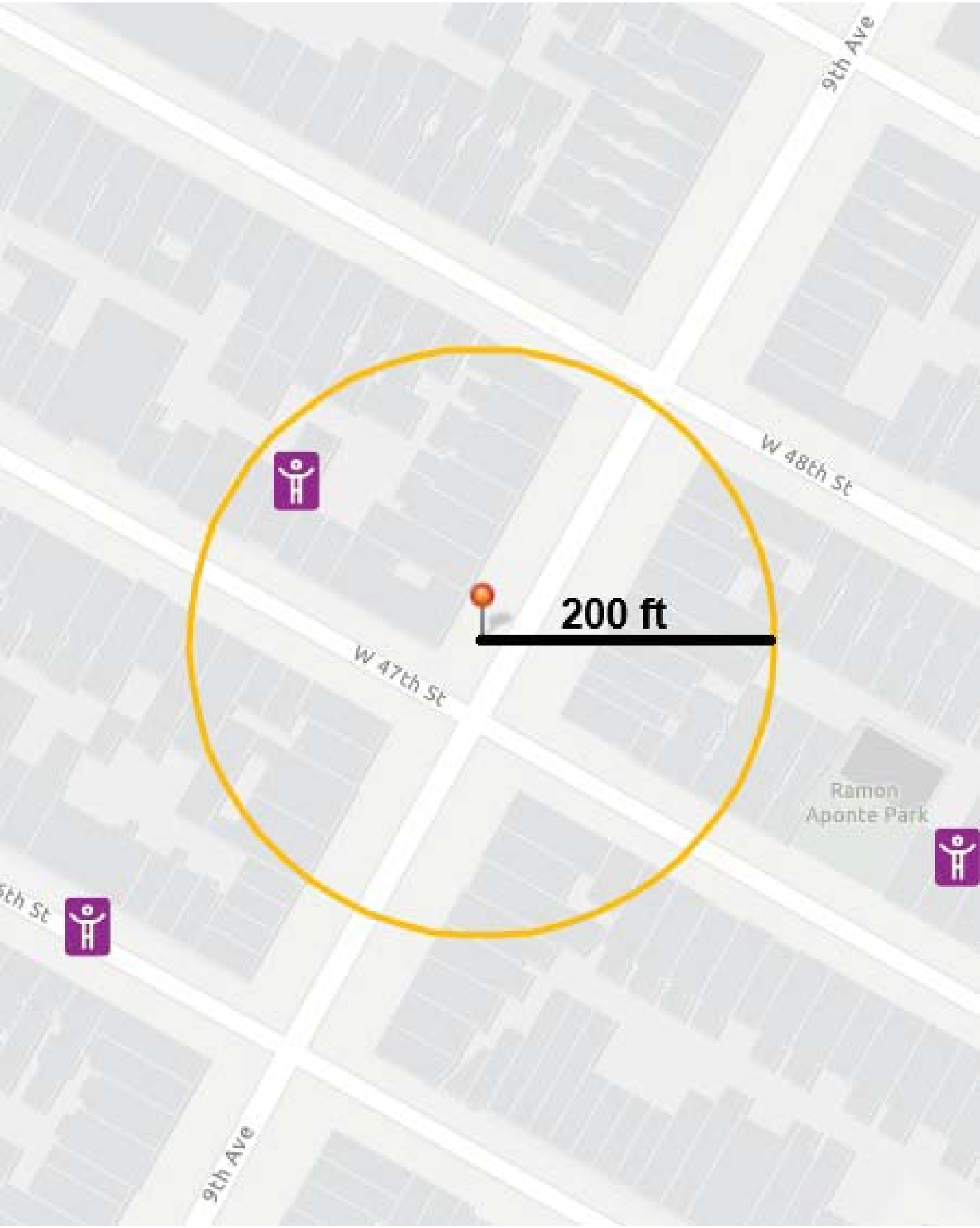
9th Ave
W 48th St
200 ft
W 47th St
Ramon
Aponte Park
9th Ave

BIG WONG
RESTAURANT
Tel: (929) 614-6959
大旺
Since 1978
飯店
WONG
Since 1978
RESTAURANT
大旺
飯店
Tel: (929) 614-69