

Manhattan Community Board 4

(All Fields Must Be Completed)

NYS Liquor License/DOT Dining Out Stipulations Application

CORPORATION NAME		DOING BUSINESS AS (DBA)	
Sixsily LLC		Il Melograno	
STREET ADDRESS		CROSS STREETS	ZIP CODE
501 West 51st Street		10th & 11th Ave	10019
Applicant <small>(Attach a list of all individuals that will be listed/associated with the license)</small>	NAME: Lino Carlotta	ATTORNEY/ REPRESENTATIVE	NAME: Kimberly A. Summers
	PHONE: 212-757-9290		PHONE: 646-383-4607
	EMAIL: sixsilynyc@gmail.com		EMAIL: Kimberly@ds-lawoffices.com
MANAGER	NAME: Owners	LANDLORD	NAME: 501 West 51 Managers LLC
	PHONE:		PHONE: 914-833-3000
	EMAIL:		EMAIL: N/A
APPLICATION TYPE (<u> </u> New York State Liquor License <u> </u> Dept. of Transportation Dining Out)			
<input type="radio"/> New	Has applicant owned or managed a similar business?	YES	NO
	What is/was the name and address of establishment?		
	What were the dates applicant was involved with this former premise?		
<input type="radio"/> Corp Change/Class Change/Method of Operation Change/Removal	What is the license # and expiration date?		
	Is applicant making any alterations or operational changes?	YES	NO
	If alterations or operational changes are being made, please describe/list all changes.		
<input checked="" type="radio"/> Alteration	What is the current license # and expiration date?	Applicant (Serial #1312490, Exp 12/31/2026)	
	Please list/describe the nature of all the changes and attach the plans: Sidewalk cafe (per Dining Out NYC- previously approved by DCA)		
METHOD OF OPERATION			
TYPE OF ALCOHOL	<input checked="" type="radio"/> Liquor/Wine/Beer & Cider <input type="radio"/> Beer & Cider <input type="radio"/> Wine/Beer & Cider		
ESTABLISHMENT TYPE	<input checked="" type="radio"/> Restaurant <input type="radio"/> Cabaret <input type="radio"/> Night Club <input type="radio"/> Hotel <input type="radio"/> Bar/Tavern <input type="radio"/> Catering Establishment <input type="radio"/> Adult Entertainment <input type="radio"/> Wine Bar <input type="radio"/> Dance Club <input type="radio"/> Sports Bar <input type="radio"/> Club (Fraternal Organization – Members Only)		
Has applicant filed with the SLA? If yes, when? If no, when does applicant plan to file?	YES	<input checked="" type="radio"/> NO	Following CB meeting
Is the 500 Foot Rule applicable? If yes, please attach a diagram of the On-Premise liquor license establishments within a 500 foot radius of the establishment and the Public Interest Statement.	YES	<input checked="" type="radio"/> NO	Alterations Application only
Is the 200 Foot Rule applicable? If yes, please attach a diagram of the schools and houses of worship within a 200 foot radius of the establishment.	YES	<input checked="" type="radio"/> NO	Alterations Application only
Has applicant/owner(s) read MCB4 Policy Regarding Concentration and Location of Alcoholic-Serving Establishments?	<input checked="" type="radio"/> YES	NO	

OPERATIONAL DETAILS (*Closing time will be when establishment is vacated of all patrons)									
HOURS of Operation		MONDAY	TUESDAY	WEDNESDAY	THURSDAY	FRIDAY	SATURDAY	SUNDAY	
	Indoors	11a-11p	11a-11p	11a-11p	11a-11p	11a-11p	11a-11p	11a-11p	11a-11p
	Outdoors	11a-10p	11a-10p	11a-10p	11a-10p	11a-11p	11a-11p	11a-10p	
	Kitchen	11a-11p	11a-11p	11a-11p	11a-11p	11a-11p	11a-11p	11a-11p	
	Music (indoors)	11a-11p	11a-11p	11a-11p	11a-11p	11a-11p	11a-11p	11a-11p	
If yes, what type(s)? (Circle all that apply)		BACKGROUND		LIVE MUSIC		DJ		JUKE BOX KARAOKE	
OCCUPANCY									
	Capacity Pursuant to Certificate of Occupancy	Maximum Occupancy (Including Employees)	Number of Tables	Number of Seats	Number of Service-Only Bars	Number of Stand-Up Bars	Number of Seats at Stand-Up Bar		
INSIDE	74	50	19	44	1	0	0		
OUTSIDE <i>(Rooftop/Rear Yard/Patio/Terrace /Garden; within the premises)</i>	N/A	N/A	N/A	N/A	N/A	N/A	N/A		
DOT Dining Out: Sidewalk Cafe			6	12	N/A				
DOT Dining Out: Roadway			N/A	N/A	N/A				
How frequently will the owner(s) be at the establishment?					Daily				
Will there be dancing?					YES	<input checked="" type="checkbox"/> NO			
Will applicant have bottle or table service for alcohol beverages other than wine?					YES	<input checked="" type="checkbox"/> NO			
Will applicant be hosting private promotional or corporate events?					YES	<input checked="" type="checkbox"/> NO			
Will outside promoters be used on a regular basis? If yes, please describe.					YES	<input checked="" type="checkbox"/> NO			
Will applicant have a security plan? If yes, please attach.					YES	<input checked="" type="checkbox"/> NO			
Will security plan be implemented?					YES	<input checked="" type="checkbox"/> NO			
Will State certified security personnel be used?					YES	<input checked="" type="checkbox"/> NO			
Will New York Nightlife Association and NYPD Best Practices be followed?					<input checked="" type="checkbox"/> YES	NO			
Does applicant agree to notify MCB4 prior to making changes to its method of operation?					<input checked="" type="checkbox"/> YES	NO			
Will applicant be using delivery bicycles? If yes, how many? Please describe where delivery bicycles will be parked when picking up deliveries?					<input checked="" type="checkbox"/> YES	NO			

Will delivery bicycles be clearly marked with the name of the restaurant and will staff wear attire clearly marked with the name as described by NYC Law?	<input checked="" type="checkbox"/> YES	<input type="checkbox"/> NO	
Where will applicants' own delivery bicycles be parked when not making deliveries?	In the basement		
If applicant is using third party delivery service, where will third party delivery bicycles park?	To be provided at CB Meeting		
Where will applicant store its garbage containers when not in use?	In the basement		
Where will applicant lay out garbage containers and at what time?	To be provided at CB Meeting		

LOCATION & ZONING

Is this a Special District? If yes, is it Clinton, West Chelsea or Hudson Yards?	<input checked="" type="checkbox"/> YES	<input type="checkbox"/> NO	Clinton
Does the building have a Certificate of Occupancy ("C of O") or a Letter of No Objection?	<input checked="" type="checkbox"/> YES	<input type="checkbox"/> NO	
Is a Public Assembly permit required?	<input type="checkbox"/> YES	<input checked="" type="checkbox"/> NO	
Are your plans filed with DOB?	<input type="checkbox"/> YES	<input type="checkbox"/> NO	
What is the zoning designation for this location?	C6-3		

Community Notification/Relations

NOTIFICATION: List all block associations; tenant associations, co-op boards or condo boards of residential buildings; and community groups that applicant has notified regarding its application. For each, please list both the organization and individual you contacted.	# 1	To be provided at CB Meeting
	# 2	
	# 3	
	# 4	
	# 5	
When did applicant post the notice that was provided?	To be provided at CB Meeting	
Where did applicant post the notice that was provided?	To be provided at CB Meeting	
Please provide dates when applicant met with the groups listed above.	To be provided at CB Meeting	
Who was your contact person at each group you met with?	To be provided at CB Meeting	
Will applicant provide a cell phone number to neighbors and respond to complaints that arise? If yes, please provide.	<input checked="" type="checkbox"/> YES	<input type="checkbox"/> NO 917-353-3648
Will applicant inform the Community Board office of its job openings and/or provide a hyperlink to applicant's jobs webpage?	<input checked="" type="checkbox"/> YES	<input type="checkbox"/> NO

MULTIPLE SPACES/FLOORS BREAKDOWN

Space/Floor	Description/ Use of Space	Capacity	Hours	# of Tables	# of Seats	# of Service- Only Bars	# of Stand-Up Bars/Seats at Bar	Music
1	Restaurant	74	11a-11p	19	44	1	0	Background
Basement	Storage	N/A	N/A	N/A	N/A	N/A	N/A	N/A

BUILDING DESIGN			
State the name and type of business previously located in the space.	Applicant (existing)		
Has a liquor-licensed establishment previously occupied this space at any time? If yes, please provide the name of the business.	YES <input checked="" type="checkbox"/>	NO <input type="checkbox"/>	Applicant (existing)
Do you plan any changes to the existing façade? If yes, please describe.	YES <input type="checkbox"/>	NO <input checked="" type="checkbox"/>	
Has the applicant/owner(s) read MCB4 ADA Guidelines Memo?	YES <input checked="" type="checkbox"/>	NO <input type="checkbox"/>	
Is the entrance ADA Compliant?	YES <input type="checkbox"/>	NO <input type="checkbox"/>	
Do you plan any changes to the existing façade? If yes, please describe.	YES <input type="checkbox"/>	NO <input checked="" type="checkbox"/>	
Will applicant have a vestibule within the establishment?	YES <input type="checkbox"/>	NO <input checked="" type="checkbox"/>	
Will applicant use a storm enclosure?	YES <input checked="" type="checkbox"/>	NO <input type="checkbox"/>	
Does applicant agree to keep the sidewalk clear of all items or obstructions, such as sandwich boards, sidewalk signs, freestanding menus and plants, as per the law?	YES <input checked="" type="checkbox"/>	NO <input type="checkbox"/>	
Will applicant comply with the NYC noise code?	YES <input checked="" type="checkbox"/>	NO <input type="checkbox"/>	
Will the establishment have any of the following: (circle all that apply)	FRENCH DOORS	GARAGE DOORS	WINDOWS THAT CAN BE OPENED
Will applicant close all windows, French doors, garage doors when any music or amplified sound (including televisions) is played inside the establishment?	YES <input checked="" type="checkbox"/>	NO <input type="checkbox"/>	
Will applicant close all windows, French doors, garage doors by 11 p.m. Friday and Saturday and 10 p.m. on all other days even if no music or amplified sound is played inside the establishment?	YES <input checked="" type="checkbox"/>	NO <input type="checkbox"/>	
Has applicant obtained an acoustical report from a certified sound engineer to assess potential noise disturbance to the neighboring residents and buildings?	YES <input type="checkbox"/>	NO <input checked="" type="checkbox"/>	
Will applicant follow the recommendations of a certified sound engineer to mitigate potential noise disturbance to the neighboring residents and buildings, including placing speakers on the floor of the establishment?	YES <input type="checkbox"/>	NO <input checked="" type="checkbox"/>	
Will the kitchen exhaust system extend to the roof?	YES <input checked="" type="checkbox"/>	NO <input type="checkbox"/>	
Will the establishment have an illuminated sign?	YES <input checked="" type="checkbox"/>	NO <input type="checkbox"/>	
Will the establishment have a pole-supporting canopy extending over the sidewalk?	YES <input type="checkbox"/>	NO <input checked="" type="checkbox"/>	
Where will the air conditioner be located? What type is it?			
When was the air conditioner installed?			

OUTDOOR PRIVATE PROPERTY – ROOFTOP, REAR YARD, TERRACE			
Has the applicant/owner(s) read MCB4 Rear Yard Rooftop Policy?	YES	NO	N/A
Will applicant use any outdoor spaces: rooftop, rear yard, patio, porch, balcony, pavilion, tents, deck, gazebo? If yes, which one(s)?	YES	NO	
Are the floorplans for the outdoor space(s) included?	YES	NO	
Will applicant close and vacate the outdoor space(s) by 11 p.m. on Friday & Saturday and 10 p.m. on all other days?	YES	NO	
Will the service and consumption of alcohol in any outdoor space only be via seated food service?	YES	NO	
Will applicant prohibit patrons from drinking in any outdoor space(s)?	YES	NO	
Will there be no amplified music, as per the law?	YES	NO	
If amplified sound is played inside the establishment, will windows and doors be closed?	YES	NO	
Will applicant agree to post signs outside asking customers to respect the neighbors?	YES	NO	
Will applicant agree to train staff to encourage a peaceful environment?	YES	NO	
Will applicant provide effective sound control (landscaping enclosure, soundproofing tenants; apartments)	YES	NO	
Will there be a lighting plan that allows safe usage of the outdoor space without disrupting neighbors?	YES	NO	

DEPARTMENT OF TRANSPORTATION DINING OUT: SIDEWALK			
Has the applicant read MCB4 Sidewalk Café Policy?	<input checked="" type="checkbox"/> YES	<input type="checkbox"/> NO	
Will applicant be applying for sidewalk seating now or in the future?	<input checked="" type="checkbox"/> YES	<input type="checkbox"/> NO	
If you answered no to the question above, jump to the next page			
Did applicant submit an application and dimension site plan at scale to NYC Dept. of Transportation? Please attach a copy of application and plans.	<input checked="" type="checkbox"/> YES	<input type="checkbox"/> NO	
Will applicant close and vacate the sidewalk and roadway seating by 11 p.m. on Friday & Saturday and 10 p.m. on all other days?	<input checked="" type="checkbox"/> YES	<input type="checkbox"/> NO	
Will applicant respect trees and tree pits and insure the health of the tree?	<input checked="" type="checkbox"/> YES	<input type="checkbox"/> NO	
Will the service and consumption of alcohol in any outdoor space only be via seated food service?	<input checked="" type="checkbox"/> YES	<input type="checkbox"/> NO	
Will applicant prohibit patrons from drinking in any outdoor space(s) or adjacent sidewalk?	<input checked="" type="checkbox"/> YES	<input type="checkbox"/> NO	
Will applicant permit NO wait lines or smoking outside?	<input checked="" type="checkbox"/> YES	<input type="checkbox"/> NO	
Will there be no amplified music, as per the law?	<input checked="" type="checkbox"/> YES	<input type="checkbox"/> NO	
If amplified sound is played inside the establishment, will windows and doors be closed?	<input checked="" type="checkbox"/> YES	<input type="checkbox"/> NO	
Will there be a staff person responsible to ensure no loitering, noise or crowds outside?	<input checked="" type="checkbox"/> YES	<input type="checkbox"/> NO	
Will applicant agree not to use propane heaters?	<input checked="" type="checkbox"/> YES	<input type="checkbox"/> NO	
Will applicant agree to abide by all applicable fire codes, including not blocking fire escapes?	<input checked="" type="checkbox"/> YES	<input type="checkbox"/> NO	
Will the outdoor dining deposit its garbage in a container on the parking lane?	<input checked="" type="checkbox"/> YES	<input type="checkbox"/> NO	
Will the café have a 3 foot-wide serving aisle running the entire length of the sidewalk seating?	<input checked="" type="checkbox"/> YES	<input type="checkbox"/> NO	
Will the sidewalk seating have a platform?	<input type="checkbox"/> YES	<input checked="" type="checkbox"/> NO	
Does applicant agree to keep the sidewalk clear of all items or obstructions, such as sandwich boards, sidewalk signs, freestanding menus and plants, as per the law?	<input checked="" type="checkbox"/> YES	<input type="checkbox"/> NO	
Will there be a lighting plan that allows safe usage of the outdoor space without disrupting neighbors?	<input checked="" type="checkbox"/> YES	<input type="checkbox"/> NO	
Will the sidewalk seating block subway grate, utility hardware or Siamese water connection?	<input type="checkbox"/> YES	<input checked="" type="checkbox"/> NO	
If construction or construction protection has reduced the sidewalk width, will applicant always maintain an 8-foot clear path of sidewalk between the perimeter of the café and the closes obstruction including construction barricades?			

DEPARTMENT OF TRANSPORTATION DINING OUT: ROADWAY			
Did applicant submit an application and dimension site plan at scale to NYC Dept. of Transportation? Please attach a copy of application and plans.	YES	NO	N/A
If you answered no to the question above, jump to the next page			
Will the roadway structure extend on top of the curb or pedestrian refuge? By how much?	YES	NO	
Will the roadway structure have an ADA compliant ramp (not in the bike lane)?	YES	NO	
Will the roadway structure extend in the striped zone along the bike lane? By how much?	YES	NO	
Will the electric wires be brought over at the roof level?	YES	NO	
Will applicant dismantle and dispose of a shed that is no longer in use, along with its furniture?	YES	NO	
Will there be no music or amplifies sound in any outdoor seating, as per law?	YES	NO	
Will applicant have a lighting plan that will allow safe usage of the outdoor space without disrupting neighbors?	YES	NO	
Will applicant close and vacate the sidewalk and roadway seating by 11 p.m. on Friday & Saturday and 10 p.m. on all other days?	YES	NO	
Will the Outdoor Dining Sidewalk & Roadway provide no standing space for drinking or smoking?	YES	NO	
Will the service and consumption of alcohol in the Outdoor Dining Sidewalk/Roadway only be via seated food service?	YES	NO	
Will applicant prohibit patrons from drinking in any outdoor space(s) or adjacent sidewalk?	YES	NO	
If amplified sound is played inside the establishment, will windows and doors be closed?	YES	NO	
Will applicant permit NO wait lines or smoking outside?	YES	NO	
Does applicant agree to keep the sidewalk clear of all items or obstructions, such as sandwich boards, sidewalk signs, freestanding menus and plants, as per the law?	YES	NO	
Will applicant respect trees and tree pits and insure the health of the tree?	YES	NO	
Will applicant permit NO wait lines or smoking outside?	YES	NO	
Will there be a staff person responsible to ensure no loitering, noise or crowds outside?	YES	NO	
Will applicant agree not to use propane heaters?	YES	NO	
Will the outdoor dining deposit its garbage in a container on the parking lane?	YES	NO	



ADDITIONAL STIPULATIONS: (Office Use Only)

- Sidewalk Cafe will not be enclosed in any way

To the extent any additional stipulation on pages 9 and 10 of this application conflicts with any response on pages 1 – 11 of this application, the stipulations on pages 9 and 10 control.

ADDITIONAL STIPULATIONS: (Office Use Only), *Continued*

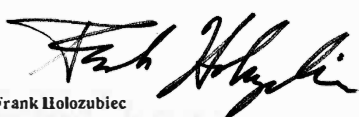
To the extent any additional stipulation on pages 9 and 10 of this application conflicts with any response on pages 1 – 11 of this application, the stipulations on pages 9 and 10 control.

Manhattan Community Board 4 (MCB4) recommends: <i>(MCB4's recommendation is based on a vote taken at its June 4, 2025 full board meeting, with 43 members voting in favor of the recommendation, 0 members opposed, 0 members abstaining and 1 present but not eligible)</i>		<input checked="checked" type="radio"/> Denial unless all stipulations agreed to by applicant/owner are part of the method of operation <input type="radio"/> Denial <input type="radio"/> Approval	
MCB4 REPRESENTATIVES			
 Nelly Gonzalez MCB4 Assistant District Manager	 Frank Holozubiec MCB4 BLP Committee Co-Chair	 Wendy Gonzalez MCB4 BLP Committee Co-Chair	
APPLICANT AGREEMENT WITH THE COMMUNITY			
Applicant agrees to these stipulations as the basis for the community support of this application and acknowledges that all of these stipulations are essential prerequisites to the MCB4 recommendation regarding this application. Applicant agrees to have these stipulations incorporated in the method of operation of its liquor license. The stipulations in this application constitute the entire agreement between MCB4 and applicant and may only be altered in writing signed by MCB4 representatives and applicant. These stipulations supersede any oral statements, representations, or prior iterations in connection with this application.			
SIGN HERE →	Lino Carlotta PRINT NAME OF APPLICANT	 SIGNATURE OF APPLICANT	04/30/2025 DATE



SECTION 1: Site Plan

- This Site Plan form is required to be uploaded in the "Sidewalk Site Plan" field of your online application.
- Refer to the How to Apply page in the Dining Out NYC website for more information about the application process.

Identify Clear Path Requirements:

- Clear path requirement for your sidewalk cafe can be found by identifying your corridor type on the DOT's Pedestrian Mobility Plan Pedestrian Demand Map.
- ☐ C1 - Global Corridor (12 feet Clear Path)
- ☐ C2 - Regional Corridor (10 feet Clear Path)
- ☒ C3 - Neighborhood Corridor, Community Connector, or Baseline Street (8 feet Clear Path)

Setup Area Identification:

- ☐ Please check this box if you plan to have outdoor dining located partially within private property. If you are uncertain, please request records from your property owner/manager.
- ☐ Please check this box if all or part of your sidewalk cafe is in a sidewalk widening area, developed pursuant to the NYC Zoning Resolution. If so, indicate the property line in the site plan drawing below.

Use the space below to draw or upload your Site Plan representing your cafe perimeters, furniture, and clearances.

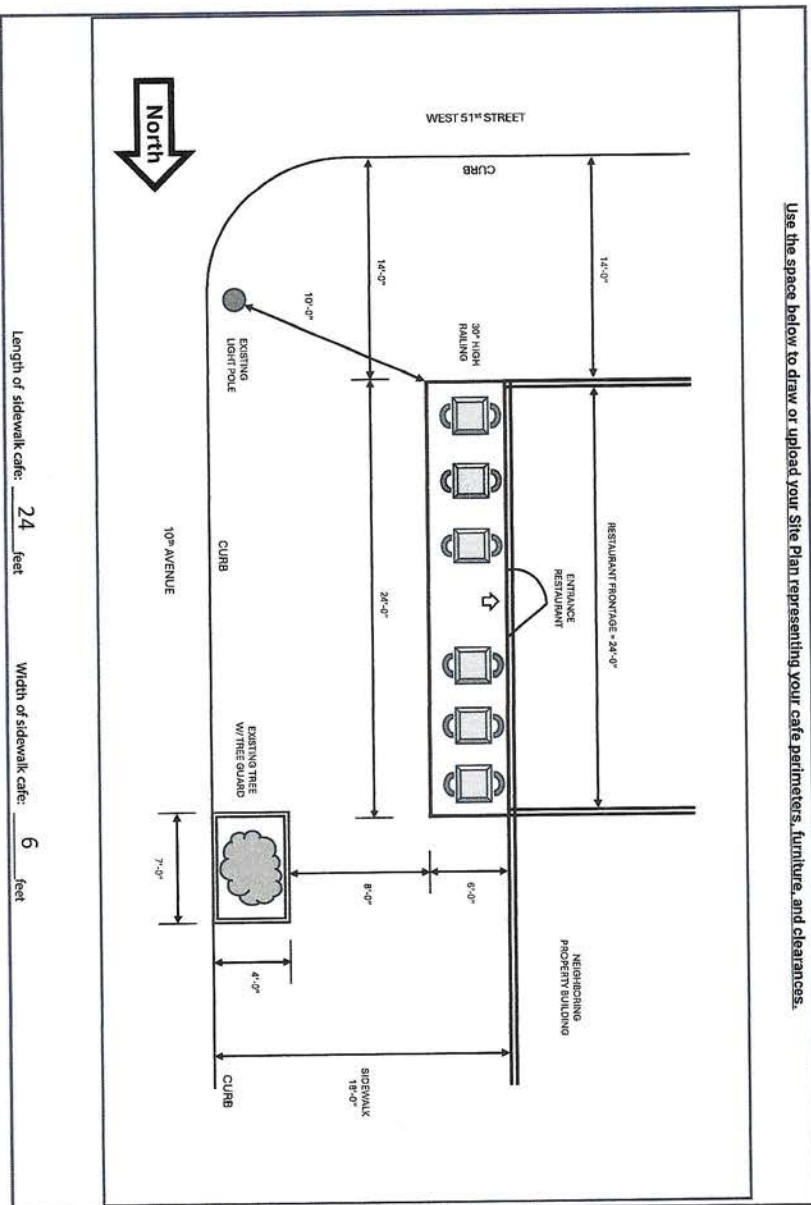

Length of sidewalk cafe: 24 feet

Width of sidewalk cafe: 6 feet



Sidewalk Cafe Site Plan Form

Applicant Name:

LINO CARLOTTA

Restaurant Name:

IL MELOGRANO

FSEP Number:

50082931

Drawing Requirements

Food service establishment frontage shown by:

- Line representing the establishment's space facing the sidewalk
- Length
- Labels

Private Property shown as:

- Dashed line

Street name:

- Labels on each street

Sidewalk shown as:

- Line representing street curb
- Width measured from building line to curb line

Building entrances shown as:

- Label

Cafe perimeter shown as:

- Lines indicating perimeter
- Length and width

Set-up furniture (tables, chairs, etc.) shown as:

- Lines or symbols at approximate location within setup

Elements (in Section 2 of this form) within 15 feet of cafe perimeter, shown as:

- Lines or symbols
- Distance from cafe perimeter
- Labels

Utility coverings (water/gas valves, and pull boxes) shown as:

- Symbols representing the location within the setup

North arrow

SECTION 2: Required Clearances

- Please provide distances from the following objects.
- Only provide a distance if the listed object is within 15 feet of your proposed setup.
- Refer to the Setup Guides in the Dining Out NYC website for more information regarding clearances.

Elements with minimum 15 feet clearance from sidewalk cafe:

☐ S01 - Subway Stair: Open End _____ feet

Elements with minimum 10 feet clearance from sidewalk cafe:

☐ S02 - Subway Elevator Entrance _____ feet ☐ S04 - MTA Curb Cut _____ feet

☐ S03 - Exhaust Duct _____ feet ☐ S05 - FDNY Curb Cut _____ feet

Elements with minimum 8 feet clearance from sidewalk cafe:

☒ S06 - Street Tree Bed _____ 8 feet ☐ S13 - Newsstand _____ feet

☐ S07 - Mailbox _____ feet ☐ S14 - Streetlight _____ feet

☐ S08 - LinkNYC Kiosk _____ feet ☐ S15 - Bus Stop Pole _____ feet

☐ S09 - Wayfinding Kiosk _____ feet ☐ S16 - Fire Hydrant _____ feet

☐ S10 - E-Charging Station _____ feet ☐ S17 - Bus Stop Shelter _____ feet

☐ S11 - Parking Meter _____ feet ☒ S18 - Traffic Signal _____ 10 feet

☐ S12 - SBS Fare Machine _____ feet

Elements with minimum 5 feet clearance from sidewalk cafe:

☐ S19 - CitiBike/Bike Share Station _____ feet ☐ S24 - Emergency Exit Hatch _____ feet

☐ S20 - Bike Corral _____ feet ☐ S25 - Subway Stair: Closed End _____ feet

☐ S21 - Micromobility Station _____ feet ☐ S26 - Subway Elevator: Non-Entry _____ feet

☐ S22 - Primary Building Entrance _____ feet ☐ S27 - Staircase Connection _____ feet

☐ S23 - Curb Cut _____ feet

Elements with minimum 3 feet clearance from sidewalk cafe:

☐ S28 - Elevated Train Infrastructure _____ feet ☐ S29 - Transformer/Vault _____ feet

Elements with minimum 1 foot 6 inches clearance from sidewalk cafe elements:

☐ S30 - Vent Infrastructure: _____ inches ☐ S31 - Manholes _____ inches

utility vent poles, vent grates, subway grates

☐ Check this box if none of the objects listed above are within 15 feet of the proposed setup.



Cannot block access to building



Cannot block or be attached to fire escape stairs

SECTION 3: Material Requirements

- Please indicate which of the following materials will be part of your sidewalk cafe by checking the box next to the category. If applicable, please confirm the materials comply with the Dining Out NYC requirements by checking the box next to the associated requirement.
- Refer to the Setup Guides in the Dining Out NYC website for more information regarding materials.

Materials Checklist:

Required

☒ **Perimeter Demarcation (All of the following must be met)**

☒ Perimeter demarcation must be clear and visible by using a lightweight and removable self-supporting base wall, railing, planter, fence, or stanchion and rope.

☒ Maximum height is 2 feet 6 inches (excluding plantings).

☒ Not affixed to the sidewalk.

Optional: Only check the material categories you intend to use in your sidewalk cafe.

☐ **Furnishings (If using, the first two below must be met)**

☐ Lightweight and easily movable.

☐ Not affixed to the sidewalk.

☐ Check here if you plan to place tables/chairs on top of a cellar or basement door. If so, please complete the Cellar or Basement Door Certification

☐ **Awnings Physically Attached to the Building (If using, all of the following must be met)**

☐ Minimum 8 feet height from the ground and does not exceed 10 feet height.

☐ Easily removable, comprised of fire-grade and wind resistant materials.

☐ Does not extend beyond the perimeter of the sidewalk cafe.

☐ Complies with the New York City Building Code. Please note that this may require additional permits from DOB, and/or approval from the Landmarks Preservation Commission (LPC) as applicable.

☐ **Overhead Coverings/Umbrellas (If using, all of the following must be met)**

☐ Minimum 7 feet height from the ground and does not exceed 10 feet height.

☐ Easily removable, comprised of fire-grade and wind resistant materials.

☐ Does not extend beyond the perimeter of the sidewalk cafe.

☐ The umbrella/overhead covering has a weighted base and any supports are not affixed to the sidewalk.

☐ Any support structures are of sufficient size and strength, made of durable materials, and free of defects.

☐ **Lighting and Electrical Connections (If using, all of the following must be met)**

☐ Any lighting is outdoor rated, properly secured, and lightweight.

☐ Connection is directly connected to ground floor restaurant's power source and within the perimeter of the cafe.

☐ Does not extend beyond the perimeter of the sidewalk cafe.

☐ Does not exceed 10 feet in height.

☐ Not attached to any City property, including street trees.

☐ Electrical work complies with the applicable requirements set forth in DOT's rules and the New York City Electrical Code. Please note that this may require additional permits from DOB or FDNY, and/or approval from the Landmarks Preservation Commission (LPC) as applicable.

Sixtily LLC - GROUND FLOOR DIAGRAM
501 West 51st Street, New York, NY 10019

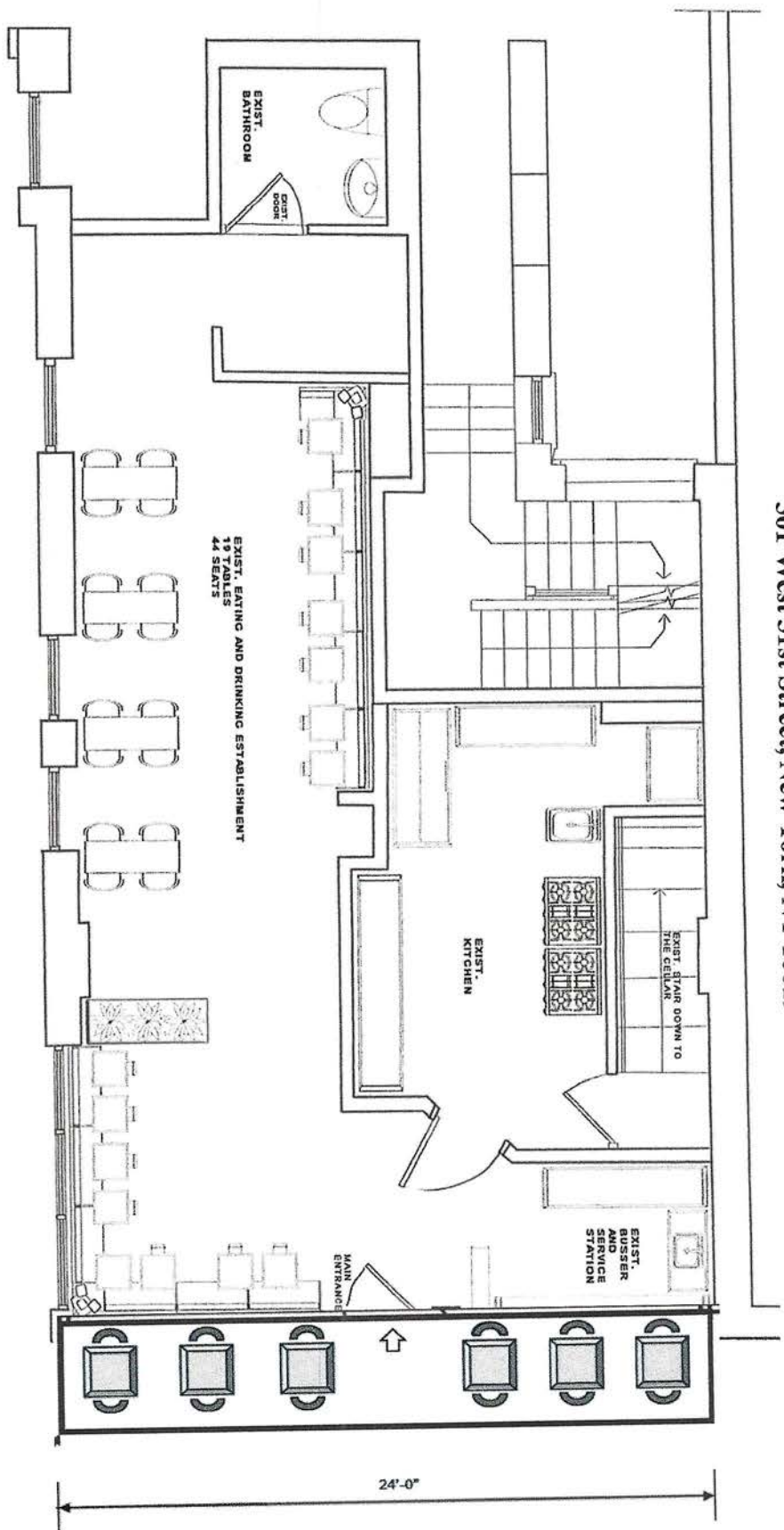

INTERIOR SEATING
 19 Total Tables
 44 Total Seats at Tables

OUTDOOR SEATING
 6 Total Tables
 12 Total Seats at Tables

IL MELOGRANO RESTAURANT BASEMENT DIAGRAM

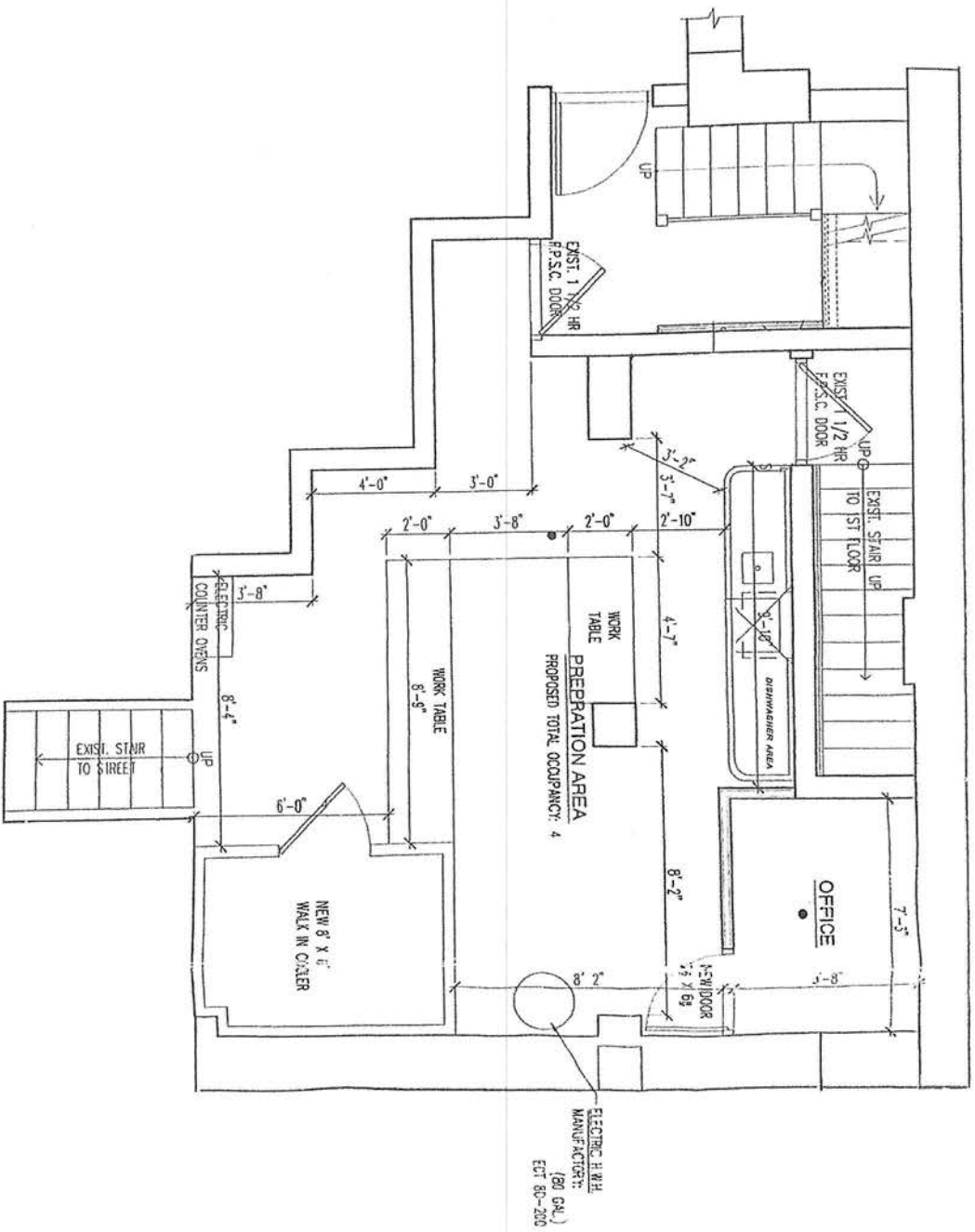



Q Search...

[Home](#) [About](#) [Menu](#) [Reservation](#) [PreTheater special](#) [Order online](#) [Gift card](#) [More...](#)

Menu

DINNER MENU

WINE LIST

DESSERTS

ANTIPASTI

BRUSCHETTE TRADIZIONALI

\$12.00

PARMIGIANA SICILIANA

Traditional Sicilian eggplant parmigiana, with tomato, basil, Parmigiano, mozzarella, served with toasted bread

\$18.95

MACCU SICILIANO

Traditional Sicilian dry fava beans puree, with sautéed market greens, extra virgin olive oil and fennel leaves

\$16.75

POLPETTE DELLA NONNA ROSA

Veal Meatballs, Grandma tomato sauce, basil and ricotta sala. Served with toasted bread.

\$18.75

POLO ALLA GRIGLIA

Grilled octopus with basil pesto, fresh orange wedges and extra virgin olive oil chunky mashed potato

\$22.95

BURRATA

Seasoned cherry tomatoes, arugula salad, fresh oregano

\$18.75

TORTINO DI CARCIOFI

Artichoke cake (raisins & almonds), greens, saffron aioli

\$17.95

CARPACCIO DI ANGUS

Angus carpaccio, arugula salad, asparagus, Parmigiano

\$19.95

INSALATE

INSALATA DI CAMPAGNA

Organic mix greens, cherry tomatoes, radish, cucumber, toasted almonds, Pecorino Siciliano, tarragon balsamic vinaigrette

\$16.95

INSALATA SICILIANA

Fennel, orange, arugula, olives, oregano, red pepper flakes, EVOO

\$15.95

INSALATA DI BARBABIETOLE

Smoked oven roasted red beets, fresh parsley pesto, arugula, fresh goat cheese

\$15.95

RUCOLA E PARMIGIANO

Arugula, beefsteak tomato, shaved Parmigiano

\$14.95

INSALATA DI CESARE

Classic Caesar romaine hearts, homemade seasoned croutons, shaved Parmigiano, homemade Caesar dressing

\$15.25

PASTE

FRESH CORTECCE AL PESTO DI CAVOLO

Fresh Cortecce pasta, homemade kale and pepita pesto (kale, extra virgin olive oil, pumpkin seeds, garlic, parmigiano), cherry tomatoes and ricotta salata

\$22.95

ITALIAN ARBORIO RISOTTO AI FUNGHI

Porcini and wild mushroom risotto, with green peas and shaved aged parmigiano

\$27.85

PAPPARDELLE AL RAGU DI SALSICCIA

Homemade fresh pappardelle, sweet and spicy Italian sausage ragu (contains fennel seeds)

\$23.85

ORECCHIETTE PUGLIESI ALLE COZZE

Fresh Apulian orecchiette, fresh mussels, Grandma tomato sauce, fresh arugula

\$26.95

RAVIOLI DI RICOTTA IN SALSA DI PISELLI

Homemade cow milk ricotta ravioli, green peas, asparagus, shallots, fresh fennel leaves

\$23.95

RAVIOLI DI VITELLO AL BURRO E SALVIA

Homemade veal ravioli, brown butter, fresh sage, toasted bread crumb

\$23.95

ORECCHIETTE CAPRINO

Fresh Apulian orecchiette, sweet Italian sausage, fresh broccoli rabe, fresh goat cheese

\$24.95

TRENETTE AL PESTO

Fresh Trenette, homemade basil pesto (Basil, Extra Virgin Olive Oil, almonds, garlic, parmigiano) cherry tomatoes, string beans, potato

\$22.95

SPAGHETTI AL POMODORO

Italian spaghetti, Grandma tomato sauce, fresh basil

\$19.95

SECONDI

PESCE SPADA IN UMIDO

Pan seared Swordfish with tomato sauce, basil, capers, olives and shallots, served with roasted potatoes

\$35.95

FILETTO DI SALMONE

Crispy skin salmon filet with butter-lemon sauce, served with cauliflower puree and grilled asparagus

\$32.85

BRACIOLA DI MAIALE ALLE ALBICOCCHE

Pan seared pork chop with apricot preserves sauce, served with mashed potatoes and caramelized shallots

\$35.95

POLLO ALLA MILANESE

Breaded chicken breast, served with arugula and cherry tomatoes salad

\$28.95

CONTROFILETTO DI ANGUS ALLA GRIGLIA

12oz grilled Angus rib-eye with aromatic butter, served with roasted potatoes and grilled Portobello mushroom

\$42.95

BATTUTA DI POLLO

Grilled pounded chicken breast with salmoriglio, served with sautéed broccoli and carrots

\$25.95

CONTORNI

PENNE AL POMODORO

\$9.00

ROASTED POTATOES

(garlic and fresh rosemary)

\$8.50

SAUTEED BROCCOLI

(garlic, scallion, fresh thyme)

\$8.50

ROASTED POTATOES



Widget Didn't Load

Check your internet and refresh this page.

If that doesn't work, contact us.

Ristorante Il Melograno Nyc

501 West 51st Street
(Corner 10th Ave)
New York, NY 10019
T. 212-757-9290

This report is for informational purposes only in aid of identifying establishments potentially subject to 500 and 200 foot rules. Distances are approximated using industry standard GIS techniques and do not reflect actual distances between points of entry. The NYS Liquor Authority makes no representation as to the accuracy of the information and disclaims any liability for errors.

Proximity Report For:

Location	501 W 51st St, New York, New York, 10019
Geocode	Latitude: 40.76553 longitude: -73.99158
Report Generated On	4/28/2025

8 Closest Liquor Stores

Name	Address	Distance
CELLAR 53 WINE & SPIRITS INC License ID: 0100-22-116266 Legacy Serial No.: 1242982	785 10TH AVE NEW YORK, New York 10019	528 ft
ADRIATIC WINE & LIQUOR LLC License ID: 0100-22-117565 Legacy Serial No.: 1023638	714 10TH AVENUE NEW YORK, New York 10019	567 ft
453 West 54 Wine & Spirits Inc License ID: 0100-25-103708 Legacy Serial No.: 6053172	812 10th Avenue New York, NY 10019	802 ft
ROYAL WINES & LIQUORS INC License ID: 0100-21-114132 Legacy Serial No.: 1334969	803 9TH AVENUE SOUTH STORE NEW YORK, NY 100019	1,095 ft
BEAUPIERRE LLC License ID: 0100-22-115653 Legacy Serial No.: 1337025	664 10TH AVE NEW YORK, New York 10036	1,183 ft
706 9TH AVE LIQUORS INC License ID: 0100-22-116207 Legacy Serial No.: 1314835	706 9TH AVE NEW YORK, New York 10019	1,280 ft
54 WINES & SPIRITS INC License ID: 0100-23-124992 Legacy Serial No.: 1297881	400 W 55TH ST AKA 839 9TH AVE NEW YORK, New York 10019	1,391 ft
NINTH AVENUE VINTNER LTD License ID: 0100-23-124697 Legacy Serial No.: 1023814	669 671 9TH AVENUE NEW YORK, New York 10036	1,582 ft

Schools within 500 feet

Name	Address	Distance
SACRED HEART OF JESUS SCHOOL	456 W 52ND ST NEW YORK, NY 10019	390 ft
HUDSONWAY IMMERSION SCHOOL	525 W 52ND ST NEW YORK, NY 10019	401 ft

Churches within 500 feet		
Name		Distance
Religious of The Sacred Heart		303 ft
Sacred Heart Of Jesus RC Church		309 ft

Pending On Premises Liquor Licenses within 750 feet		
Name	Address	Distance
It's Him LLC Application ID: NA-0370-24-139271	692 10th Ave New York, NY 10019	707 ft

Active On Premises Liquor Licenses within 750 feet		
Name	Address	Distance
SIXSILY LLC License ID: 0340-22-109077 Legacy Serial No.: 1312490	501 W 51ST ST NEW YORK, New York 10019	5 ft
CRISPIN'S LLC License ID: 0340-22-107722 Legacy Serial No.: 1324465	764 10TH AVE AKA 462 WEST 52ND ST NEW YORK, New York 10019	240 ft
71 WORTH LLC License ID: 0370-23-159779 Legacy Serial No.: 6002127	734 10TH AVE NEW YORK, NY 10019	292 ft
FRENA MEDITERRANEAN LLC License ID: 0340-24-115100 Legacy Serial No.: 6023371	773 10TH AVE AKA 501 W 52ND ST NEW YORK, NY 10036	300 ft
736 TENTH AVENUE CAFE LLC License ID: 0340-22-106589 Legacy Serial No.: 1277458	736 10TH AVE NEW YORK, NY 10019	301 ft
VENDANGE GROUP LLC, THE License ID: 0370-23-138382 Legacy Serial No.: 1269741	510 W 52ND ST NEW YORK, New York 10019	316 ft
SWEET HOSPITALITY GROUP License ID: 0373-23-130174 Legacy Serial No.: 1313787	515 W 52ND ST ROBT WILSON MCC THEATRE SPACE NEW YORK, New York 10019	357 ft
HASALON NYC LLC License ID: 0340-23-161906	735 10TH AVE 725 10TH AVE	386 ft

Legacy Serial No.: 6004274

NEW YORK, New York 10019

BGHO LLC

License ID: 0370-24-125483

Legacy Serial No.: 6034019

696 10TH AVENUE

NEW YORK, New York 10019

664 ft