

Manhattan Community Board 4
(All Fields Must Be Completed)

NYS Liquor License/DOT Dining Out Stipulations Application

CORPORATION NAME FOUR PROVINCES LLC		DOING BUSINESS AS (DBA) BAR BONORO	
STREET ADDRESS 184 EIGHTH AVE		CROSS STREETS W 19th St. W 20th St	ZIP CODE 10011
Applicant <small>(Attach a list of all individuals that will be listed/associated with the license)</small>	NAME: CONOR DUFFIN	ATTORNEY REPRESENTATIVE	NAME: MICHAEL KELLY
	PHONE: 347 969-8234		PHONE: 914 632-6036
	EMAIL: CONOR@CASKNYC.COM		EMAIL: KELLYMALK136@GMAIL.COM
MANAGER	NAME: CLARE MARLOW	LANDLORD	NAME: BUCHBINDER + WARREN REAMY GROUP LLC LORI BUCHBINDER
	PHONE: 917 544-7069		PHONE: (212) 243-6722
	EMAIL: CLAREMARLOW@CASKNYC.COM		EMAIL:
APPLICATION TYPE (<input checked="" type="checkbox"/> New York State Liquor License <input checked="" type="checkbox"/> Dept. of Transportation Dining Out)			
<input type="radio"/> New	Has applicant owned or managed a similar business?		YES NO
	What is/was the name and address of establishment?		
	What were the dates applicant was involved with this former premise?		
<input type="radio"/> Corp Change/Class Change/Method of Operation Change/Removal	What is the license # and expiration date?		
	Is applicant making any alterations or operational changes?		YES NO
	If alterations or operational changes are being made, please describe/list all changes.		
<input checked="" type="radio"/> Alteration	What is the current license # and expiration date?		0370-24-110991 EXP 3/31/26
	Please list/describe the nature of all the changes and attach the plans: ADDING DINING OUT NYC OUTDOOR SIDEWALK SEATING WITH 6 TABLES + 12 SEATS		
METHOD OF OPERATION			
TYPE OF ALCOHOL	<input checked="" type="radio"/> Liquor/Wine/Beer & Cider <input type="radio"/> Beer & Cider <input type="radio"/> Wine/Beer & Cider		
ESTABLISHMENT TYPE	<input type="radio"/> Restaurant <input type="radio"/> Cabaret <input type="radio"/> Night Club <input type="radio"/> Hotel <input checked="" type="radio"/> Bar/Tavern <input type="radio"/> Catering Establishment <input type="radio"/> Adult Entertainment <input type="radio"/> Wine Bar <input type="radio"/> Dance Club <input type="radio"/> Sports Bar <input type="radio"/> Club (Fraternal Organization - Members Only)		
Has applicant filed with the SLA? If yes, when? If no, when does applicant plan to file?		YES NO	LICENSE IS EXPIRING ALTERATION HAS NOT BEEN FILED YET
Is the 500 Foot Rule applicable? If yes, please attach a diagram of the On-Premise liquor license establishments within a 500 foot radius of the establishment and the Public Interest Statement.		YES NO	
Is the 200 Foot Rule applicable? If yes, please attach a diagram of the schools and houses of worship within a 200 foot radius of the establishment.		YES NO	
Has applicant/owner(s) read MCB4 Policy Regarding Concentration and Location of Alcoholic-Serving Establishments?		YES NO	

OPERATIONAL DETAILS (*Closing time will be when establishment is vacated of all patrons)

HOURS of Operation		MONDAY	TUESDAY	WEDNESDAY	THURSDAY	FRIDAY	SATURDAY	SUNDAY
	Indoors	12 Am - 4 Am	12 Am - 4 Am	12 Am - 4 Am	12 Am - 4 Am	12 Am - 4 Am	12 Am - 4 Am	12 Am - 4 Am
	Outdoors	12 Am - 10 PM	12 Am - 10 PM	12 Am - 10 PM	12 Am - 10 PM	12 Am - 11 PM	12 Am - 11 PM	12 Am - 10 PM
	Kitchen	12 Am - 4 Am	12 Am - 4 Am	12 Am - 4 Am	12 Am - 4 Am	12 Am - 4 Am	12 Am - 4 Am	12 Am - 4 Am
	Music (indoors)	12 Am - 4 Am	12 Am - 4 Am	12 Am - 4 Am	12 Am - 4 Am	12 Am - 4 Am	12 Am - 4 Am	12 Am - 4 Am

If yes, what type(s)?
(Circle all that apply)

BACKGROUND

LIVE MUSIC

DJ

JUKE BOX

KARAOKE

OCCUPANCY

	Capacity Pursuant to Certificate of Occupancy	Maximum Occupancy (Including Employees)	Number of Tables	Number of Seats	Number of Service-Only Bars	Number of Stand-Up Bars	Number of Seats at Stand-Up Bar
INSIDE	74	74	19	46	0	2	18
OUTSIDE (Rooftop/Rear Yard/Patio/Terrace /Garden; within the premises)	N/A	N/A	N/A	N/A	N/A	N/A	N/A
DOT Dining Out: Sidewalk Cafe	12	14	6	12			
DOT Dining Out: Roadway	N/A	N/A	N/A	N/A			

How frequently will the owner(s) be at the establishment?

DAILY

Will there be dancing?

YES

☒ NO

Will applicant have bottle or table service for alcohol beverages other than wine?

YES

☒ NO

Will applicant be hosting private promotional or corporate events?

☒ YES

NO

Will outside promoters be used on a regular basis? If yes, please describe.

YES

☒ NO

Will applicant have a security plan? If yes, please attach.

YES

☒ NO

Will security plan be implemented?

YES

☒ NO

Will State certified security personnel be used?

YES

☒ NO

Will New York Nightlife Association and NYPD Best Practices be followed?

☒ YES

NO

Does applicant agree to notify MCB4 prior to making changes to its method of operation?

☒ YES

NO

Will applicant be using delivery bicycles? If yes, how many? Please describe where delivery bicycles will be parked when picking up deliveries?

YES

☒ NO

Will delivery bicycles be clearly marked with the name of the restaurant and will staff wear attire clearly marked with the name as described by NYC Law?	YES	NO	N/A
Where will applicants' own delivery bicycles be parked when not making deliveries?	N/A		
If applicant is using third party delivery service, where will third party delivery bicycles park?			
Where will applicant store its garbage containers when not in use?	IN BASEMENT		
Where will applicant lay out garbage containers and at what time?	CURBSIDE		

LOCATION & ZONING

Is this a Special District? If yes, is it Clinton, West Chelsea or Hudson Yards?	YES	<input checked="" type="radio"/> NO	
Does the building have a Certificate of Occupancy ("C of O") or a Letter of No Objection?	<input checked="" type="radio"/> YES	NO	
Is a Public Assembly permit required?	YES	<input checked="" type="radio"/> NO	
Are your plans filed with DOB?	<input checked="" type="radio"/> YES	NO	
What is the zoning designation for this location?	C1-6A		

Community Notification/Relations

NOTIFICATION: List all block associations; tenant associations, co-op boards or condo boards of residential buildings; and community groups that applicant has notified regarding its application. For each, please list both the organization and individual you contacted.	# 1	
	# 2	
	# 3	
	# 4	
	# 5	
When did applicant post the notice that was provided?	YES	
Where did applicant post the notice that was provided?	FRONT WINDOW + LAMP POSTS ON BLOCK	
Please provide dates when applicant met with the groups listed above.	SEE EMAIL TO ENTIRE LIST	
Who was your contact person at each group you met with?		
Will applicant provide a cell phone number to neighbors and respond to complaints that arise? If yes, please provide.	<input checked="" type="radio"/> YES	NO ELAINE MARLOW 417 544-7069
Will applicant inform the Community Board office of its job openings and/or provide a hyperlink to applicant's jobs webpage?	<input checked="" type="radio"/> YES	NO

MULTIPLE SPACES/FLOORS BREAKDOWN

Space/Floor	Description/ Use of Space	Capacity	Hours	# of Tables	# of Seats	# of Service- Only Bars	# of Stand-Up Bars/Seats at Bar	Music
BSMNT	FOOD PREP STORAGE MECHANICAL OFFICE	4	12pm - 4pm	0	0	0	0	NO
1st FLR.	DINING BAR RESTROOMS STORAGE	70	12pm - 4pm	19	46	0	2/13	YES

BUILDING DESIGN		APPLICANT HAS OPERATED IN THIS SPACE SINCE 4/2024
State the name and type of business previously located in the space.		FOUR PROVINCES LLC (APPLICANT) SINCE 4/2024
Has a liquor-licensed establishment previously occupied this space at any time? If yes, please provide the name of the business.	<input checked="" type="radio"/> YES <input type="radio"/> NO	
Do you plan any changes to the existing façade? If yes, please describe.	<input checked="" type="radio"/> YES <input type="radio"/> NO	
Has the applicant/owner(s) read MCB4 ADA Guidelines Memo?	<input checked="" type="radio"/> YES <input type="radio"/> NO	
Is the entrance ADA Compliant?	<input checked="" type="radio"/> YES <input type="radio"/> NO	
Do you plan any changes to the existing façade? If yes, please describe.	<input checked="" type="radio"/> YES <input type="radio"/> NO	
Will applicant have a vestibule within the establishment?	<input checked="" type="radio"/> YES <input type="radio"/> NO	
Will applicant use a storm enclosure?	<input checked="" type="radio"/> YES <input type="radio"/> NO	
Does applicant agree to keep the sidewalk clear of all items or obstructions, such as sandwich boards, sidewalk signs, freestanding menus and plants, as per the law?	<input checked="" type="radio"/> YES <input type="radio"/> NO	
Will applicant comply with the NYC noise code?	<input checked="" type="radio"/> YES <input type="radio"/> NO	
Will the establishment have any of the following: (circle all that apply)	<input checked="" type="checkbox"/> FRENCH DOORS <input type="checkbox"/> GARAGE DOORS <input checked="" type="checkbox"/> WINDOWS THAT CAN BE OPENED	
Will applicant close all windows, French doors, garage doors when any music or amplified sound (including televisions) is played inside the establishment?	<input checked="" type="radio"/> YES <input type="radio"/> NO	
Will applicant close all windows, French doors, garage doors by 11 p.m. Friday and Saturday and 10 p.m. on all other days even if no music or amplified sound is played inside the establishment?	<input checked="" type="radio"/> YES <input type="radio"/> NO	
Has applicant obtained an acoustical report from a certified sound engineer to assess potential noise disturbance to the neighboring residents and buildings?	<input checked="" type="radio"/> YES <input type="radio"/> NO	
Will applicant follow the recommendations of a certified sound engineer to mitigate potential noise disturbance to the neighboring residents and buildings, including placing speakers on the floor of the establishment?	<input checked="" type="radio"/> YES <input type="radio"/> NO	IF NECESSARY
Will the kitchen exhaust system extend to the roof?	<input checked="" type="radio"/> YES <input type="radio"/> NO	N/A PREP AREA
Will the establishment have an illuminated sign?	<input checked="" type="radio"/> YES <input type="radio"/> NO	
Will the establishment have a pole-supporting canopy extending over the sidewalk?	<input checked="" type="radio"/> YES <input type="radio"/> NO	
Where will the air conditioner be located? What type is it?	ROOF	
When was the air conditioner installed?	2016	

OUTDOOR PRIVATE PROPERTY – ROOFTOP, REAR YARD, TERRACE

Has the applicant/owner(s) read MCB4 Rear Yard Rooftop Policy?	<input checked="" type="radio"/> YES	<input type="radio"/> NO	
Will applicant use any outdoor spaces: rooftop, rear yard, patio, porch, balcony, pavilion, tents, deck, gazebo? If yes, which one(s)?	<input type="radio"/> YES	<input checked="" type="radio"/> NO	
Are the floorplans for the outdoor space(s) included?	<input type="radio"/> YES	<input type="radio"/> NO	N/A
Will applicant close and vacate the outdoor space(s) by 11 p.m. on Friday & Saturday and 10 p.m. on all other days?	<input type="radio"/> YES	<input type="radio"/> NO	↓
Will the service and consumption of alcohol in any outdoor space only be via seated food service?	<input type="radio"/> YES	<input type="radio"/> NO	
Will applicant prohibit patrons from drinking in any outdoor space(s)?	<input type="radio"/> YES	<input type="radio"/> NO	
Will there be no amplified music, as per the law?	<input type="radio"/> YES	<input type="radio"/> NO	
If amplified sound is played inside the establishment, will windows and doors be closed?	<input type="radio"/> YES	<input type="radio"/> NO	
Will applicant agree to post signs outside asking customers to respect the neighbors?	<input type="radio"/> YES	<input type="radio"/> NO	
Will applicant agree to train staff to encourage a peaceful environment?	<input type="radio"/> YES	<input type="radio"/> NO	
Will applicant provide effective sound control (landscaping enclosure, soundproofing tenants; apartments)	<input type="radio"/> YES	<input type="radio"/> NO	
Will there be a lighting plan that allows safe usage of the outdoor space without disrupting neighbors?	<input type="radio"/> YES	<input type="radio"/> NO	↓

DEPARTMENT OF TRANSPORTATION DINING OUT: SIDEWALK

Has the applicant read MCB4 Sidewalk Café Policy?	<input checked="" type="radio"/> YES	<input type="radio"/> NO	
Will applicant be applying for sidewalk seating <i>now or in the future?</i>	<input checked="" type="radio"/> YES	<input type="radio"/> NO	
If you answered no to the question above, jump to the next page			
Did applicant submit an application and dimension site plan at scale to NYC Dept. of Transportation? Please attach a copy of application and plans.	<input checked="" type="radio"/> YES	<input type="radio"/> NO	
Will applicant close and vacate the sidewalk and roadway seating by 11 p.m. on Friday & Saturday and 10 p.m. on all other days?	<input checked="" type="radio"/> YES	<input type="radio"/> NO	
Will applicant respect trees and tree pits and insure the health of the tree?	<input checked="" type="radio"/> YES	<input type="radio"/> NO	
Will the service and consumption of alcohol in any outdoor space only be via seated food service?	<input checked="" type="radio"/> YES	<input type="radio"/> NO	
Will applicant prohibit patrons from drinking in any outdoor space(s) or adjacent sidewalk?	<input checked="" type="radio"/> YES	<input type="radio"/> NO	ALCOHOL WILL ONLY BE CONSUMED WITHIN THE LICENSED AREA.
Will applicant permit NO wait lines or smoking outside?	<input checked="" type="radio"/> YES	<input type="radio"/> NO	
Will there be no amplified music, as per the law?	<input checked="" type="radio"/> YES	<input type="radio"/> NO	
If amplified sound is played inside the establishment, will windows and doors be closed?	<input checked="" type="radio"/> YES	<input type="radio"/> NO	
Will there be a staff person responsible to ensure no loitering, noise or crowds outside?	<input checked="" type="radio"/> YES	<input type="radio"/> NO	
Will applicant agree not to use propane heaters?	<input checked="" type="radio"/> YES	<input type="radio"/> NO	
Will applicant agree to abide by all applicable fire codes, including not blocking fire escapes?	<input checked="" type="radio"/> YES	<input type="radio"/> NO	
Will the outdoor dining deposit its garbage in a container on the parking lane?	<input type="radio"/> YES	<input checked="" type="radio"/> NO	
Will the café have a 3 foot-wide serving aisle running the entire length of the sidewalk seating?	<input checked="" type="radio"/> YES	<input type="radio"/> NO	
Will the sidewalk seating have a platform?	<input type="radio"/> YES	<input checked="" type="radio"/> NO	
Does applicant agree to keep the sidewalk clear of all items or obstructions, such as sandwich boards, sidewalk signs, freestanding menus and plants, as per the law?	<input checked="" type="radio"/> YES	<input type="radio"/> NO	
Will there be a lighting plan that allows safe usage of the outdoor space without disrupting neighbors?	<input checked="" type="radio"/> YES	<input type="radio"/> NO	
Will the sidewalk seating block subway grate, utility hardware or Siamese water connection?	<input type="radio"/> YES	<input checked="" type="radio"/> NO	
If construction or construction protection has reduced the sidewalk width, will applicant always maintain an 8-foot clear path of sidewalk between the perimeter of the café and the closes obstruction including construction barricades?	<input checked="" type="radio"/> YES	<input type="radio"/> NO	

DEPARTMENT OF TRANSPORTATION DINING OUT: ROADWAY

Did applicant submit an application and dimension site plan at scale to NYC Dept. of Transportation? Please attach a copy of application and plans.	YES	<input checked="" type="radio"/> NO	
If you answered no to the question above, jump to the next page			
Will the roadway structure extend on top of the curb or pedestrian refuge? By how much?	YES	NO	N/A
Will the roadway structure have an ADA compliant ramp (not in the bike lane)?	YES	NO	
Will the roadway structure extend in the striped zone along the bike lane? By how much?	YES	NO	
Will the electric wires be brought over at the roof level?	YES	NO	
Will applicant dismantle and dispose of a shed that is no longer in use, along with its furniture?	YES	NO	
Will there be no music or amplifies sound in any outdoor seating, as per law?	YES	NO	
Will applicant have a lighting plan that will allow safe usage of the outdoor space without disrupting neighbors?	YES	NO	
Will applicant close and vacate the sidewalk and roadway seating by 11 p.m. on Friday & Saturday and 10 p.m. on all other days?	YES	NO	
Will the Outdoor Dining Sidewalk & Roadway provide no standing space for drinking or smoking?	YES	NO	
Will the service and consumption of alcohol in the Outdoor Dining Sidewalk/Roadway only be via seated food service?	YES	NO	
Will applicant prohibit patrons from drinking in any outdoor space(s) or adjacent sidewalk?	YES	NO	
If amplified sound is played inside the establishment, will windows and doors be closed?	YES	NO	
Will applicant permit NO wait lines or smoking outside?	YES	NO	
Does applicant agree to keep the sidewalk clear of all items or obstructions, such as sandwich boards, sidewalk signs, freestanding menus and plants, as per the law?	YES	NO	
Will applicant respect trees and tree pits and insure the health of the tree?	YES	NO	
Will applicant permit NO wait lines or smoking outside?	YES	NO	
Will there be a staff person responsible to ensure no loitering, noise or crowds outside?	YES	NO	
Will applicant agree not to use propane heaters?	YES	NO	
Will the outdoor dining deposit its garbage in a container on the parking lane?	YES	NO	



ADDITIONAL STIPULATIONS: (Office Use Only)

- All service to sidewalk cafe will be through french door, in building facade and not via sidewalk. All door and windows will be closed whenever there is music or amplified sound inside, and there will be no use of sidewalk cafe in those circumstances

To the extent any additional stipulation on pages 9 and 10 of this application conflicts with any response on pages 1 – 11 of this application, the stipulations on pages 9 and 10 control.

ADDITIONAL STIPULATIONS: (Office Use Only), *Continued*

To the extent any additional stipulation on pages 9 and 10 of this application conflicts with any response on pages 1 – 11 of this application, the stipulations on pages 9 and 10 control.

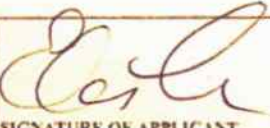
Manhattan Community Board 4 (MCB4) recommends: <i>(MCB4's recommendation is based on a vote taken at its</i> March 5, 2025 <u>full board meeting</u> , with <u>43</u> members voting <i>in favor of the recommendation, <u>0</u> members opposed, <u>0</u></i> <i>members abstaining and <u>0</u> present but not eligible)</i>		<input checked="" type="checkbox"/> Denial unless all stipulations agreed to by applicant owner are part of the method of operation <input type="radio"/> Denial <input type="radio"/> Approval	
MCB4 REPRESENTATIVES			
 Nelly Gonzalez <small>MCB4 Assistant District Manager</small>	 Frank Holmuhiec <small>MCB4 BLP Committee Co-Chair</small>	 Bert Lazzaro <small>MCB4 BLP Committee Co-Chair</small>	
APPLICANT AGREEMENT WITH THE COMMUNITY			
Applicant agrees to these stipulations as the basis for the community support of this application and acknowledges that all of these stipulations are essential prerequisites to the MCB4 recommendation regarding this application. Applicant agrees to have these stipulations incorporated in the method of operation of its liquor license. The stipulations in this application constitute the entire agreement between MCB4 and applicant and may only be altered in writing signed by MCB4 representatives and applicant. These stipulations supersede any oral statements, representations, or prior iterations in connection with this application.			
SIGN HERE →	ELAINE MARLOW <small>PRINT NAME OF APPLICANT</small>	 <small>SIGNATURE OF APPLICANT</small>	2.5.25 <small>DATE</small>

SECTION 1: Site Plan

- This Site Plan form is required to be uploaded in the "Sidewalk Site Plan" field of your online application.
- Refer to the How to Apply page in the Dining Out NYC website for more information about the application process.

Identify Clear Path Requirements:

- Clear path requirement for your sidewalk cafe can be found by identifying your corridor type on the DOT's Pedestrian Mobility Plan Pedestrian Demand Map on Open Data.

- ☐ C1 - Global Corridor (12 feet Clear Path)
- ☐ C2 - Regional Corridor (10 feet Clear Path)
- ☐ C3 - Neighborhood Corridor (8 feet Clear Path)
- ☐ C4 - Community Connector (8 feet Clear Path)
- ☐ C5 - Baseline Street (8 feet Clear Path)

Setup Area Identification:

- ☐ Please check this box if you plan to have outdoor dining located within private property. If so, indicate the property line in the site plan drawing below.
- ☐ Please check this box if all or part of your sidewalk cafe is in a sidewalk widening area, developed pursuant to the NYC Zoning Resolution. If so, indicate the property line in the site plan drawing below.



Sidewalk Cafe Site Plan Form

Applicant Name: Four Provinces L
 Restaurant Name: Bar Bonobo
 FSEP Number: 50145812

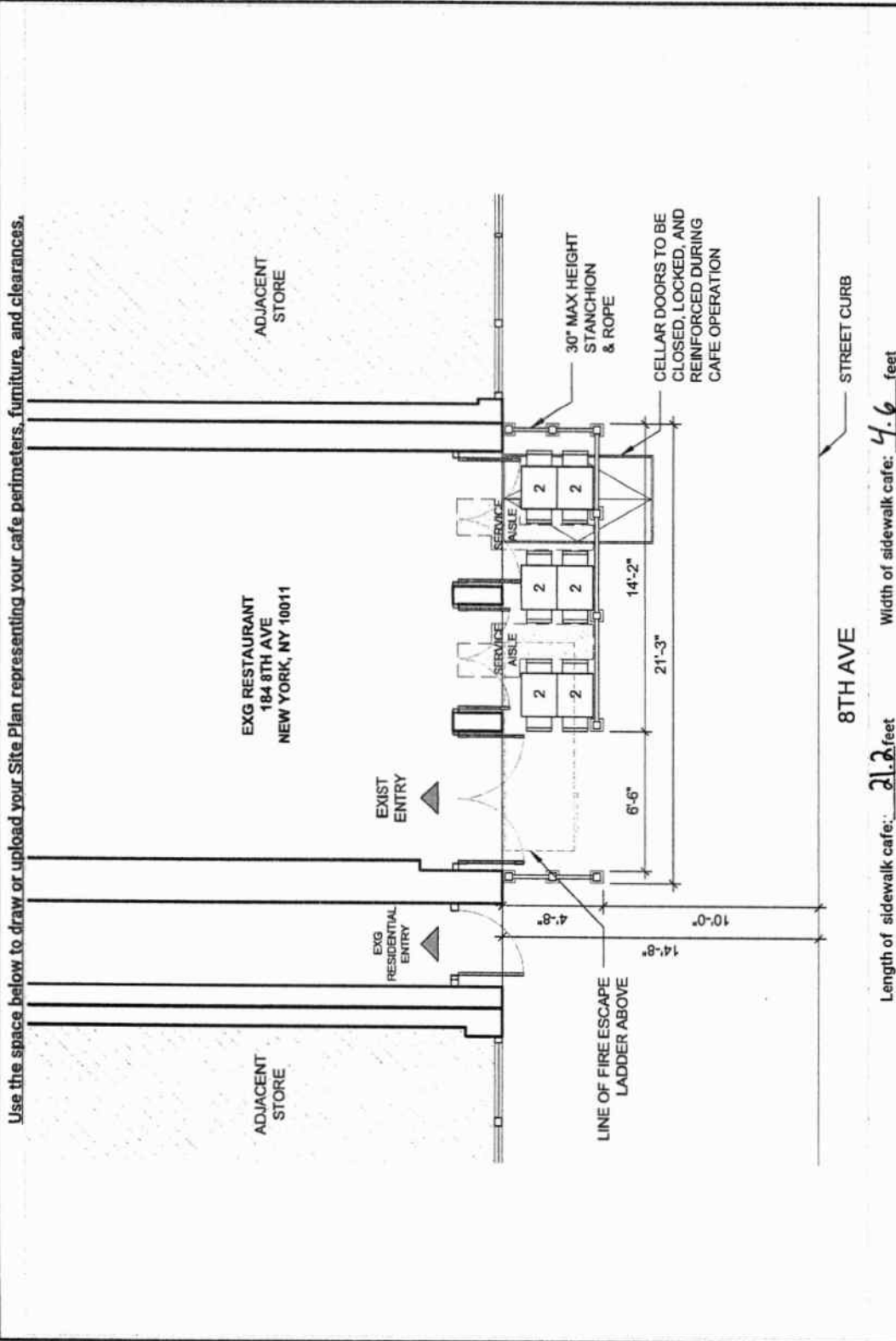

Drawing Requirements

Food service establishment frontage shown by:

- Line representing space occupied in building
- Labels

Street names:

- Labels on each street

Sidewalk shown as:

- Line representing street curb
- Width measured from building line to curb line

Primary building entrance shown as:

- Label
- Distance from proposed setup

Cafe perimeter shown as:

- Line
- Length and width
- (Dashed line) representing Private Property Line

Set-up furniture (tables, chairs, etc.) shown as:

- Lines or symbols at approximate location within setup

Sidewalk elements or objects shown as:

- Lines or symbols
- Labels
- Distance from cafe perimeter

Utility coverings shown as:

- Symbols representing the approximate shape of the covering within the setup
- MANHOLE COVER
- UTILITY COVERING

SECTION 2: Required Clearances

- Please provide distances from the following objects.
- Only provide a distance if the listed object is within 15 feet of your proposed setup.
- Leave box blank if not applicable.
- Refer to the [Setup Guides](#) in the Dining Out NYC website for more information regarding clearances.

Elements with minimum 15 feet clearance from sidewalk cafe:

☐ S01- Subway Stair: Open End _____ feet

Elements with minimum 10 feet clearance from sidewalk cafe:

☐ S02- Subway Elevator Entrance _____ feet ☐ S04- MTA Curb Cut _____ feet
☐ S03- Exhaust Duct _____ feet ☐ S05- FDNY Curb Cut _____ feet

Elements with minimum 8 feet clearance from sidewalk cafe:

☐ S06- Street Tree Bed _____ feet ☐ S13- Newsstand _____ feet
☐ S07- Mailbox _____ feet ☐ S14- Streetlight _____ feet
☐ S08- LinkNYC Kiosk _____ feet ☐ S15- Bus Stop Pole _____ feet
☐ S09- Wayfinding Kiosk _____ feet ☐ S16- Fire Hydrant _____ feet
☐ S10- E-charging Station _____ feet ☐ S17- Bus Stop Shelter _____ feet
☐ S11- Parking Meter _____ feet ☐ S18- Traffic Signal _____ feet
☐ S12- Select Bus Service Fare Machine _____ feet

Elements with minimum 5 feet clearance from sidewalk cafe:

☐ S19- Cit/Bike/Bike Share Station _____ feet ☐ S24- Emergency Exit Hatch _____ feet
☐ S20- Bike Corral _____ feet ☐ S25- Subway Stair: Closed End _____ feet
☐ S21- Micromobility Station _____ feet ☐ S26- Subway Elevator: Non-Entry _____ feet
☐ S22- Primary Building Entrance _____ feet ☐ S27- Siamese Connection _____ feet
☐ S23- Curb Cut _____ feet

Elements with minimum 3 feet clearance from sidewalk cafe:

☐ S28- Elevated Train Infrastructure _____ feet
☐ S29- Transformer Vault _____ feet

Elements with minimum 1 foot 6 inches clearance from sidewalk cafe elements:

☐ S30- Vent Infrastructure _____ inches

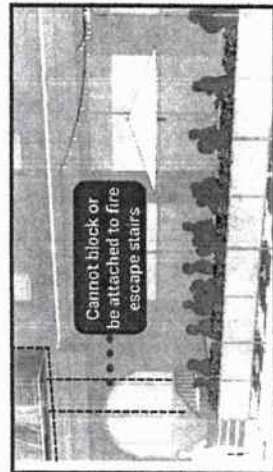
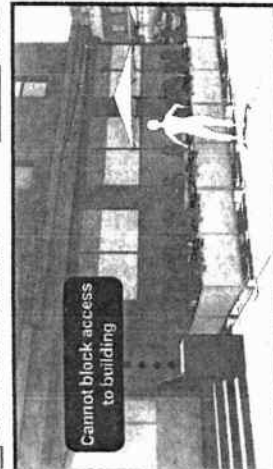

SECTION 3: Material Requirements

- Please indicate which of the following materials will be part of your sidewalk cafe by checking the box next to the category. If applicable, please confirm the materials comply with the Dining Out NYC requirements by checking the box next to the associated requirement.
- Refer to the [Setup Guides](#) in the Dining Out NYC website for more information regarding materials.

Materials Checklist:

Required

☐ Perimeter Demarcation

- ☐ Perimeter demarcation must be clear and visible by using a lightweight and removable self-supporting base wall, railing, planter, fence, or stanchion and rope.
- ☐ Maximum height is 2 feet 6 inches (excluding planting(s)).
- ☐ Not affixed to the sidewalk.

Optional- Only check the material categories you intend to use in your sidewalk cafe.

☐ Furnishings

- ☐ Lightweight and easily movable.
- ☐ Not affixed to the sidewalk.

☐ Awnings (Physically attached to the building)

- ☐ Minimum 8 feet height from the ground and does not exceed 10 feet height.
- ☐ Easily removable, comprised of fire-grade and wind resistant materials.
- ☐ Does not extend beyond the perimeter of the sidewalk cafe.
- ☐ Complies with the New York City Building Code and the requirements of the Landmarks Preservation Commission, as applicable.

☐ Overhead Coverings/ Umbrellas

- ☐ Minimum 7 feet height from the ground and does not exceed 10 feet height.
- ☐ Easily removable, comprised of fire-grade and wind resistant materials.
- ☐ Does not extend beyond the perimeter of the sidewalk cafe.
- ☐ The umbrella/overhead covering has a weighted base and any supports are not affixed to the sidewalk.
- ☐ Any support structures are of sufficient size and strength, made of durable materials, and free of defects.

☐ Lighting and Electrical Connections

- ☐ Any lighting is outdoor rated, properly secured, and lightweight.
- ☐ Connection is directly connected to ground floor restaurant's power source and within the perimeter of the cafe.
- ☐ Does not extend beyond the perimeter of the sidewalk cafe.
- ☐ Does not exceed 10 feet in height.
- ☐ Not attached to any City property, including street trees.
- ☐ Electrical work complies with the applicable requirements set forth in the DOT's rules and the New York City Electrical Code.

☐ Please check this box if you are submitting additional documents for review. Documents may include technical drawings prepared by a licensed professional.

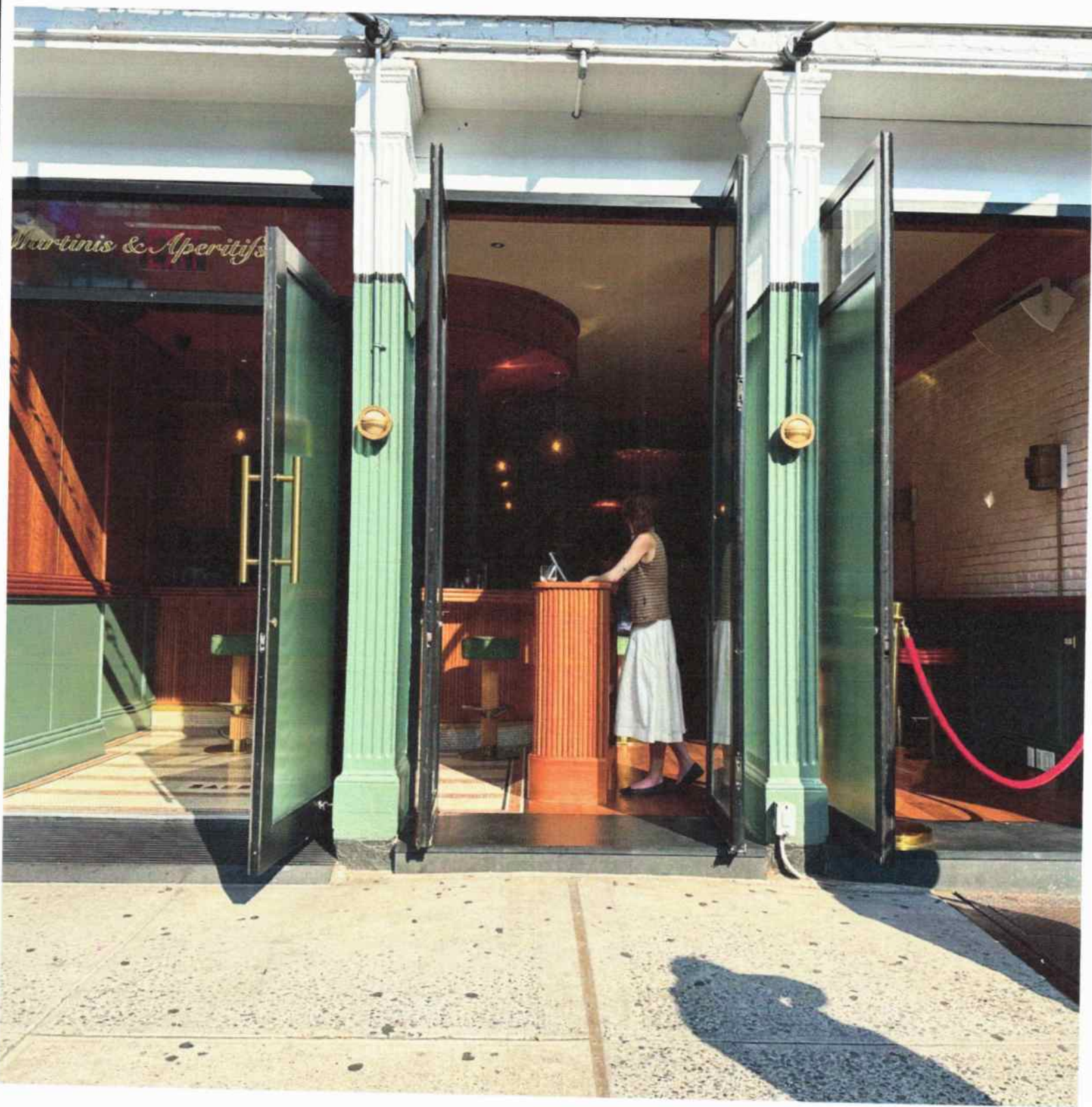

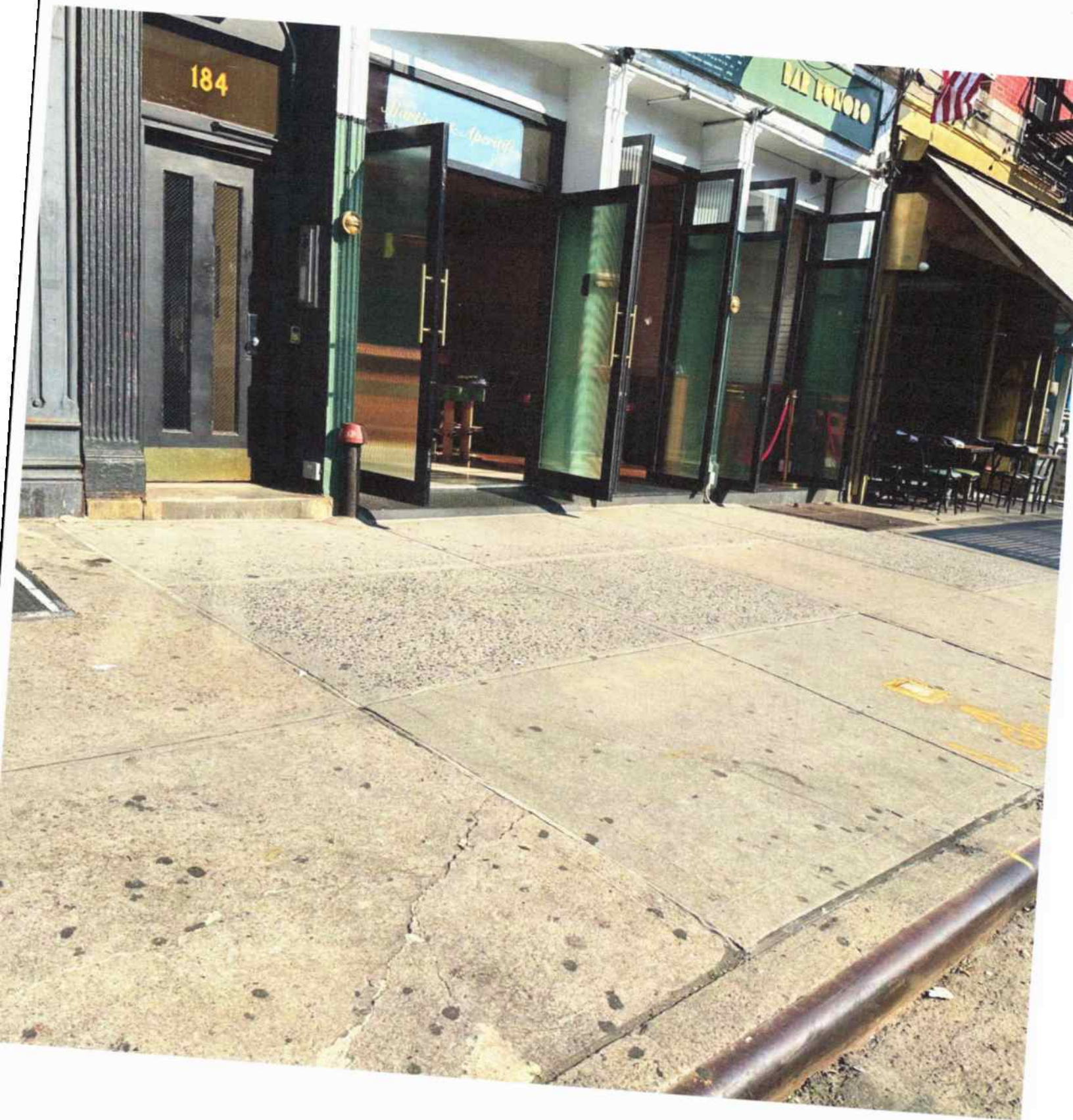

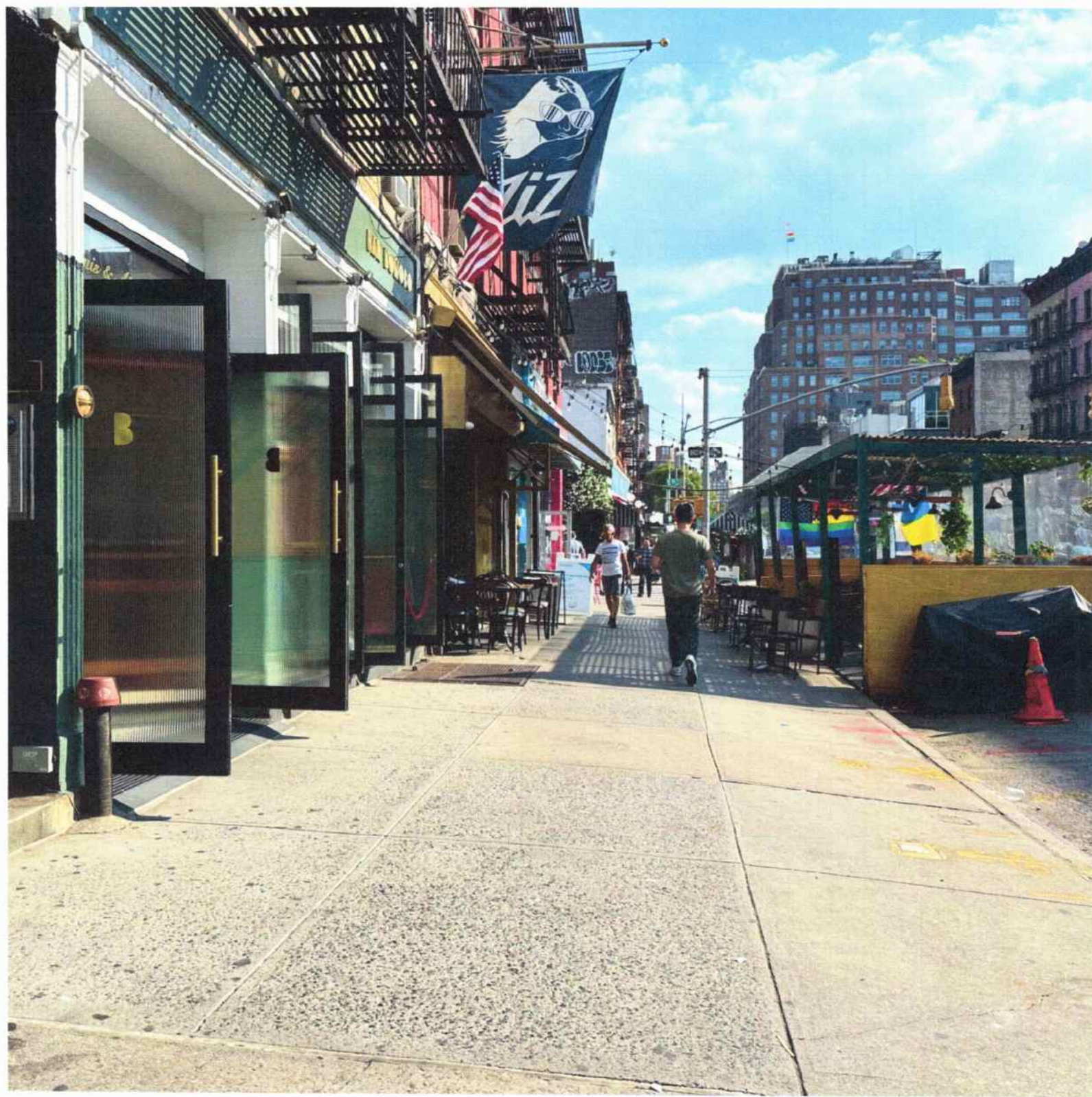

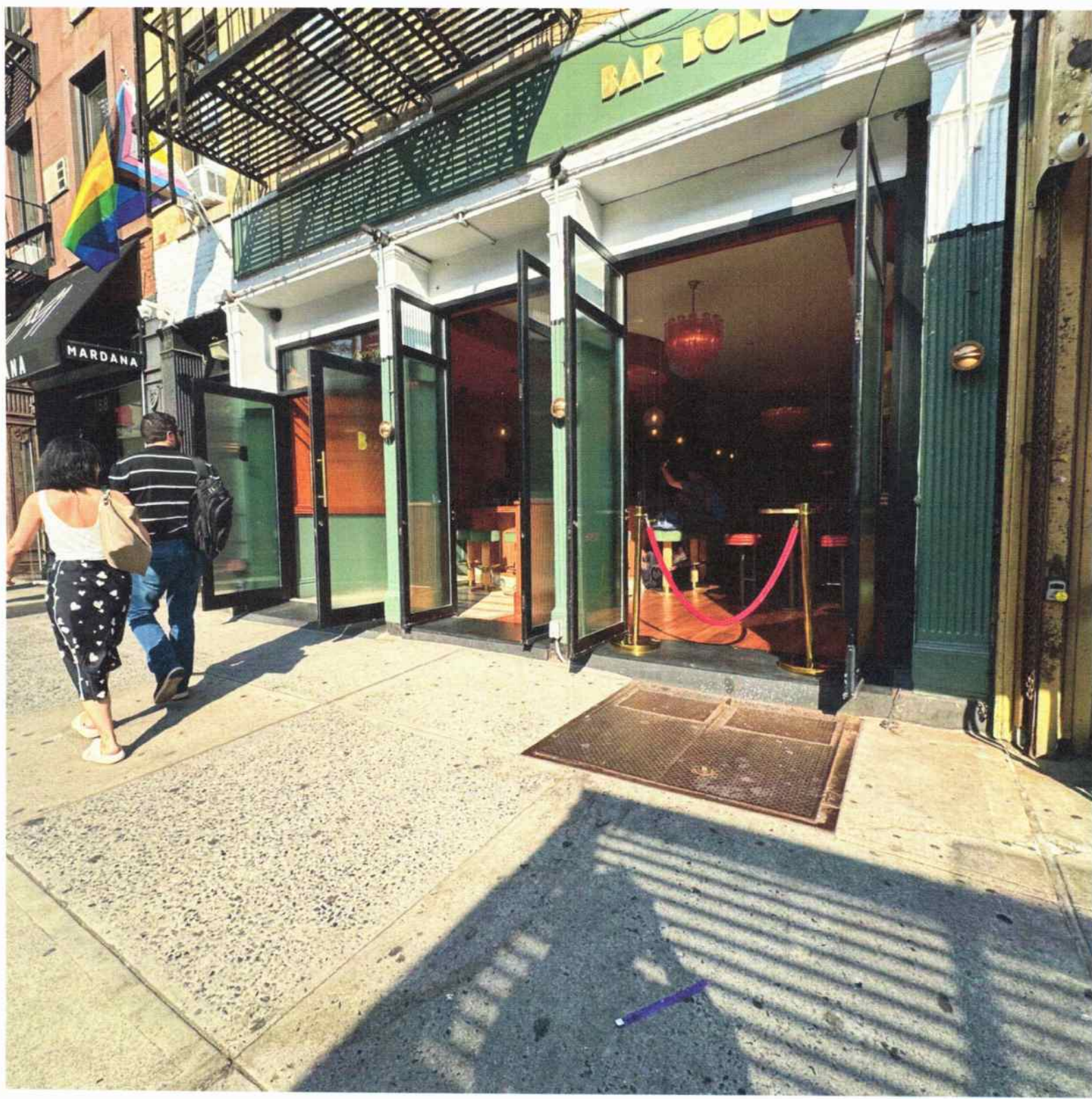

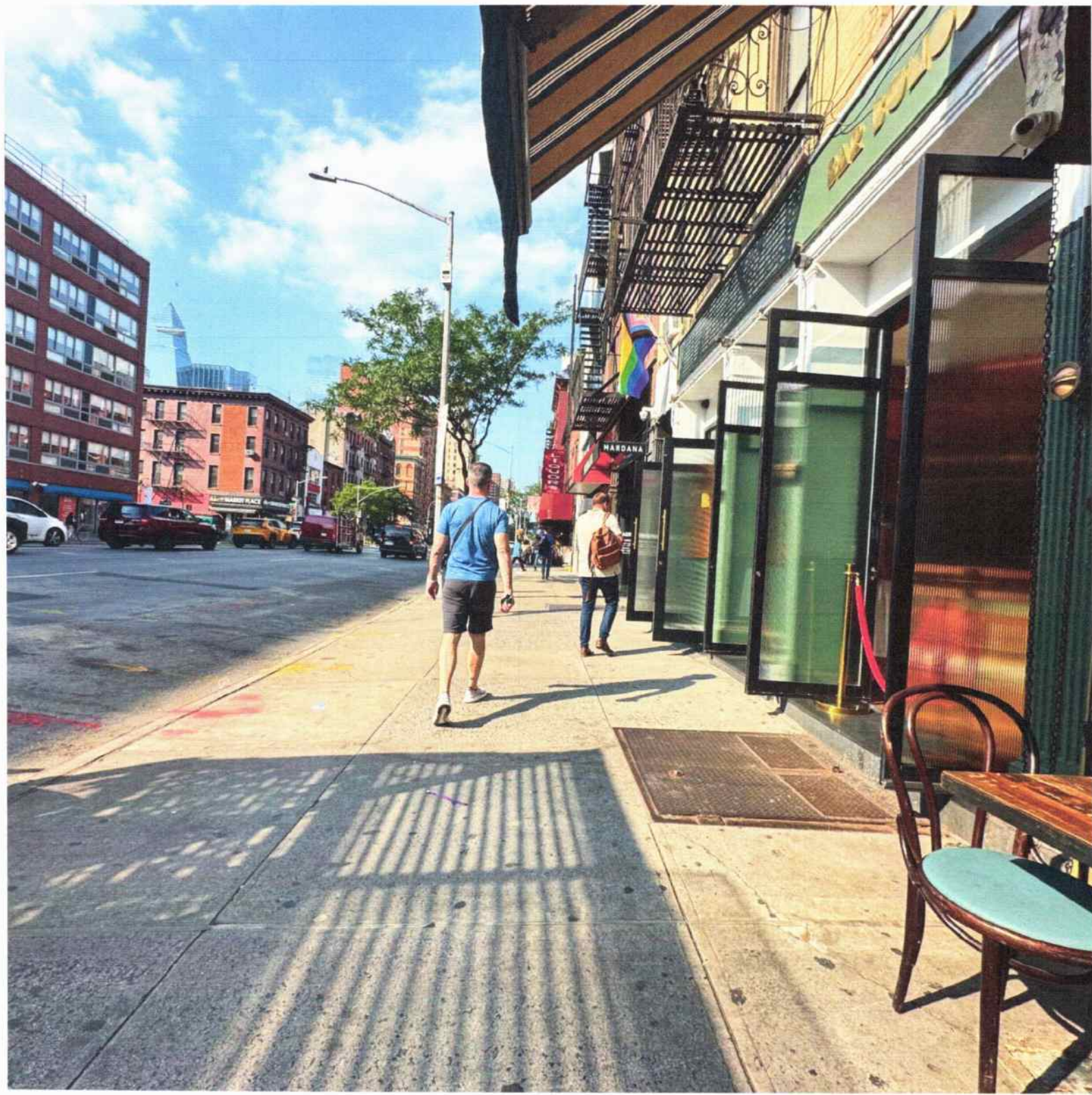

Food & Beverage Business
License ID: 0370-24-110991
County: New York
Legacy Serial #: 6019149



State Liquor Authority

Effective Date: 04/24/2024
Expiration Date: 03/31/2026

THE LICENSEE DESIGNATED BELOW IS HEREBY GRANTED PERMISSION, UNDER THE ALCOHOLIC BEVERAGE CONTROL LAW TO TRAFFIC IN ALCOHOLIC BEVERAGE PURSUANT TO THE TYPE OF LICENSE INDICATED IN THE UPPER LEFT HAND CORNER OF THIS CERTIFICATE AND ACCORDING TO THE STATUTES AND REGULATIONS PERTAINING THERETO.

THIS LICENSE SHALL NOT BE TRANSFERABLE TO ANY OTHER PERSON OR TO ANY OTHER PREMISES OR TO ANY OTHER PART OF THE BUILDING CONTAINING SUCH LICENSED PREMISES: IT SHALL NOT BE DEEMED A PROPERTY OR VESTED RIGHT AND MAY BE REVOKED AT ANY TIME PURSUANT TO LAW

METHOD OF OPERATION: Food & Beverage Business Serving Liquor, Beer, Wine, and Cider

1. CB4 Conditions: Hrs: Su-Sa: 12pm-4am; Background Music Only; No Dancing
2. Licensed Sidewalk Café
3. Recorded Music

FOUR PROVINCES LLC

Bar Bonobo
184 8TH AVE
NEW YORK, New York 10011



Certificate No. 0370-24-110991

L70
Lily M. Fan
Chair

Licenses issued under this chapter shall contain, in addition to any further information or material to be prescribed by the rules of the liquor authority, the following information: (a) Name of person to whom license is issued; (b) kind of license and what kind of traffic in alcoholic beverages is thereby permitted; (c) description by street and number, or otherwise, of licensed premises; (d) a statement in substance that such license shall not be deemed a property or vested right, and that it may be revoked at any time pursuant to law.

Menu

oysters

strawberry mignonette
english pea foam

fluke crudo

watermelon
mint
bonito flake

charred snap pea salad

buttermilk ranch
pickled ramps
crispy shallots

black bass ceviche

breakfast radish
cilantro
serrano chile
leche de tigre

scotch quail eggs

merguez sausage
dijonaise
mache salad

grilled prawns

green garlic butter
black lime powder

grilled mackerel

cucumber water
watercress
radish top oil

grilled shishitos

bottarga
lemon
togarashi

steak Tartare

ginger
scallion

quail egg
furikake
rice cracker

fava Bean Hummus

grilled pita
pickled red onions
aleppo pepper

grilled asparagus

cured egg yolk
pea shoots
english pea puree

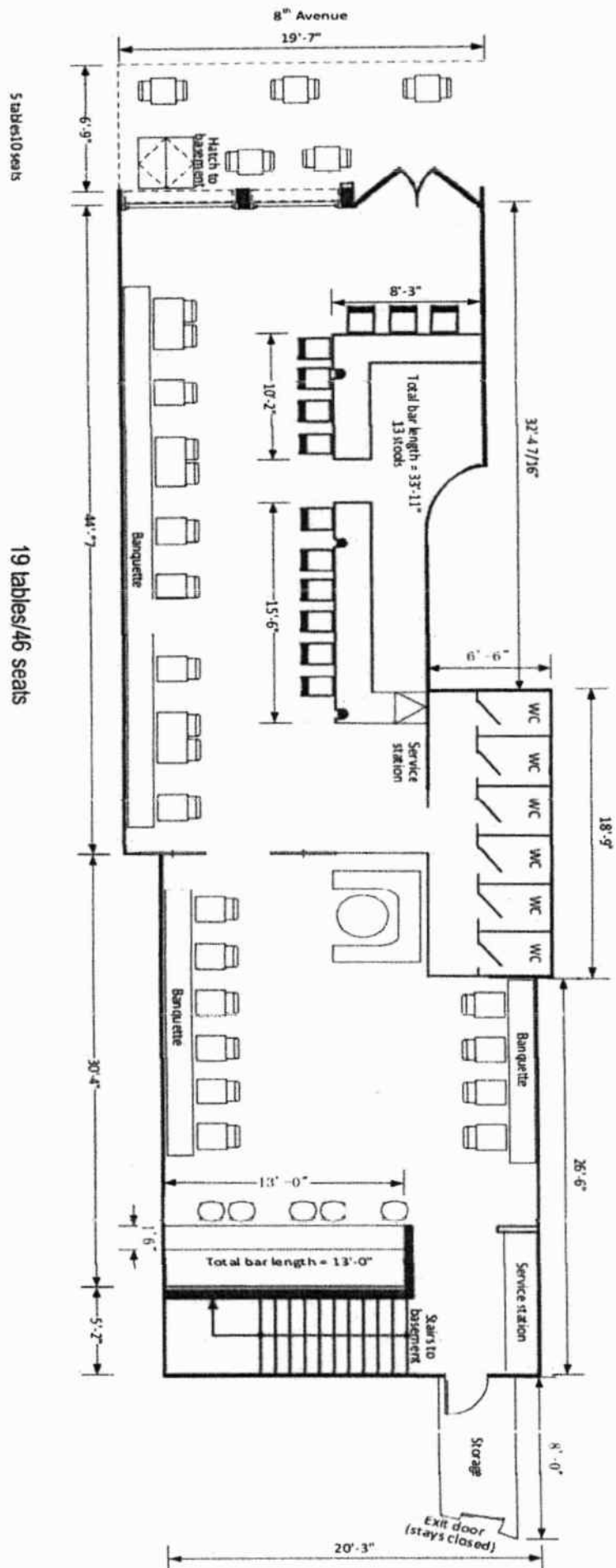

INTERIOR DIAGRAM - 1st Floor
 184 8th Avenue
 New York, NY
 March 22, 2023
 NOT TO SCALE

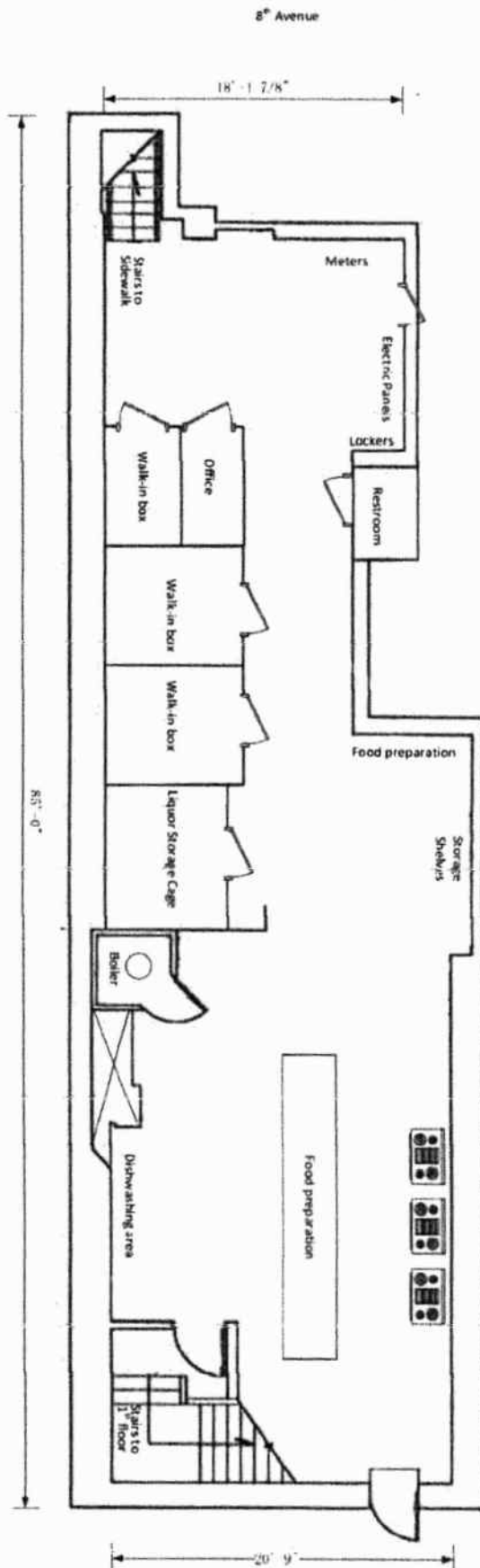

INTERIOR DIAGRAM - Basement
 184 8th Avenue
 New York, NY
 March 22, 2023
 NOT TO SCALE





CITY OF NEW YORK
MUNICIPAL COMMUNITY BOARD No. 4
15 WEST 29th Street, 10th Floor, New York, NY 10001
Tel: 212-312-4433
Toll-free: 1-800-354-6343

PUBLIC NOTICE

Business Licenses and Permits Committee
will discuss an application submitted by:

Bar Bonobo
184 8th Avenue

A Dept. Transportation Dining Out
Foodway Application:
Tables: 6/Seats: 12

DATE: Tuesday, February 22, 2005
TIME: 6:30 PM

PLACE: Hybrid Meeting



Video/Phone Conference Registration:
<https://tinyurl.com/mc44-hp-v-committee>

In-Person:
MCBA Office
444 W. 33rd Street, Suite 500

To follow public health best practices,
building protocols and due to limited
space, we encourage all members of the
public to participate remotely via Zoom.



Business leaders and policymakers will therefore agree on the following:

01-20-2009

clinical medicine.



www.1122.org

To follow public health best practices, building protocols and that is, to avoid spout, we encourage all members of the media to practice responsible journalism.



Eric Adams
Mayor

Ydanis Rodriguez
Commissioner

COMMUNITY BOARD FEEDBACK PACKAGE

Please review this application and provide the required feedback.

DINING OUT NYC

COMMUNITY BOARD RECOMMENDATION FORM

This form is to be used by community boards during the cafe review process. Any comments from the community board should be recorded on this form and submitted to NYC DOT. For information pertaining to specific cafe design requirements, visit the Dining Out NYC website for program legislation, rules, and Setup Guides.

Business Name: Bar Bonobo

Cafe Address: 184 8th Avenue, New York, NY, 10011

Application Number: 20240715010014

CB Review Deadline (on date or next business day): 3/15/2025

NYCDOT Internal Use Only

Sidewalk Cafe Setup Feedback:

☐ Community Board chooses to **WAIVE** review

Comments related to the cafe's **physical footprint and dimensions**:

Comments related to **pedestrian flow** (i.e., visibility, safety, potential crowding):

Comments related to potential conflicts with **existing curb use** (i.e., planters, bike racks, bus stops):

Please check one of the recommendations below, either **approval**, **denial**, or **approval with modifications** relating to the above application:

☒ Community Board recommends **approval**

☐ Community Board recommends **denial**

☐ Community Board recommends **approval w/ modifications**

Recommended modifications (**only if approved w/ modifications**):

☐ Applicant acknowledges and agrees to modifications relating to the above referenced application

☐ Applicant acknowledges **BUT** does **NOT** agree with modifications relating to the above referenced application. If this box is checked, please provide NYC DOT with documentation of such agreement for NYC DOT's consideration.

Nelly Gonzalez

Community Board Authorizing Name

Community Board Authorizing Signature

3/14/25

Date

Manhattan Community Board 4's (MCB4) recommendation is based on a voted at its March 5, 2025 Full Board Meeting with 43 members in favor of the recommendation, 0 member opposed, 0 members abstaining and 0 present but not eligible.

RESTAURANT DETAILS

Food Service Establishment Permit(FSEP)

FSEP#: 50145812

Expiration Date: 01/31/2025

DOHMH Status: CURRENT

Business Legal Name: FOUR PROVINCES LLC

Assumed Name: BAR BONOBO

Business Address: 184 8TH AVE, NEW YORK, NY 10011

Venue Type: Restaurant (with bar)

Last updated from DOHMH: 02/03/2025

Restaurant Information

Entity Type: Limited Liability Corporation (LLC)

Employer Identification Number: 92-2948172

Phone: (251) 217-9992

Email Address: kellymlk136@GMAIL.COM

DOS Information

DOS ID#: 6766332

Process Name: THE LLC

DOS Address: 184 8TH AVE, NEW YORK, New York 10011

NYS Liquor Authority Information

NYSLA Serial No: 037024110991

License Type: On-Premises

Name of License: ELAINE MARLOW

Title of Representative: LLC MEMBER

Name of Certificate Holder: FOUR PROVINCES LLC

Business hours

Sun: 12:00 PM- 4:00 AM

Mon: 4:00 PM- 4:00 AM

Tues: 4:00 PM- 4:00 AM

Wed: 4:00 PM- 4:00 AM

Thurs: 12:00 PM- 4:00 AM

Fri: 12:00 PM- 4:00 AM

Sat:12:00 PM- 4:00 AM



SECTION 1: Site Plan

- This Site Plan form is required to be uploaded in the "Sidewalk Site Plan" field of your online application.
- Refer to the [How to Apply](#) page in the Dining Out NYC website for more information about the application process.

Identify Clear Path Requirements:

- Clear path requirement for your sidewalk cafe can be found by identifying your corridor type on the DOT's Pedestrian Mobility Plan [Pedestrian Demand Map](#) on Open Data.

- ☐ C1- Global Corridor (12 feet Clear Path)
- ☒ C2- Regional Corridor (10 feet Clear Path)
- ☐ C3- Neighborhood Corridor (8 feet Clear Path)
- ☐ C4- Community Connector (8 feet Clear Path)
- ☐ C5- Baseline Street (8 feet Clear Path)

Setup Area Identification :

- ☐ Please check this box if you plan to have outdoor dining located within private property. If so, indicate the property line in the site plan drawing below.
- ☐ Please check this box if all or part of your sidewalk cafe is in a sidewalk widening area, developed pursuant to the NYC Zoning Resolution. If so, indicate the property line in the site plan drawing below.



Sidewalk Cafe Site Plan Form

Applicant Name: Four Provinces LLC
 Restaurant Name: Bar Bonobo
 FSEP Number: 50145812

Drawing Requirements

Food service establishment frontage shown by:

- Line representing space occupied in building
- Labels

Street names:

- Labels on each street

Sidewalk shown as:

- Line representing street curb
- Width measured from building line to curb line

Primary building entrance shown as:

- Label
- Distance from proposed setup

Cafe perimeter shown as:

- Line
- Length and width
- (Dashed line) representing Private Property Line

Set-up furniture (tables, chairs, etc.) shown as:

- Lines or symbols at approximate location within setup

Sidewalk elements or objects shown as:

- Lines or symbols
- Labels
- Distance from cafe perimeter

Utility coverings shown as:

- Symbols representing the approximate shape of the covering within the setup
- ☐ MANHOLE COVER
- ☒ UTILITY COVERING

Use the space below to draw or upload your Site Plan representing your cafe perimeters, furniture, and clearances.

ADJACENT STORE

EXG RESTAURANT
184 8TH AVE
NEW YORK, NY 10011

ADJACENT STORE

EXG RESIDENTIAL ENTRY

EXIST ENTRY

LINE OF FIRE ESCAPE LADDER ABOVE

14'-8"

4'-8"

10'-0"

6'-6"

14'-2"

21'-3"

30" MAX HEIGHT STANCHION & ROPE

CELLAR DOORS TO BE CLOSED, LOCKED, AND REINFORCED DURING CAFE OPERATION

8TH AVE

STREET CURB

Length of sidewalk cafe: 21.2 feet

Width of sidewalk cafe: 4.6 feet

SECTION 2: Required Clearances

- Please provide distances from the following objects.
- Only provide a distance if the listed object is within 15 feet of your proposed setup.
- Leave box blank if not applicable.
- Refer to the [Setup Guides](#) in the Dining Out NYC website for more information regarding clearances.

Elements with minimum 15 feet clearance from sidewalk cafe:

☐ S01- Subway Stair: Open End _____ feet

Elements with minimum 10 feet clearance from sidewalk cafe:

☐ S02- Subway Elevator Entrance _____ feet ☐ S04- MTA Curb Cut _____ feet

☐ S03- Exhaust Duct _____ feet ☐ S05- FDNY Curb Cut _____ feet

Elements with minimum 8 feet clearance from sidewalk cafe:

☐ S06- Street Tree Bed _____ feet ☐ S13- Newsstand _____ feet

☐ S07- Mailbox _____ feet ☐ S14- Streetlight _____ feet

☐ S08- LinkNYC Kiosk _____ feet ☐ S15- Bus Stop Pole _____ feet

☐ S09- Wayfinding Kiosk _____ feet ☐ S16- Fire Hydrant _____ feet

☐ S10- E-charging Station _____ feet ☐ S17- Bus Stop Shelter _____ feet

☐ S11- Parking Meter _____ feet ☐ S18- Traffic Signal _____ feet

☐ S12- Select Bus Service Fare Machine _____ feet

Elements with minimum 5 feet clearance from sidewalk cafe:

☐ S19- CitiBike/Bike Share Station _____ feet ☐ S24- Emergency Exit Hatch _____ feet

☐ S20- Bike Corral _____ feet ☐ S25- Subway Stair: Closed End _____ feet

☐ S21- Micromobility Station _____ feet ☐ S26- Subway Elevator: Non-Entry _____ feet

☐ S22- Primary Building Entrance _____ feet ☐ S27- Slamese Connection _____ feet

☐ S23- Curb Cut _____ feet

Elements with minimum 3 feet clearance from sidewalk cafe:

☐ S28- Elevated Train Infrastructure _____ feet

☐ S29- Transformer Vault _____ feet

Elements with minimum 1 foot 6 inches clearance from sidewalk cafe elements:

☐ S30- Vent Infrastructure _____ inches



SECTION 3: Material Requirements

- Please indicate which of the following materials will be part of your sidewalk cafe by checking the box next to the category. If applicable, please confirm the materials comply with the Dining Out NYC requirements by checking the box next to the associated requirement.
- Refer to the [Setup Guides](#) in the Dining Out NYC website for more information regarding materials.

Materials Checklist:

Required

☒ Perimeter Demarcation

- ☒ Perimeter demarcation must be clear and visible by using a lightweight and removable self-supporting base wall, railing, planter, fence, or stanchion and rope.
- ☒ Maximum height is 2 feet 6 inches (excluding planting(s)).
- ☒ Not affixed to the sidewalk.

Optional- Only check the material categories you intend to use in your sidewalk cafe

☒ Furnishings

- ☒ Lightweight and easily movable.
- ☒ Not affixed to the sidewalk.

☒ Awnings (Physically attached to the building)

- ☒ Minimum 8 feet height from the ground and does not exceed 10 feet height.
- ☒ Easily removable, comprised of fire-grade and wind resistant materials.
- ☒ Does not extend beyond the perimeter of the sidewalk cafe.
- ☒ Complies with the New York City Building Code and the requirements of the Landmarks Preservation Commission, as applicable.

☐ Overhead Coverings/ Umbrellas

- ☐ Minimum 7 feet height from the ground and does not exceed 10 feet height.
- ☐ Easily removable, comprised of fire-grade and wind resistant materials.
- ☐ Does not extend beyond the perimeter of the sidewalk cafe.
- ☐ The umbrella/overhead covering has a weighted base and any supports are not affixed to the sidewalk.
- ☐ Any support structures are of sufficient size and strength, made of durable materials, and free of defects.

☐ Lighting and Electrical Connections

- ☐ Any lighting is outdoor rated, properly secured, and lightweight.
- ☐ Connection is directly connected to ground floor restaurant's power source and within the perimeter of the cafe.
- ☐ Does not extend beyond the perimeter of the sidewalk cafe.
- ☐ Does not exceed 10 feet in height.
- ☐ Not attached to any City property, including street trees.
- ☐ Electrical work complies with the applicable requirements set forth in the DOT's rules and the New York City Electrical Code.

- ☐ Please check this box if you are submitting additional documents for review. Documents may include technical drawings prepared by a licensed professional.