

Manhattan Community Board 4

(All Fields Must Be Completed)

NYS Liquor License/DOT Dining Out Stipulations Application

CORPORATION NAME		DOING BUSINESS AS (DBA)	
Rise Bar NYC LLC		Rise Bar & Lounge	
STREET ADDRESS		CROSS STREETS	ZIP CODE
859 Ninth Avenue		West 55th and West 56th Streets	10019
Applicant <small>(Attach a list of all individuals that will be listed/associated with the license)</small>	NAME: See attached list	ATTORNEY/ REPRESENTATIVE	NAME: Donald M. Bernstein, Esq. Bernstein Redo & Savitsky PC
	PHONE: 917 405 7905		PHONE: 212 651 3100
	EMAIL: theodorearenas@gmail.com		EMAIL: donald@brpclaw.com
MANAGER	NAME: Theodore Arenas	LANDLORD	NAME: Trevi Retail c/o John McCarthy
	PHONE: 917 405 7905		PHONE: 646 937 5094
	EMAIL: theodorearenas@gmail.com		EMAIL: sdluzyn@hubbny.com
APPLICATION TYPE (<u> </u> New York State Liquor License <u> X </u> Dept. of Transportation Dining Out)			
<input checked="" type="radio"/> New DOT	Has applicant owned or managed a similar business?		<input checked="" type="radio"/> YES <input type="radio"/> NO
	What is/was the name and address of establishment?		See enclosed list
	What were the dates applicant was involved with this former premise?		
<input type="radio"/> Corp Change/Class Change/Method of Operation Change/Removal	What is the license # and expiration date?		
	Is applicant making any alterations or operational changes?		<input type="radio"/> YES <input type="radio"/> NO
	If alterations or operational changes are being made, please describe/list all changes.		
<input type="radio"/> Alteration	What is the current license # and expiration date?		
	Please list/describe the nature of all the changes and attach the plans:		
METHOD OF OPERATION			
TYPE OF ALCOHOL	<input checked="" type="radio"/> Liquor/Wine/Beer & Cider <input type="radio"/> Beer & Cider <input type="radio"/> Wine/Beer & Cider		
ESTABLISHMENT TYPE	<input type="radio"/> Restaurant <input type="radio"/> Cabaret <input type="radio"/> Night Club <input type="radio"/> Hotel <input checked="" type="radio"/> Bar/Tavern <input type="radio"/> Catering Establishment <input type="radio"/> Adult Entertainment <input type="radio"/> Wine Bar <input type="radio"/> Dance Club <input type="radio"/> Sports Bar <input type="radio"/> Club (Fraternal Organization – Members Only)		
Has applicant filed with the SLA? If yes, when? If no, when does applicant plan to file?		<input checked="" type="radio"/> YES <input type="radio"/> NO	DOT application filed on 07/22/2024
Is the 500 Foot Rule applicable? If yes, please attach a diagram of the On-Premise liquor license establishments within a 500 foot radius of the establishment and the Public Interest Statement.		<input type="radio"/> YES <input type="radio"/> NO	N/A DOT application
Is the 200 Foot Rule applicable? If yes, please attach a diagram of the schools and houses of worship within a 200 foot radius of the establishment.		<input type="radio"/> YES <input type="radio"/> NO	N/A DOT application
Has applicant/owner(s) read MCB4 Policy Regarding Concentration and Location of Alcoholic-Serving Establishments?		<input checked="" type="radio"/> YES <input type="radio"/> NO	

OPERATIONAL DETAILS (*Closing time will be when establishment is vacated of all patrons)

HOURS ** of Operation		MONDAY	TUESDAY	WEDNESDAY	THURSDAY	FRIDAY	SATURDAY	SUNDAY
	Indoors	1130am-2am	1130am-2am	1130am-2am	1130am-2am	1130am-4am	1130am-4am	1130am-2am
	Outdoors	1130am-10pm	1130am-10pm	1130am-10pm	1130am-10pm	1130am-11pm	1130am-11pm	1130am-10pm
	Kitchen	1130am-2am	1130am-2am	1130am-2am	1130am-2am	1130am-4am	1130am-4am	1130am-2am
	Music *** (indoors)	1130am-2am	1130am-2am	1130am-2am	1130am-2am	1130am-4am	1130am-4am	1130am-2am

****4am when Sundays and Mondays are holidays and New Year's Eve allowed a 4am close**

If yes, what type(s)?
(Circle all that apply)

BACKGROUND

LIVE MUSIC

DJ

JUKE BOX

KARAOKE

OCCUPANCY

	Capacity Pursuant to Certificate of Occupancy	Maximum Occupancy (Including Employees)	Number of Tables	Number of Seats	Number of Service-Only Bars	Number of Stand-Up Bars	Number of Seats at Stand-Up Bar	
INSIDE	199	141	23	96	None	Two	30	
OUTSIDE <i>(Rooftop/Rear Yard/Patio/Terrace /Garden; within the premises)</i>								
DOT Dining Out: Sidewalk Cafe	13 estimated with wait staff	13 estimated with wait staff	6	12				
DOT Dining Out: Roadway	32 estimated with wait staff	32 estimated with wait staff	10	30				

How frequently will the owner(s) be at the establishment?

Regularly

Will there be dancing?

(YES)

NO

Employees / Drag performances

Will applicant have bottle or table service for alcohol beverages other than wine?

(YES)

NO

Table service

Will applicant be hosting private promotional or corporate events?

(YES)

NO

Private parties on occasion

Will outside promoters be used on a regular basis? If yes, please describe.

YES

(NO)

Will applicant have a security plan? If yes, please attach.

(YES)

NO

Will security plan be implemented?

(YES)

NO

Will State certified security personnel be used?

(YES)

NO

Will New York Nightlife Association and NYPD Best Practices be followed?

(YES)

NO

Does applicant agree to notify MCB4 prior to making changes to its method of operation?

(YES)

NO

Will applicant be using delivery bicycles? If yes, how many? Please describe where delivery bicycles will be parked when picking up deliveries?

YES

(NO)

*****Live performances (including, without limitation, karaoke, live singing and lip-syncing will cease no later than 1am nightly).**

Will delivery bicycles be clearly marked with the name of the restaurant and will staff wear attire clearly marked with the name as described by NYC Law?	YES	NO	N/A
Where will applicants' own delivery bicycles be parked when not making deliveries?	N/A		
If applicant is using third party delivery service, where will third party delivery bicycles park?	N/A		
Where will applicant store its garbage containers when not in use?	On the side of the building or inside		
Where will applicant lay out garbage containers and at what time?	Between 10pm and 12am		

LOCATION & ZONING

Is this a Special District? If yes, is it Clinton, West Chelsea or Hudson Yards?	YES	NO	Clinton
Does the building have a Certificate of Occupancy ("C of O") or a Letter of No Objection?	YES	NO	
Is a Public Assembly permit required?	YES	NO	
Are your plans filed with DOB?	YES	NO	N/A
What is the zoning designation for this location?	R8 / C1-5		

Community Notification/Relations

NOTIFICATION: List all block associations; tenant associations, co-op boards or condo boards of residential buildings; and community groups that applicant has notified regarding its application. For each, please list both the organization and individual you contacted.	# 1	Attended Full Board Meeting on DOT application	
	# 2		
	# 3		
	# 4		
	# 5		
When did applicant post the notice that was provided?	N/A		
Where did applicant post the notice that was provided?	N/A		
Please provide dates when applicant met with the groups listed above.	Attended Full Board Meeting on 12/04/2024		
Who was your contact person at each group you met with?	CB Members		
Will applicant provide a cell phone number to neighbors and respond to complaints that arise? If yes, please provide.	YES	NO	
Will applicant inform the Community Board office of its job openings and/or provide a hyperlink to applicant's jobs webpage?	YES	NO	

MULTIPLE SPACES/FLOORS BREAKDOWN								
Space/Floor	Description/ Use of Space	Capacity	Hours	# of Tables	# of Seats	# of Service- Only Bars	# of Stand-Up Bars/Seats at Bar	Music
1st floor	Bar/Tavern	199	Sun-Thurs 1130am-2am Fri-Sat 1130am-4am	23	96	None	Two 30 bar stools	Background, Live music, DJ and Karaoke
Cellar	Not for patron use							

BUILDING DESIGN			
State the name and type of business previously located in the space.	Rise Bar has been operating at the space since 11/2015		
Has a liquor-licensed establishment previously occupied this space at any time? If yes, please provide the name of the business.	<input checked="" type="radio"/> YES	<input type="radio"/> NO	Midtown Ninth Ave Deli/ Groc Inc Grocery Store Beer License
Do you plan any changes to the existing façade? If yes, please describe.	<input type="radio"/> YES	<input checked="" type="radio"/> NO	
Has the applicant/owner(s) read MCB4 ADA Guidelines Memo?	<input checked="" type="radio"/> YES	<input type="radio"/> NO	
Is the entrance ADA Compliant?	<input checked="" type="radio"/> YES	<input type="radio"/> NO	
Do you plan any changes to the existing façade? If yes, please describe.	<input type="radio"/> YES	<input checked="" type="radio"/> NO	
Will applicant have a vestibule within the establishment?	<input checked="" type="radio"/> YES	<input type="radio"/> NO	
Will applicant use a storm enclosure?	<input checked="" type="radio"/> YES	<input type="radio"/> NO	
Does applicant agree to keep the sidewalk clear of all items or obstructions, such as sandwich boards, sidewalk signs, freestanding menus and plants, as per the law?	<input checked="" type="radio"/> YES	<input type="radio"/> NO	
Will applicant comply with the NYC noise code?	<input checked="" type="radio"/> YES	<input type="radio"/> NO	
Will the establishment have any of the following: (circle all that apply)	FRENCH DOORS	<input checked="" type="radio"/> GARAGE DOORS	WINDOWS THAT CAN BE OPENED
Will applicant close all windows, French doors, garage doors when any music or amplified sound (including televisions) is played inside the establishment?	<input checked="" type="radio"/> YES	<input type="radio"/> NO	
Will applicant close all windows, French doors, garage doors by 11 p.m. Friday and Saturday and 10 p.m. on all other days even if no music or amplified sound is played inside the establishment?	<input checked="" type="radio"/> YES	<input type="radio"/> NO	
Has applicant obtained an acoustical report from a certified sound engineer to assess potential noise disturbance to the neighboring residents and buildings?	<input checked="" type="radio"/> YES	<input type="radio"/> NO	
Will applicant follow the recommendations of a certified sound engineer to mitigate potential noise disturbance to the neighboring residents and buildings, including placing speakers on the floor of the establishment?	<input checked="" type="radio"/> YES	<input type="radio"/> NO	
Will the kitchen exhaust system extend to the roof?	<input checked="" type="radio"/> YES	<input type="radio"/> NO	
Will the establishment have an illuminated sign?	<input type="radio"/> YES	<input checked="" type="radio"/> NO	
Will the establishment have a pole-supporting canopy extending over the sidewalk?	<input type="radio"/> YES	<input checked="" type="radio"/> NO	
Where will the air conditioner be located? What type is it?	Roof		
When was the air conditioner installed?	October 2015		

OUTDOOR PRIVATE PROPERTY – ROOFTOP, REAR YARD, TERRACE

Has the applicant/owner(s) read MCB4 Rear Yard Rooftop Policy?	YES	NO	
Will applicant use any outdoor spaces: rooftop, rear yard, patio, porch, balcony, pavilion, tents, deck, gazebo? If yes, which one(s)?	YES	NO	
Are the floorplans for the outdoor space(s) included?	YES	NO	
Will applicant close and vacate the outdoor space(s) by 11 p.m. on Friday & Saturday and 10 p.m. on all other days?	YES	NO	
Will the service and consumption of alcohol in any outdoor space only be via seated food service?	YES	NO	
Will applicant prohibit patrons from drinking in any outdoor space(s)?	YES	NO	
Will there be no amplified music, as per the law?	YES	NO	
If amplified sound is played inside the establishment, will windows and doors be closed?	YES	NO	
Will applicant agree to post signs outside asking customers to respect the neighbors?	YES	NO	
Will applicant agree to train staff to encourage a peaceful environment?	YES	NO	
Will applicant provide effective sound control (landscaping enclosure, soundproofing tenants; apartments)	YES	NO	
Will there be a lighting plan that allows safe usage of the outdoor space without disrupting neighbors?	YES	NO	

DEPARTMENT OF TRANSPORTATION DINING OUT: SIDEWALK

Has the applicant read MCB4 Sidewalk Café Policy?	<input checked="" type="radio"/> YES	NO	
Will applicant be applying for sidewalk seating now or in the future?	<input checked="" type="radio"/> YES	NO	DOT application submitted 7/22/2024
If you answered no to the question above, jump to the next page			
Did applicant submit an application and dimension site plan at scale to NYC Dept. of Transportation? Please attach a copy of application and plans.	<input checked="" type="radio"/> YES	NO	See enclosed plans
Will applicant close and vacate the sidewalk and roadway seating by 11 p.m. on Friday & Saturday and 10 p.m. on all other days?	<input checked="" type="radio"/> YES	NO	
Will applicant respect trees and tree pits and insure the health of the tree?	<input checked="" type="radio"/> YES	NO	
Will the service and consumption of alcohol in any outdoor space only be via seated food service?	<input checked="" type="radio"/> YES	NO	
Will applicant prohibit patrons from drinking in any outdoor space(s) or adjacent sidewalk?	<input checked="" type="radio"/> YES	NO	
Will applicant permit NO wait lines or smoking outside?	<input checked="" type="radio"/> YES	NO	
Will there be no amplified music, as per the law?	<input checked="" type="radio"/> YES	NO	
If amplified sound is played inside the establishment, will windows and doors be closed?	<input checked="" type="radio"/> YES	NO	
Will there be a staff person responsible to ensure no loitering, noise or crowds outside?	<input checked="" type="radio"/> YES	NO	
Will applicant agree not to use propane heaters?	<input checked="" type="radio"/> YES	NO	
Will applicant agree to abide by all applicable fire codes, including not blocking fire escapes?	<input checked="" type="radio"/> YES	NO	
Will the outdoor dining deposit its garbage in a container on the parking lane?	YES	<input checked="" type="radio"/> NO	
Will the café have a 3 foot-wide serving aisle running the entire length of the sidewalk seating?	<input checked="" type="radio"/> YES	NO	
Will the sidewalk seating have a platform?	YES	<input checked="" type="radio"/> NO	
Does applicant agree to keep the sidewalk clear of all items or obstructions, such as sandwich boards, sidewalk signs, freestanding menus and plants, as per the law?	<input checked="" type="radio"/> YES	NO	
Will there be a lighting plan that allows safe usage of the outdoor space without disrupting neighbors?	<input checked="" type="radio"/> YES	NO	
Will the sidewalk seating block subway grate, utility hardware or Siamese water connection?	YES	<input checked="" type="radio"/> NO	
If construction or construction protection has reduced the sidewalk width, will applicant always maintain an 8-foot clear path of sidewalk between the perimeter of the café and the closes obstruction including construction barricades?			YES

DEPARTMENT OF TRANSPORTATION DINING OUT: ROADWAY			
Did applicant submit an application and dimension site plan at scale to NYC Dept. of Transportation? Please attach a copy of application and plans.	<input checked="" type="radio"/> YES	<input type="radio"/> NO	DOT Application submitted 7/22/2024 See enclosed plans
If you answered no to the question above, jump to the next page			
Will the roadway structure extend on top of the curb or pedestrian refuge? By how much?	<input type="radio"/> YES	<input checked="" type="radio"/> NO	
Will the roadway structure have an ADA compliant ramp (not in the bike lane)?	<input type="radio"/> YES	<input checked="" type="radio"/> NO	The structure is flush to the curb so no ADA ramp is needed.
Will the roadway structure extend in the striped zone along the bike lane? By how much?	<input type="radio"/> YES	<input type="radio"/> NO	N/A
Will the electric wires be brought over at the roof level?	<input type="radio"/> YES	<input type="radio"/> NO	N/A
Will applicant dismantle and dispose of a shed that is no longer in use, along with its furniture?	<input checked="" type="radio"/> YES	<input type="radio"/> NO	
Will there be no music or amplifies sound in any outdoor seating, as per law?	<input checked="" type="radio"/> YES	<input type="radio"/> NO	
Will applicant have a lighting plan that will allow safe usage of the outdoor space without disrupting neighbors?	<input checked="" type="radio"/> YES	<input type="radio"/> NO	
Will applicant close and vacate the sidewalk and roadway seating by 11 p.m. on Friday & Saturday and 10 p.m. on all other days?	<input checked="" type="radio"/> YES	<input type="radio"/> NO	
Will the Outdoor Dining Sidewalk & Roadway provide no standing space for drinking or smoking?	<input checked="" type="radio"/> YES	<input type="radio"/> NO	
Will the service and consumption of alcohol in the Outdoor Dining Sidewalk/Roadway only be via seated food service?	<input checked="" type="radio"/> YES	<input type="radio"/> NO	
Will applicant prohibit patrons from drinking in any outdoor space(s) or adjacent sidewalk?	<input checked="" type="radio"/> YES	<input type="radio"/> NO	
If amplified sound is played inside the establishment, will windows and doors be closed?	<input checked="" type="radio"/> YES	<input type="radio"/> NO	
Will applicant permit NO wait lines or smoking outside?	<input checked="" type="radio"/> YES	<input type="radio"/> NO	
Does applicant agree to keep the sidewalk clear of all items or obstructions, such as sandwich boards, sidewalk signs, freestanding menus and plants, as per the law?	<input checked="" type="radio"/> YES	<input type="radio"/> NO	
Will applicant respect trees and tree pits and insure the health of the tree?	<input checked="" type="radio"/> YES	<input type="radio"/> NO	
Will applicant permit NO wait lines or smoking outside?	<input checked="" type="radio"/> YES	<input type="radio"/> NO	
Will there be a staff person responsible to ensure no loitering, noise or crowds outside?	<input checked="" type="radio"/> YES	<input type="radio"/> NO	
Will applicant agree not to use propane heaters?	<input checked="" type="radio"/> YES	<input type="radio"/> NO	
Will the outdoor dining deposit its garbage in a container on the parking lane?	<input type="radio"/> YES	<input checked="" type="radio"/> NO	

ADDITIONAL STIPULATIONS: (Office Use Only)

To the extent any additional stipulation on pages 9 and 10 of this application conflicts with any response on pages 1 – 11 of this application, the stipulations on pages 9 and 10 control.

ADDITIONAL STIPULATIONS: (Office Use Only), *Continued*

To the extent any additional stipulation on pages 9 and 10 of this application conflicts with any response on pages 1 – 11 of this application, the stipulations on pages 9 and 10 control.

Manhattan Community Board 4 (MCB4) recommends:
(MCB4's recommendation is based on a vote taken at its
January 6, 2025 full board meeting, with 39 members voting
in favor of the recommendation, 0 members opposed, 0
members abstaining and 1 present but not eligible)

☒ Denial unless all stipulations agreed to by applicant/owner are part
of the method of operation

☐ Denial ☐ Approval

MCB4 REPRESENTATIVES



Nelly Gonzalez
MCB4 Assistant District Manager



Frank Holozubiec
MCB4 BLP Committee Co-Chair



Burt Lazarin
MCB4 BLP Committee Co-Chair

APPLICANT AGREEMENT WITH THE COMMUNITY

Applicant agrees to these stipulations as the basis for the community support of this application and acknowledges that all of these stipulations are essential prerequisites to the MCB4 recommendation regarding this application. Applicant agrees to have these stipulations incorporated in the method of operation of its liquor license. The stipulations in this application constitute the entire agreement between MCB4 and applicant and may only be altered in writing signed by MCB4 representatives and applicant. These stipulations supersede any oral statements, representations, or prior iterations in connection with this application.

SIGN HERE



Theodore Arenas

PRINT NAME OF APPLICANT



SIGNATURE OF APPLICANT X

DATE 12-19-24

Rise Bar & Lounge

List of NY State Liquor Authority Licenses

NY State Liquor Authority License History for Theodore Arenas, Moises Lachman and Traci Choi

Active Licenses for Theodore Arenas, Moises Lachman and Traci Choi

Rise Bar NYC LLC
dba Rise Bar & Lounge LLC
859 Ninth Avenue
New York, New York 10019
License ID No. 0340-23-159649
Legacy Serial No. 1278667
November 2015 to Present

Active License for Theodore Arenas

The Red Stache LLC
401 West 52nd Street
aka 781 Ninth Avenue
New York, New York 10019
License ID No. NA-0267-23-111037
April 2024 to September 2024 with a Beer and Wine License

The Red Stache LLC
401 West 52nd Street
aka 781 Ninth Avenue
New York, New York 10019
License ID No. CL-24-105688-02
September 2024 to Present Operating on a Full Liquor Temporary Retail Permit

Previous License History for Theodore Arenas

Lux Bar & Lounge LLC
dba Bar Tini
642 Tenth Avenue
New York, New York 10036
Serial No. 1224178
September 2009 to 2011

The Spot Bar NYC LLC
dba The Spot
599 Tenth Avenue
New York, New York 10036
Serial No. 1331174
July 2021 to October 2024

Rise Bar & Lounge

Current Interior Diagrams

Rise Bar NYC LLC dba Rise Bar and Lounge / 859 Ninth Avenue, New York, New York 10019 / License ID No. 0340-23-159649 / Legacy Serial No. 1278667
1st Floor 23 tables with 96 seats with a 30' customer bar with 15 bar stools and a 20' customer bar with 15 bars stools. Total seating is 126.

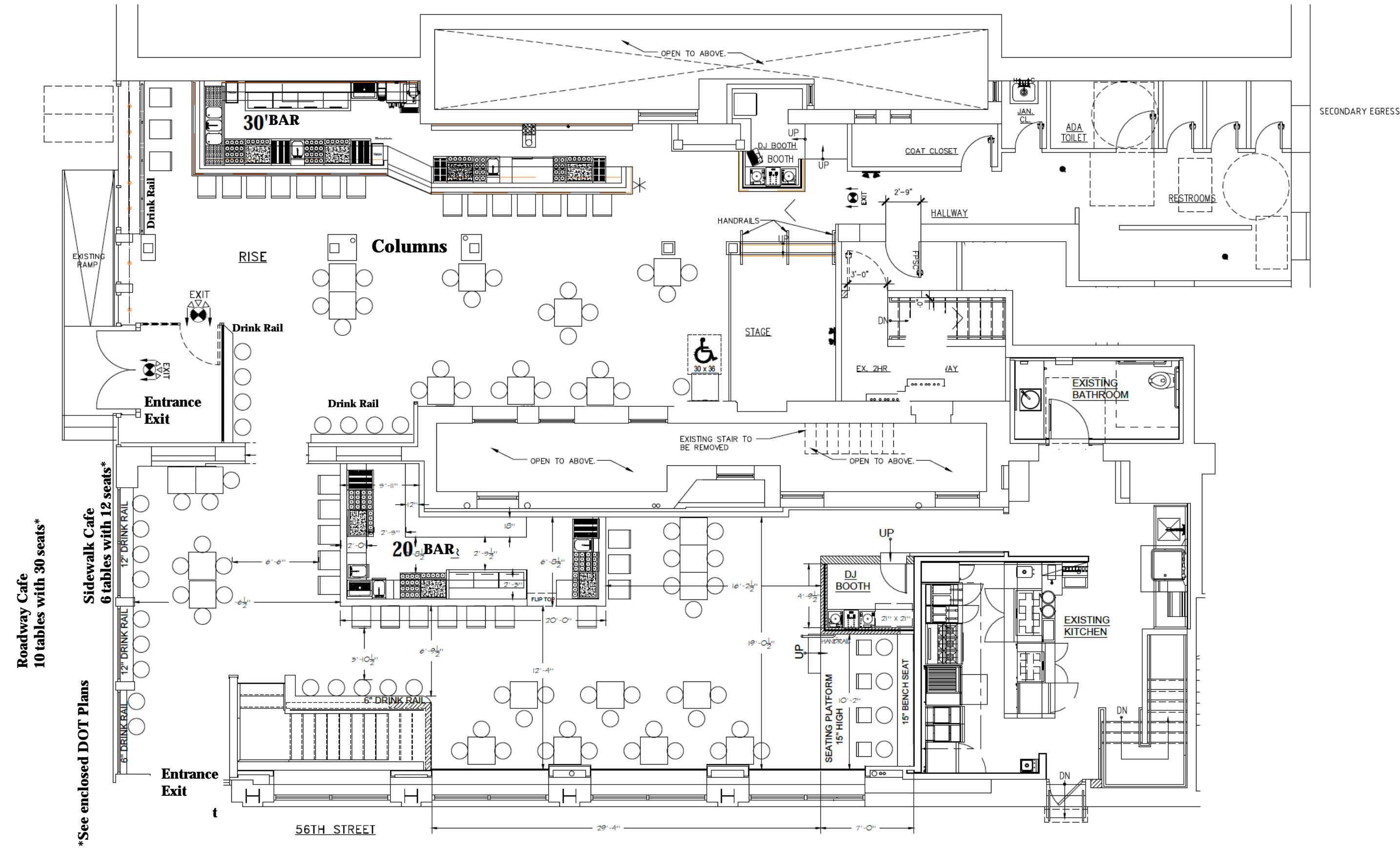

Rise Bar NYC LLC dba Rise Bar and Lounge / 859 Ninth Avenue, New York, New York 10019
License ID No. 0340-23-159649 / Legacy Serial No. 1278667
Cellar

RISE CURRENT BASEMENT

RISE ADDITIONAL BASEMENT (HARU)

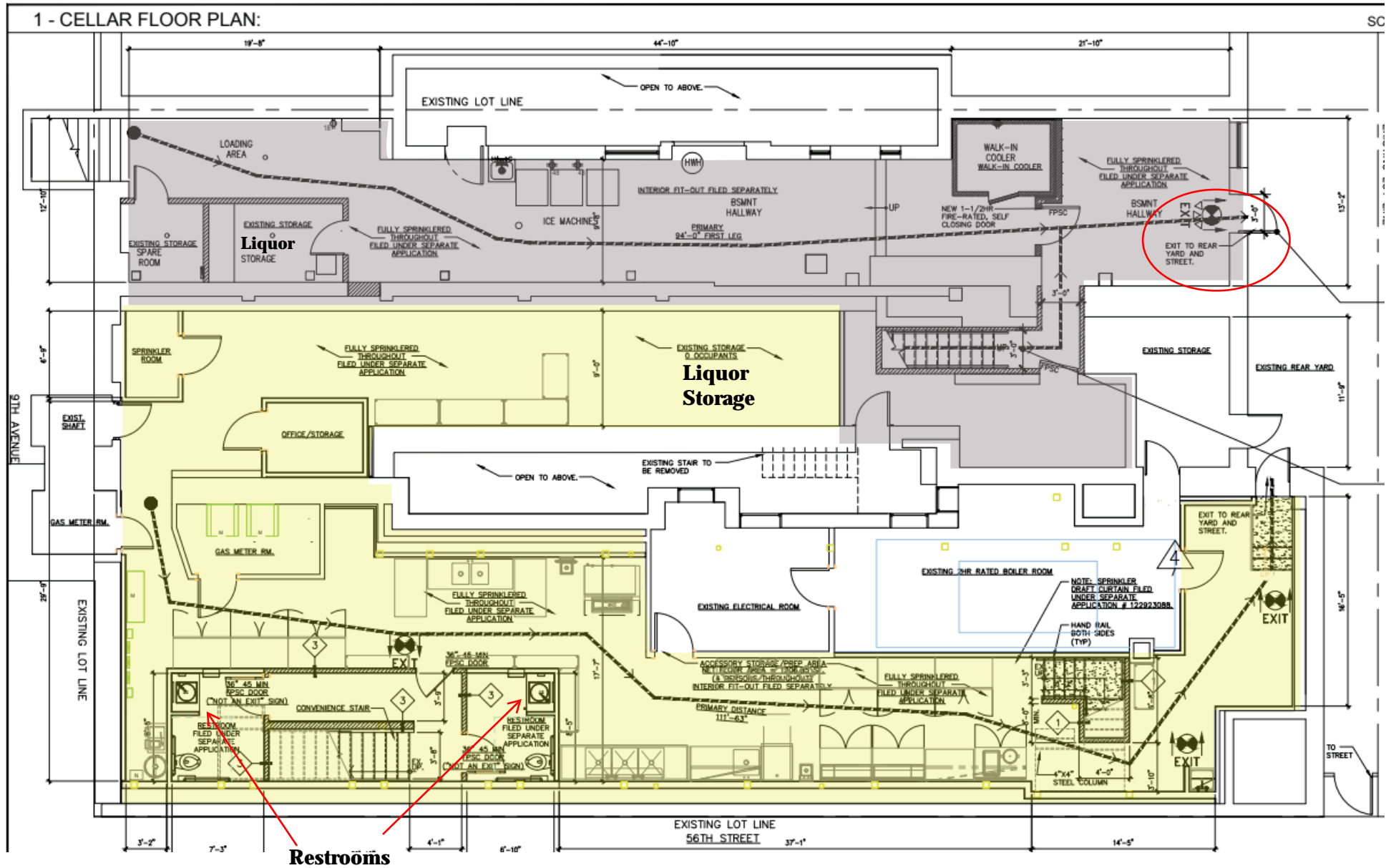

Rise Bar & Lounge

Updated NYC Department of
Transportation Site Plan with Sidewalk Café
and Roadway Café Diagram

SECTION 1: Site Plan

- This Site Plan form is required to be uploaded in the "Roadway Site Plan" field of your online application.
- Refer to the [How to Apply](#) page in the Dining Out NYC website for more information about the application process.

Identify Permitted Parking Location:

- Identify the Parking Sign in front of or around the area where your roadway setup would be located.
- Roadway cafes can only be placed in:
 1. Parking spaces, which include: metered and non-metered spaces, commercial parking, alternate side parking, angled parking, and seasonally restricted parking.
 2. Loading areas, including loading only, truck loading, hotel loading, and no parking zones.
 3. Floating Parking Lane- a parking lane that is separated from the curb by a protected bicycle lane that is adjacent to the curb.

- ☐ P1 - Parking Space
- ☐ P2 - Loading Area
- ☐ P3 - Floating Parking Lane

Use the space below to draw or upload your Site Plan representing your cafe perimeters, furniture, and clearances.

Length of roadway cafe: 28 feet

Width of roadway cafe: 3 feet

Roadway Cafe
Site Plan Form

Applicant Name: Rise Bar NYC LLC

Restaurant Name: Rise Bar & Lounge

FSEP Number: 50043434

Drawing Requirements

Food service establishment frontage
shown by:

- Line representing space occupied in building
- Labels
- Length

Street names:

- Labels on each street

Sidewalk shown as:

- Line representing street curb
- Width measured from building line to curb line

Roadway shown as:

- Lines indicating parking lane
- Width of parking lane

Cafe perimeter shown as:

- Lines indicating perimeter
- Length and width of all three sides

Set-up furniture (tables, chairs, etc.)
shown as:

- Lines or symbols at approximate location within setup

Elements or objects shown as:

- Lines or symbols
- Labels
- Distance from cafe perimeter

Utility coverings shown as:

- Symbols representing the approximate shape of the covering within the setup

- ☐ MANHOLE COVER
- ☒ UTILITY COVERING

SECTION 2: Required Clearances

- Please provide distances from the following objects.
- Only provide a distance if the listed object is within 15 feet of your proposed setup.
- Leave box blank if not applicable.
- Refer to the [Setup Guides](#) in the Dining Out NYC website for more information regarding clearances.

Elements with minimum 15 feet clearance from roadway cafe:

- ☐ R01 - Subway Stair: Open End _____ feet
- ☐ R02 - Fire Hydrant _____ feet

Elements with minimum 10 feet clearance from roadway cafe:

- ☐ R03 - Subway Elevator Entrance _____ feet
- ☐ R04 - FDNY Curb Cut _____ feet
- ☐ R05 - MTA Curb Cut _____ feet

Elements with minimum 5 feet clearance from roadway cafe:

- ☐ R06 - Curb Cut _____ feet ☐ R11 - CitiBike/Bike Share Station _____ feet
- ☐ R07 - Emergency Exit Hatch _____ feet ☐ R12 - Bike Corral _____ feet
- ☐ R08 - Subway Stair: Closed End _____ feet ☐ R13 - Micromobility Station _____ feet
- ☐ R09 - Subway Elevator: Non-Entry _____ feet ☐ R14 - Drainage Infrastructure _____ feet
- ☐ R10 - Bus Stop Pole:
Non-Approaching Side _____ feet

Elements with minimum 3 feet clearance from roadway cafe:

- ☐ R15 - Elevated Train Infrastructure _____ feet
- ☐ R16 - Transformer Vault _____ feet

Elements with minimum 1 foot and 6 inches clearance from roadway cafe:

- ☐ R17 - Vent Infrastructure _____ feet

Elements with minimum 6 inches clearance from roadway cafe:

- ☐ R18 - Thermoplastic Marking _____ feet

Roadway cafe distance from crosswalks:

- ☒ R19 - Adjacent to non-approaching side of crosswalk (min. 8 foot distance) _____ feet
- ☐ R20 - Adjacent to approaching (stopping) side of crosswalk (min. 20 foot distance) _____ feet
- ☐ R21 - No crosswalk present (maintain 20 feet from curb line of intersecting street) _____ feet

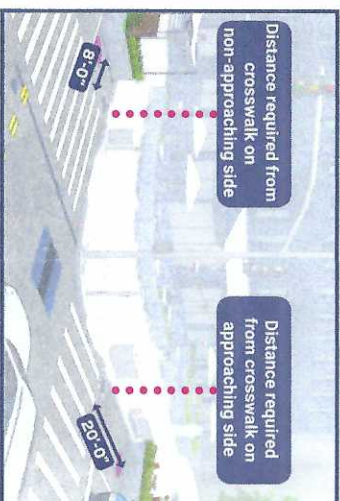

SECTION 3: Material Requirements

- Please indicate which of the following materials will be part of your roadway cafe by checking the box next to the category. If applicable, please confirm the materials comply with the Dining Out NYC requirements.
- Refer to the [Setup Guides](#) in the Dining Out NYC website for more information regarding materials.

Materials Checklist:

Required

☒ Barriers

- ☒ Maintained on all sides of the cafe except the side fronting the ground floor restaurant.
- ☒ Not permanently affixed to the roadway.
- ☒ 30-42 inches tall (excluding planting), and at least 4 inches in width.
- ☒ Barriers are interconnected with each other.
- ☒ Any cladding over the barriers is securely fastened or affixed.
- ☒ Minimum 4 inches wide reflective strip on each barrier on the outward facing side.
- ☒ Water-filled with a minimum of 150 pounds per linear foot of barrier length.
- ☒ If your proposed barriers will utilize fill materials other than water please check this box. This may require additional information from the applicant and further review by the Dining Out NYC team, as well as supporting DOT units and City agencies.

Optional- Only check the material categories you intend to use in your roadway cafe

☒ Flooring

- ☒ Durable, lightweight, easily removable, mold-resistant, elevated from the ground level to allow for drainage, and removable to allow for cleaning.
- ☒ Flush with the curb line (except if located on a slope, be flush to the greatest extent feasible), and compliant with applicable accessibility requirements.
- ☒ Maintains a 6 inch covered channel between curb and base of flooring to allow for drainage.

☒ Furnishings

- ☒ Lightweight and easily movable.

☐ Vertical Screenings

- ☐ Located between the barrier and 6 feet above the cafe base or floor.
- ☐ Located on the roadway facing side, does not extend the beyond the perimeter of the roadway cafe, and is not affixed to the outward facing side of barriers.
- ☐ Easily removable, comprised of non-opaque, fire-grade, and wind resistant materials.
- ☐ If within 50 feet of any regulatory or warning signs, does not exceed 46 inches in height.

☒ Overhead Coverings/ Umbrellas

- ☒ Minimum of 7 feet and maximum of 10 feet from the base or floor of the roadway cafe.
- ☒ Has a weighted base and any support structures are not affixed to the outward facing side of barriers, are of sufficient size and strength, made of durable materials, and free of defects.

- ☒ Easily removable, comprised of fire-grade and wind resistant materials.

- ☒ If within 50 feet of any regulatory or warning signs, does not exceed 46 inches in height.

☒ Lighting and Electrical Connections

- ☒ Any lighting is outdoor rated, properly secured, and lightweight.
- ☒ At least 14 feet above sidewalk, and 18 feet above roadway.
- ☒ Not attached to any City property, including street trees.
- ☒ Electrical work complies with the applicable requirements set forth in the DOT's rules and the New York City Electrical Code.

- ☐ Please check this box if you are submitting additional documents for review. Documents may include technical drawings prepared by a licensed professional.

SECTION 1: Site Plan

- This Site Plan form is required to be uploaded in the "Sidewalk Site Plan" field of your online application.
- Refer to the [How to Apply](#) page in the Dining Out NYC website for more information about the application process.

Identify Clear Path Requirements:

- Clear path requirement for your sidewalk cafe can be found by identifying your corridor type on the DOT's Pedestrian Mobility Plan [Pedestrian Demand Map](#) on Open Data.
- ☐ C1 - Global Corridor (12 feet Clear Path)
- ☒ C2 - Regional Corridor (10 feet Clear Path)
- ☐ C3 - Neighborhood Corridor (8 feet Clear Path)
- ☐ C4 - Community Connector (8 feet Clear Path)
- ☐ C5 - Baseline Street (8 feet Clear Path)

Setup Area Identification :

- ☐ Please check this box if you plan to have outdoor dining located within private property. If so, indicate the property line in the site plan drawing below.
- ☐ Please check this box if all or part of your sidewalk cafe is in a sidewalk widening area, developed pursuant to the NYC Zoning Resolution. If so, indicate the property line in the site plan drawing below.

Use the space below to draw or upload your Site Plan representing your cafe, perimeters, furniture, and clearances.

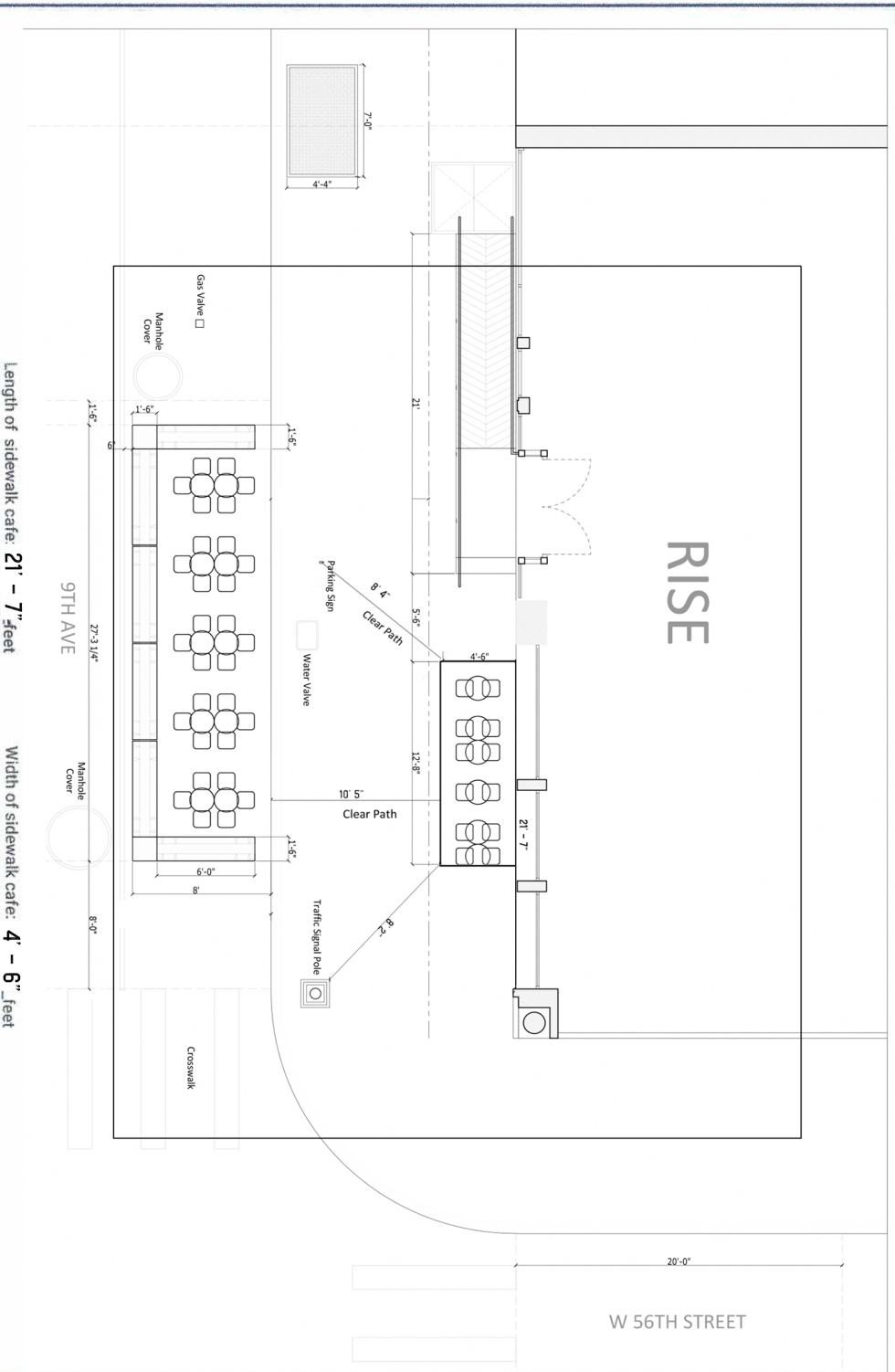

NEW YORK CITY
Mayor
Eric Adams
DOH
Department of Health
Commissioner
Kenneth C. Cook

Sidewalk Cafe
Site Plan Form

Applicant Name: Rise Bar NYC LLC

Restaurant Name: Rise Bar & Lounge

FSEP Number: 5003134

Drawing Requirements

Food service establishment frontage shown by:

- Line representing space occupied in building
- Labels

Street names:

- Labels on each street

Sidewalk shown as:

- Line representing street curb
- Width measured from building line to curb line

Primary building entrance shown as:

- Label
- Distance from proposed setup

Cafe perimeter shown as:

- Line
- Length and width
- (Dashed line) representing Private Property Line

Set-up furniture (tables, chairs, etc.) shown as:

- Lines or symbols at approximate location within setup

Sidewalk elements or objects shown as:

- Lines or symbols
- Labels
- Distance from cafe perimeter

Utility coverings shown as:

- Symbols representing the approximate shape of the covering within the setup
- ☐ MANHOLE COVER
- ☒ UTILITY COVERING

SECTION 2: Required Clearances

- Please provide distances from the following objects.
- Only provide a distance if the listed object is within 15 feet of your proposed setup.
- Leave box blank if not applicable.
- Refer to the [Setup Guides](#) in the Dining Out NYC website for more information regarding clearances.

Elements with minimum 15 feet clearance from sidewalk cafe:

☐ S01 - Subway Stair: Open End _____ feet

Elements with minimum 10 feet clearance from sidewalk cafe:

☐ S02 - Subway Elevator Entrance _____ feet

☐ S03 - Exhaust Duct _____ feet

Elements with minimum 8 feet clearance from sidewalk cafe:

☒ S06 - Street Tree Bed _____ feet

☐ S07 - Mailbox _____ feet

☐ S08 - LinkNYC Kiosk _____ feet

☐ S09 - Wayfinding Kiosk _____ feet

☐ S10 - E-charging Station _____ feet

☐ S11 - Parking Meter _____ feet

☐ S12 - Select Bus Service Fare Machine _____ feet

Elements with minimum 5 feet clearance from sidewalk cafe:

☐ S19 - CitiBike/Bike Share Station _____ feet

☐ S20 - Bike Corral _____ feet

☐ S21 - Micromobility Station _____ feet

☐ S22 - Primary Building Entrance _____ feet

☐ S23 - Curb Cut _____ feet

Elements with minimum 3 feet clearance from sidewalk cafe:

☐ S28 - Elevated Train Infrastructure _____ feet

☐ S29 - Transformer Vault _____ feet

Elements with minimum 1 foot 6 inches clearance from sidewalk cafe elements:

☐ S30 - Vent Infrastructure _____ inches



SECTION 3: Material Requirements

- Please indicate which of the following materials will be part of your sidewalk cafe by checking the box next to the category. If applicable, please confirm the materials comply with the Dining Out NYC requirements by checking the box next to the associated requirement.
- Refer to the [Setup Guides](#) in the Dining Out NYC website for more information regarding materials.

Materials Checklist:

Required*

☒ Perimeter Demarcation

☒ Perimeter demarcation must be clear and visible by using a lightweight and removable self-supporting base wall, railing, planter, fence, or stanchion and rope.

☒ Maximum height is 2 feet 6 inches (excluding planting(s)).

☒ Not affixed to the sidewalk.

Optional- Only check the material categories you intend to use in your sidewalk cafe

☒ Furnishings

☒ Lightweight and easily movable.

☒ Not affixed to the sidewalk.

☐ Awnings (Physically attached to the building)

☐ Minimum 8 feet height from the ground and does not exceed 10 feet height.

☐ Easily removable, comprised of fire-grade and wind resistant materials.

☐ Does not extend beyond the perimeter of the sidewalk cafe.

☐ Complies with the New York City Building Code and the requirements of the Landmarks Preservation Commission, as applicable.

☒ Overhead Coverings/ Umbrellas

☒ Minimum 7 feet height from the ground and does not exceed 10 feet height.

☒ Easily removable, comprised of fire-grade and wind resistant materials.

☒ Does not extend beyond the perimeter of the sidewalk cafe.

☒ The umbrella/overhead covering has a weighted base and any supports are not affixed to the sidewalk.

☒ Any support structures are of sufficient size and strength, made of durable materials, and free of defects.

☒ Lighting and Electrical Connections

☒ Any lighting is outdoor rated, properly secured, and lightweight.

☒ Connection is directly connected to ground floor restaurant's power source and within the perimeter of the cafe.

☒ Does not extend beyond the perimeter of the sidewalk cafe.

☒ Does not exceed 10 feet in height.

☒ Not attached to any City property, including street trees.

☒ Electrical work complies with the applicable requirements set forth in the DOT's rules and the New York City Electrical Code

☐ Please check this box if you are submitting additional documents for review. Documents may include technical drawings prepared by a licensed professional.



Eric Adams
Mayor

Ydanis Rodriguez
Commissioner

COMMUNITY BOARD FEEDBACK PACKAGE

Please review this application and provide the required feedback.

Manhattan Community Board 4's (MCB4) recommendation is based on a vote at its January 6, 2025 Full Board Meeting with 38 members in favor of the recommendation, 1 member opposed, 0 members abstaining and 1 present but not eligible.

DINING OUT NYC

COMMUNITY BOARD RECOMMENDATION FORM

This form is to be used by community boards during the cafe review process. Any comments from the community board should be recorded on this form and submitted to NYC DOT. For information pertaining to specific cafe design requirements, visit the Dining Out NYC website for program legislation, rules, and Setup Guides.

Business Name: RISE BAR

Cafe Location: 859 9TH AVE, NEW YORK, NY, 10019

Application Number: 20240722010015

CB Feedback Deadline (on date or next business day): 1-1-2025

NYCDOT Internal Use Only

Roadway Cafe Setup Comments:

Comments related to the cafe's **physical footprint and dimensions**:

Comments related to **pedestrian flow** (i.e., visibility, safety , potential crowding):

Comments related to potential conflicts with **existing curb use** (i.e., planters, bike racks, bus stops):

Overall recommendation for the cafe setup:

Suggested modifications related to the above referenced application:

Nelly Gonzalez



12/27/24

Community Board Authorizing Name

Date

On 12/10/24 the Business Licenses & Permits Committee voted to recommend approval of this application. This application is subject to ratification by the Full Board on Monday, January 6, 2025

RESTAURANT DETAILS

Food Service Establishment Permit(FSEP)

FSEP#: 50043434

Expiration Date: 10/31/2025

DOHMH Status: CURRENT

Business Legal Name: RISE BAR NYC LLC

Assumed Name: RISE BAR

Business Address: 859 9TH AVE, NEW YORK, NY 10019 Venue Type: Bar/
Tavern/Lounge

Last updated from DOHMH: 11/27/2024

Restaurant Information

Entity Type: Limited Liability Corporation (LLC)

Phone: (646) 892-3313

Email Address: theodorearenas@gmail.com

Secondary Email Address: tracy.choi1@gmail.com

DOS Information

DOS ID#: 4358318

Process Name: Theodore Arenas

DOS Address: 450 West 58th Street, New York, New York 10019

NYS Liquor Authority Information

NYSLA Serial No: 037023159649

License Type: On-Premises

Name of License: Rise Bar NYC LLC

Title of Representative: Paralegal

Name of Certificate Holder: Theodore Arenas

User Information

Created By: Jules Vigh

Created On: 7/22/2024 3:31:12 PM

Modified By: Jules Vigh

Modified On: 7/22/2024 3:36:27 PM

Business hours

Sun: 11:30 AM- 2:00 AM

Mon: 11:30 AM- 2:00 AM

Tues: 11:00 AM- 2:00 AM

Wed: 11:00 AM- 2:00 AM

Thurs: 11:30 AM- 2:00 AM

Fri: 11:30 AM- 4:00 AM

Sat: 11:30 AM- 4:00 AM

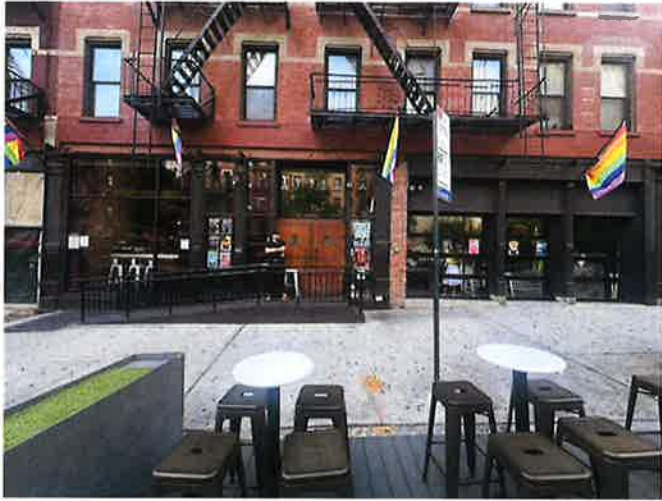

SECTION 1: Site Plan

- This Site Plan form is required to be uploaded in the "Roadway Site Plan" field of your online application.
- Refer to the [How to Apply](#) page in the Dining Out NYC website for more information about the application process.

Identify Permitted Parking Location:

- Identify the Parking Sign in front of or around the area where your roadway setup would be located.
- Roadway cafes can only be placed in:
 - Parking spaces, which include: metered and non-metered spaces, commercial parking, alternate side parking, angled parking, and seasonally restricted parking.
 - Loading areas, including loading only, truck loading, hotel loading, and no parking zones.
 - Floating Parking Lane- a parking lane that is separated from the curb by a protected bicycle lane that is adjacent to the curb.

- ☒ P1- Parking Space
- ☐ P2- Loading Area
- ☐ P3- Floating Parking Lane



Roadway Cafe Site Plan Form

Applicant Name: Rise Bar NYC LLC

Restaurant Name: Rise Bar & Lounge

FSEP Number: 50043434

Drawing Requirements

Food service establishment frontage shown by:

- Line representing space occupied in building
- Labels
- Length

Street names:

- Labels on each street

Sidewalk shown as:

- Line representing street curb
- Width measured from building line to curb line

Roadway shown as:

- Lines indicating parking lane
- Width of parking lane

Cafe perimeter shown as:

- Lines indicating perimeter
- Length and width of all three sides

Set-up furniture (tables, chairs, etc.) shown as:

- Lines or symbols at approximate location within setup

Elements or objects shown as:

- Lines or symbols
- Labels
- Distance from cafe perimeter

Utility coverings shown as:

- Symbols representing the approximate shape of the covering within the setup

- MANHOLE COVER
- UTILITY COVERING

Use the space below to draw or upload your Site Plan representing your cafe perimeters, furniture, and clearances.

RISE

W 56TH STREET

9TH AVE

Length of roadway cafe: 28 feet

Width of roadway cafe: 8 feet

SECTION 2: Required Clearances

- Please provide distances from the following objects.
- Only provide a distance if the listed object is within 15 feet of your proposed setup.
- Leave box blank if not applicable.
- Refer to the [Setup Guides](#) in the Dining Out NYC website for more information regarding clearances.

Elements with minimum 15 feet clearance from roadway cafe:

- ☐ R01- Subway Stair: Open End _____ feet
- ☐ R02- Fire Hydrant _____ feet

Elements with minimum 10 feet clearance from roadway cafe:

- ☐ R03- Subway Elevator Entrance _____ feet
- ☐ R04- FDNY Curb Cut _____ feet
- ☐ R05- MTA Curb Cut _____ feet

Elements with minimum 5 feet clearance from roadway cafe:

- ☐ R06- Curb Cut _____ feet
- ☐ R07- Emergency Exit Hatch _____ feet
- ☐ R08- Subway Stair: Closed End _____ feet
- ☐ R09- Subway Elevator: Non-Entry _____ feet
- ☐ R10- Bus Stop Pole: _____ feet
- Non- Approaching Side _____ feet
- ☐ R11- CitiBike/Bike Share Station _____ feet
- ☐ R12- Bike Corral _____ feet
- ☐ R13- Micromobility Station _____ feet
- ☐ R14- Drainage Infrastructure _____ feet

Elements with minimum 3 feet clearance from roadway cafe:

- ☐ R15- Elevated Train Infrastructure _____ feet
- ☐ R16- Transformer Vault _____ feet

Elements with minimum 1 foot and 6 inches clearance from roadway cafe:

- ☐ R17- Vent Infrastructure _____ feet

Elements with minimum 6 inches clearance from roadway cafe:

- ☐ R18- Thermoplastic Marking _____ feet

Roadway cafe distance from crosswalks:

- ☒ R19- Adjacent to non-approaching side of crosswalk (min. 8 foot distance) _____ feet
- ☐ R20- Adjacent to approaching (stopping) side of crosswalk (min. 20 foot distance) _____ feet
- ☐ R21- No crosswalk present (maintain 20 feet from curb line of intersecting street) _____ feet



SECTION 3: Material Requirements

- Please indicate which of the following materials will be part of your roadway cafe by checking the box next to the category. If applicable, please confirm the materials comply with the Dining Out NYC requirements.
- Refer to the [Setup Guides](#) in the Dining Out NYC website for more information regarding materials.

Materials Checklist:

Required

☒ Barriers

- ☒ Maintained on all sides of the cafe except the side fronting the ground floor restaurant.
- ☒ Not permanently affixed to the roadway.
- ☒ 30-42 inches tall (excluding planting), and at least 4 inches in width.
- ☒ Barriers are interconnected with each other.
- ☒ Any cladding over the barriers is securely fastened or affixed.
- ☒ Minimum 4 inches wide reflective strip on each barrier on the outward facing side.
- ☒ Water-filled with a minimum of 150 pounds per linear foot of barrier length.
- ☒ If your proposed barriers will utilize fill materials other than water please check this box. This may require additional information from the applicant and further review by the Dining Out NYC team, as well as supporting DOT units and City agencies.

Optional- Only check the material categories you intend to use in your roadway cafe

☒ Flooring

- ☒ Durable, lightweight, easily removable, mold-resistant, elevated from the ground level to allow for drainage, and removable to allow for cleaning.
- ☒ Flush with the curb line (except if located on a slope, be flush to the greatest extent feasible), and compliant with applicable accessibility requirements.
- ☒ Maintains a 6 inch covered channel between curb and base of flooring to allow for drainage.

☒ Furnishings

- ☒ Lightweight and easily movable.

☐ Vertical Screenings

- ☐ Located between the barrier and 6 feet above the cafe base or floor.
- ☐ Located on the roadway facing side, does not extend the beyond the perimeter of the roadway cafe, and is not affixed to the outward facing side of barriers.
- ☐ Easily removable, comprised of non-opaque, fire-grade, and wind resistant materials.
- ☐ If within 50 feet of any regulatory or warning signs, does not exceed 46 inches in height.

☒ Overhead Coverings/ Umbrellas

- ☒ Minimum of 7 feet and maximum of 10 feet from the base or floor of the roadway cafe.
- ☒ Has a weighted base and any support structures are not affixed to the outward facing side of barriers, are of sufficient size and strength, made of durable materials, and free of defects.
- ☒ Easily removable, comprised of fire-grade and wind resistant materials.
- ☒ If within 50 feet of any regulatory or warning signs, does not exceed 46 inches in height.

☒ Lighting and Electrical Connections

- ☒ Any lighting is outdoor rated, properly secured, and lightweight.
- ☒ At least 14 feet above sidewalk, and 18 feet above roadway.
- ☒ Not attached to any City property, including street trees.
- ☒ Electrical work complies with the applicable requirements set forth in the DOT's rules and the New York City Electrical Code.

- ☐ Please check this box if you are submitting additional documents for review. Documents may include technical drawings prepared by a licensed professional.



Eric Adams
Mayor

Ydanis Rodriguez
Commissioner

COMMUNITY BOARD FEEDBACK PACKAGE

Please review this application and provide the required feedback.

DINING OUT NYC

COMMUNITY BOARD RECOMMENDATION FORM

This form is to be used by community boards during the cafe review process. Any comments from the community board should be recorded on this form and submitted to NYC DOT. For information pertaining to specific cafe design requirements, visit the Dining Out NYC website for program legislation, rules, and Setup Guides.

Business Name: RISE BAR

Cafe Address: 859 9TH AVE, NEW YORK, NY, 10019

Application Number: 20240722010015

CB Review Deadline (on date or next business day): 01-11-2025

NYCDOT Internal Use Only

Sidewalk Cafe Setup Feedback:

☐ Community Board chooses to **WAIVE** review

Comments related to the cafe's **physical footprint and dimensions**:

The proposed Site Plan does not provide for the required 8 foot pedestrian clear path at the north end of the cafe. The applicant has agreed to remove 1 table with 3 seats at the north end of the cafe to provide for the required clear path. See attached Revised Site Plan

Comments related to **pedestrian flow** (i.e., visibility, safety, potential crowding):

Comments related to potential conflicts with **existing curb use** (i.e., planters, bike racks, bus stops):

Please check one of the recommendations below, either **approval**, **denial**, or **approval with modifications** relating to the above application:

☐ Community Board recommends **approval**

☐ Community Board recommends **denial**

☒ Community Board recommends **approval w/ modifications**

Recommended modifications (**only if approved w/ modifications**):

To provide for the required 8 foot pedestrian clear path, MCB4 request that 1 table with 3 seats at the north end of the cafe be removed. The applicant has agreed to this change and provided the attached Revised Site Plan.

☒ Applicant acknowledges and agrees to modifications relating to the above referenced application

☐ Applicant acknowledges **BUT** does **NOT** agree with modifications relating to the above referenced application. If this box is checked, please provide NYC DOT with documentation of such agreement for NYC DOT's consideration.

Nelly Gonzalez

Community Board Authorizing Name

Community Board Authorizing Signature

1/8/25

Date

RESTAURANT DETAILS

Food Service Establishment Permit(FSEP)

FSEP#: 50043434

Expiration Date: 10/31/2025

DOHMH Status: CURRENT

Business Legal Name: RISE BAR NYC LLC

Assumed Name: RISE BAR

Business Address: 859 9TH AVE, NEW YORK, NY 10019

Venue Type: Bar/Tavern/Lounge

Last updated from DOHMH: 11/27/2024

Restaurant Information

Entity Type: Limited Liability Corporation (LLC)

Phone: (646) 892-3313

Email Address: theodorearenas@gmail.com

Secondary Email Address: tracy.choi1@gmail.com

DOS Information

DOS ID#: 4358318

Process Name: Theodore Arenas

DOS Address: 450 West 58th Stree, New York, New York 10019

NYS Liquor Authority Information

NYSLA Serial No: 037023159649

License Type: On-Premises

Name of License: Rise Bar NYC LLC

Title of Representative: Paralegal

Name of Certificate Holder: Theodore Arenas

User Information

Created By: Jules Vigh

Created On: 7/22/2024 3:31:12 PM

Modified By: Jules Vigh

Modified On: 7/22/2024 3:36:27 PM

Business hours

Sun: 11:30 AM- 2:00 AM

Mon: 11:30 AM- 2:00 AM

Tues: 11:00 AM- 2:00 AM

Wed: 11:00 AM- 2:00 AM

Thurs: 11:30 AM- 2:00 AM

Fri: 11:30 AM- 4:00 AM

Sat: 11:30 AM- 4:00 AM



***SUPERSEDED**

SECTION 1: Site Plan

- This Site Plan form is required to be uploaded in the "Sidewalk Site Plan" field of your online application.
- Refer to the [How to Apply](#) page in the Dining Out NYC website for more information about the application process.

Identify Clear Path Requirements:

- Clear path requirement for your sidewalk cafe can be found by identifying your corridor type on the DOT's Pedestrian Mobility Plan [Pedestrian Demand Map](#) on Open Data.
- | |
|--|
| <input type="checkbox"/> C1- Global Corridor (12 feet Clear Path) |
| <input checked="" type="checkbox"/> C2- Regional Corridor (10 feet Clear Path) |
| <input type="checkbox"/> C3- Neighborhood Corridor (8 feet Clear Path) |
| <input type="checkbox"/> C4- Community Connector (8 feet Clear Path) |
| <input type="checkbox"/> C5- Baseline Street (8 feet Clear Path) |

Setup Area Identification :

- ☐ Please check this box if you plan to have outdoor dining located within private property. If so, indicate the property line in the site plan drawing below.
- ☐ Please check this box if all or part of your sidewalk cafe is in a sidewalk widening area, developed pursuant to the NYC Zoning Resolution. If so, indicate the property line in the site plan drawing below.



Sidewalk Cafe Site Plan Form

Applicant Name: Rise Bar NYC LLC

Restaurant Name: Rise Bar & Lounge

FSEP Number: 50043434

Drawing Requirements

Food service establishment frontage shown by:

- Line representing space occupied in building
- Labels

Street names:

- Labels on each street

Sidewalk shown as:

- Line representing street curb
- Width measured from building line to curb line

Primary building entrance shown as:

- Label
- Distance from proposed setup

Cafe perimeter shown as:

- Line
- Length and width
- (Dashed line) representing Private Property Line

Set-up furniture (tables, chairs, etc.) shown as:

- Lines or symbols at approximate location within setup

Sidewalk elements or objects shown as:

- Lines or symbols
- Labels
- Distance from cafe perimeter

Utility coverings shown as:

- Symbols representing the approximate shape of the covering within the setup

○ MANHOLE COVER

⊞ UTILITY COVERING

Use the space below to draw or upload your Site Plan representing your cafe perimeters, furniture, and clearances.

Length of sidewalk cafe: 21' - 7" feet Width of sidewalk cafe: 4' - 8" feet

SECTION 2: Required Clearances

- Please provide distances from the following objects.
- Only provide a distance if the listed object is within 15 feet of your proposed setup.
- Leave box blank if not applicable.
- Refer to the [Setup Guides](#) in the Dining Out NYC website for more information regarding clearances.

Elements with minimum 15 feet clearance from sidewalk cafe:

☐ S01- Subway Stair: Open End _____ feet

Elements with minimum 10 feet clearance from sidewalk cafe:

☐ S02- Subway Elevator Entrance _____ feet ☐ S04- MTA Curb Cut _____ feet

☐ S03- Exhaust Duct _____ feet ☐ S05- FDNY Curb Cut _____ feet

Elements with minimum 8 feet clearance from sidewalk cafe:

☒ S06- Street Tree Bed 10 feet ☐ S13- Newsstand _____ feet

☐ S07- Mailbox _____ feet ☐ S14- Streetlight _____ feet

☐ S08- LinkNYC Kiosk _____ feet ☐ S15- Bus Stop Pole _____ feet

☐ S09- Wayfinding Kiosk _____ feet ☐ S16- Fire Hydrant _____ feet

☐ S10- E-charging Station _____ feet ☐ S17- Bus Stop Shelter _____ feet

☐ S11- Parking Meter _____ feet ☒ S18- Traffic Signal 10 feet

☐ S12- Select Bus Service Fare Machine _____ feet

Elements with minimum 5 feet clearance from sidewalk cafe:

☐ S19- CitiBike/Bike Share Station _____ feet ☐ S24- Emergency Exit Hatch _____ feet

☐ S20- Bike Corral _____ feet ☐ S25- Subway Stair: Closed End _____ feet

☐ S21- Micromobility Station _____ feet ☐ S26- Subway Elevator: Non-Entry _____ feet

☐ S22- Primary Building Entrance _____ feet ☐ S27- Siamese Connection _____ feet

☐ S23- Curb Cut _____ feet

Elements with minimum 3 feet clearance from sidewalk cafe:

☐ S28- Elevated Train Infrastructure _____ feet

☐ S29- Transformer Vault _____ feet

Elements with minimum 1 foot 6 inches clearance from sidewalk cafe elements:

☐ S30- Vent Infrastructure _____ inches

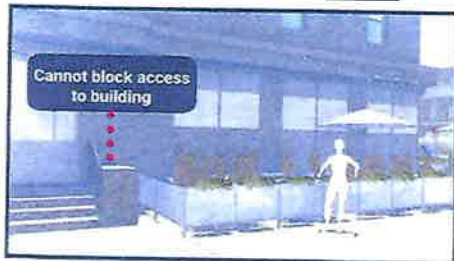

SECTION 3: Material Requirements

- Please indicate which of the following materials will be part of your sidewalk cafe by checking the box next to the category. If applicable, please confirm the materials comply with the Dining Out NYC requirements by checking the box next to the associated requirement.
- Refer to the [Setup Guides](#) in the Dining Out NYC website for more information regarding materials.

Materials Checklist:

Required

☒ Perimeter Demarcation

- ☒ Perimeter demarcation must be clear and visible by using a lightweight and removable self-supporting base wall, railing, planter, fence, or stanchion and rope.
- ☒ Maximum height is 2 feet 6 inches (excluding planting(s)).
- ☒ Not affixed to the sidewalk.

Optional- Only check the material categories you intend to use in your sidewalk cafe

☒ Furnishings

- ☒ Lightweight and easily movable.
- ☒ Not affixed to the sidewalk.

☐ Awnings (Physically attached to the building)

- ☐ Minimum 8 feet height from the ground and does not exceed 10 feet height.
- ☐ Easily removable, comprised of fire-grade and wind resistant materials.
- ☐ Does not extend beyond the perimeter of the sidewalk cafe.
- ☐ Complies with the New York City Building Code and the requirements of the Landmarks Preservation Commission, as applicable.

☒ Overhead Coverings/ Umbrellas

- ☒ Minimum 7 feet height from the ground and does not exceed 10 feet height.
- ☒ Easily removable, comprised of fire-grade and wind resistant materials.
- ☒ Does not extend beyond the perimeter of the sidewalk cafe.
- ☒ The umbrella/overhead covering has a weighted base and any supports are not affixed to the sidewalk.
- ☒ Any support structures are of sufficient size and strength, made of durable materials, and free of defects.

☒ Lighting and Electrical Connections

- ☒ Any lighting is outdoor rated, properly secured, and lightweight.
- ☒ Connection is directly connected to ground floor restaurant's power source and within the perimeter of the cafe.
- ☒ Does not extend beyond the perimeter of the sidewalk cafe.
- ☒ Does not exceed 10 feet in height.
- ☒ Not attached to any City property, including street trees.
- ☒ Electrical work complies with the applicable requirements set forth in the DOT's rules and the New York City Electrical Code.

- ☐ Please check this box if you are submitting additional documents for review. Documents may include technical drawings prepared by a licensed professional.

*REVISED SITE PLAN

SECTION 1: Site Plan

- This Site Plan form is required to be uploaded in the "Sidewalk Site Plan" field of your online application.
- Refer to the [How to Apply](#) page in the Dining Out NYC website for more information about the application process.

Identify Clear Path Requirements:

- Clear path requirement for your sidewalk cafe can be found by identifying your corridor type on the DOT's Pedestrian Mobility Plan [Pedestrian Demand Map](#) on Open Data.
- | |
|--|
| <input type="checkbox"/> C1- Global Corridor (12 feet Clear Path) |
| <input checked="" type="checkbox"/> C2- Regional Corridor (10 feet Clear Path) |
| <input type="checkbox"/> C3- Neighborhood Corridor (8 feet Clear Path) |
| <input type="checkbox"/> C4- Community Connector (8 feet Clear Path) |
| <input type="checkbox"/> C5- Baseline Street (8 feet Clear Path) |

Setup Area Identification :

- ☐ Please check this box if you plan to have outdoor dining located within private property. If so, indicate the property line in the site plan drawing below.
- ☐ Please check this box if all or part of your sidewalk cafe is in a sidewalk widening area, developed pursuant to the NYC Zoning Resolution. If so, indicate the property line in the site plan drawing below.



Sidewalk Cafe Site Plan Form

Applicant Name: Rise Bar NYC LLC

Restaurant Name: Rise Bar & Lounge

FSEP Number: 50043434

Drawing Requirements

Food service establishment frontage shown by:

- Line representing space occupied in building
- Labels

Street names:

- Labels on each street

Sidewalk shown as:

- Line representing street curb
- Width measured from building line to curb line

Primary building entrance shown as:

- Label
- Distance from proposed setup

Cafe perimeter shown as:

- Line
- Length and width
- (Dashed line) representing Private Property Line

Set-up furniture (tables, chairs, etc.) shown as:

- Lines or symbols at approximate location within setup

Sidewalk elements or objects shown as:

- Lines or symbols
- Labels
- Distance from cafe perimeter

Utility coverings shown as:

- Symbols representing the approximate shape of the covering within the setup

MANHOLE COVER
 UTILITY COVERING

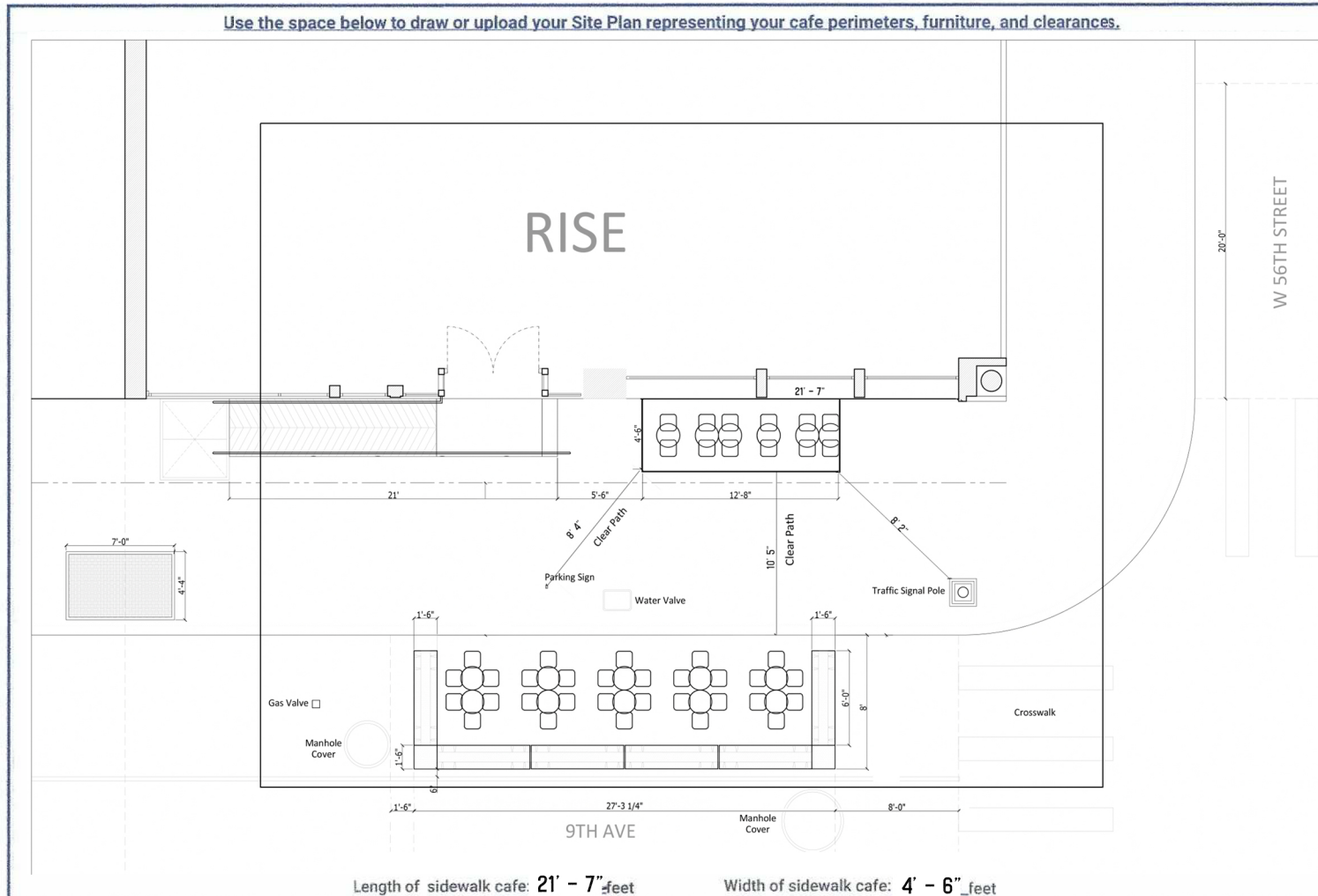

SECTION 2: Required Clearances

- Please provide distances from the following objects.
- Only provide a distance if the listed object is within 15 feet of your proposed setup.
- Leave box blank if not applicable.
- Refer to the [Setup Guides](#) in the Dining Out NYC website for more information regarding clearances.

Elements with minimum 15 feet clearance from sidewalk cafe:

☐ S01- Subway Stair: Open End _____ feet

Elements with minimum 10 feet clearance from sidewalk cafe:

☐ S02- Subway Elevator Entrance _____ feet ☐ S04- MTA Curb Cut _____ feet

☐ S03- Exhaust Duct _____ feet ☐ S05- FDNY Curb Cut _____ feet

Elements with minimum 8 feet clearance from sidewalk cafe:

☒ S06- Street Tree Bed 10 feet ☐ S13- Newsstand _____ feet

☐ S07- Mailbox _____ feet ☐ S14- Streetlight _____ feet

☐ S08- LinkNYC Kiosk _____ feet ☐ S15- Bus Stop Pole _____ feet

☐ S09- Wayfinding Kiosk _____ feet ☐ S16- Fire Hydrant _____ feet

☐ S10- E-charging Station _____ feet ☐ S17- Bus Stop Shelter _____ feet

☐ S11- Parking Meter _____ feet ☒ S18- Traffic Signal 10 feet

☐ S12- Select Bus Service Fare Machine _____ feet

Elements with minimum 5 feet clearance from sidewalk cafe:

☐ S19- CitiBike/Bike Share Station _____ feet ☐ S24- Emergency Exit Hatch _____ feet

☐ S20- Bike Corral _____ feet ☐ S25- Subway Stair: Closed End _____ feet

☐ S21- Micromobility Station _____ feet ☐ S26- Subway Elevator: Non-Entry _____ feet

☐ S22- Primary Building Entrance _____ feet ☐ S27- Siamese Connection _____ feet

☐ S23- Curb Cut _____ feet

Elements with minimum 3 feet clearance from sidewalk cafe:

☐ S28- Elevated Train Infrastructure _____ feet

☐ S29- Transformer Vault _____ feet

Elements with minimum 1 foot 6 inches clearance from sidewalk cafe elements:

☐ S30- Vent Infrastructure _____ inches

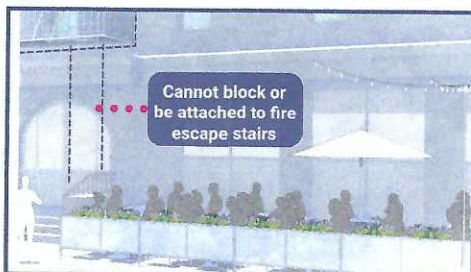
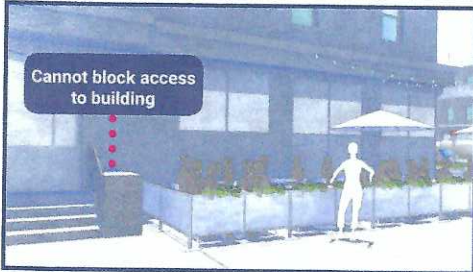

SECTION 3: Material Requirements

- Please indicate which of the following materials will be part of your sidewalk cafe by checking the box next to the category. If applicable, please confirm the materials comply with the Dining Out NYC requirements by checking the box next to the associated requirement.
- Refer to the [Setup Guides](#) in the Dining Out NYC website for more information regarding materials.

Materials Checklist:

Required

☒ Perimeter Demarcation

- ☒ Perimeter demarcation must be clear and visible by using a lightweight and removable self-supporting base wall, railing, planter, fence, or stanchion and rope.
- ☒ Maximum height is 2 feet 6 inches (excluding planting(s)).
- ☒ Not affixed to the sidewalk.

Optional- Only check the material categories you intend to use in your sidewalk cafe

☒ Furnishings

- ☒ Lightweight and easily movable.
- ☒ Not affixed to the sidewalk.

☐ Awnings (Physically attached to the building)

- ☐ Minimum 8 feet height from the ground and does not exceed 10 feet height.
- ☐ Easily removable, comprised of fire-grade and wind resistant materials.
- ☐ Does not extend beyond the perimeter of the sidewalk cafe.
- ☐ Complies with the New York City Building Code and the requirements of the Landmarks Preservation Commission, as applicable.

☒ Overhead Coverings/ Umbrellas

- ☒ Minimum 7 feet height from the ground and does not exceed 10 feet height.
- ☒ Easily removable, comprised of fire-grade and wind resistant materials.
- ☒ Does not extend beyond the perimeter of the sidewalk cafe.
- ☒ The umbrella/overhead covering has a weighted base and any supports are not affixed to the sidewalk.
- ☒ Any support structures are of sufficient size and strength, made of durable materials, and free of defects.

☒ Lighting and Electrical Connections

- ☒ Any lighting is outdoor rated, properly secured, and lightweight.
- ☒ Connection is directly connected to ground floor restaurant's power source and within the perimeter of the cafe.
- ☒ Does not extend beyond the perimeter of the sidewalk cafe.
- ☒ Does not exceed 10 feet in height.
- ☒ Not attached to any City property, including street trees.
- ☒ Electrical work complies with the applicable requirements set forth in the DOT's rules and the New York City Electrical Code.

☐ Please check this box if you are submitting additional documents for review. Documents may include technical drawings prepared by a licensed professional.