

Manhattan Community Board 4
(All Fields Must Be Completed)

NYS Liquor License/DOT Dining Out Stipulations Application

| | | | |
|---|--|---|---|
| CORPORATION NAME HORSESHOES NY INC | | DOING BUSINESS AS (DBA) DALTON'S | |
| STREET ADDRESS 611 9TH AVE | | CROSS STREETS W 43RD ST. W 44TH ST. | ZIP CODE 10019 |
| Applicant <small>(Attach a list of all individuals that will be listed/associated with the license)</small> | NAME: SEAN KEOGAN | ATTORNEY REPRESENTATIVE | NAME: MICHAEL KELLY |
| | PHONE: 347 239-6830 | | PHONE: 914 632-6036 |
| | EMAIL: DALTONSBAR@GMAIL.COM | | EMAIL: KELLYMILK136@GMAIL.COM |
| MANAGER | NAME: SEAN KEOGAN | LANDLORD | NAME: NINOT AVENUE REASY |
| | PHONE: 347 239-6830 | | PHONE: 914 577-8800 |
| | EMAIL: DALTONSVB@GMAIL.COM | | EMAIL: |
| APPLICATION TYPE (<input checked="" type="checkbox"/> New York State Liquor License <input checked="" type="checkbox"/> Dept. of Transportation Dining Out) | | | |
| <input type="radio"/> New | Has applicant owned or managed a similar business? | | YES NO |
| | What was the name and address of establishment? | | |
| | What were the dates applicant was involved with this former premise? | | |
| <input type="radio"/> Corp Change/Class Change/Method of Operation Change/Removal | What is the license # and expiration date? | | |
| | Is applicant making any alterations or operational changes? | | YES NO |
| | If alterations or operational changes are being made, please describe list all changes | | |
| <input checked="" type="radio"/> Alteration | What is the current license # and expiration date? | | ADDING DOT SIDEWALK SEATING 6T 12S |
| | Please list describe the nature of all the changes and attach the plans: | | 0370-24-124069 EXP 8/31/26 |
| METHOD OF OPERATION | | | |
| TYPE OF ALCOHOL | <input checked="" type="checkbox"/> Liquor/Wine/Beer & Cider <input type="checkbox"/> Beer & Cider <input type="checkbox"/> Wine/Beer & Cider | | |
| ESTABLISHMENT TYPE | <input type="checkbox"/> Restaurant <input type="checkbox"/> Cabaret <input type="checkbox"/> Night Club <input type="checkbox"/> Hotel <input checked="" type="checkbox"/> Bar/Tavern <input type="checkbox"/> Catering Establishment <input type="checkbox"/> Adult Entertainment <input type="checkbox"/> Wine Bar <input type="checkbox"/> Dance Club <input type="checkbox"/> Sports Bar <input type="checkbox"/> Club (Fraternal Organization - Members Only) | | |
| Has applicant filed with the SLA? If yes, when? If no, when does applicant plan to file? | YES | <input type="radio"/> NO | AFTER CB MEETING |
| Is the 500 Foot Rule applicable? If yes, please attach a diagram of the On-Premise liquor license establishments within a 500 foot radius of the establishment and the Public Interest Statement. | YES | <input type="radio"/> NO | |
| Is the 200 Foot Rule applicable? If yes, please attach a diagram of the schools and houses of worship within a 200 foot radius of the establishment. | YES | <input type="radio"/> NO | |
| Has applicant/owner(s) read MCB4 Policy Regarding Concentration and Location of Alcoholic-Serving Establishments? | <input checked="" type="radio"/> YES | <input type="radio"/> NO | |

OPERATIONAL DETAILS (*Closing time will be when establishment is vacated of all patrons)

| HOURS of Operation | | MONDAY | TUESDAY | WEDNESDAY | THURSDAY | FRIDAY | SATURDAY | SUNDAY |
|--------------------------|--------------------|------------------|------------------|------------------|------------------|------------------|------------------|------------------|
| | Indoors | 11 Am - 4 Am | 11 Am - 4 Am | 11 Am - 4 Am | 11 Am - 4 Am | 11 Am - 4 Am | 11 Am - 4 Am | 11 Am - 4 Am |
| | Outdoors | 11 Am - 10 Pm | 11 Am - 10 Pm | 11 Am - 10 Pm | 11 Am - 10 Pm | 11 Am - 11 Pm | 11 Am - 11 Pm | 11 Am - 10 Pm |
| | Kitchen | 11 Am - 3 Am | 11 Am - 3 Am | 11 Am - 3 Am | 11 Am - 3 Am | 11 Am - 3 Am | 11 Am - 3 Am | 11 Am - 3 Am |
| | Music (indoors) | 11 Am - 4 Am | 11 Am - 4 Am | 11 Am - 4 Am | 11 Am - 4 Am | 11 Am - 4 Am | 11 Am - 4 Am | 11 Am - 4 Am |

If yes, what type(s)?
(Circle all that apply)

BACKGROUND LIVE MUSIC DJ JUKE BOX KARAOKE

OCCUPANCY

| | Capacity Pursuant to Certificate of Occupancy | Maximum Occupancy (Including Employees) | Number of Tables | Number of Seats | Number of Service-Only Bars | Number of Stand-Up Bars | Number of Seats at Stand-Up Bar |
|---|--|--|---------------------|--------------------|--------------------------------|----------------------------|------------------------------------|
| INSIDE | 74 | 74 | 22 | 48 | 0 | 1 | 18 |
| OUTSIDE <i>(Roof-top/Rear Yard/Patio/Terrace /Garden; within the premises)</i> | - | | | | | | |
| DOT Dining Out: Sidewalk Cafe | | 14 | 6 | 12 | | | |
| DOT Dining Out: Roadway | - | - | - | - | | | |

How frequently will the owner(s) be at the establishment? **DAILY**

Will there be dancing? YES NO

Will applicant have bottle or table service for alcohol beverages other than wine? YES NO

Will applicant be hosting private promotional or corporate events? YES NO

Will outside promoters be used on a regular basis? If yes, please describe. YES NO

Will applicant have a security plan? If yes, please attach. YES NO

Will security plan be implemented? YES NO

Will State certified security personnel be used? YES NO **FLI + SAT**

Will New York Nightlife Association and NYPD Best Practices be followed? YES NO

Does applicant agree to notify MCH prior to making changes to its method of operation? YES NO

Will applicant be using delivery bicycles? If yes, how many? Please describe where delivery bicycles will be parked when picking up deliveries? YES NO

| | | | |
|---|---------------|----|-----|
| Will delivery bicycles be clearly marked with the name of the restaurant and will staff wear attire clearly marked with the name as described by NYC Law? | YES | NO | N/A |
| Where will applicants' own delivery bicycles be parked when not making deliveries? | N/A | | |
| If applicant is using third party delivery service, where will third party delivery bicycles park? | N/A | | |
| Where will applicant store its garbage containers when not in use? | BASEMENT | | |
| Where will applicant lay out garbage containers and at what time? | CURBSIDE 12AM | | |

| LOCATION & ZONING | | | |
|---|--------------------------------------|-------------------------------------|---------|
| Is this a Special District? If yes, is it Clinton, West Chelsea or Hudson Yards? | <input checked="" type="radio"/> YES | <input type="radio"/> NO | CLINTON |
| Does the building have a Certificate of Occupancy ("C of O") or a Letter of No Objection? | <input checked="" type="radio"/> YES | <input type="radio"/> NO | |
| Is a Public Assembly permit required? | <input type="radio"/> YES | <input checked="" type="radio"/> NO | |
| Are your plans filed with DOB? | <input checked="" type="radio"/> YES | <input type="radio"/> NO | |
| What is the zoning designation for this location? | R8 CL C1-5 | | |

| Community Notification/Relations | | | |
|--|--------------------------------------|--------------------------|--------------------------|
| NOTIFICATION: List all block associations; tenant associations, co-op boards or condo boards of residential buildings; and community groups that applicant has notified regarding its application. For each, please list both the organization and individual you contacted. | # 1 | | |
| | # 2 | | |
| | # 3 | | |
| | # 4 | | |
| | # 5 | | |
| When did applicant post the notice that was provided? | 11/4 - AS SOON AS RECEIVED | | |
| Where did applicant post the notice that was provided? | WINDOW + A FEW ON THE BLOCK | | |
| Please provide dates when applicant met with the groups listed above. | EMAILED ENTIRE LIST | | |
| Who was your contact person at each group you met with? | | | |
| Will applicant provide a cell phone number to neighbors and respond to complaints that arise? If yes, please provide. | <input checked="" type="radio"/> YES | <input type="radio"/> NO | SEAN KEOGAN 347 239-6830 |
| Will applicant inform the Community Board office of its job openings and/or provide a hyperlink to applicant's jobs webpage? | <input checked="" type="radio"/> YES | <input type="radio"/> NO | |

MULTIPLE SPACES/FLOORS BREAKDOWN

| Space/Floor | Description/ Use of Space | Capacity | Hours | # of Tables | # of Seats | # of Service- Only Bars | # of Stand-Up Bars/Seats at Bar | Music |
|-------------|---|----------|---------------|----------------|---------------|-------------------------------|--|-------|
| 1ST FLR | BAR SEATING RESTROOMS KITCHEN | 74 | 11Am - 4Am | 22 | 48 | 0 | 1 w/ 18 SEATS | Yes |
| BSMNT | STORAGE Employee RESTROOM Office | | 11Am - 4Am | 0 | 0 | 0 | 0 | No |
| | | | | | | | | |
| | | | | | | | | |
| | | | | | | | | |
| | | | | | | | | |

| BUILDING DESIGN | | |
|---|--|---|
| State the name and type of business previously located in the space. | DALTON'S BAR/Tavern | |
| Has a liquor-licensed establishment previously occupied this space at any time? If yes, please provide the name of the business. | <input checked="" type="radio"/> YES | <input type="radio"/> NO SEE ABOVE |
| Do you plan any changes to the existing façade? If yes, please describe. | YES | <input checked="" type="radio"/> NO |
| Has the applicant/owner(s) read MCB4 ADA Guidelines Memo? | <input checked="" type="radio"/> YES | <input type="radio"/> NO |
| Is the entrance ADA Compliant? | <input checked="" type="radio"/> YES | <input type="radio"/> NO |
| Do you plan any changes to the existing façade? If yes, please describe. | YES | <input checked="" type="radio"/> NO |
| Will applicant have a vestibule within the establishment? | YES | <input checked="" type="radio"/> NO |
| Will applicant use a storm enclosure? | YES | <input checked="" type="radio"/> NO |
| Does applicant agree to keep the sidewalk clear of all items or obstructions, such as sandwich boards, sidewalk signs, freestanding menus and plants, as per the law? | <input checked="" type="radio"/> YES | <input type="radio"/> NO |
| Will applicant comply with the NYC noise code? | <input checked="" type="radio"/> YES | <input type="radio"/> NO |
| Will the establishment have any of the following: (circle all that apply) | <input checked="" type="checkbox"/> FRENCH DOORS | <input type="checkbox"/> GARAGE DOORS <input checked="" type="checkbox"/> WINDOWS THAT CAN BE OPENED |
| Will applicant close all windows, French doors, garage doors when any music or amplified sound (including televisions) is played inside the establishment? | <input checked="" type="radio"/> YES | <input type="radio"/> NO |
| Will applicant close all windows, French doors, garage doors by 11 p.m. Friday and Saturday and 10 p.m. on all other days even if no music or amplified sound is played inside the establishment? | <input checked="" type="radio"/> YES | <input type="radio"/> NO |
| Has applicant obtained an acoustical report from a certified sound engineer to assess potential noise disturbance to the neighboring residents and buildings? | YES | <input checked="" type="radio"/> NO |
| Will applicant follow the recommendations of a certified sound engineer to mitigate potential noise disturbance to the neighboring residents and buildings, including placing speakers on the floor of the establishment? | <input checked="" type="radio"/> YES | <input type="radio"/> NO IF NECESSARY |
| Will the kitchen exhaust system extend to the roof? | <input checked="" type="radio"/> YES | <input type="radio"/> NO |
| Will the establishment have an illuminated sign? | <input checked="" type="radio"/> YES | <input type="radio"/> NO EXISTING |
| Will the establishment have a pole-supporting canopy extending over the sidewalk? | YES | <input checked="" type="radio"/> NO |
| Where will the air conditioner be located? What type is it? | EXISTING | |
| When was the air conditioner installed? | | |

OUTDOOR PRIVATE PROPERTY – ROOFTOP, REAR YARD, TERRACE

| | | | |
|--|--------------------------------------|-------------------------------------|-----|
| Has the applicant/owner(s) read MCB4 Rear Yard Rooftop Policy? | <input checked="" type="radio"/> YES | <input type="radio"/> NO | |
| Will applicant use any outdoor spaces: rooftop, rear yard, patio, porch, balcony, pavilion, tents, deck, gazebo? If yes, which one(s)? | <input type="radio"/> YES | <input checked="" type="radio"/> NO | |
| Are the floorplans for the outdoor space(s) included? | <input type="radio"/> YES | <input type="radio"/> NO | N/A |
| Will applicant close and vacate the outdoor space(s) by 11 p.m. on Friday & Saturday and 10 p.m. on all other days? | <input type="radio"/> YES | <input type="radio"/> NO | ↓ |
| Will the service and consumption of alcohol in any outdoor space only be via seated food service? | <input type="radio"/> YES | <input type="radio"/> NO | |
| Will applicant prohibit patrons from drinking in any outdoor space(s)? | <input type="radio"/> YES | <input type="radio"/> NO | |
| Will there be no amplified music, as per the law? | <input type="radio"/> YES | <input type="radio"/> NO | |
| If amplified sound is played inside the establishment, will windows and doors be closed? | <input type="radio"/> YES | <input type="radio"/> NO | |
| Will applicant agree to post signs outside asking customers to respect the neighbors? | <input type="radio"/> YES | <input type="radio"/> NO | |
| Will applicant agree to train staff to encourage a peaceful environment? | <input type="radio"/> YES | <input type="radio"/> NO | |
| Will applicant provide effective sound control (landscaping enclosure, soundproofing tenants; apartments) | <input type="radio"/> YES | <input type="radio"/> NO | |
| Will there be a lighting plan that allows safe usage of the outdoor space without disrupting neighbors? | <input type="radio"/> YES | <input type="radio"/> NO | |

DEPARTMENT OF TRANSPORTATION DINING OUT: SIDEWALK

| | | | |
|--|--------------------------------------|-------------------------------------|---|
| Has the applicant read MCB4 Sidewalk Cafe Policy? | <input checked="" type="radio"/> YES | <input type="radio"/> NO | |
| Will applicant be applying for sidewalk seating now or in the future? | <input checked="" type="radio"/> YES | <input type="radio"/> NO | |
| If you answered no to the question above, jump to the next page | | | |
| Did applicant submit an application and dimension site plan at scale to NYC Dept. of Transportation? Please attach a copy of application and plans. | <input checked="" type="radio"/> YES | <input type="radio"/> NO | |
| Will applicant close and vacate the sidewalk and roadway seating by 11 p.m. on Friday & Saturday and 10 p.m. on all other days? | <input checked="" type="radio"/> YES | <input type="radio"/> NO | |
| Will applicant respect trees and tree pits and insure the health of the tree? | <input checked="" type="radio"/> YES | <input type="radio"/> NO | |
| Will the service and consumption of alcohol in any outdoor space only be via seated food service? | <input checked="" type="radio"/> YES | <input type="radio"/> NO | |
| Will applicant prohibit patrons from drinking in any outdoor spaces) or adjacent sidewalk? | <input checked="" type="radio"/> YES | <input type="radio"/> NO | BUT WE WILL ALLOW DRINKING W/ OUTDOOR SEATING |
| Will applicant permit NO wait lines or smoking outside? | <input checked="" type="radio"/> YES | <input type="radio"/> NO | |
| Will there be no amplified music, as per the law? | <input checked="" type="radio"/> YES | <input type="radio"/> NO | |
| If amplified sound is played inside the establishment, will windows and doors be closed? | <input checked="" type="radio"/> YES | <input type="radio"/> NO | |
| Will there be a staff person responsible to ensure no loitering, noise or crowds outside? | <input checked="" type="radio"/> YES | <input type="radio"/> NO | |
| Will applicant agree not to use propane heaters? | <input checked="" type="radio"/> YES | <input type="radio"/> NO | |
| Will applicant agree to abide by all applicable fire codes, including not blocking fire escapes? | <input checked="" type="radio"/> YES | <input type="radio"/> NO | |
| Will the outdoor dining deposit its garbage in a container on the parking lane? | <input type="radio"/> YES | <input checked="" type="radio"/> NO | |
| Will the cafe have a 3 foot-wide serving aisle running the entire length of the sidewalk seating? | <input checked="" type="radio"/> YES | <input type="radio"/> NO | |
| Will the sidewalk seating have a platform? | <input type="radio"/> YES | <input checked="" type="radio"/> NO | |
| Does applicant agree to keep the sidewalk clear of all items or obstructions, such as sandwich boards, sidewalk signs, freestanding menus and plants, as per the law? | <input checked="" type="radio"/> YES | <input type="radio"/> NO | |
| Will there be a lighting plan that allows safe usage of the outdoor space without disrupting neighbors? | <input checked="" type="radio"/> YES | <input type="radio"/> NO | |
| Will the sidewalk seating block subway grate, utility hardware or Siamese water connection? | <input type="radio"/> YES | <input checked="" type="radio"/> NO | |
| If construction or construction protection has reduced the sidewalk width, will applicant always maintain an 8-foot clear path of sidewalk between the perimeter of the cafe and the closes obstruction including construction barricades? | <input checked="" type="radio"/> YES | | |

DEPARTMENT OF TRANSPORTATION DINING OUT: ROADWAY

| | | | |
|---|-----|-------------------------------------|--|
| Did applicant submit an application and dimension site plan at scale to NYC Dept. of Transportation? Please attach a copy of application and plans. | YES | <input checked="" type="radio"/> NO | |
| If you answered no to the question above, jump to the next page | | | |
| Will the roadway structure extend on top of the curb or pedestrian refuge? By how much? | YES | NO | |
| Will the roadway structure have an ADA compliant ramp (not in the bike lane)? | YES | NO | |
| Will the roadway structure extend in the striped zone along the bike lane? By how much? | YES | NO | |
| Will the electric wires be brought over at the roof level? | YES | NO | |
| Will applicant dismantle and dispose of a shed that is no longer in use, along with its furniture? | YES | NO | |
| Will there be no music or amplifies sound in any outdoor seating, as per law? | YES | NO | |
| Will applicant have a lighting plan that will allow safe usage of the outdoor space without disrupting neighbors? | YES | NO | |
| Will applicant close and vacate the sidewalk and roadway seating by 11 p.m. on Friday & Saturday and 10 p.m. on all other days? | YES | NO | |
| Will the Outdoor Dining Sidewalk & Roadway provide no standing space for drinking or smoking? | YES | NO | |
| Will the service and consumption of alcohol in the Outdoor Dining Sidewalk/Roadway only be via seated food service? | YES | NO | |
| Will applicant prohibit patrons from drinking in any outdoor space(s) or adjacent sidewalk? | YES | NO | |
| If amplified sound is played inside the establishment, will windows and doors be closed? | YES | NO | |
| Will applicant permit NO wait lines or smoking outside? | YES | NO | |
| Does applicant agree to keep the sidewalk clear of all items or obstructions, such as sandwich boards, sidewalk signs, freestanding menus and plants, as per the law? | YES | NO | |
| Will applicant respect trees and tree pits and insure the health of the tree? | YES | NO | |
| Will applicant permit NO wait lines or smoking outside? | YES | NO | |
| Will there be a staff person responsible to ensure no loitering, noise or crowds outside? | YES | NO | |
| Will applicant agree not to use propane heaters? | YES | NO | |
| Will the outdoor dining deposit its garbage in a container on the parking lane? | YES | NO | |

ADDITIONAL STIPULATIONS: (Office Use Only)

- DOT Dining Sidewalk Cafe will consist of traditional tables and chairs as reflected on applicants submitted site plans (not the barrels currently in use as tables)

To the extent any additional stipulation on pages 9 and 10 of this application conflicts with any response on pages 1 – 11 of this application, the stipulations on pages 9 and 10 control.

ADDITIONAL STIPULATIONS: (Office Use Only), *Continued*

To the extent any additional stipulation on pages 9 and 10 of this application conflicts with any response on pages 1 – 11 of this application, the stipulations on pages 9 and 10 control.

Manhattan Community Board 4 (MCB4) recommends:
(MCB4's recommendation is based on a vote taken at its
December 4, 2024 full board meeting, with 42 members voting
in favor of the recommendation, 0 members opposed, 0
members abstaining and 0 present but not eligible)

Denial unless all stipulations agreed to by applicant owner are part
of the method of operation
 Denial Approval

MCB4 REPRESENTATIVES

Nelly Gonzalez
MCB4 Assistant District Manager

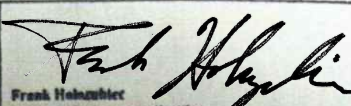

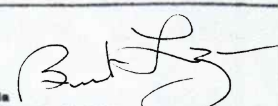
Frank Holmshiel
MCB4 BLP Committee Co-Chair

Bart Lazzarin
MCB4 BLP Committee Co-Chair

APPLICANT AGREEMENT WITH THE COMMUNITY

Applicant agrees to these stipulations as the basis for the community support of this application and acknowledges that all of these stipulations are essential prerequisites to the MCB4 recommendation regarding this application. Applicant agrees to have these stipulations incorporated in the method of operation of its liquor license. The stipulations in this application constitute the entire agreement between MCB4 and applicant and may only be altered in writing signed by MCB4 representatives and applicant. These stipulations supersede any oral statements, representations, or prior iterations in connection with this application.

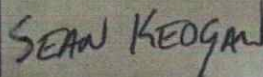
SIGN HERE →

SEAN KEOGAN

PRINT NAME OF APPLICANT



SIGNATURE OF APPLICANT

11/1/24
DATE

SECTION 1: Site Plan



Sidewalk Cafe Site Plan Form

Applicant Name: Horseshoes by mc
 Restaurant Name: Daltons
 FSEP Number: 41066267

- This Site Plan form is required to be uploaded in the "Sidewalk Site Plan" field of your online application.
- Refer to the [How to Apply](#) page in the Dining Out NYC website for more information about the application process.

Identify Clear Path Requirements:

- C1- Global Corridor (12 feet Clear Path)
- C2- Regional Corridor (10 feet Clear Path)
- C3- Neighborhood Corridor (8 feet Clear Path)
- C4- Community Connector (8 feet Clear Path)
- C5- Baseline Street (8 feet Clear Path)

Setup Area Identification :

- Please check this box if you plan to have outdoor dining located within private property. If so, indicate the property line in the site plan drawing below.
- Please check this box if all or part of your sidewalk cafe is in a sidewalk widening area, developed pursuant to the NYC Zoning Resolution. If so, indicate the property line in the site plan drawing below.

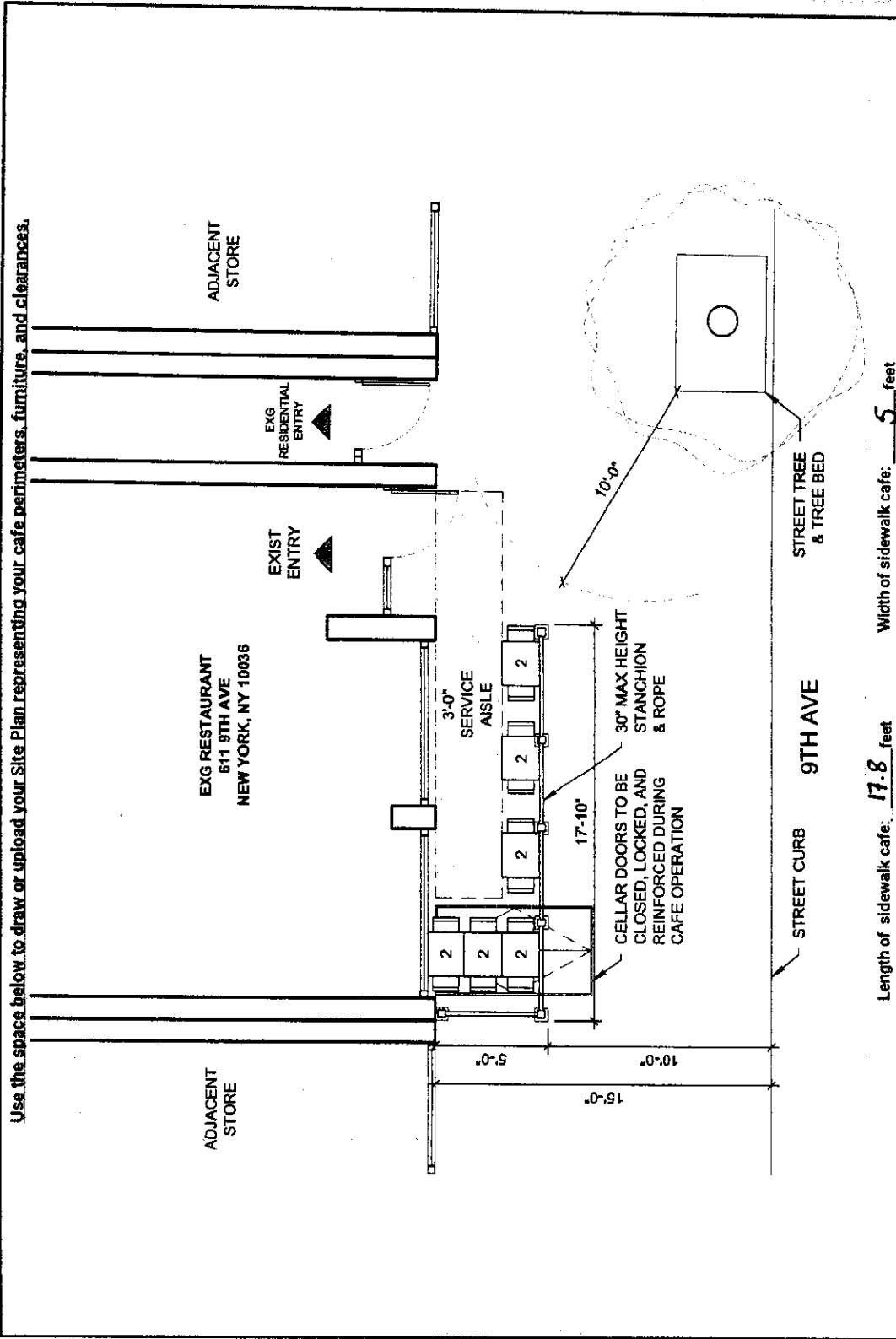

Use the space below to draw or upload your Site Plan representing your cafe perimeters, furniture, and clearances.

Length of sidewalk cafe: 17.8 feet Width of sidewalk cafe: 5 feet

Drawing Requirements

Food service establishment frontage shown by:

- Line representing space occupied in building
- Labels

Street names:

- Labels on each street

Sidewalk shown as:

- Line representing street curb
- Width measured from building line to curb line

Primary building entrance shown as:

- Label
- Distance from proposed setup

Cafe perimeter shown as:

- Line
- Length and width
- (Dashed line) representing Private Property Line

Set-up furniture (tables, chairs, etc.) shown as:

- Lines or symbols at approximate location within setup

Sidewalk elements or objects shown as:

- Lines or symbols
- Labels
- Distance from cafe perimeter

Utility coverings shown as:

- Symbols representing the approximate shape of the covering within the setup
- MANHOLE COVER
- UTILITY COVERING

SECTION 2: Required Clearances

- Please provide distances from the following objects.
- Only provide a distance if the listed object is within 15 feet of your proposed setup.
- Leave box blank if not applicable.
- Refer to the Setup Guides in the Dining Out NYC website for more information regarding clearances.

Elements with minimum 15 feet clearance from sidewalk cafe:

S01- Subway Stair: Open End _____ feet

Elements with minimum 10 feet clearance from sidewalk cafe:

S02- Subway Elevator Entrance _____ feet S04- MTA Curb Cut _____ feet
 S03- Exhaust Duct _____ feet S05- FDNY Curb Cut _____ feet

Elements with minimum 8 feet clearance from sidewalk cafe:

S06- Street Tree Bed 10 feet S13- Newsstand _____ feet
 S07- Mailbox _____ feet S14- Streetlight _____ feet
 S08- LinkNYC Kiosk _____ feet S15- Bus Stop Pole _____ feet
 S09- Wayfinding Kiosk _____ feet S16- Fire Hydrant _____ feet
 S10- E-charging Station _____ feet S17- Bus Stop Shelter _____ feet
 S11- Parking Meter _____ feet S18- Traffic Signal _____ feet
 S12- Select Bus Service Fare Machine _____ feet

Elements with minimum 5 feet clearance from sidewalk cafe:

S19- CitiBike/Bike Share Station _____ feet S24- Emergency Exit Hatch _____ feet
 S20- Bike Corral _____ feet S25- Subway Stair: Closed End _____ feet
 S21- Micromobility Station _____ feet S26- Subway Elevator: Non-Entry _____ feet
 S22- Primary Building Entrance _____ feet S27- Slamese Connection _____ feet
 S23- Curb Cut _____ feet

Elements with minimum 3 feet clearance from sidewalk cafe:

S28- Elevated Train Infrastructure _____ feet
 S29- Transformer Vault _____ feet

Elements with minimum 1 foot 6 inches clearance from sidewalk cafe elements:

S30- Vert Infrastructure _____ inches

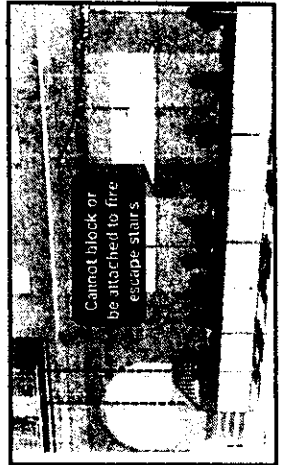

SECTION 3: Material Requirements

- Please indicate which of the following materials will be part of your sidewalk cafe by checking the box next to the category. If applicable, please confirm the materials comply with the Dining Out NYC requirements by checking the box next to the associated requirement.
- Refer to the Setup Guides in the Dining Out NYC website for more information regarding materials.

Materials Checklist:

***Required:**

Perimeter Demarcation

- Perimeter demarcation must be clear and visible by using a lightweight and removable self-supporting base wall, railing, planter, fence, or stanchion and rope.
- Maximum height is 2 feet 6 inches (excluding planting(s)).
- Not affixed to the sidewalk.

***Optional- Only check the material categories you intend to use in your sidewalk cafe:**

Furnishings

- Lightweight and easily movable.
- Not affixed to the sidewalk.

Awnings (Physically attached to the building)

- Minimum 8 feet height from the ground and does not exceed 10 feet height.
- Easily removable, comprised of fire-grade and wind resistant materials.
- Does not extend beyond the perimeter of the sidewalk cafe.
- Complies with the New York City Building Code and the requirements of the Landmarks Preservation Commission, as applicable.

Overhead Coverings/ Umbrellas

- Minimum 7 feet height from the ground and does not exceed 10 feet height.
- Easily removable, comprised of fire-grade and wind resistant materials.
- Does not extend beyond the perimeter of the sidewalk cafe.
- The umbrella/overhead covering has a weighted base and any supports are not affixed to the sidewalk.
- Any support structures are of sufficient size and strength, made of durable materials, and free of defects.

Lighting and Electrical Connections

- Any lighting is outdoor rated, properly secured, and lightweight.
- Connection is directly connected to ground floor restaurant's power source and within the perimeter of the cafe.
- Does not extend beyond the perimeter of the sidewalk cafe.
- Does not exceed 10 feet in height.
- Not attached to any City property, including street trees.
- Electrical work complies with the applicable requirements set forth in the DOT's rules and the New York City Electrical Code.

Please check this box if you are submitting additional documents for review. Documents may include technical drawings prepared by a licensed professional.

Interior Diagram
Horseshoes Inc
611 9th Avenue
New York, N.Y. 10036

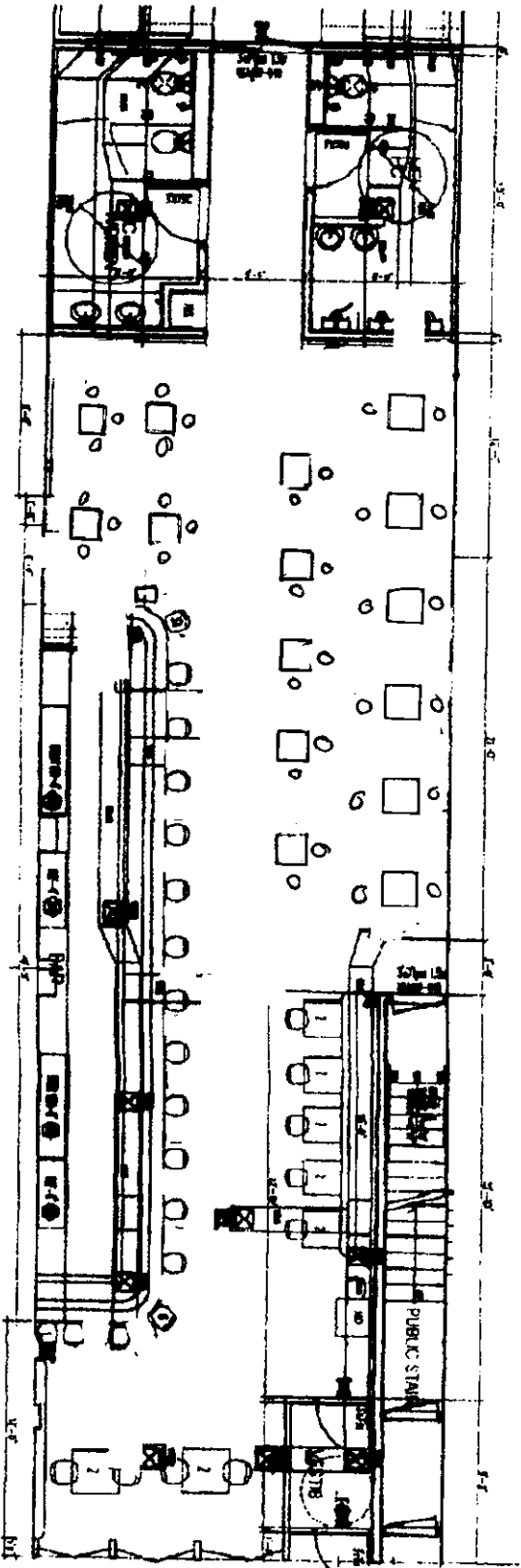

1 FIRST FLOOR PLAN
1/4" ARCHITECTURAL



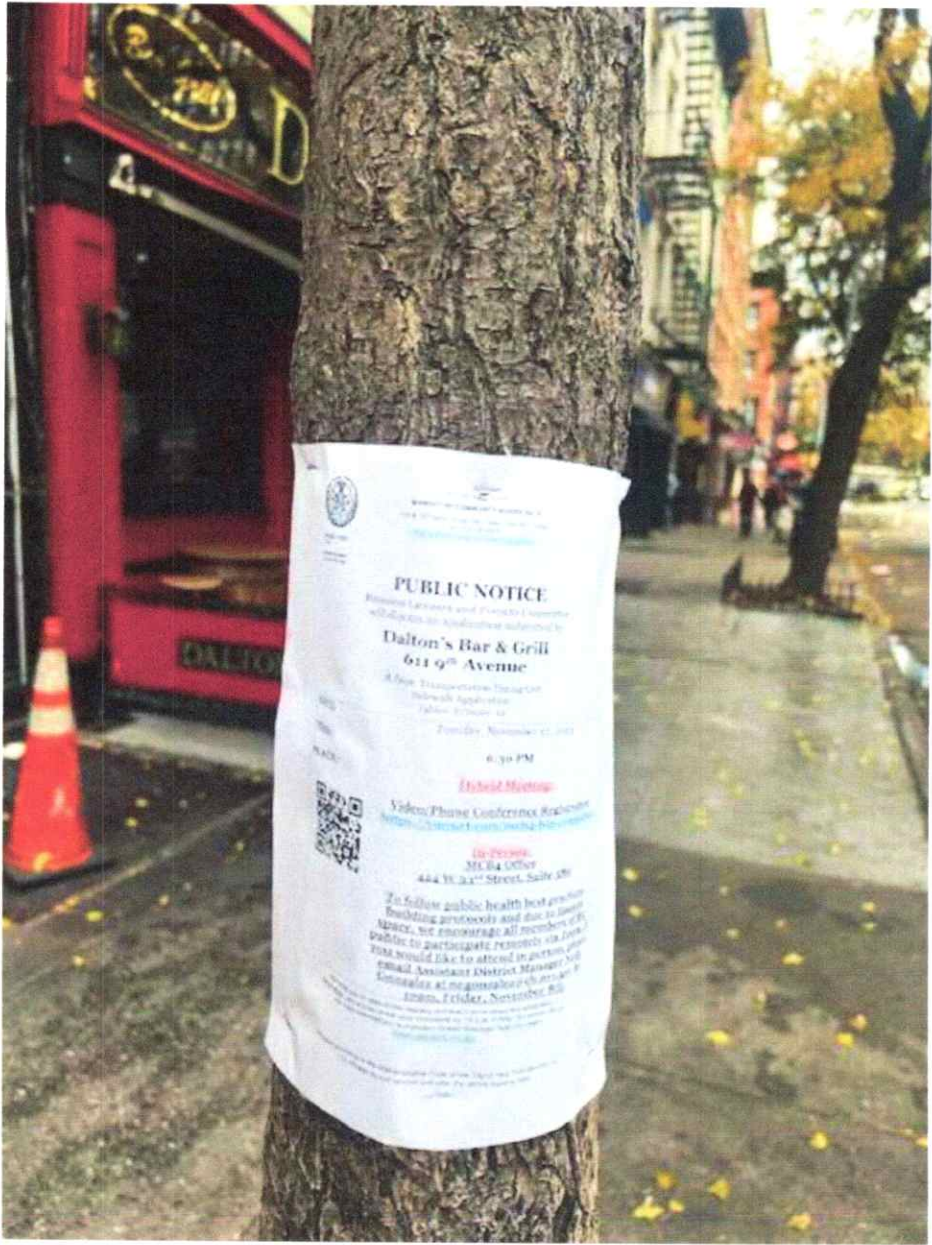

City of Boston
Department of Public Health
100 State Street, Boston, MA 02109
617-635-2200
www.cityofboston.gov

PUBLIC NOTICE

Business License and Food License
Application for Application submitted by
Dalton's Bar & Grill
611 9th Avenue

Public Health Department
Public Health Officer
Public Health Officer
Public Health Officer

6:30 PM

Virtual Meeting



Video/Phone Conference Registration
<https://www1.cityofboston.gov>

In-Person
300 84 Office
444 W. 32nd Street, Suite 200

To follow public health best practices
meeting protocols and due to limited
space, we encourage all members of the
public to participate remotely via video.
If you would like to attend in person, please
contact Assistant District Manager Neil
Lombardi at neil.lombardi@cityofboston.gov or
617-635-2200, Tuesday, November 10, 2020.

This notice is posted in accordance with the provisions of the
City of Boston Public Health Act, Chapter 21A, Section 21A.01, and
the City of Boston Public Health Regulations, Chapter 21A.02, Section 21A.02.01.





PUBLIC NOTICE
Chileno's Bar & Grill
421 W. Superior St.
Chicago, IL 60607
10/27/2020

Public Notice
10/27/2020

QR Code

10/27/2020

10/27/2020





DALTONS

Bar & Grill

DINNER • LATE NITE • LUNCH • BRUNCH

TAQUERIA EL GALLO

DALTONS
DALTONS
DALTONS



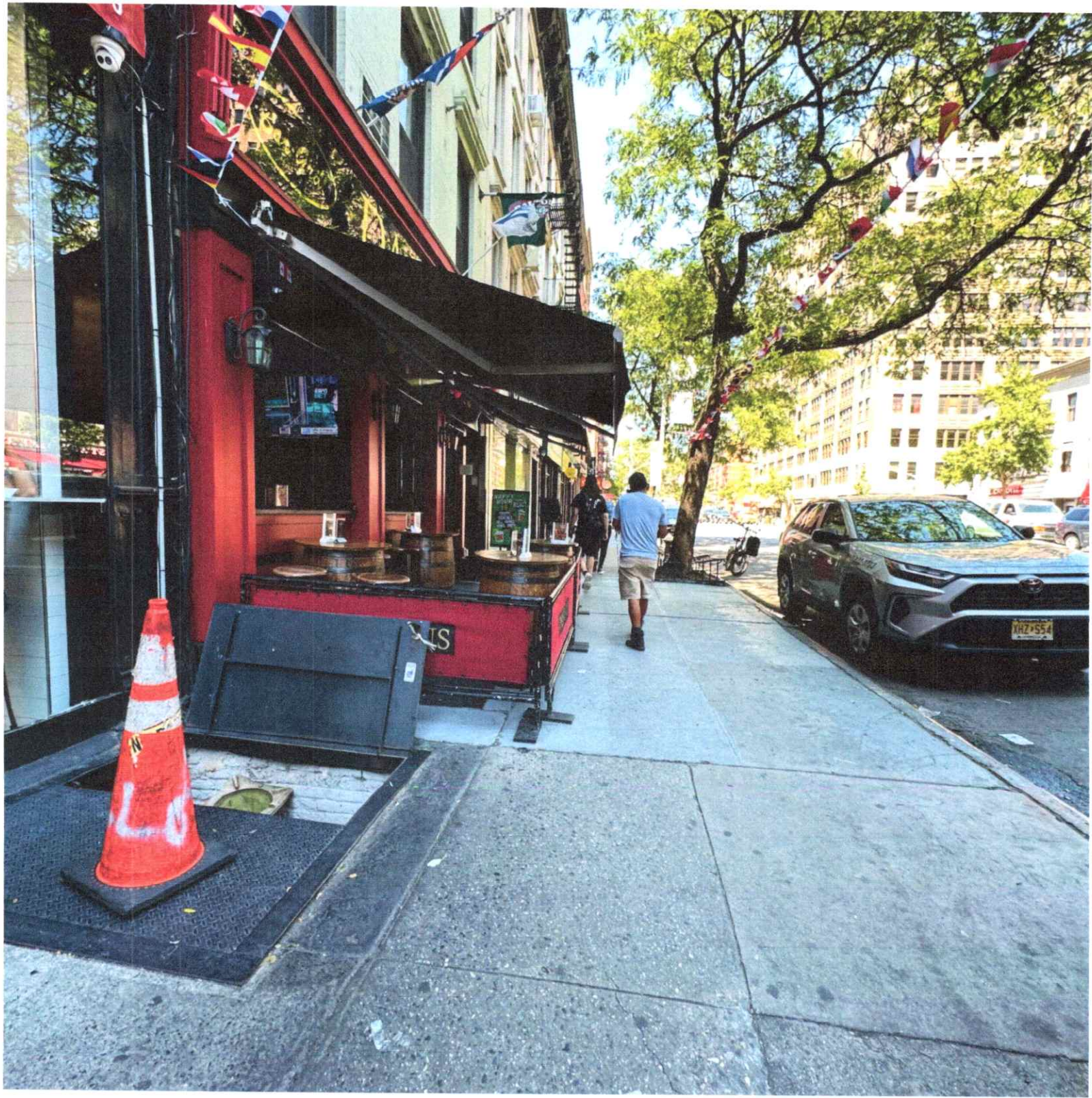

DALTONS



611 9TH AVE
Hell Kitchen
NEW YORK CITY

STARTERS TO SHARE

Bucket of our famous! **CHICKEN WINGS**
CLASSIC \$17 OR BONELESS \$18

NEW YORK BUFFALO, MANGO HABANERO, CREOLE DRY RUB,
BACKYARD BBQ.
ONE SAUCE PER ORDER, SERVED WITH OUR FAMOUS CHUNKY BLUE CHEESE DIP

CHEESE QUESADILLA..... 12

CHEDDAR CHEESE, SOUR CREAM, GUACAMOLE

ADD ONS: GRILLED CHICKEN, BUFFALO CHICKEN, STEAK, \$6 SHRIMP \$8

MOZZARELLA STICKS..... 13

TOMATO BASIL DIPPING SAUCE

SKILLET BAR NACHOS..... 15

QUESO FRESCO, CHEDDAR, RE-FRIED BEANS, PICO DE GALLO, GUACAMOLE,
SOUR CREAM, PICKLE JALAPENOS

ADD ONS: GRILLED CHICKEN, BUFFALO CHICKEN, STEAK \$6

SOFT WARM PRETZEL BITES..... 13

SMOKED SEA SALT, WARM BEER & CHEESE SAUCE, MUSTARD

CHEESY HOT ARTICHOKE DIP..... 12

PARMESAN SAUCE, KALE & SPINACH SERVED WITH BLUE CORN TORTILLA CHIPS

CRISPY CALAMARI & ROCK SHRIMP..... 15

SPICY KEWPIE RANCH, ROAST TOMATO BASIL SAUCE

FRIED CHICKEN SLIDER..... 17

BUTTERMILK FRIED CHICKEN, SMOKED BACON, BUTTER LETTUCE, SWEET PICKLES,
MAYONNAISE

CHEESEBURGER SLIDERS..... 16

AMERICAN CHEESE, SMOKED BACON, SPICY MUSTARD, CRISPY SHALLOTS
ON MINI PARKER ROLLS

TEMPURA BUFFALO CAULIFLOWER..... 12

CHUNKY BLEU CHEESE & GREEK YOGURT DIP,
SLICED CARROTS & CELERY

CHICKEN TENDERS..... 14

BUTTERMILK & SPECIAL HERBS FRIED & HONEY SPICY MUSTARD SAUCE

SPICY GARLIC SHRIMPS..... 16

WHITE WINE GARLIC BUTTER SAUCE, RED PEPPER FLAKES, TOASTED CIABATTA

FLATBREAD PIZZAS

TOUR OF ITALY..... 18

MOZZARELLA, COPPA HAM, PEPPERONI,
SAN MARZANO TOMATO SAUCE, CHILI FLAKES

CLASSIC MARGHERITA..... 17

TOMATO SAUCE, FLORE DI LATTE MOZZARELLA,
FRESH BASIL, PARMESAN

GARDEN *Fresh* GREENS

ADD: GRILLED CHICKEN, BUFFALO CHICKEN \$6
BLACKENED SALMON \$8 GRILLED SHRIMP \$8

DALTON'S COBB SALAD..... 16

FRESH ROMAINE, EGG, AVOCADO, BLEU CHEESE,
CRISPY BACON, TOMATO, RANCH DRESSING

DALTON'S CAESAR SALAD... 14

ROMAINE & BABY BIBB LETTUCE, ANCHOVIES,
SHAVED PARMESAN, HOME-MADE BRIOCHE
CROUTON, CREAMY CAESAR DRESSING

CRISPY BUFFALO CHICKEN... 16

FRIED BUFFALO CHICKEN FRITTERS, TOMATO,
BLEU CHEESE CRUMBLE, CORN, CUCUMBER,
CARROT, BABY GREENS, SPICY RANCH

HAND CUT FRIES \$6

SWEET FRIES \$6

TRUFFLE FRIES \$8

CAJUN FRIES \$6

HOUSE SALAD \$6

GRILLED CHICKEN \$6

SALMON \$8

GRILL SHRIMP \$8

SEASONAL VEGETABLES \$6

BETWEEN THE BREAD

Served with choice of: Hand cut fries, Sweet potatoes, Cajun fries, House salad

GRASS-FED BEEF BURGER..... 20

SIGNATURE FRENCH ONION JAM, ON A TOASTED BRIOCHE BUN
ADD ONS \$2 EA: AMERICAN CHEESE, CHEDDAR CHEESE, SWISS CHEESE,
BACON, AVOCADO, SAUTEED MUSHROOMS, CARAMELIZED ONION

ORGANIC TURKEY BURGER..... 19

AVOCADO, FONTINA, GARLIC AIOLI, ARUGULA,
ON A TOASTED BRIOCHE BUN

VEGAN IMPOSSIBLE BURGER..... 19

AVOCADO, TOMATO, ROASTED CRIMINI MUSHROOM,
BUTTER LETTUCE, TOASTED GLUTEN-FREE BUN

CHICKEN CIABATTA 19

CHOICE OF GRILL OR FRIED CHICKEN, FONTINA, AVOCADO,
PICO DE GALLO, ROMAINE, JALAPENO MAYO

LOCAL FAVORITES

GRILLED CHEESE & SOUP 18

ROAST TOMATO SOUP, 3 CHEESE BLEND ON SOURDOUGH BREAD

SPICY HONEY GLAZED SALMON 24

JASMINE RICE, AVOCADO, SAUTEED VEGETABLES

CLASSIC FISH & CHIPS 20

CRISPY BEER BATTERED POLLOCK, HAND CUT FRIES, REMOULADE
SAUCE

12 OZ NY STRIP STEAK FRITES 32

ONIONS & MUSHROOMS, HAND CUT FRIES, GREEN PEPPERCORN SAUCE
ADD ONS: GRILLED SHRIMP \$8

HARLEM MAC & CHEESE 16

CRUSHED RITZ CRACKER & CRISPY ONION TOPPING
ADD ONS: GRILLED CHICKEN, BUFFALO CHICKEN, \$6