

**Manhattan Community Board 4**  
(All Fields Must Be Completed)

NYS Liquor License/DOT Dining Out Stipulations Application

<b>CORPORATION NAME</b>		<b>DOING BUSINESS AS (DBA)</b>	
Goku NYC Inc.		Ramen Goku	
<b>STREET ADDRESS</b>		<b>CROSS STREETS</b>	<b>ZIP CODE</b>
150 8th Avenue, New York, NY 10011		W 18th Street & W 17th Street	10011
<b>Applicant</b> <small>(Attach a list of all individuals that will be listed associated with the license)</small>	<b>NAME:</b>	Ginger Lau	<b>NAME:</b> Anthony L. Caraballo
	<b>PHONE:</b>	(917) 675-0501	<b>PHONE:</b> (718) 875-2929
	<b>EMAIL:</b>	ginger.lau91@gmail.com	<b>EMAIL:</b> anthony@cblservices.com
<b>MANAGER</b>	<b>NAME:</b>	Ginger Lau	<b>NAME:</b> St. Francis Friends of the Poor
	<b>PHONE:</b>	(917) 675-0501	<b>PHONE:</b> (646) 638-2182
	<b>EMAIL:</b>	ginger.lau91@gmail.com	<b>EMAIL:</b> N/A
<b>APPLICATION TYPE</b> ( <input checked="" type="checkbox"/> <i>New York State Liquor License</i> <input type="checkbox"/> <i>Dept. of Transportation Dining Out</i> )			
<input checked="" type="radio"/> <b>New</b>	Has applicant owned or managed a similar business?		<input checked="" type="checkbox"/> YES <input type="checkbox"/> NO
	What is/was the name and address of establishment?		Baby's Bun & Bucket Inc- 445 Albee Square W, Brooklyn, NY 11201
	What were the dates applicant was involved with this former premise?		10/2022- Present
<input type="radio"/> <b>Corp</b> <b>Change/Class Change/Method of Operation Change/Removal</b>	What is the license # and expiration date?		
	Is applicant making any alterations or operational changes?		<input type="checkbox"/> YES <input type="checkbox"/> NO
	If alterations or operational changes are being made, please describe/list all changes.		
<input type="radio"/> <b>Alteration</b>	What is the current license # and expiration date?		
	Please list/describe the nature of all the changes and attach the plans:		
<b>METHOD OF OPERATION</b>			
<b>TYPE OF ALCOHOL</b>	<input checked="" type="radio"/> Liquor/Wine/Beer & Cider <input type="radio"/> Beer & Cider <input type="radio"/> Wine/Beer & Cider		
<b>ESTABLISHMENT TYPE</b>	<input checked="" type="radio"/> Restaurant <input type="radio"/> Cabaret <input type="radio"/> Night Club <input type="radio"/> Hotel <input type="radio"/> Bar/Tavern <input type="radio"/> Catering Establishment <input type="radio"/> Adult Entertainment <input type="radio"/> Wine Bar <input type="radio"/> Dance Club <input type="radio"/> Sports Bar <input type="radio"/> Club (Fraternal Organization – Members Only)		
Has applicant filed with the SLA? If yes, when? If no, when does applicant plan to file?		YES	<input checked="" type="checkbox"/> NO
Is the 500 Foot Rule applicable? If yes, please attach a diagram of the On-Premise liquor license establishments within a 500 foot radius of the establishment and the Public Interest Statement.		<input checked="" type="checkbox"/> YES	<input type="checkbox"/> NO
Is the 200 Foot Rule applicable? If yes, please attach a diagram of the schools and houses of worship within a 200 foot radius of the establishment.		YES	<input checked="" type="checkbox"/> NO
Has applicant/owner(s) read MCB4 Policy Regarding Concentration and Location of Alcoholic-Serving Establishments?		<input checked="" type="checkbox"/> YES	<input type="checkbox"/> NO

OPERATIONAL DETAILS (*Closing time will be when establishment is vacated of all patrons)									
HOURS of Operation		MONDAY	TUESDAY	WEDNESDAY	THURSDAY	FRIDAY	SATURDAY	SUNDAY	
	Indoors	11:30 AM - 12AM	11:30 AM - 12AM	11:30 AM - 12AM	11:30 AM - 12AM	11:30 AM - 12AM	9 AM - 12AM	9 AM - 12AM	
	Outdoors	N/A	N/A	N/A	N/A	N/A	N/A	N/A	
	Kitchen	11:30 AM - 12AM	11:30 AM - 12AM	11:30 AM - 12AM	11:30 AM - 12AM	11:30 AM - 12AM	9 AM - 12AM	9 AM - 12AM	
	Music (indoors)	11:30 AM - 12AM	11:30 AM - 12AM	11:30 AM - 12AM	11:30 AM - 12AM	11:30 AM - 12AM	9 AM - 12AM	9 AM - 12AM	
If yes, what type(s)? (Circle all that apply)		<input checked="" type="checkbox"/> BACKGROUND		<input type="checkbox"/> LIVE MUSIC	<input type="checkbox"/> DJ	<input type="checkbox"/> JUKE BOX	<input type="checkbox"/> KARAOKE		
OCCUPANCY									
	Capacity Pursuant to Certificate of Occupancy	Maximum Occupancy (Including Employees)	Number of Tables	Number of Seats	Number of Service-Only Bars	Number of Stand-Up Bars	Number of Seats at Stand-Up Bar		
INSIDE	74	45	12	28	0	1	4		
OUTSIDE <i>(Rooftop/Rear Yard/Patio/Terrace/Garden; within the premises)</i>	N/A	N/A	N/A	N/A	N/A	N/A	N/A		
DOT Dining Out: Sidewalk Cafe	N/A	N/A	N/A	N/A	N/A				
DOT Dining Out: Roadway	N/A	N/A	N/A	N/A	N/A				
How frequently will the owner(s) be at the establishment?					All time- Full-time management				
Will there be dancing?					YES	<input checked="" type="checkbox"/> NO			
Will applicant have bottle or table service for alcohol beverages other than wine?					YES	<input checked="" type="checkbox"/> NO			
Will applicant be hosting private promotional or corporate events?					YES	<input checked="" type="checkbox"/> NO			
Will outside promoters be used on a regular basis? If yes, please describe.					YES	<input checked="" type="checkbox"/> NO			
Will applicant have a security plan? If yes, please attach.					<input checked="" type="checkbox"/> YES	NO	(attached)		
Will security plan be implemented?					<input checked="" type="checkbox"/> YES	NO			
Will State certified security personnel be used?					YES	<input checked="" type="checkbox"/> NO			
Will New York Nightlife Association and NYPD Best Practices be followed?					<input checked="" type="checkbox"/> YES	NO			
Does applicant agree to notify MCB4 prior to making changes to its method of operation?					<input checked="" type="checkbox"/> YES	NO			
Will applicant be using delivery bicycles? If yes, how many? Please describe where delivery bicycles will be parked when picking up deliveries?					YES	<input checked="" type="checkbox"/> NO			

Will delivery bicycles be clearly marked with the name of the restaurant and will staff wear attire clearly marked with the name as described by NYC Law?	YES	<input checked="" type="radio"/> NO	
Where will applicants' own delivery bicycles be parked when not making deliveries?	N/A		
If applicant is using third party delivery service, where will third party delivery bicycles park?	N/A		
Where will applicant store its garbage containers when not in use?	Basement		
Where will applicant lay out garbage containers and at what time?	8-9pm everyday		

### LOCATION & ZONING

Is this a Special District? If yes, is it Clinton, West Chelsea or Hudson Yards?	YES	<input checked="" type="radio"/> NO	
Does the building have a Certificate of Occupancy ("C of O") or a Letter of No Objection?	<input checked="" type="radio"/> YES	NO	
Is a Public Assembly permit required?	YES	<input checked="" type="radio"/> NO	
Are your plans filed with DOB?	YES	<input checked="" type="radio"/> NO	
What is the zoning designation for this location?	C1-6A		

### Community Notification/Relations

<b>NOTIFICATION:</b> List all block associations; tenant associations, co-op boards or condo boards of residential buildings; and community groups that applicant has notified regarding its application. For each, please list both the organization and individual you contacted.	# 1	N/A
	# 2	
	# 3	
	# 4	
	# 5	
When did applicant post the notice that was provided?	11/04/2024	
Where did applicant post the notice that was provided?	As per requirements	
Please provide dates when applicant met with the groups listed above.	N/A (family transfer of business to daughter, Business operating since 2015)	
Who was your contact person at each group you met with?	N/A	
Will applicant provide a cell phone number to neighbors and respond to complaints that arise? If yes, please provide.	<input checked="" type="radio"/> YES	NO
Will applicant inform the Community Board office of its job openings and/or provide a hyperlink to applicant's jobs webpage?	<input checked="" type="radio"/> YES	NO

**MULTIPLE SPACES/FLOORS BREAKDOWN**

**N/A**

Space/Floor	Description/ Use of Space	Capacity	Hours	# of Tables	# of Seats	# of Service- Only Bars	# of Stand-Up Bars/Seats at Bar	Music

BUILDING DESIGN			
State the name and type of business previously located in the space.	Restaurant		
Has a liquor-licensed establishment previously occupied this space at any time? If yes, please provide the name of the business.	<input checked="" type="checkbox"/> YES	<input type="checkbox"/> NO	Silom Thai Inc. DBA: Thai Sliders Same Family
Do you plan any changes to the existing façade? If yes, please describe.	YES	<input checked="" type="checkbox"/> NO	
Has the applicant/owner(s) read MCB4 ADA Guidelines Memo?	<input checked="" type="checkbox"/> YES	<input type="checkbox"/> NO	
Is the entrance ADA Compliant?	YES	<input checked="" type="checkbox"/> NO	" As is Condition"
Do you plan any changes to the existing façade? If yes, please describe.	YES	<input checked="" type="checkbox"/> NO	
Will applicant have a vestibule within the establishment?	YES	<input checked="" type="checkbox"/> NO	
Will applicant use a storm enclosure?	YES	<input checked="" type="checkbox"/> NO	
Does applicant agree to keep the sidewalk clear of all items or obstructions, such as sandwich boards, sidewalk signs, freestanding menus and plants, as per the law?	<input checked="" type="checkbox"/> YES	<input type="checkbox"/> NO	
Will applicant comply with the NYC noise code?	<input checked="" type="checkbox"/> YES	<input type="checkbox"/> NO	
Will the establishment have any of the following: (circle all that apply)	<input checked="" type="checkbox"/> FRENCH DOORS	<input type="checkbox"/> GARAGE DOORS	<input checked="" type="checkbox"/> WINDOWSTHAT CAN BE OPENED
Will applicant close all windows, French doors, garage doors when any music or amplified sound (including televisions) is played inside the establishment?	<input checked="" type="checkbox"/> YES	<input type="checkbox"/> NO	
Will applicant close all windows, French doors, garage doors by 11 p.m. Friday and Saturday and 10 p.m. on all other days even if no music or amplified sound is played inside the establishment?	<input checked="" type="checkbox"/> YES	<input type="checkbox"/> NO	
Has applicant obtained an acoustical report from a certified sound engineer to assess potential noise disturbance to the neighboring residents and buildings?	YES	<input checked="" type="checkbox"/> NO	
Will applicant follow the recommendations of a certified sound engineer to mitigate potential noise disturbance to the neighboring residents and buildings, including placing speakers on the floor of the establishment?	<input checked="" type="checkbox"/> YES	<input type="checkbox"/> NO	
Will the kitchen exhaust system extend to the roof?	<input checked="" type="checkbox"/> YES	<input type="checkbox"/> NO	
Will the establishment have an illuminated sign?	<input checked="" type="checkbox"/> YES	<input type="checkbox"/> NO	
Will the establishment have a pole-supporting canopy extending over the sidewalk?	YES	<input checked="" type="checkbox"/> NO	
Where will the air conditioner be located? What type is it?	Backyard		
When was the air conditioner installed?	Since 2008		

**OUTDOOR PRIVATE PROPERTY – ROOFTOP, REAR YARD, TERRACE**

**N/A**

Has the applicant/owner(s) read MCB4 Rear Yard Rooftop Policy?	YES	NO	
Will applicant use any outdoor spaces: rooftop, rear yard, patio, porch, balcony, pavilion, tents, deck, gazebo? If yes, which one(s)?	YES	NO	
Are the floorplans for the outdoor space(s) included?	YES	NO	
Will applicant close and vacate the outdoor space(s) by 11 p.m. on Friday & Saturday and 10 p.m. on all other days?	YES	NO	
Will the service and consumption of alcohol in any outdoor space only be via seated food service?	YES	NO	
Will applicant prohibit patrons from drinking in any outdoor space(s)?	YES	NO	
Will there be no amplified music, as per the law?	YES	NO	
If amplified sound is played inside the establishment, will windows and doors be closed?	YES	NO	
Will applicant agree to post signs outside asking customers to respect the neighbors?	YES	NO	
Will applicant agree to train staff to encourage a peaceful environment?	YES	NO	
Will applicant provide effective sound control (landscaping enclosure, soundproofing tenants; apartments)	YES	NO	
Will there be a lighting plan that allows safe usage of the outdoor space without disrupting neighbors?	YES	NO	

**DEPARTMENT OF TRANSPORTATION DINING OUT: SIDEWALK N/A**

Has the applicant read MCB4 Sidewalk Café Policy?	YES	NO	
Will applicant be applying for sidewalk seating now or in the future?	YES	NO	
<b>If you answered no to the question above, jump to the next page</b>			
Did applicant submit an application and dimension site plan at scale to NYC Dept. of Transportation? Please attach a copy of application and plans.	YES	NO	
Will applicant close and vacate the sidewalk and roadway seating by 11 p.m. on Friday & Saturday and 10 p.m. on all other days?	YES	NO	
Will applicant respect trees and tree pits and insure the health of the tree?	YES	NO	
Will the service and consumption of alcohol in any outdoor space only be via seated food service?	YES	NO	
Will applicant prohibit patrons from drinking in any outdoor space(s) or adjacent sidewalk?	YES	NO	
Will applicant permit NO wait lines or smoking outside?	YES	NO	
Will there be no amplified music, as per the law?	YES	NO	
If amplified sound is played inside the establishment, will windows and doors be closed?	YES	NO	
Will there be a staff person responsible to ensure no loitering, noise or crowds outside?	YES	NO	
Will applicant agree not to use propane heaters?	YES	NO	
Will applicant agree to abide by all applicable fire codes, including not blocking fire escapes?	YES	NO	
Will the outdoor dining deposit its garbage in a container on the parking lane?	YES	NO	
Will the café have a 3 foot-wide serving aisle running the entire length of the sidewalk seating?	YES	NO	
Will the sidewalk seating have a platform?	YES	NO	
Does applicant agree to keep the sidewalk clear of all items or obstructions, such as sandwich boards, sidewalk signs, freestanding menus and plants, as per the law?	YES	NO	
Will there be a lighting plan that allows safe usage of the outdoor space without disrupting neighbors?	YES	NO	
Will the sidewalk seating block subway grate, utility hardware or Siamese water connection?	YES	NO	
If construction or construction protection has reduced the sidewalk width, will applicant always maintain an 8-foot clear path of sidewalk between the perimeter of the café and the closes obstruction including construction barricades?			

DEPARTMENT OF TRANSPORTATION DINING OUT: ROADWAY		N/A
Did applicant submit an application and dimension site plan at scale to NYC Dept. of Transportation? Please attach a copy of application and plans.	YES	NO
<b>If you answered no to the question above, jump to the next page</b>		
Will the roadway structure extend on top of the curb or pedestrian refuge? By how much?	YES	NO
Will the roadway structure have an ADA compliant ramp (not in the bike lane)?	YES	NO
Will the roadway structure extend in the striped zone along the bike lane? By how much?	YES	NO
Will the electric wires be brought over at the roof level?	YES	NO
Will applicant dismantle and dispose of a shed that is no longer in use, along with its furniture?	YES	NO
Will there be no music or amplifies sound in any outdoor seating, as per law?	YES	NO
Will applicant have a lighting plan that will allow safe usage of the outdoor space without disrupting neighbors?	YES	NO
Will applicant close and vacate the sidewalk and roadway seating by 11 p.m. on Friday & Saturday and 10 p.m. on all other days?	YES	NO
Will the Outdoor Dining Sidewalk & Roadway provide no standing space for drinking or smoking?	YES	NO
Will the service and consumption of alcohol in the Outdoor Dining Sidewalk/Roadway only be via seated food service?	YES	NO
Will applicant prohibit patrons from drinking in any outdoor space(s) or adjacent sidewalk?	YES	NO
If amplified sound is played inside the establishment, will windows and doors be closed?	YES	NO
Will applicant permit NO wait lines or smoking outside?	YES	NO
Does applicant agree to keep the sidewalk clear of all items or obstructions, such as sandwich boards, sidewalk signs, freestanding menus and plants, as per the law?	YES	NO
Will applicant respect trees and tree pits and insure the health of the tree?	YES	NO
Will applicant permit NO wait lines or smoking outside?	YES	NO
Will there be a staff person responsible to ensure no loitering, noise or crowds outside?	YES	NO
Will applicant agree not to use propane heaters?	YES	NO
Will the outdoor dining deposit its garbage in a container on the parking lane?	YES	NO



*To the extent any additional stipulation on pages 9 and 10 of this application conflicts with any response on pages 1 – 11 of this application, the stipulations on pages 9 and 10 control.*



**ADDITIONAL STIPULATIONS: (Office Use Only), *Continued***

***To the extent any additional stipulation on pages 9 and 10 of this application conflicts with any response on pages 1 – 11 of this application, the stipulations on pages 9 and 10 control.***

Manhattan Community Board 4 (MCB4) recommends:  
 (MCB4's recommendation is based on a vote taken at its  
 December 4, 2024 full board meeting, with 42 members voting  
 in favor of the recommendation, 0 members opposed, 0  
 members abstaining and 0 present but not eligible)

Denial unless all stipulations agreed to by applicant/owner are part  
 of the method of operation  
 Denial     Approval

**MCB4 REPRESENTATIVES**

 Nelly Gonzalez <i>MCB4 Assistant District Manager</i>	 Frank Holozubiec <i>MCB4 BLP Committee Co-Chair</i>	 Burt Lazarin <i>MCB4 BLP Committee Co-Chair</i>
---	---	---

**APPLICANT AGREEMENT WITH THE COMMUNITY**

Applicant agrees to these stipulations as the basis for the community support of this application and acknowledges that all of these stipulations are essential prerequisites to the MCB4 recommendation regarding this application. Applicant agrees to have these stipulations incorporated in the method of operation of its liquor license. The stipulations in this application constitute the entire agreement between MCB4 and applicant and may only be altered in writing signed by MCB4 representatives and applicant. These stipulations supersede any oral statements, representations, or prior iterations in connection with this application.

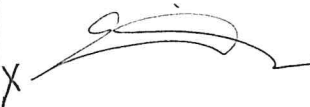
<p><b>SIGN HERE</b> →</p>	<p>Ginger Lau</p> <p><small>PRINT NAME OF APPLICANT</small></p>	 <p><small>SIGNATURE OF APPLICANT</small></p>	<p>11/05/2024</p> <p><small>DATE</small></p>
---------------------------	---	---	--

## Existing liquor license held by family (Father)

SILOM THAI INC | Active

### Premises Details

Premises Name	SILOM THAI INC
DBA	THAI SLIDERS
License ID	0340-22-104458
Legacy Serial No.	1291524
Category	On Premises Liquor
Description	Restaurant
Address	150 8TH AVE NEW YORK, New York 10011 New York County

### License Details

Lic Type	1
Lic Class	340
# of Additional Bars	0
Lic Exp Date	1/31/2026
Lic Eff Date	2/1/2024
Lic Iss Date	1/10/2024
Lic Org Date	1/10/2024
Status	Active

### Principal(s)

Lau, Wai Ying

### Disciplinary History



Miriam Martinez <miriam@cblservices.com>

## Goku NYC Inc-Block Association/ Organization Outreach

1 message

Miriam Martinez <Miriam@cblservices.com>

Tue, Nov 5, 2024 at 5:05 PM

To: Anthony Caraballo <anthony@cblservices.com>, Miriam Martinez <miriam@cblservices.com>  
Cc: Magdalena Szczesny <maggie@cblservices.com>, Ginger Lau <ginger.lau91@gmail.com>  
Bcc: ccba.prez@gmail.com, ccba.veep@gmail.com, steve@w15ba.com, info@w15ba.com, kimon@w15ba.com, Paul Groncki <pgroncki@gmail.com>, mattbrob@aol.com, antonellacipollone2000@yahoo.it, bvh.drf@gmail.com, michael\_glassman@hotmail.com, judyklein999@gmail.com, wborock@hotmail.com, ccba1001920@gmail.com, mwalshny@gmail.com, robert.simon2267@gmail.com, beacon195@aol.com, germanygerald@aol.com, m@melissa-stern.com, west25thstreetproject@gmail.com, susanb1011@aol.com, maybin.jennifer239@gmail.com, Tina@nakedeyeproductions.com, savvyflix@gmail.com, pamela@angel.net, pjcooke@me.com, dianne2ns@gmail.com, 200west22streetba@gmail.com, thuypham.200w23w24BA@gmail.com, info@2324chelsea.com, glowe@wohlfarth.com, palmermarshall@yahoo.com, davidsloss@gmail.com, cott@habitatmag.com, albertrtaylor@mac.com, eleanor@quiltedcorner.com, 300wba@gmail.com, phyllis.waisman@gmail.com, mig91360@yahoo.com, david@dlessler.com, sandraljacobus@gmail.com, w400ba@gmail.com, kjacobnyc@gmail.com, amyklein724@gmail.com, andyhummm@aol.com, Ltanews@gmail.com, tenants@lta.info, fdenthunter@gmail.com, dwatersh@gmail.com, neil@neiselkirk.com, hoffmandonj@hotmail.com, wade2084@gmail.com, dwbeard421@me.com, bkd8@cornell.edu, dnehila@gmail.com, westchelseaba@gmail.com, jeanemuniz@gmail.com, bkeany@pennsouth.coop, education@pennsouth.coop, donna@donnalangman.com, jeremy.carmel@gmail.com, john.mudd@usa.net, andrew@gvshp.org, brianscottweber@gmail.com, chelseaw200ba@gmail.com, Chelsea Neighbors Block Association <chelseawest300ba@gmail.com>

Good Afternoon,

Pursuant to Manhattan Community Board 4 protocol, please be advised that our client, Ginger Lau, owner of Goku NYC Inc, DBA:Goku Ramen located at 150 8th Avenue, is taking over her family business, Silom Thai Inc DBA: Thai Sliders. The restaurant has been owned and operated by her father, Wai Ying Lau, since 2015.

Ms.Lau will continue to operate the restaurant opening at 11:30 am with a closing at midnight seven days a week.

Please do not hesitate to contact us if you have any questions or concerns regarding this family-transfer application.

Thank you very much. Have a wonderful day!

--

Sincerely,

**Miriam Martinez**  
Caraballo Business Licensing Services  
111 Atlantic Ave  
Brooklyn, NY 11201  
Tel: 718-875-2929  
Fax: 718-875-4200

Required email to block associations

Goku NYC Inc.  
150 8th Avenue,  
New York, NY 10011

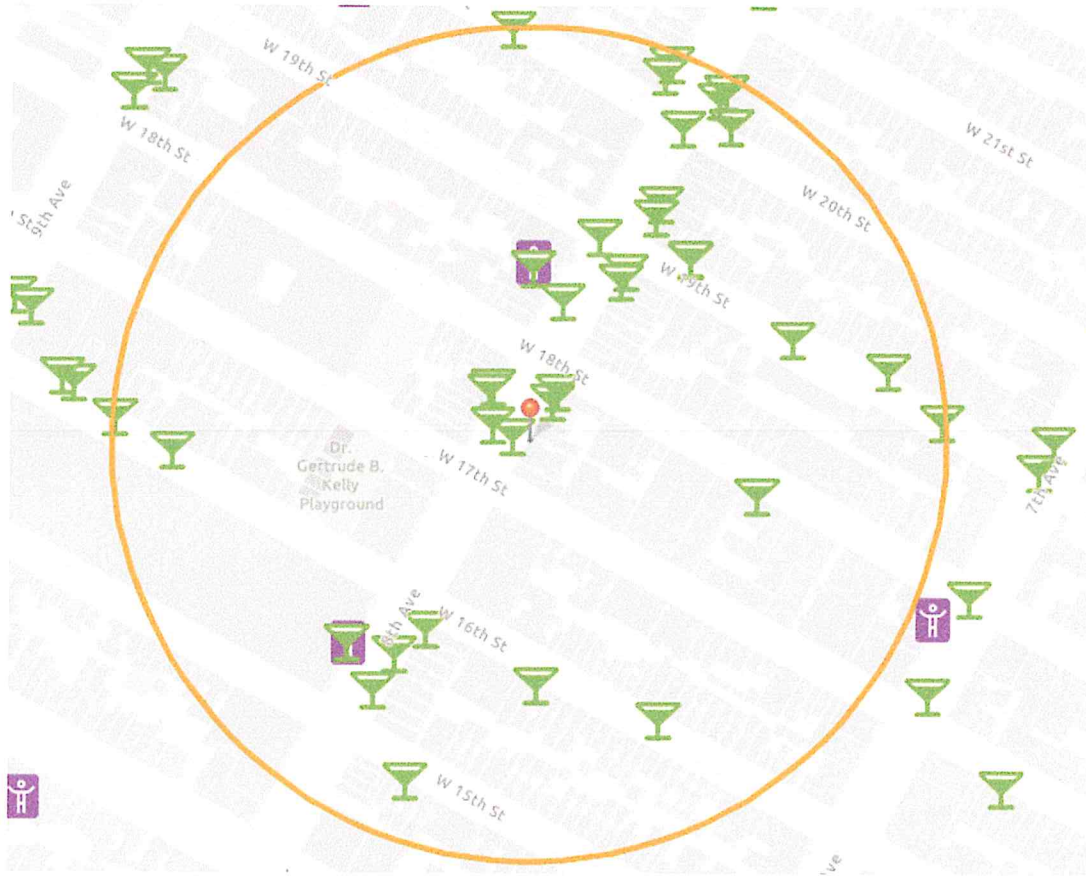

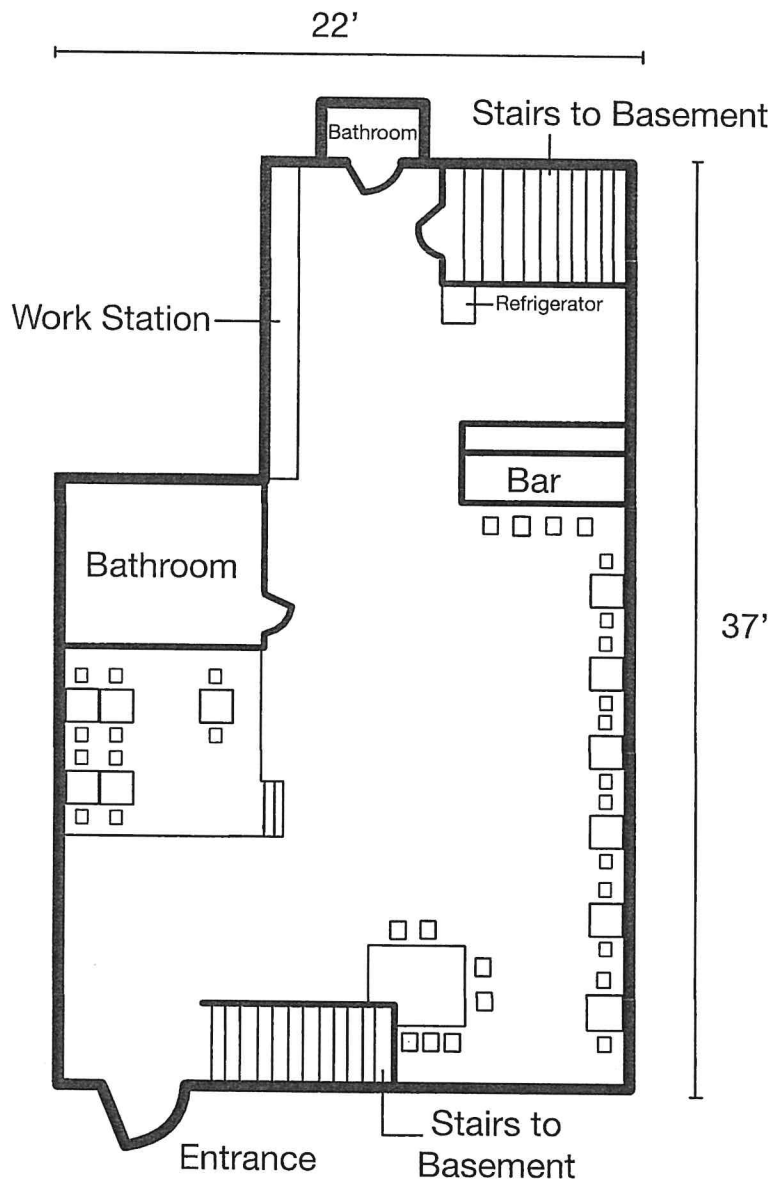

Goku NYC Inc.  
 Diagram- Ground Floor  
 150 8th Avenue,  
 New York, NY 10011

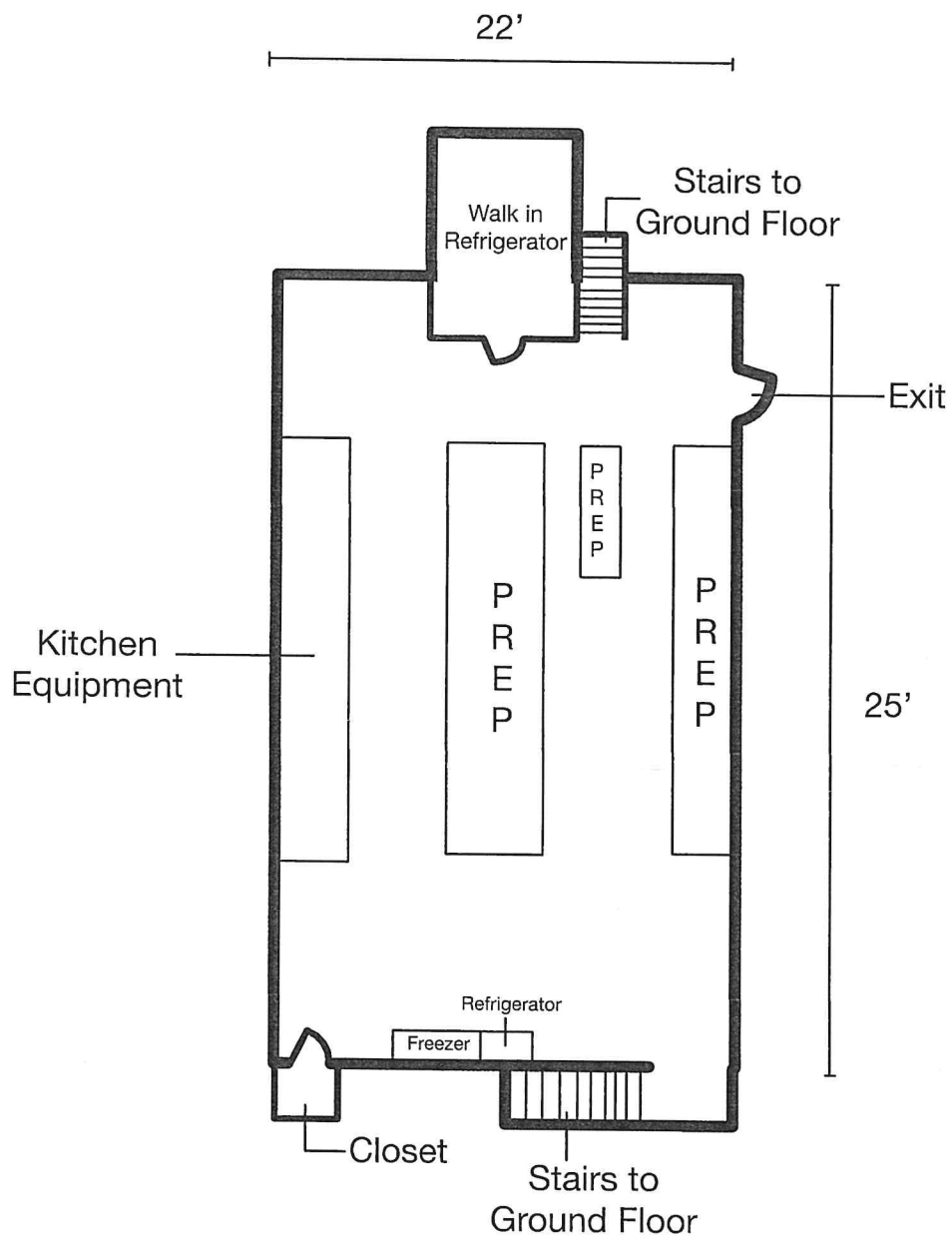

Goku NYC Inc.  
 Diagram- Basement  
 150 8th Avenue,  
 New York, NY 10011



---

West 18th Street

Valley Bank
Deli
Restaurant
Bar
Chipotle
Retail
Retail
Restaurant

Restaurant
Restaurant
Contractor
Dry Cleaners
Restaurant
Spa
Framing Shop
Appl. Premises
Pizzeria
Five Guys

West 17th Street

Restaurant
Verizon
Restaurant
Vacant
Bank Of America

Dentist
Salads
Deli
NYC Sports Club
CVS
Starbucks

---

West 16th Street

---

Goku NYC Inc.  
Block Plot  
150 8th Avenue,  
New York, NY 10011



# SOFT OPENING MENU

## RAMEN

- 19 **TONKOTSU RAMEN (SPICY OR NOT SPICY)**  
straight noodles, pork bone broth, topped with pork cha-shu, soft boiled egg, bamboo, wood ear mushrooms, and scallions (wavy noodles option available)
- 19 **CHICKEN MISO RAMEN (SPICY OR NOT SPICY)**  
wavy noodles, miso-based broth topped with chicken breast, soft boiled egg, bamboo, wood ear mushrooms, corn, and scallions
- 19 **SHOYU RAMEN**  
wavy noodles, soy sauce-based broth topped with pork cha-shu, soft boiled egg, bamboo, scallions, wood ear mushroom, and nori seaweeds
- 19 **TANTAN RAMEN**  
wavy noodles, spicy sesame broth, marinated ground pork, beansprouts, soft boiled egg, and scallions
- 19 **SPICY KIMCHI RAMEN**  
wavy noodles, chicken-based broth topped with mixed veggies kimchi, soft boiled egg, bamboo, wood ear mushrooms, corn, and scallions
- 22 **SHRIMP RAMEN (SPICY)**  
wavy noodles, shrimp broth topped with shrimp, bamboo, wood ear mushrooms, scallions, soft boiled egg, and nori seaweed
- 22 **YAKISOBA**  
classic Japanese stir-fried noodle seasoned with sweet and savory sauce, mixed veggies and shrimp
- 22 **KA - SOE RAMEN**  
wavy noodles in cumin coconut curry, topped with beansprouts, egg, pickled cabbage and karaage chicken

### VEGETARIAN/VEGAN

- 18 **VEGGIE SHUYU RAMEN**  
kale noodles, vegetables soy sauce based broth topped with tofu, bamboo, wood ear mushrooms, scallions, bean sprouts, tomato and nori seaweed
- 18 **SPICY VEGGIE KIMCHI RAMEN**  
kale noodles, vegetables kimchi-based broth topped with bamboo, wood ear mushrooms, corn, and scallions

## 最高のスープ



## 美味し



# APPETIZERS

- 10 **PORK BUNS (2PCS)**  
steamed bun with pork cha-shu, cucumbers, house sauce and spicy mayo
- 10 **PORK OR CHICKEN GYOZA**  
pan-fried homemade dumplings with soy vinegar dipping sauce
- 10 **CHICKEN MINI DUMPLINGS**  
25 pan-fried tiny dumplings with jitcho sauce
- 10 **KARAAGE CHICKEN**  
deep-fried marinated chicken with spicy mayo sauce
- 10 **OCTOPUS TAKOYAKI**  
octopus ball topped with mayo, sweet brown sauce, nori flakes, and bonito flakes

- 12 **GOKU WINGS (SPICY)**  
fried chicken wings with spicy secret recipe house sauce
- 12 **SHRIMP LOLLIPOPS**  
crispy fried shrimp on skewers served with pickles and tartar sauce
- 7 **EDAMAME**  
steamed soybeans pod with sea salt
- 9 **CHIVE CAKE**  
crispy and chewy fried chive cakes served with jitcho sauce
- 8 **OKONOMIYAKI TOTS**  
fried potato tots topped with bonito flakes and okonomiyaki sauce
- 7 **KIMUCHI**  
home-made Japanese kimchi

# RICE ENTREES

- 35 **UNAGI DON (whole eel)**  
grilled Unagi with home-made sweet brown sauce served with seaweed salad and tamakoyaki
- 19 **PORK KATSU CURRY**  
deep-fried sliced breaded pork served with curry
- 19 **CHICKEN CURRY**  
deep-fried marinated chicken served with curry
- 18 **KATSU DON**  
deep-fried sliced breaded pork with egg, onion, and dashi broth
- 22 **SHRIMP KATSU CURRY**  
home-made Japanese curry, shrimp cutlet, scallions, and red ginger
- 22 **SALMON TERIYAKI**  
pan seared salmon coated with a homemade teriyaki sauce, and sesame seed
- 18 **CHICKEN TERIYAKI**  
pan seared chicken coated with a homemade teriyaki sauce, and sesame seed
- 16 **CHASHU FRIED RICE**  
Japanese fried rice with pork, eggs, and scallions (chicken option available)

### EXTRA TOPPINGS

- 6 PORK CHA-SHU (2PCS)
- 4 SMOKED CHICKEN (3PCS)
- 4 NOODLES
- 4 KALE NOODLES
- 2 A SOFT BOILED EGG
- 2 BAMBOO
- 2 CORN
- 2 WOOD EAR MUSHROOM
- 2 NORI SEAWEED (4PCS)
- 2 SCALLIONS
- 3 RICE
- 1 CHILI OIL

### VEGETARIAN/VEGAN

- 18 **TOFU TERIYAKI**  
crispy tofu coated with homemade teriyaki sauce, and sesame seed
- 16 **KIMCHI FRIED RICE**  
fried rice with kimchi sauce, egg and scallions

# SALAD

- 12 **GOKU SALAD**  
mixed green salad, tomatoes, cucumbers, carrots, and egg served with roasted sesame dressing
- 8 **SEAWEED SALAD**  
seasoned seaweed and roasted sesame





RAMEN GOKU

披露!

# BEVERAGES



## NON-ALCOHOLIC

- STRAWBERRY MATCHA LATTE 8
- YUZU FIZZ 8
- LYCHEE BUTTERFLY 8
- ICED MILK TEA 8
- MATCHA ICED TEA (unsweetened) 5
- FUJI WATER 4
- SAN PELLEGRINO 4
- CALPICO 5
- Lychee /Mango 5
- SODA 5
- Coke /Diet Coke /Ginger Ale /Sprite 5
- RAMUNE 5
- Original /Strawberry 5
- HOT TEA 5
- Jasmine /Green tea 5

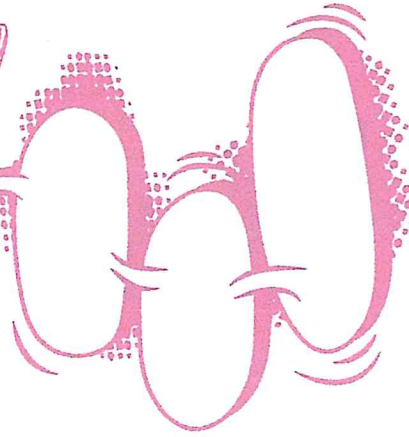

おいしいです!



- MATCHA PANNA COTTA 8
- JAPANESE CHEESECAKE 8

# DESSERTS

# LUNCH SPECIAL

MONDAY-FRIDAY 11:30-3:30 DINE IN ONLY \$20.99 (3 COURSE SET)

### STARTER

MIXED GREENS SALAD WITH SESAME DRESSING

### APPETIZER

Choose One

- TAKOYAKI
- CHIVE CAKE
- SEAWEED SALAD
- POTATO TOTS

\*SHARING PLATE + \$6

### ENTRÉE CHOICE OF

Choose One

- TONKOTSU RAMEN
- CHICKEN MISO RAMEN
- SPICY KIMCHI RAMEN (vegan available)
- CHICKEN KARAAGE CURRY
- CHASHU PORK FRIED RICE
- TOFU TERIYAKI (vegan)

NO SUBSTITUTION - PLEASE ADVISE US OF ANY FOOD ALLERGIES  
 \* Although every effort will be made to accommodate food allergies, we're afraid we cannot always guarantee meeting your needs.  
 \*\* 22% gratuity for parties of five or more



RAMEN GOKU

NO.1 RAMEN

# ラーメン 披露!

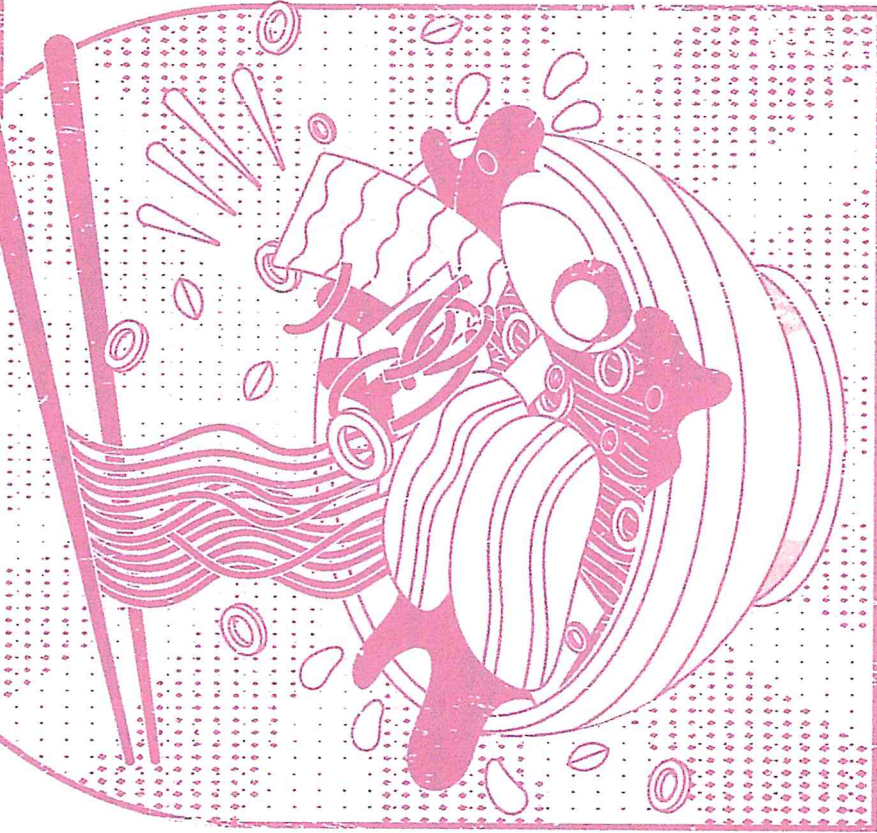

ラーメン 披露!

New York State Liquor Authority  
Adam Clayton Powell State Office Building  
163 W. 125<sup>th</sup> Street  
New York, NY 10027

November 6, 2024

**Re: Goku NYC Inc.  
DBA Ramen Goku  
150 8<sup>th</sup> Avenue  
New York, NY 10011**

**PUBLIC INTEREST STATEMENT**

The issuance of this license will serve the public interest for the following reasons:

- 1) This establishment will continue to provide the community with a restaurant that will provide quality food with a warm and welcoming atmosphere with excellent service and an appealing ambiance.
- 2) The premises was previously licensed with a full liquor license since 2015 to date. As such, this license will not be bringing a new license to the community. The prior entity name was Silom Thai Inc., DBA Thai Sliders, serial # 1291524. The prior business was owned by the applicant's father, Wau Ying Lau, and has been well received and respected in the community and operated in a professional and responsible fashion. The applicant will continue the operation of the business with a new name and a new concept while her father moves towards retirement.
- 3) The applicant has extensive experience assisting the family in the food and beverage industry as the family has owned and operated multiple restaurants with liquor licenses. She has recently managed and operated the family business Baby's Bun & Buckets, Inc. A restaurant located in the DeKalb Market Hall in Brooklyn.
- 4) The continuation of the family business in the aftermath of a worldwide pandemic which greatly impacted the food & beverage sector requires courage and determination. The continuation of this business will be beneficial to the community as it will help a stagnant economic climate in Manhattan, which was decimated by the pandemic and had finally started to recover. The mere existence of this restaurant during these trying economic times will provide a myriad of public benefits to continuity in the community.
- 5) This establishment will continue to provide jobs to the community. The applicant will maintain upwards to 8 total employees. She anticipates that this number will increase as the new business grows. This will continue to provide jobs for local residents in the community.
- 6) This establishment will provide valuable tax revenue to both New York City & New York State.

**Goku NYC Inc.**  
150 8<sup>th</sup> Avenue,  
New York, NY 10011

Exterior Photo



**Goku NYC Inc.**  
150 8<sup>th</sup> Avenue,  
New York, NY 10011  
[Interior Photos]

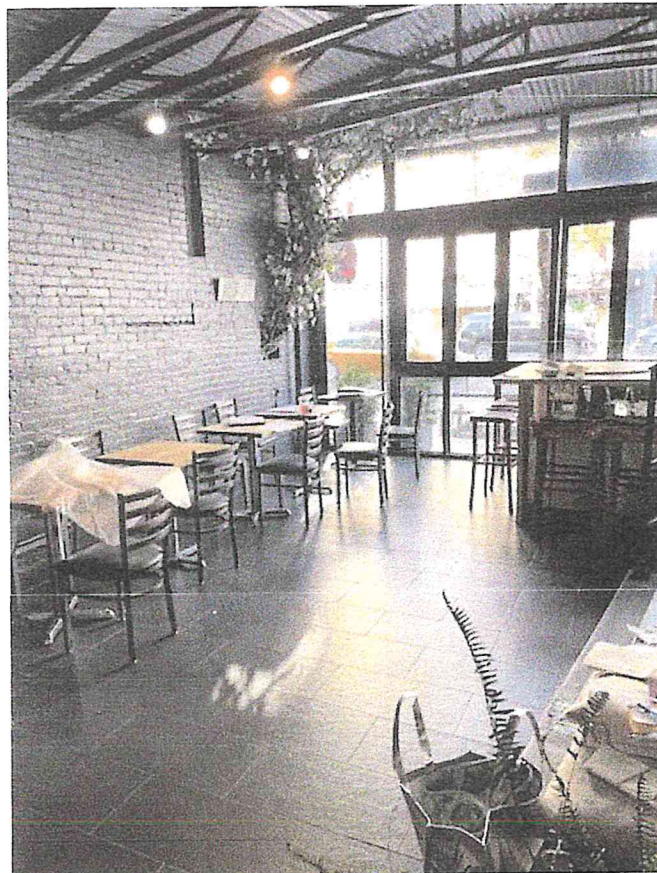

Goku NYC Inc.  
150 8<sup>th</sup> Avenue,  
New York, NY 10011  
[Interior Photos]

