

Manhattan Community Board 4

(All Fields Must Be Completed)

Liquor License/Sidewalk Cafe Stipulations Application

CORPORATION NAME		DOING BUSINESS AS (DBA)	
Verona Hospitality LLC		Amarone	
STREET ADDRESS		CROSS STREETS	ZIP CODE
686 Ninth Avenue, New York, New York		West 47th & West 48th Street	10036
OWNER <small>(Attach a list of all the people that will be associated/listed with the license)</small>	NAME:	Elizabeth Apicella/ Andrew Ferreira	NAME: Frank Palillo
	PHONE:	(908) 414-4646	PHONE: (212) 227-1640
	EMAIL:	Azaleanyc51@gmail.com	EMAIL: fwpalillo@gmail.com
MANAGER	NAME:	Andrew Ferreira	NAME: 686 Realty LLC
	PHONE:	(908) 414-4646	PHONE: (212) 644-0900
	EMAIL:	Azaleanyc51@gmail.com	EMAIL: Flora@tressaproperties.com
APPLICATION TYPE <input checked="" type="checkbox"/> <i>Liquor License</i> <input type="checkbox"/> <i>Unenclosed Sidewalk Cafe</i>			
<input checked="" type="radio"/> New	Has applicant owned or managed a similar business?		<input checked="" type="checkbox"/> YES <input type="checkbox"/> NO
	What is/was the name and address of establishment?		Api Restaurant dba Azalea
	What were the dates applicant was involved with this former premise?		1999 Present
<input type="radio"/> Corp Change/Class Change/Removal	What is the license # and expiration date?		
	Is applicant making any alterations or operational changes?		<input type="checkbox"/> YES <input type="checkbox"/> NO
	<i>If alterations or operational changes are being made, please describe/list all changes.</i>		
<input type="radio"/> Alteration	What is the current license # and expiration date?		
	<i>Please list/describe the nature of all the changes and attach the plans:</i>		
METHOD OF OPERATION			
TYPE OF ALCOHOL	<input checked="" type="radio"/> Liquor/Wine/Beer & Cider <input type="radio"/> Beer & Cider <input type="radio"/> Wine/Beer & Cider		
ESTABLISHMENT TYPE	<input checked="" type="radio"/> Restaurant <input type="radio"/> Cabaret <input type="radio"/> Night Club <input type="radio"/> Hotel <input type="radio"/> Bar/Tavern <input type="radio"/> Catering Establishment <input type="radio"/> Adult Entertainment <input type="radio"/> Wine Bar <input type="radio"/> Dance Club <input type="radio"/> Sports Bar <input type="radio"/> Club (Fraternal Organization – Members Only)		
Has applicant/owner filed with the SLA? If yes, when? If no, when do you plan to file?		<input type="checkbox"/> YES <input checked="" type="checkbox"/> NO	October 2024
Is the 500 Foot Rule applicable? If yes, please attach a diagram of the On-Premise liquor license establishments within a 500 ft. radius of your establishment and the Public Interest Statement.		<input checked="" type="checkbox"/> YES <input type="checkbox"/> NO	
Is the 200 Foot Rule applicable? If yes, please attach a diagram of the schools and houses of worship that trigger the rule.		<input type="checkbox"/> YES <input checked="" type="checkbox"/> NO	
Has applicant/owner(s) read MCB4 Policy Regarding Concentration and Location of Alcoholic-Serving Establishments?		<input checked="" type="checkbox"/> YES <input type="checkbox"/> NO	

OPERATIONAL DETAILS (*Closing time will be when establishment is vacated of all patrons)

		MONDAY	TUESDAY	WEDNESDAY	THURSDAY	FRIDAY	SATURDAY	SUNDAY
HOURS* <i>(Indoor Only)</i>	Operation	12pm-11pm	12pm-11pm	12pm-11pm	12pm-11pm	12pm-11pm	12pm-11pm	12pm-11pm
	Kitchen	12pm-11pm	12pm-11pm	12pm-11pm	12pm-11pm	12pm-11pm	12pm-11pm	12pm-11pm
	Music	12pm-11pm	12pm-11pm	12pm-11pm	12pm-11pm	12pm-11pm	12pm-11pm	12pm-11pm
If you plan to have music, what type(s)? (Circle all that apply)			<input checked="" type="checkbox"/> BACKGROUND	<input type="checkbox"/> LIVE MUSIC	<input type="checkbox"/> DJ	<input type="checkbox"/> JUKE BOX	<input type="checkbox"/> KARAOKE	

OCCUPANCY

	Capacity (Certificate of Occupancy)	Maximum # of Persons Occupying Premises (Including Employees)	Number of Tables	Number of Seats	Number of Service Only Bars	Number of Stand-Up Bars	Number of Seats at Stand-Up Bar
INSIDE	74	74	18	62	0	1	4
OUTSIDE <i>(Other than sidewalk café)</i>	n/a						
DCA APPROVED UNENCLOSED SIDEWALK CAFÉ	n/a						

How many floors are there? What is the capacity for each floor?	Two floors	
How frequently will the owner(s) be at the establishment?	Daily	
Will there be dancing?	YES <input type="checkbox"/>	NO <input checked="" type="checkbox"/>
Will applicant have bottle or table service for beverage alcohol?	YES <input checked="" type="checkbox"/>	NO <input type="checkbox"/> Wines by the bottle
Will applicant be hosting private; promotional or corporate events?	YES <input checked="" type="checkbox"/>	NO <input type="checkbox"/> Once or twice per year
Will outside promoters be used on a regular basis? If yes please describe.	YES <input type="checkbox"/>	NO <input checked="" type="checkbox"/>
Will applicant have a security plan? If, yes please attach.	YES <input type="checkbox"/>	NO <input checked="" type="checkbox"/>
Will security plan be implemented?	YES <input type="checkbox"/>	NO <input checked="" type="checkbox"/>
Will State certified security personnel be used?	YES <input type="checkbox"/>	NO <input checked="" type="checkbox"/>
Will New York Nightlife Association and NYPD Best Practices be followed?	YES <input checked="" type="checkbox"/>	NO <input type="checkbox"/>
Does applicant agree to notify MCB4 prior to making changes to its method of operation?	YES <input checked="" type="checkbox"/>	NO <input type="checkbox"/>
Will applicant be using delivery bicycles? If yes, how many?	YES <input type="checkbox"/>	NO <input checked="" type="checkbox"/> n/a
Will delivery bicycles be clearly marked with the name of the restaurant and will staff wear attire clearly noting name as described by NYC Law?	YES <input type="checkbox"/>	NO <input type="checkbox"/> n/a
Where will delivery bicycles be stored during the day when not in use?	n/a	

MULTIPLE SPACES/FLOORS CAPACITY BREAKDOWN

Space/Floor	Description/Use of Space	Capacity	Hours	# of Tables	# of Seats	# of Service Only Bars	# of Stand-Up Bars/Seats at Bar	Music
1st	Dining Room	66	12pm-11pm	18	62	0	1/4	Recorded
Basmt	Storage	N/A	N/A	N/A	N/A	N/A	N/A	N/A

LOCATION & ZONING

Is this a Special District? If yes, is it Clinton, West Chelsea or Hudson Yards?	<input checked="" type="checkbox"/> YES	<input type="checkbox"/> NO	Clinton
Does the building have a Certificate of Occupancy ("C of O") or a letter of no objection?	<input checked="" type="checkbox"/> YES	<input type="checkbox"/> NO	LNO
Is a Public Assembly permit required?	<input type="checkbox"/> YES	<input checked="" type="checkbox"/> NO	
Are your plans filed with DOB?	<input type="checkbox"/> YES	<input checked="" type="checkbox"/> NO	

Community Notification/Relations

<p>NOTIFICATION: List all block associations; tenant associations, co-op boards or condo boards of residential buildings; and community groups that applicant has notified regarding its application. For each please list both the organization and individual you contacted</p>	# 1	As requested by Ms. Gonzalez	
	# 2		
	# 3		
	# 4		
	# 5		
Please provide dates when applicant met with the groups listed above.			
Who was your contact person at each group you met with?			
When did applicant post the notice that was provided?			
Where did applicant post the notice that was provided?			
Will applicant provide owner cell phone number to neighbors and respond to complaints that arise? Please provide number in space provided.		<input type="checkbox"/> YES	<input type="checkbox"/> NO
Will applicant inform the Community Board office of its job openings and/or provide a hyperlink to applicants jobs webpage?		<input type="checkbox"/> YES	<input type="checkbox"/> NO

BUILDING DESIGN			
State the name and type of business previously located in the space.	Italian Restaurant		
Has a liquor-licensed establishment previously occupied this space at any time? If yes, please provide the name of the business.	<input checked="" type="checkbox"/> YES	<input type="checkbox"/> NO	Amarone Scarlotta 2022-Present Amarone 1991-2022
Do you plan any changes to the existing façade? If yes, please describe.	<input checked="" type="checkbox"/> YES	<input type="checkbox"/> NO	New signage
Has the applicant/owner(s) read MCB 4 ADA Guidelines Memo?	<input checked="" type="checkbox"/> YES	<input type="checkbox"/> NO	
Is the entrance ADA Compliant?	<input checked="" type="checkbox"/> YES	<input type="checkbox"/> NO	
Do you plan any changes to the existing façade? If yes, please describe.	<input type="checkbox"/> YES	<input type="checkbox"/> NO	
Will applicant have a vestibule within the establishment?	<input checked="" type="checkbox"/> YES	<input type="checkbox"/> NO	
Will applicant use a storm enclosure?	<input type="checkbox"/> YES	<input checked="" type="checkbox"/> NO	
Does applicant agree to keep the sidewalk clear of all items or obstructions, such as sandwich boards, sidewalk signs, freestanding menus and plants, as per the law?	<input checked="" type="checkbox"/> YES	<input type="checkbox"/> NO	
Will applicant comply with the NYC noise code?	<input checked="" type="checkbox"/> YES	<input type="checkbox"/> NO	
Will the establishment have any of the following: (circle all that apply)	<input checked="" type="checkbox"/> FRENCH DOORS	<input type="checkbox"/> GARAGE DOORS	<input type="checkbox"/> WINDOWS THAT CAN BE OPENED
Will applicant close all windows, French doors, garage doors when any music or amplified sound (including televisions) is played inside the establishment?	<input checked="" type="checkbox"/> YES	<input type="checkbox"/> NO	
Will applicant close all windows, French doors, garage doors by 11 PM Friday and Saturday and 10 PM on all other days even if no music or amplified sound is played inside the establishment?	<input checked="" type="checkbox"/> YES	<input type="checkbox"/> NO	
Has applicant obtained an acoustical report from a certified sound engineer to assess potential noise disturbance to the neighboring residents and buildings?	<input type="checkbox"/> YES	<input checked="" type="checkbox"/> NO	
Will applicant follow the recommendations of a certified sound engineer to mitigate potential noise disturbance to the neighboring residents and buildings, including placing speakers on the floor of the establishment?	<input type="checkbox"/> YES	<input type="checkbox"/> NO	n/a
Will the kitchen exhaust system extend to the roof?	<input checked="" type="checkbox"/> YES	<input type="checkbox"/> NO	
Will the establishment have an illuminated sign?	<input type="checkbox"/> YES	<input checked="" type="checkbox"/> NO	
Will the establishment have a canopy extending over the sidewalk?	<input checked="" type="checkbox"/> YES	<input type="checkbox"/> NO	
Where will the air conditioner be located? What type is it?	Through the wall		
When was the air conditioner installed?	1991		

OUTDOOR ITEMS - OTHER THAN SIDEWALK CAFÉ

Has the applicant/owner(s) read MCB 4 Rear Yard Rooftop Policy?	<input checked="" type="checkbox"/> YES	<input type="checkbox"/> NO	
Will applicant use any outdoor spaces: rooftop, rear yard, patio, porch, balcony, pavilion, tents, deck, gazebo or open dining in the parking lane? If yes, which one(s)?	<input type="checkbox"/> YES	<input checked="" type="checkbox"/> NO	
Are the floorplans for the outdoor space(s) included?	<input type="checkbox"/> YES	<input type="checkbox"/> NO	n/a
Will applicant close and vacate the outdoor space(s) by 11PM on Friday & Saturday and 10 PM on all other days?	<input type="checkbox"/> YES	<input type="checkbox"/> NO	n/a
Will the service and consumption of alcohol in any outdoor space only be via seated food service?	<input type="checkbox"/> YES	<input type="checkbox"/> NO	n/a
Will applicant not allow standing space for patrons to drink or smoke in any outdoor space(s) or on the sidewalk?	<input type="checkbox"/> YES	<input type="checkbox"/> NO	n/a
Will there be no amplified music, as per the law?	<input type="checkbox"/> YES	<input type="checkbox"/> NO	n/a
If amplified sound is played inside the establishment, will windows and doors be closed?	<input type="checkbox"/> YES	<input type="checkbox"/> NO	n/a
Will applicant agree to post signs outside asking customers to respect the neighbors'?	<input type="checkbox"/> YES	<input type="checkbox"/> NO	n/a
Will applicant agree to train staff to encourage a peaceful environment?	<input type="checkbox"/> YES	<input type="checkbox"/> NO	n/a
Will applicant provide effective sound control (landscaping enclosure, soundproofing tenants apartments)	<input type="checkbox"/> YES	<input type="checkbox"/> NO	n/a
Will there be a lighting plan that allows safe usage of the outdoor space without disrupting neighbors?	<input type="checkbox"/> YES	<input type="checkbox"/> NO	n/a
If open dining in the parking lane, will applicant agree to leave the sidewalk free of any furniture?	<input type="checkbox"/> YES	<input type="checkbox"/> NO	n/a
If open dining, will you comply with all NYC DOT guidelines?	<input type="checkbox"/> YES	<input type="checkbox"/> NO	n/a
If open dining, will the installation be year-round?	<input type="checkbox"/> YES	<input type="checkbox"/> NO	n/a

DCA APPROVED UNENCLOSED SIDEWALK CAFÉ

Has the applicant/owner(s) read MCB4 Sidewalk Café Policy?	<input checked="" type="checkbox"/> YES	<input type="checkbox"/> NO	
Will applicant be applying for a sidewalk café now or in the future?	<input type="checkbox"/> YES	<input type="checkbox"/> NO	TBD
Is applicant in this application seeking to include a sidewalk café in its liquor license?	<input type="checkbox"/> YES	<input checked="" type="checkbox"/> NO	
If yes, has applicant submitted an application and plans to NYC Dept. of Consumer Affairs? Please attach application and plans.	<input type="checkbox"/> YES	<input type="checkbox"/> NO	n/a
Will applicant close and vacate the sidewalk café by 11 PM on Friday & Saturday and 10 PM on all other days?	<input type="checkbox"/> YES	<input type="checkbox"/> NO	n/a
Will applicant be serving alcohol in the sidewalk café? If so, will you have waiter service?	<input type="checkbox"/> YES	<input type="checkbox"/> NO	n/a
Will the café have a 3 ft. wide serving aisle running the entire length of the sidewalk cafe?	<input type="checkbox"/> YES	<input type="checkbox"/> NO	n/a
Will applicant mark the perimeter of the café on the sidewalk?	<input type="checkbox"/> YES	<input type="checkbox"/> NO	n/a
Will the service and consumption of alcohol in the sidewalk café only be via seated food service?	<input type="checkbox"/> YES	<input type="checkbox"/> NO	n/a
Will the sidewalk café not provide standing space for drinking or smoking?	<input type="checkbox"/> YES	<input type="checkbox"/> NO	n/a
Will applicant use any portable natural gas heaters? If so, do you have the requisite approvals from DOB & the Fire Department?	<input type="checkbox"/> YES	<input type="checkbox"/> NO	n/a
Will applicant have a lighting plan that will allow safe usage of the outdoor space without disrupting neighbors?	<input type="checkbox"/> YES	<input type="checkbox"/> NO	n/a
Will all furniture, plants and barricades be stored inside between the evening closing hours and the morning opening hours?	<input type="checkbox"/> YES	<input type="checkbox"/> NO	n/a
Will all furniture be stored inside between December 21 st and March 21 st , and any other day when it rains or snows?	<input type="checkbox"/> YES	<input type="checkbox"/> NO	n/a
Will applicant use umbrellas?	<input type="checkbox"/> YES	<input type="checkbox"/> NO	n/a
If construction or construction protection has reduced the sidewalk width, will applicant always maintain an 8 foot clear path of sidewalk between the perimeter of the café and the closest obstruction including construction barricades?	<input type="checkbox"/> YES	<input type="checkbox"/> NO	n/a
If open dining is in the parking lane, will applicant agree to remove its sidewalk café?	<input type="checkbox"/> YES	<input type="checkbox"/> NO	n/a



ADDITIONAL STIPULATIONS: (Office Use Only)

To the extent any additional stipulation on pages 7 and 8 of this application conflicts with any response on pages 1 – 6 of this application, the stipulations on pages 7 and 8 control.

To the extent any additional stipulation on pages 7 and 8 of this application conflicts with any response on pages 1 – 6 of this application, the stipulations on pages 7 and 8 control.

<p>Manhattan Community Board 4 (MCB4) recommends: (MCB4's recommendation is based on a vote taken at its November 6, 2024 full board meeting, with <u>37</u> members voting in favor of the recommendation, <u>0</u> members opposed, <u>0</u> members abstaining and <u>0</u> present but not eligible)</p>	<p><input checked="" type="checkbox"/> Denial unless all stipulations agreed to by applicant/owner are part of the method of operation</p> <p><input type="checkbox"/> Denial <input type="checkbox"/> Approval</p>
--	--

CB4 REPRESENTATIVES

 Nelly Gonzalez CB4 Assistant District Manager	 Frank Holozubiec CB4 BLP Committee Co-Chair	 Burt Lazarin CB4 BLP Committee Co-Chair
---	---	---

APPLICANT AGREEMENT WITH THE COMMUNITY

Applicant agrees to these stipulations as the basis for the community support of this application and acknowledges that all of these stipulations are essential prerequisites to the MCB4 recommendation regarding this application. Applicant agrees to have these stipulations incorporated in the method of operation of its liquor license. The stipulations in this application constitute the entire agreement between MCB4 and applicant and may only be altered in writing signed by MCB4 and applicant. These stipulations supersede any oral statements or representations in connection with this application.

<p>SIGN HERE →</p>	<p>Elizabeth Jane Corydon - Apicelle</p> <p>PRINT NAME OF APPLICANT</p>	<p>X Elizabeth J Corydon - Apicelle</p> <p>SIGNATURE OF APPLICANT</p>	<p>9/16/2024</p> <p>DATE</p>
--------------------	--	--	------------------------------

Legal & Commercial Photography

45 Lawlins Park
Wyckoff, NJ 07481
Phone: (917) 975-5218
E-mail: landess@att.net
landessphotographers.com

Re: 686 9th Avenue

1. Mickey Spillane's - 350 West 49th Street - (414')
2. Vers - 714 9th Avenue - (383')
3. The Corner - 698 9th Avenue - (161')
4. DD Hibachi - 690 9th Avenue - (53')
5. Balcon Salon - 674 9th Avenue - (157')
6. Yum Yum Too - 662 9th Avenue - (297')
7. Palermo - 373 West 46th Street - (308')
8. Jasmine's - 371 West 46th Street - (310')
9. The Ritz - 369 West 46th Street - (312')
10. Sushi Seki - 365-367 West 46th Street - (326')
11. Lady Blue - 363 West 46th Street - (343')
12. Lattanzi - 361 West 46th Street - (346')
13. Becco - 355 West 46th Street - (377')
14. Mountain House - 353 West 46th Street - (388')
15. Swing 46 - 349 West 46th Street - (408')
16. Don't Tell Mama - 343 West 46th Street - (453')
17. Backstage Tavern - 346 West 46th Street - (468')
18. Bar Dough - 350 West 46th Street - (449')
19. Heno Heno - 358 West 46th Street - (406')
20. EAK Ramen - 360 West 46th Street - (395')
21. Hold Fast - 364 West 46th Street - (386')
22. Bareburger - 366 West 46th Street - (376')
23. Deacon Brodie's Tavern - 370 West 46th Street - (367')
24. 9th Avenue Saloon - 656 9th Avenue - (390')
25. Mercury Bar - 659 9th Avenue - (423')
26. The Molly Pitcher Club - 675A 9th Avenue - (227')
27. Lilly's - 675B 9th Avenue - (210')
28. Mari - 679 9th Avenue - (162')
29. Bodega HK - 683 9th Avenue - (102')
30. Monkey Thief - 683 9th Avenue AKA 401 West 47th Street - (165')
31. Mom's Kitchen & Bar - 701 9th Avenue - (244')
32. The Gaf West - 401 West 48th Street - (285')
33. Viv Thai Restaurant - 717 9th Avenue - (401')
34. Lum Lum - 404 West 49th Street - (458')

Schools & Churches

1. P.S. 212 Professional Performing Arts High School - 337 West 47th Street - (349')
2. The Actors Temple Congregation Ezrath Israel - 339 West 47th Street - (318')
3. Saint Clement's Episcopal Church - 423 West 46th Street - (449')
4. Calvary Christian Church - 409 West 47th Street - (238')

Groceries
Vacant
Mil Sabores
Fast Food
Convenience Store
Bagel Store
Vacant
Multiservices
Big Wong (Food only)
Bodega HK 683 9th Ave.

9th Avenue

NOT TO SCALE
 BLOCK PLOT
 686 9th Avenue
 New York, NY
 September 23, 2024

Art Gallery
West 48th Street
The Corner 698 9th Ave.
Vacant
Beauty Spa
Desserts
DD Hibachi 690 9th Ave.
Hardware Store
APPLICANT
Vacant
West 47th Street
Apothecary

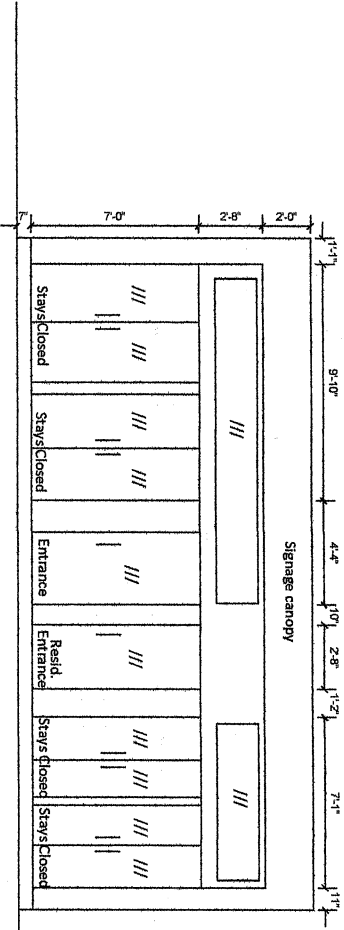

FRONT ELEVATION
 686 9th Avenue
 New York, NY
 September 23, 2024
 NOT TO SCALE

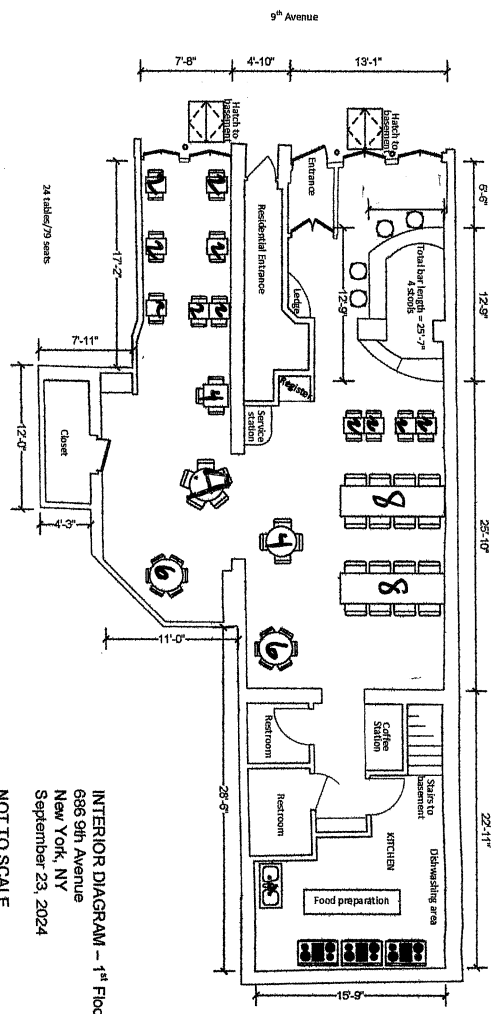

18 Tables
62 Seats
4 Restrooms

INTERIOR DIAGRAM - 1st Floor
688 9th Avenue
New York, NY
September 23, 2024
NOT TO SCALE

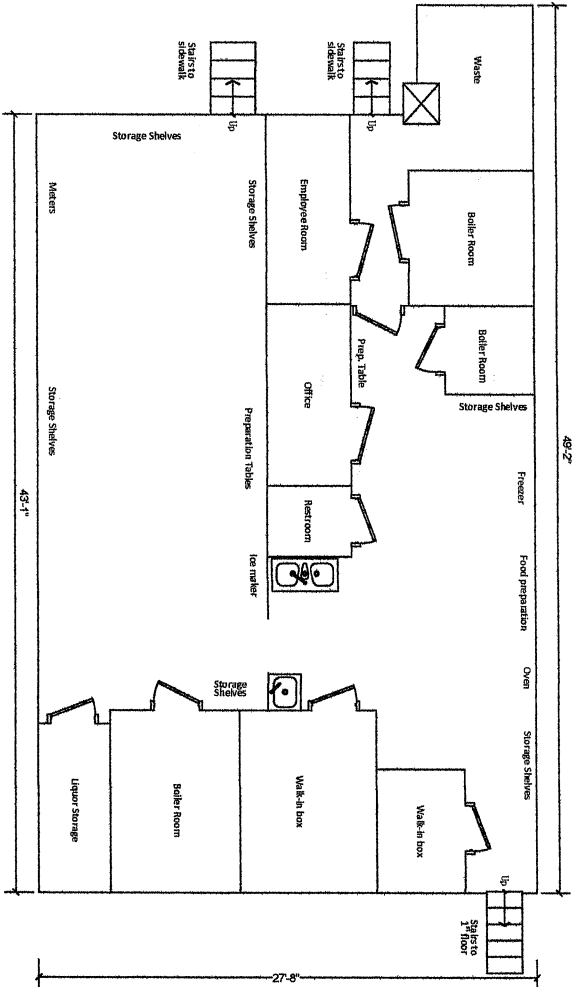

INTERIOR DIAGRAM - Basement
 686 9th Avenue
 New York, NY
 September 23, 2024
 NOT TO SCALE



AMARONE

RESTAURANT & BAR

APPETIZERS

BEEF CARPACCIO 18
THINLY SLICED STRIPLOIN WITH A SHALLOT AND CAPER DRESSING
CALAMARI 16
CRISPY SQUID, JALAPENO RINGS, TARTAR AND MARINARA SAUCE
MEATBALLS 17
MEATBALLS AND MASHED POTATOES IN TOMATO SAUCE WITH SHAVED PECORINO ROMANO CHEESE
CHARCUTERIE 35
MIX OF CHEESE AND MEAT SERVED WITH FIG SPREAD, OLIVES, ALMONDS AND CRISPY TOAST
FRIED MOZZARELLA 14
FRIED MOZZARELLA SQUARES ON A BED OF SPICY TOMATO SAUCE AND PEPPER RINGS
BRUSCHETTA & BURRATA 16
DICED TOMATOES MARINATED IN OIL AND GARLIC WITH BALSAMIC PEARLS WITH BURRATA CHEESE
ARANCINI 16
HOMEMADE ARANCINI WITH PANCETTA, MOZZARELLA, SAFFRON AND TOMATO SAUCE.

SALADS

GRILLED CALAMARI 23
CALAMARI AND MIX VEGETABLES WITH ROASTED POTATOES AND GRILLED ZUCCHINI
CHICKPEA 16 - ADD SHRIMP +10
CHICKPEA SALAD SERVED WITH CUCUMBER, TOMATOES, AVOCADO, DILL AND FETA CHEESE IN A LEMON VINAIGRETTE
CAESAR 15 - ADD CHICKEN +6
ROMAINE LETTUCE WITH HOMEMADE CROUTONS, QUAIL EGG AND CAESAR DRESSING
ASPARAGUS 17
CRUMBLLED GOAT CHEESE, ASPARAGUS, TOMATOES AND SWEET CORN IN A CITRUS DRESSING
CAPRESE 15
SLICED PLUM TOMATOES AND BUFALA MOZZARELLA DRIZZLED WITH EXTRA VIRGIN OLIVE OIL AND AGED BALSAMIC VINEGAR
PEAR 17
RADICCHIO AND FRISEE SALAD WITH SWEET PEAS, MAPLE BACON AND WALNUTS IN A BLUE CHEESE FONDUE
ARUGULA 15 -
ORANGE SEGMENTS, CUCUMBERS, TOMATOES, SWEET PEAS IN A CITRUS VINAIGRETTE

MAIN COURSE

MUSHROOM RISOTTO 30
SEASONAL MUSHROOMS, CREME FRAICHE AND AGED PARMESAN CHEESE
SEAFOOD RISOTTO 38
CALAMARI CLAMS, SHRIMP AND LOBSTER IN WHITE WINE
CHICKEN MILANESE 26
CRISPY CHICKEN BREAST WITH HERBED BUTTER SERVED WITH A SIDE SALAD OF ARUGULA, CHERRY TOMATOES, CUCUMBERS AND AVOCADO
CHICKEN AMARONE 28
CHICKEN ROLLED WITH FONTINA CHEESE AND TOPPED WITH PROSCIUTTO, SEASONAL MUSHROOMS AND SUNDRIED TOMATOES IN A CREAM SAUCE
CHICKEN PARMIGIANA 26
BREADED CHICKEN TOPPED WITH TOMATO SAUCE AND MELTED MOZZARELLA CHEESE, SERVED WITH A SIDE OF SPAGHETTI
NEW YORK STEAK 42
GRILLED 12OZ STRIPLOIN WITH CREAMED SPINACH, TRUFFLE OIL AND ASPARAGUS
MEDITERRANEAN BRANZINO 36
FILLETED BRANZINO SERVED OVER A CITRUS SALAD OF ORANGE SEGMENTS, ONIONS AND A BASIL PESTO SAUCE WITH SEASONAL VEGETABLES
GRILLED SALMON 28
GRILLED FILET OF WILD CAUGHT SALMON, SPINACH AND RICOTTA BOMB BOMS IN A LEMON CAPER SAUCE
VEAL OSSO BUCO 46
VEAL OSSO BUCO WITH RISOTTO AND BABY CARROTS IN A WINE REDUCTION

FRESH PASTAS

GLUTEN FREE PASTA AVAILABLE

SPAGHETTI BOLOGNESE 26
TRADITIONAL HOMEMADE BOLOGNESE SAUCE SERVED OVER FRESH PASTA RIGATONI 26
RIGATONI PASTA WITH BROCCOLINI, SWEET AND SPICY ITALIAN SAUSAGE IN A PINK SAUCE
GNOCCHI 25 ADD CHICKEN +6
SMOKED MOZZARELLA OVER FRESH POTATO GNOCCHI AND BASIL IN A SAUCE OF CHERRY TOMATOES
GARGANELLI ALL'ARRABBIATA 24
A SPICY TOMATO SAUCE WITH BASIL, CHILI RINGS, GREEN BEANS AND LEEKS
LINGUINE VONGOLE 29
MANILA CLAMS, SWEET CORN AND DICED SHRIMP IN WHITE WINE
RAVIOLI 24
HOMEMADE RAVIOLI OF THE DAY
LASAGNA 26
HOMEMADE LASAGNA OF THE DAY
SPAGHETTI PRIMAVERA 25
SEASONAL MIX VEGETABLES OVER FRESH PASTA WITH GARLIC AND OIL

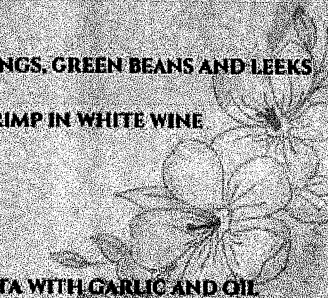



686

Amaronne

Amaronne

686

686
AMARONNE
1000
1000



Scarlatto RISTORANTE

684

686