

Manhattan Community Board 4

(All Fields Must Be Completed)

Liquor License/Sidewalk Cafe Stipulations Application

CORPORATION NAME <i>Chelsea On 7th Corp.</i>		DOING BUSINESS AS (DBA) <i>TBD</i>		
STREET ADDRESS <i>191 7th Ave.</i>		CROSS STREETS <i>22/21</i>	ZIP CODE <i>10011</i>	
OWNER <small>(Attach a list of all the people that will be associated listed with the license)</small>	NAME: <i>Babak Khorrami</i>	ATTORNEY/ REPRESENTATIVE	NAME: <i>Louis Chisari</i>	
	PHONE: <i>212-470-0931</i>		PHONE: <i>516-967-7450</i>	
	EMAIL: <i>BobbyKhorrami22@gmail.com</i>		EMAIL: <i>Louischisari@gmail.com</i>	
MANAGER	NAME:	LANDLORD	NAME:	
	PHONE:		PHONE:	
	EMAIL:		EMAIL:	
APPLICATION TYPE <input checked="" type="checkbox"/> <i>Liquor License</i> <input checked="" type="checkbox"/> <i>Unenclosed Sidewalk Cafe</i>				
<input checked="" type="checkbox"/> New	Has applicant owned or managed a similar business?		YES	NO
	What is/was the name and address of establishment?			
	What were the dates applicant was involved with this former premise?			
<input checked="" type="checkbox"/> Corp Change/Class Change/Removal	What is the license # and expiration date?			
	Is applicant making any alterations or operational changes?		YES	NO
	If alterations or operational changes are being made, please describe/list all changes.			
<input type="checkbox"/> Alteration	What is the current license # and expiration date?			
	Please list/describe the nature of all the changes and attach the plans:			
METHOD OF OPERATION				
TYPE OF ALCOHOL	<input checked="" type="checkbox"/> Liquor/Wine/Beer & Cider <input type="checkbox"/> Beer & Cider <input type="checkbox"/> Wine/Beer & Cider			
ESTABLISHMENT TYPE	<input checked="" type="checkbox"/> Restaurant <input type="checkbox"/> Cabaret <input type="checkbox"/> Night Club <input type="checkbox"/> Hotel <input type="checkbox"/> Bar/Tavern <input type="checkbox"/> Catering Establishment <input type="checkbox"/> Adult Entertainment <input type="checkbox"/> Wine Bar <input type="checkbox"/> Dance Club <input type="checkbox"/> Sports Bar <input checked="" type="checkbox"/> Club (Fraternal Organization – Members Only)			
Has applicant/owner filed with the SLA? If yes, when? If no, when do you plan to file?		YES	<input checked="" type="radio"/> NO	
Is the 500 Foot Rule applicable? If yes, please attach a diagram of the On-Premise liquor license establishments within a 500 ft. radius of your establishment and the Public Interest Statement.		YES	<input checked="" type="radio"/> NO	
Is the 200 Foot Rule applicable? If yes, please attach a diagram of the schools and houses of worship that trigger the rule.		YES	NO	
Has applicant/owner(s) read MCB4 Policy Regarding Concentration and Location of Alcoholic-Serving Establishments?		<input checked="" type="radio"/> YES	NO	

OPERATIONAL DETAILS (*Closing time will be when establishment is vacated of all patrons)									
HOURS* (Indoor Only)		MONDAY	TUESDAY	WEDNESDAY	THURSDAY	FRIDAY	SATURDAY	SUNDAY	
	Operation	12-12	12-12	12-2am	12-2am	12-4am	12-4am	12-12	
	Kitchen	ALL Same hours.							
	Music	Performances / Jazz / Classic / Live but not a show							
If you plan to have music, what type(s)? (Circle all that apply)			BACKGROUND	LIVE MUSIC	DJ	JUKE BOX	KARAOKE		
OCCUPANCY									
	Capacity (Certificate of Occupancy)	Maximum # of Persons Occupying Premises (Including Employees)	Number of Tables	Number of Seats	Number of Service Only Bars	Number of Stand-Up Bars	Number of Seats at Stand-Up Bar		
INSIDE			54	120		1	16		
OUTSIDE (Other than sidewalk café)									
DCA APPROVED UNENCLOSED SIDEWALK CAFÉ									
How many floors are there? What is the capacity for each floor?					2 Floor / Below Storage & Bathroom				
How frequently will the owner(s) be at the establishment?									
Will there be dancing?					<input checked="" type="radio"/> YES	<input type="radio"/> NO	Dance to Jazz / Cool music		
Will applicant have bottle or table service for beverage alcohol?					<input checked="" type="radio"/> YES	<input type="radio"/> NO			
Will applicant be hosting private; promotional or corporate events?					<input checked="" type="radio"/> YES	<input type="radio"/> NO			
Will outside promoters be used on a regular basis? If yes please describe.					YES	<input checked="" type="radio"/> NO			
Will applicant have a security plan? If, yes please attach.					YES	<input checked="" type="radio"/> NO			
Will security plan be implemented?					<input checked="" type="radio"/> YES	<input type="radio"/> NO	If Needed. / Sat & Sun		
Will State certified security personnel be used?					YES	<input type="radio"/> NO			
Will New York Nightlife Association and NYPD Best Practices be followed?					<input checked="" type="radio"/> YES	<input type="radio"/> NO			
Does applicant agree to notify MCB4 prior to making changes to its method of operation?					<input checked="" type="radio"/> YES	<input type="radio"/> NO			
Will applicant be using delivery bicycles? If yes, how many?					YES	<input checked="" type="radio"/> NO			
Will delivery bicycles be clearly marked with the name of the restaurant and will staff wear attire clearly noting name as described by NYC Law?					YES	<input type="radio"/> NO	NA		
Where will delivery bicycles be stored during the day when not in use?					NA				

MULTIPLE SPACES/FLOORS CAPACITY BREAKDOWN

Space Floor	Description/Use of Space	Capacity	Hours	# of Tables	# of Seats	# of Service Only Bars	# of Stand-Up Bars/Seats at Bar	Music

LOCATION & ZONING

Is this a Special District? If yes, is it Clinton, West Chelsea or Hudson Yards?	YES	<input checked="" type="radio"/> NO	
Does the building have a Certificate of Occupancy ("C of O") or a letter of no objection?	<input checked="" type="radio"/> YES	<input type="radio"/> NO	
Is a Public Assembly permit required?	YES	<input checked="" type="radio"/> NO	
Are your plans filed with DOB?	YES	<input checked="" type="radio"/> NO	

Community Notification/Relations

NOTIFICATION: List all block associations; tenant associations, co-op boards or condo boards of residential buildings; and community groups that applicant has notified regarding its application. For each please list both the organization and individual you contacted	# 1	300 West 21/22/23 (South) ST B.A. (X3)
	# 2	300 West 20 St. B.A (2)
	# 3	300 West 18/19 ST. B.A (3)
	# 4	200 W. 23 (North) 24 ST B/A
	# 5	200 West 21-22/23/24 ST B.A.
	Please provide dates when applicant met with the groups listed above.	
		<i>Meethay;</i>
Who was your contact person at each group you met with?		<i>Pamel Wolf / Melissa Stern.</i>
When did applicant post the notice that was provided?		
Where did applicant post the notice that was provided?		
Will applicant provide owner cell phone number to neighbors and respond to complaints that arise? Please provide number in space provided.		<input checked="" type="radio"/> YES <input type="radio"/> NO 212-470-0931
Will applicant inform the Community Board office of its job openings and/or provide a hyperlink to applicants jobs webpage?		<input checked="" type="radio"/> YES <input type="radio"/> NO

BUILDING DESIGN			
State the name and type of business previously located in the space.			
Has a liquor-licensed establishment previously occupied this space at any time? If yes, please provide the name of the business.	<input checked="" type="radio"/> YES	<input type="radio"/> NO	IL Bastardo
Do you plan any changes to the existing façade? If yes, please describe.	<input type="radio"/> YES	<input checked="" type="radio"/> NO	
Has the applicant/owner(s) read MCB 4 ADA Guidelines Memo?	<input checked="" type="radio"/> YES	<input type="radio"/> NO	
Is the entrance ADA Compliant?	<input checked="" type="radio"/> YES	<input type="radio"/> NO	
Do you plan any changes to the existing façade? If yes, please describe.	<input type="radio"/> YES	<input checked="" type="radio"/> NO	
Will applicant have a vestibule within the establishment?	<input type="radio"/> YES	<input checked="" type="radio"/> NO	
Will applicant use a storm enclosure?	<input type="radio"/> YES	<input checked="" type="radio"/> NO	
Does applicant agree to keep the sidewalk clear of all items or obstructions, such as sandwich boards, sidewalk signs, freestanding menus and plants, as per the law?	<input checked="" type="radio"/> YES	<input type="radio"/> NO	
Will applicant comply with the NYC noise code?	<input checked="" type="radio"/> YES	<input type="radio"/> NO	
Will the establishment have any of the following: (circle all that apply)	<input type="radio"/> FRENCH DOORS	<input type="radio"/> GARAGE DOORS	<input checked="" type="radio"/> WINDOWS THAT CAN BE OPENED
Will applicant close all windows, French doors, garage doors when any music or amplified sound (including televisions) is played inside the establishment?	<input checked="" type="radio"/> YES	<input type="radio"/> NO	
Will applicant close all windows, French doors, garage doors by 11 PM Friday and Saturday and 10 PM on all other days even if no music or amplified sound is played inside the establishment?	<input checked="" type="radio"/> YES	<input type="radio"/> NO	
Has applicant obtained an acoustical report from a certified sound engineer to assess potential noise disturbance to the neighboring residents and buildings?	<input checked="" type="radio"/> YES	<input type="radio"/> NO	
Will applicant follow the recommendations of a certified sound engineer to mitigate potential noise disturbance to the neighboring residents and buildings, including placing speakers on the floor of the establishment?	<input type="radio"/> YES	<input checked="" type="radio"/> NO	The space is NOT a club / Light Jazz / Some performances
Will the kitchen exhaust system extend to the roof?	<input checked="" type="radio"/> YES	<input type="radio"/> NO	
Will the establishment have an illuminated sign?	<input type="radio"/> YES	<input checked="" type="radio"/> NO	
Will the establishment have a canopy extending over the sidewalk?	<input checked="" type="radio"/> YES	<input type="radio"/> NO	It has One Already.
Where will the air conditioner be located? What type is it?	In the back 30 TON		
When was the air conditioner installed?	7 Years ago		

DCA APPROVED UNENCLOSED SIDEWALK CAFÉ

Has the applicant/owner(s) read MCB4 Sidewalk Café Policy?	<input checked="" type="radio"/> YES	<input type="radio"/> NO	
Will applicant be applying for a sidewalk café now or in the future?	<input checked="" type="radio"/> YES	<input type="radio"/> NO	
Is applicant in this application seeking to include a sidewalk café in its liquor license?	<input checked="" type="radio"/> YES	<input type="radio"/> NO	
If yes, has applicant submitted an application and plans to NYC Dept. of Consumer Affairs? Please attach application and plans.	<input type="radio"/> YES	<input checked="" type="radio"/> NO	will do in the future
Will applicant close and vacate the sidewalk café by 11 PM on Friday & Saturday and 10 PM on all other days?	<input checked="" type="radio"/> YES	<input type="radio"/> NO	
Will applicant be serving alcohol in the sidewalk café? If so, will you have waiter service?	<input checked="" type="radio"/> YES	<input type="radio"/> NO	
Will the café have a 3 ft. wide serving aisle running the entire length of the sidewalk cafe?	<input checked="" type="radio"/> YES	<input type="radio"/> NO	
Will applicant mark the perimeter of the café on the sidewalk?	<input checked="" type="radio"/> YES	<input type="radio"/> NO	
Will the service and consumption of alcohol in the sidewalk café only be via seated food service?	<input checked="" type="radio"/> YES	<input type="radio"/> NO	
Will the sidewalk café not provide standing space for drinking or smoking?	<input checked="" type="radio"/> YES	<input checked="" type="radio"/> NO	
Will applicant use any portable natural gas heaters? If so, do you have the requisite approvals from DOB & the Fire Department?	<input type="radio"/> YES	<input checked="" type="radio"/> NO	
Will applicant have a lighting plan that will allow safe usage of the outdoor space without disrupting neighbors?	<input checked="" type="radio"/> YES	<input type="radio"/> NO	
Will all furniture, plants and barricades be stored inside between the evening closing hours and the morning opening hours?	<input checked="" type="radio"/> YES	<input type="radio"/> NO	
Will all furniture be stored inside between December 21 st and March 21 st , and any other day when it rains or snows?	<input checked="" type="radio"/> YES	<input type="radio"/> NO	
Will applicant use umbrellas?	<input checked="" type="radio"/> YES	<input type="radio"/> NO	
If construction or construction protection has reduced the sidewalk width, will applicant always maintain an 8 foot clear path of sidewalk between the perimeter of the café and the closest obstruction including construction barricades?	<input checked="" type="radio"/> YES	<input type="radio"/> NO	
If open dining is in the parking lane, will applicant agree to remove its sidewalk café?	<input type="radio"/> YES	<input checked="" type="radio"/> NO	Prefer to have side walk

ADDITIONAL STIPULATIONS: (Office Use Only)

- Applicant will implement sound proofing and security on Friday & Saturday nights
- There will be no promoted events
- No owner, manager or investor of Il Bastardo - including without limitations - Robert Malta & Kristen Sollenne - will be involved in any way with this applicant, including as an owner, manager or silent partner

To the extent any additional stipulation on pages 7 and 8 of this application conflicts with any response on pages 1 – 6 of this application, the stipulations on pages 7 and 8 control.

ADDITIONAL STIPULATIONS: (Office Use Only), *Continued*

To the extent any additional stipulation on pages 7 and 8 of this application conflicts with any response on pages 1 – 6 of this application, the stipulations on pages 7 and 8 control.

Manhattan Community Board 4 (MCB4) recommends:
(MCB4's recommendation is based on a vote taken at its
June 5, 2024 full board meeting, with 38 members voting in favor
of the recommendation, 2 members opposed, 0 members
abstaining and 0 present but not eligible)

Denial unless all stipulations agreed to by applicant/owner are part of the method of
operation

Denial Approval

CB4 REPRESENTATIVES

Nelly Gonzalez
CB4 Assistant District Manager

Frank Holozubiec
CB4 BLP Committee Co-Chair

Burt Lazarin
CB4 BLP Committee Co-Chair

APPLICANT AGREEMENT WITH THE COMMUNITY

Applicant agrees to these stipulations as the basis for the community support of this application and acknowledges that all of these stipulations are essential prerequisites to the MCB4 recommendation regarding this application. Applicant agrees to have these stipulations incorporated in the method of operation of its liquor license. The stipulations in this application constitute the entire agreement between MCB4 and applicant and may only be altered in writing signed by MCB4 and applicant. These stipulations supersede any oral statements or representations in connection with this application.

SIGN HERE



PRINT NAME OF APPLICANT

SIGNATURE OF APPLICANT

5/4/24

DATE

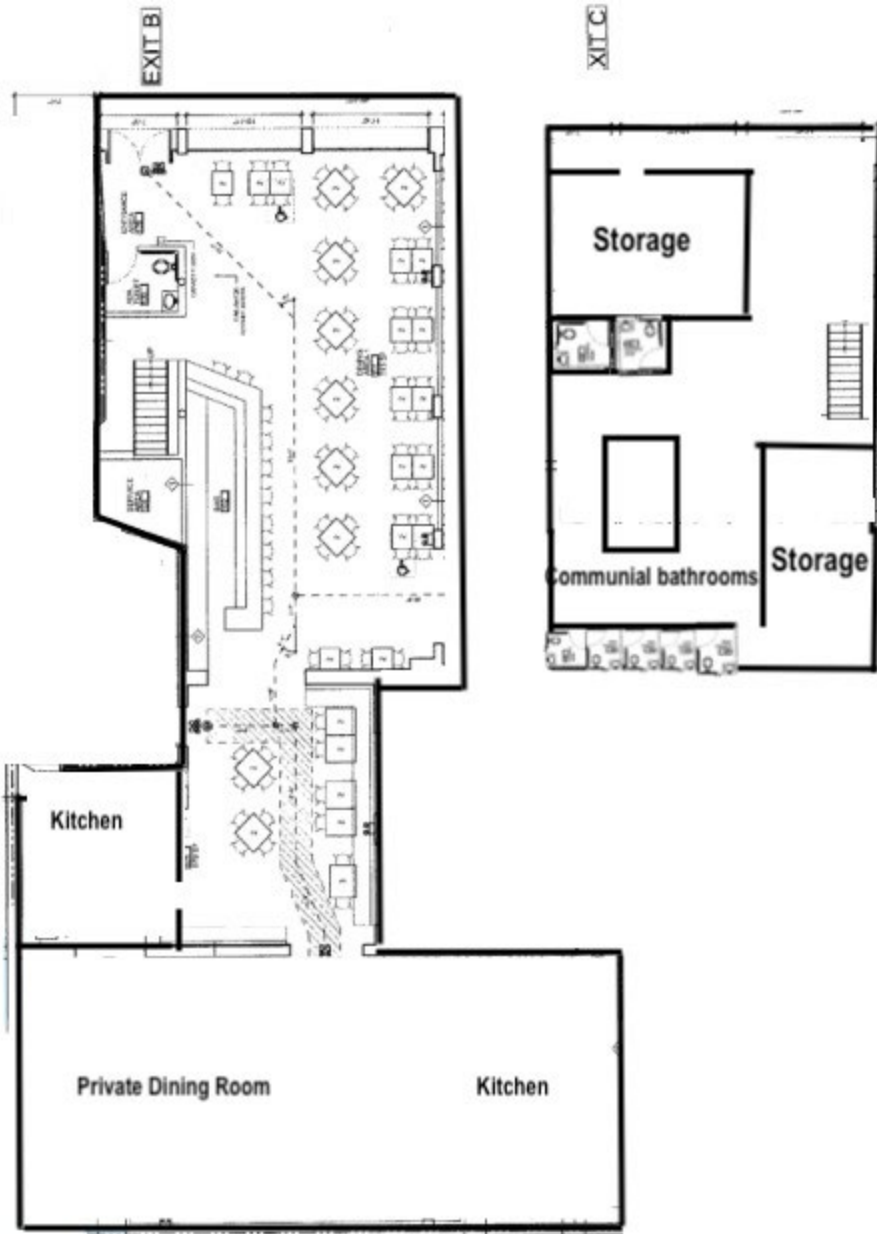

Menu:

Raw bar

- Oysters & Caviar
- tuna tartar cones
- octopus carpaccio
- crab and shrimp cocktail
- Razor clam ceviche

Greens 🥬

- shaved brussel sprouts and panchetta
- kale ceaser
- seasonal greens

Mains

Pasta

- Burrata Raviloli and suger snap peas Myer lemon zest
- Spicey Fussili with ricotta & basil

Land

- grilled lamb chops
- grilled bone filet smoked pork

Sea

- while grilled Pumpano
- Miso dusted black cod

Shareable

- whole branzino
- Tomahawk Ribeye
- 2Lb Lobster with Squid ink tagliatelle





