

Manhattan Community Board 4

(All Fields Must Be Completed)

Liquor License/Sidewalk Cafe Stipulations Application

CORPORATION NAME		DOING BUSINESS AS (DBA)	
311 51 HOSPITALITY LLC		TOUT VA BIEN RESTAURANT	
STREET ADDRESS		CROSS STREETS	ZIP CODE
311 W 51ST STREET, NEW YORK, NY 10019		W51ST BTWN 8TH & 9TH AVE.	10019
OWNER <small>(Attach a list of all the people that will be associated/listed with the license)</small>	NAME: VINCENT CARO	ATTORNEY/ REPRESENTATIVE	NAME: GUSTAVO SABOGAL
	PHONE: 646-639-2634		PHONE: 718-777-0199
	EMAIL: VINCENT_CARO29@YAHOO.COM		EMAIL: GSABOGAL@TAXCODENYC.COM
MANAGER	NAME: VINCENT CARO	LANDLORD	NAME: 311 WEST 51ST LLC
	PHONE: 646-639-2634		PHONE: 646-295-6050
	EMAIL: VINCENT_CARO29@YAHOO.COM		EMAIL:
APPLICATION TYPE (<input checked="" type="checkbox"/> <i>Liquor License</i> <input type="checkbox"/> <i>Unenclosed Sidewalk Cafe</i>)			
<input checked="" type="checkbox"/> New	Has applicant owned or managed a similar business?	<input checked="" type="checkbox"/> YES	<input type="checkbox"/> NO
	What is/was the name and address of establishment?	ELOISE HOSPITALITY d/b/a BISTRO ELOISE 75-57 31ST AVE., E. ELMHURST, NY 11370 & OLIVIA HOSPITALITY d/b/a CHEZ OLIVIA 29-11 23RD AVE., ASTORIA, NY 11105	
	What were the dates applicant was involved with this former premise?	2018-PRESENT 2021-PRESENT	
<input type="checkbox"/> Corp Change/Class Change/Removal	What is the license # and expiration date?		
	Is applicant making any alterations or operational changes?	<input type="checkbox"/> YES	<input type="checkbox"/> NO
	<i>If alterations or operational changes are being made, please describe/list all changes.</i>		
<input type="checkbox"/> Alteration	What is the current license # and expiration date?		
	<i>Please list/describe the nature of all the changes and attach the plans:</i>		
METHOD OF OPERATION			
TYPE OF ALCOHOL	<input checked="" type="checkbox"/> Liquor/Wine/Beer & Cider <input type="checkbox"/> Beer & Cider <input type="checkbox"/> Wine/Beer & Cider		
ESTABLISHMENT TYPE	<input checked="" type="checkbox"/> Restaurant <input type="checkbox"/> Cabaret <input type="checkbox"/> Night Club <input type="checkbox"/> Hotel <input type="checkbox"/> Bar/Tavern <input type="checkbox"/> Catering Establishment <input type="checkbox"/> Adult Entertainment <input type="checkbox"/> Wine Bar <input type="checkbox"/> Dance Club <input type="checkbox"/> Sports Bar <input type="checkbox"/> Club (Fraternal Organization – Members Only)		
Has applicant/owner filed with the SLA? If yes, when? If no, when do you plan to file?	<input type="checkbox"/> YES	<input checked="" type="checkbox"/> NO	JANUARY 2024
Is the 500 Foot Rule applicable? If yes, please attach a diagram of the On-Premise liquor license establishments within a 500 ft. radius of your establishment and the Public Interest Statement.	<input checked="" type="checkbox"/> YES	<input type="checkbox"/> NO	ATTACHED
Is the 200 Foot Rule applicable? If yes, please attach a diagram of the schools and houses of worship that trigger the rule.	<input type="checkbox"/> YES	<input checked="" type="checkbox"/> NO	
Has applicant/owner(s) read MCB4 Policy Regarding Concentration and Location of Alcoholic-Serving Establishments?	<input checked="" type="checkbox"/> YES	<input type="checkbox"/> NO	

OPERATIONAL DETAILS (*Closing time will be when establishment is vacated of all patrons)

		MONDAY	TUESDAY	WEDNESDAY	THURSDAY	FRIDAY	SATURDAY	SUNDAY
HOURS* <i>(Indoor Only)</i>	Operation	4PM-1AM	4PM-1AM	4PM-1AM	4PM-1AM	4PM-1AM	10AM-1AM	10AM-1AM
	Kitchen	4PM-1AM	4PM-1AM	4PM-1AM	4PM-1AM	4PM-1AM	10AM-1AM	10AM-1AM
	Music	4PM-1AM	4PM-1AM	4PM-1AM	4PM-1AM	4PM-1AM	10AM-1AM	10AM-1AM

If you plan to have music, what type(s)? (Circle all that apply)

<input checked="" type="checkbox"/> BACKGROUND	<input type="checkbox"/> LIVE MUSIC	<input type="checkbox"/> DJ	<input type="checkbox"/> JUKE BOX	<input type="checkbox"/> KARAOKE
--	-------------------------------------	-----------------------------	-----------------------------------	----------------------------------

OCCUPANCY

	Capacity (Certificate of Occupancy)	Maximum # of Persons Occupying Premises (Including Employees)	Number of Tables	Number of Seats	Number of Service Only Bars	Number of Stand-Up Bars	Number of Seats at Stand-Up Bar
INSIDE	74	67	22	52	1	1	6
OUTSIDE <i>(Other than sidewalk café)</i>		6	3	6	0	0	0
DCA APPROVED UNENCLOSED SIDEWALK CAFÉ	N/A	N/A	N/A	N/A	N/A		

How many floors are there? What is the capacity for each floor? **2 FLOORS (GROUND FLOOR, BASEMENT)**

How frequently will the owner(s) be at the establishment? **6 HOURS/DAY 6 DAYS/WEEK**

Will there be dancing? YES NO

Will applicant have bottle or table service for beverage alcohol? YES NO

Will applicant be hosting private; promotional or corporate events? YES NO

Will outside promoters be used on a regular basis? If yes please describe. YES NO

Will applicant have a security plan? If, yes please attach. YES NO

Will security plan be implemented? YES NO N/A

Will State certified security personnel be used? YES NO N/A

Will New York Nightlife Association and NYPD Best Practices be followed? YES NO

Does applicant agree to notify MCB4 prior to making changes to its method of operation? YES NO

Will applicant be using delivery bicycles? If yes, how many? YES NO

Will delivery bicycles be clearly marked with the name of the restaurant and will staff wear attire clearly noting name as described by NYC Law? YES NO N/A

Where will delivery bicycles be stored during the day when not in use? N/A

MULTIPLE SPACES/FLOORS CAPACITY BREAKDOWN

Space /Floor	Description/Use of Space	Capacity	Hours	# of Tables	# of Seats	# of Service Only Bars	# of Stand-Up Bars/Seats at Bar	Music

N/A

LOCATION & ZONING

Is this a Special District? If yes, is it Clinton, West Chelsea or Hudson Yards?	<input checked="" type="checkbox"/> YES	<input type="checkbox"/> NO
Does the building have a Certificate of Occupancy ("C of O") or a letter of no objection?	<input checked="" type="checkbox"/> YES	<input type="checkbox"/> NO
Is a Public Assembly permit required?	<input type="checkbox"/> YES	<input checked="" type="checkbox"/> NO
Are your plans filed with DOB?	<input checked="" type="checkbox"/> YES	<input type="checkbox"/> NO

Community Notification/Relations

NOTIFICATION: List all block associations; tenant associations, co-op boards or condo boards of residential buildings; and community groups that applicant has notified regarding its application. For each please list both the organization and individual you contacted	# 1	ATTACHED
	# 2	
	# 3	
	# 4	
	# 5	

Please provide dates when applicant met with the groups listed above.	
Who was your contact person at each group you met with?	
When did applicant post the notice that was provided?	12/22/2023
Where did applicant post the notice that was provided?	WINDOW

Will applicant provide owner cell phone number to neighbors and respond to complaints that arise? Please provide number in space provided.	<input checked="" type="checkbox"/> YES	<input type="checkbox"/> NO
Will applicant inform the Community Board office of its job openings and/or provide a hyperlink to applicants jobs webpage?	<input checked="" type="checkbox"/> YES	<input type="checkbox"/> NO

BUILDING DESIGN

State the name and type of business previously located in the space.	TOUT VA BIEN RESTAURANT		
Has a liquor-licensed establishment previously occupied this space at any time? If yes, please provide the name of the business.	<input checked="" type="checkbox"/> YES	<input type="checkbox"/> NO	
Do you plan any changes to the existing façade? If yes, please describe.	<input type="checkbox"/> YES	<input checked="" type="checkbox"/> NO	
Has the applicant/owner(s) read MCB 4 ADA Guidelines Memo?	<input checked="" type="checkbox"/> YES	<input type="checkbox"/> NO	
Is the entrance ADA Compliant?	<input type="checkbox"/> YES	<input checked="" type="checkbox"/> NO	
Do you plan any changes to the existing façade? If yes, please describe.	<input type="checkbox"/> YES	<input checked="" type="checkbox"/> NO	
Will applicant have a vestibule within the establishment?	<input type="checkbox"/> YES	<input checked="" type="checkbox"/> NO	
Will applicant use a storm enclosure?	<input type="checkbox"/> YES	<input checked="" type="checkbox"/> NO	
Does applicant agree to keep the sidewalk clear of all items or obstructions, such as sandwich boards, sidewalk signs, freestanding menus and plants, as per the law?	<input checked="" type="checkbox"/> YES	<input type="checkbox"/> NO	
Will applicant comply with the NYC noise code?	<input checked="" type="checkbox"/> YES	<input type="checkbox"/> NO	
Will the establishment have any of the following: (circle all that apply)	<input type="checkbox"/> FRENCH DOORS	<input type="checkbox"/> GARAGE DOORS	<input type="checkbox"/> WINDOWS THAT CAN BE OPENED
Will applicant close all windows, French doors, garage doors when any music or amplified sound (including televisions) is played inside the establishment?	<input checked="" type="checkbox"/> YES	<input type="checkbox"/> NO	N/A
Will applicant close all windows, French doors, garage doors by 11 PM Friday and Saturday and 10 PM on all other days even if no music or amplified sound is played inside the establishment?	<input checked="" type="checkbox"/> YES	<input type="checkbox"/> NO	
Has applicant obtained an acoustical report from a certified sound engineer to assess potential noise disturbance to the neighboring residents and buildings?	<input type="checkbox"/> YES	<input checked="" type="checkbox"/> NO	THERE WILL ONLY BE RECORDED BACKGROUND MUSIC AT A VOLUME CONTROLLED BY APPLICANT
Will applicant follow the recommendations of a certified sound engineer to mitigate potential noise disturbance to the neighboring residents and buildings, including placing speakers on the floor of the establishment?	<input checked="" type="checkbox"/> YES	<input type="checkbox"/> NO	
Will the kitchen exhaust system extend to the roof?	<input checked="" type="checkbox"/> YES	<input type="checkbox"/> NO	
Will the establishment have an illuminated sign?	<input checked="" type="checkbox"/> YES	<input type="checkbox"/> NO	
Will the establishment have a canopy extending over the sidewalk?	<input type="checkbox"/> YES	<input checked="" type="checkbox"/> NO	
Where will the air conditioner be located? What type is it?	ROOF		
When was the air conditioner installed?			

OUTDOOR ITEMS - OTHER THAN SIDEWALK CAFÉ

Has the applicant/owner(s) read MCB 4 Rear Yard Rooftop Policy?	<input checked="" type="checkbox"/> YES	NO	
Will applicant use any outdoor spaces: rooftop, rear yard, patio, porch, balcony, pavilion, tents, deck, gazebo or open dining in the parking lane? If yes, which one(s)?	<input checked="" type="checkbox"/> YES	NO	FRONT PATIO
Are the floorplans for the outdoor space(s) included?	<input checked="" type="checkbox"/> YES	NO	
Will applicant close and vacate the outdoor space(s) by 11PM on Friday & Saturday and 10 PM on all other days?	<input checked="" type="checkbox"/> YES	NO	
Will the service and consumption of alcohol in any outdoor space only be via seated food service?	<input checked="" type="checkbox"/> YES	NO	
Will applicant not allow standing space for patrons to drink or smoke in any outdoor space(s) or on the sidewalk?	<input checked="" type="checkbox"/> YES	NO	
Will there be no amplified music, as per the law?	<input checked="" type="checkbox"/> YES	NO	
If amplified sound is played inside the establishment, will windows and doors be closed?	<input checked="" type="checkbox"/> YES	NO	
Will applicant agree to post signs outside asking customers to respect the neighbors'?	<input checked="" type="checkbox"/> YES	NO	
Will applicant agree to train staff to encourage a peaceful environment?	<input checked="" type="checkbox"/> YES	NO	
Will applicant provide effective sound control (landscaping enclosure, soundproofing tenants apartments)	<input checked="" type="checkbox"/> YES	NO	
Will there be a lighting plan that allows safe usage of the outdoor space without disrupting neighbors?	<input checked="" type="checkbox"/> YES	NO	
If open dining in the parking lane, will applicant agree to leave the sidewalk free of any furniture?	YES	NO	N/A NO OPEN DINING IN PARKING LANE
If open dining, will you comply with all NYC DOT guidelines?	YES	NO	N/A NO OPEN DINING IN PARKING LANE
If open dining, will the installation be year-round?	YES	NO	N/A NO OPEN DINING IN PARKING LANE

DCA APPROVED UNENCLOSED SIDEWALK CAFÉ

Has the applicant/owner(s) read MCB4 Sidewalk Café Policy?	YES	<input checked="" type="radio"/> NO	N/A NO SIDEWALK CAFE
Will applicant be applying for a sidewalk café now or in the future?	YES	<input checked="" type="radio"/> NO	
Is applicant in this application seeking to include a sidewalk café in its liquor license?	YES	<input checked="" type="radio"/> NO	
If yes, has applicant submitted an application and plans to NYC Dept. of Consumer Affairs? Please attach application and plans.	YES	NO	N/A NO SIDEWALK CAFE
Will applicant close and vacate the sidewalk café by 11 PM on Friday & Saturday and 10 PM on all other days?	YES	NO	N/A NO SIDEWALK CAFE
Will applicant be serving alcohol in the sidewalk café? If so, will you have waiter service?	YES	NO	N/A NO SIDEWALK CAFE
Will the café have a 3 ft. wide serving aisle running the entire length of the sidewalk café?	YES	NO	N/A NO SIDEWALK CAFE
Will applicant mark the perimeter of the café on the sidewalk?	YES	NO	N/A NO SIDEWALK CAFE
Will the service and consumption of alcohol in the sidewalk café only be via seated food service?	YES	NO	N/A NO SIDEWALK CAFE
Will the sidewalk café not provide standing space for drinking or smoking?	YES	NO	N/A NO SIDEWALK CAFE
Will applicant use any portable natural gas heaters? If so, do you have the requisite approvals from DOB & the Fire Department?	YES	<input checked="" type="radio"/> NO	
Will applicant have a lighting plan that will allow safe usage of the outdoor space without disrupting neighbors?	<input checked="" type="radio"/> YES	NO	
Will all furniture, plants and barricades be stored inside between the evening closing hours and the morning opening hours?	<input checked="" type="radio"/> YES	NO	
Will all furniture be stored inside between December 21 st and March 21 st , and any other day when it rains or snows?	<input checked="" type="radio"/> YES	NO	
Will applicant use umbrellas?	YES	<input checked="" type="radio"/> NO	
If construction or construction protection has reduced the sidewalk width, will applicant always maintain an 8 foot clear path of sidewalk between the perimeter of the café and the closest obstruction including construction barricades?	<input checked="" type="radio"/> YES	NO	
If open dining is in the parking lane, will applicant agree to remove its sidewalk café?	YES	NO	N/A NO SIDEWALK CAFE

ADDITIONAL STIPULATIONS: (Office Use Only)

To the extent any additional stipulation on pages 7 and 8 of this application conflicts with any response on pages 1 – 6 of this application, the stipulations on pages 7 and 8 control.

ADDITIONAL STIPULATIONS: (Office Use Only), *Continued*

To the extent any additional stipulation on pages 7 and 8 of this application conflicts with any response on pages 1 – 6 of this application, the stipulations on pages 7 and 8 control.

Manhattan Community Board 4 (MCB4) recommends:
(MCB4's recommendation is based on a vote taken at its
February 7, 2024 full board meeting, with 36 members voting in favor
of the recommendation, 0 members opposed, 0 members
abstaining and 0 present but not eligible)

Denial unless all stipulations agreed to by applicant/owner are part of the method of operation

Denial Approval

CB4 REPRESENTATIVES

Nelly Gonzalez
CB4 Assistant District Manager

Frank Holozubiec
CB4 BLP Committee Co-Chair

Burt Lazarin
CB4 BLP Committee Co-Chair

APPLICANT AGREEMENT WITH THE COMMUNITY

Applicant agrees to these stipulations as the basis for the community support of this application and acknowledges that all of these stipulations are essential prerequisites to the MCB4 recommendation regarding this application. Applicant agrees to have these stipulations incorporated in the method of operation of its liquor license. The stipulations in this application constitute the entire agreement between MCB4 and applicant and may only be altered in writing signed by MCB4 and applicant. These stipulations supersede any oral statements or representations in connection with this application.

SIGN HERE



VINCENT CARO



01/02/2024

PRINT NAME OF APPLICANT

SIGNATURE OF APPLICANT

DATE

311 51 HOSPITALITY
 DIAGRAM OF INTERIOR

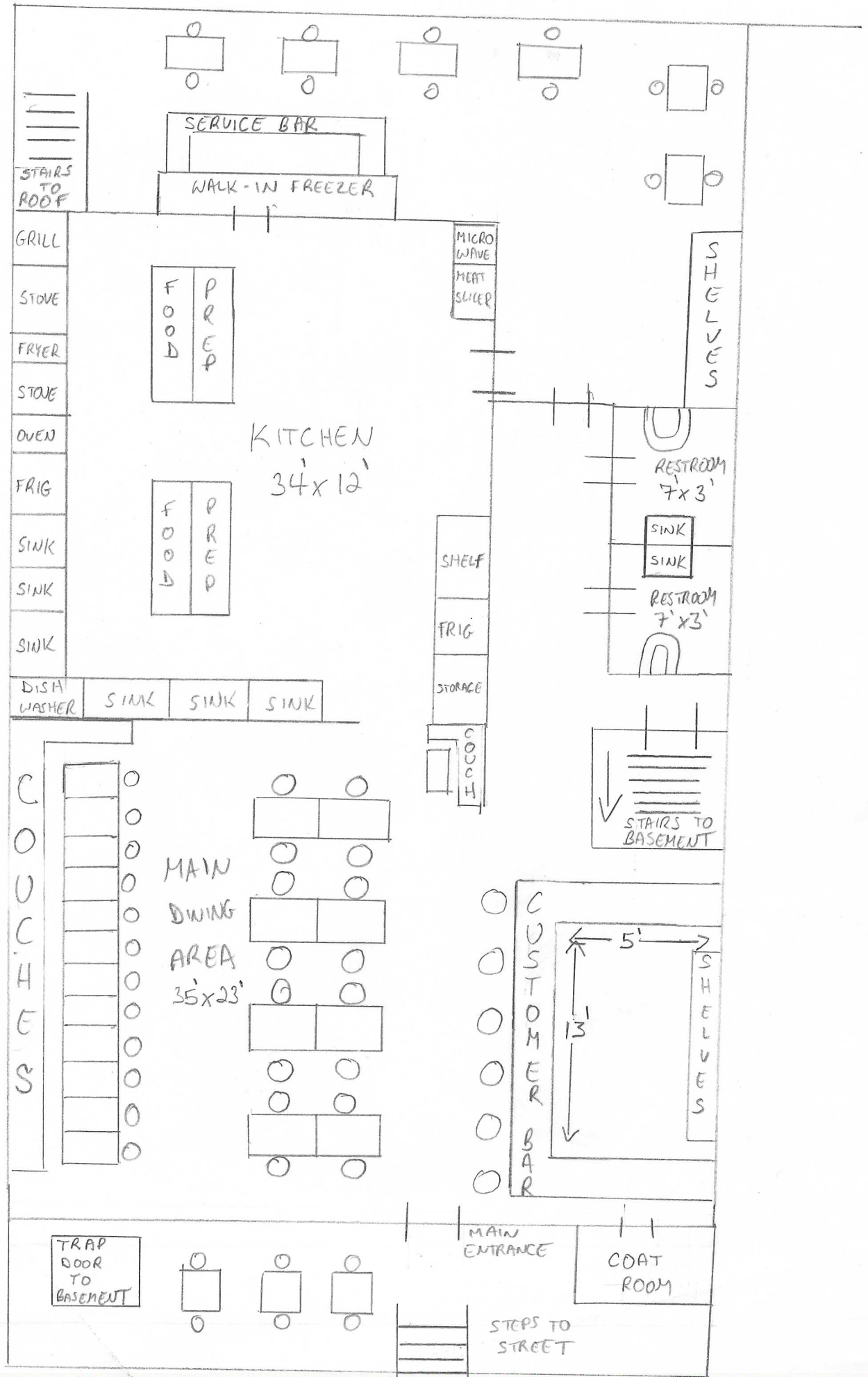

31151 HOSPITALITY

BASEMENT DIAGRAM

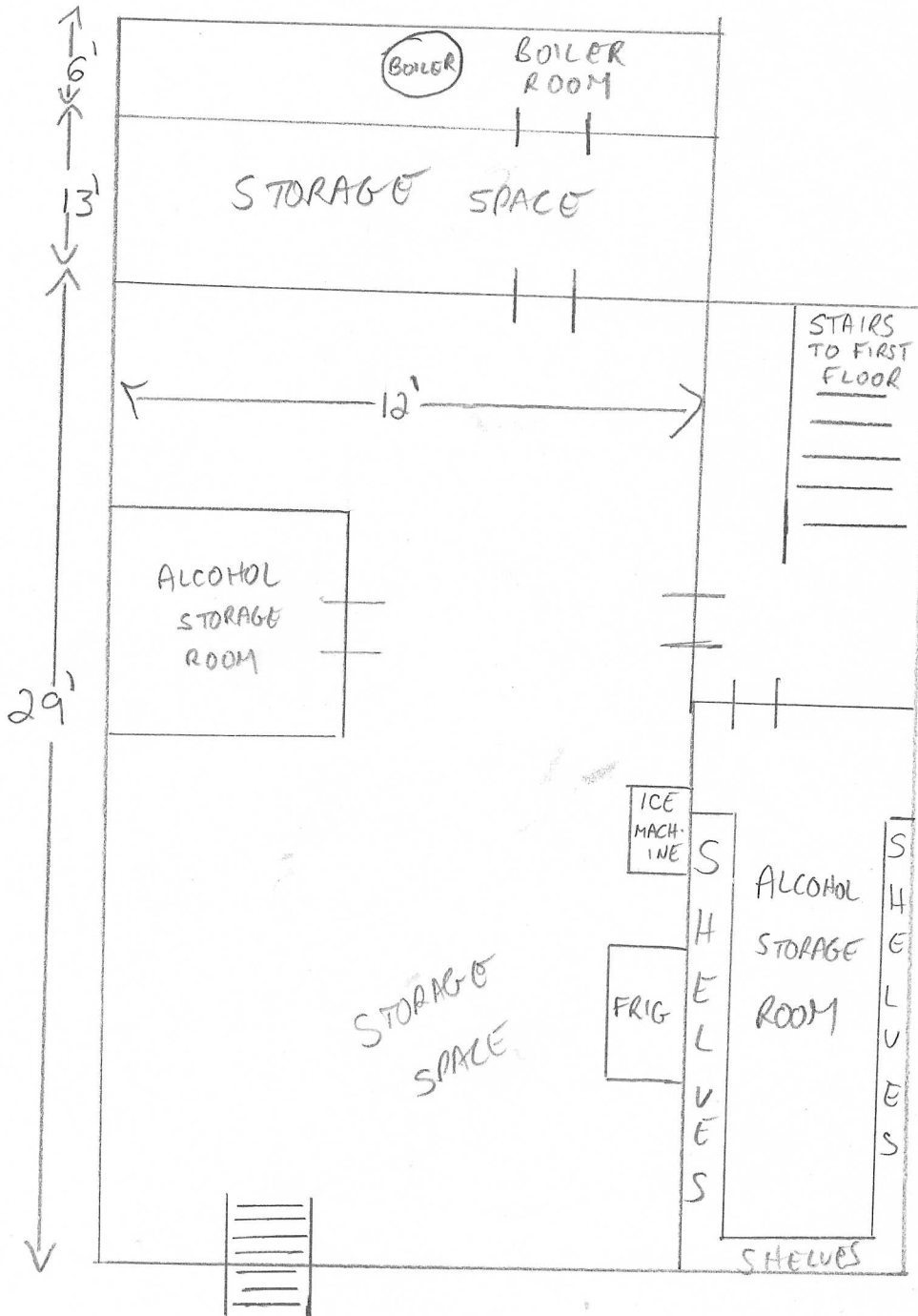

TOUT VA BIEN

Dinner

HORS D'ŒUVRES

ESCARGOTS PERSILLADE (6 OR 12) SNAILS WITH PARSLEY AND GARLIC BUTTER SAUCE	12 / 20
PÂTÉ MAISON WITH SALAD, CORNICHONS, DIJON MUSTARD	12
SALMON TARTARE* WITH SHALLOTS, DILL, OLIVE OIL, LEMON	15
SALADE DE CHÈVRE GOAT CHEESE SALAD WITH WALNUTS, CRANBERRIES AND SEEDED MUSTARD VINAIGRETTE	12 / 18
SALADE LYONNAISE FRISÉE LETTUCE, BACON, CROUTONS, POACHED EGG WITH SEEDED MUSTARD VINAIGRETTE	12 / 18
COQUILLE SAINT JACQUES GRATINÉE OF MINCED SCALLOPS IN A WINE AND CREAM SAUCE	19
BAKED BRIE LIGHT PUFF PASTRY FILLED WITH MELTED BRIE AND TOPPED WITH HONEY AND A BALSAMIC REDUCTION	12
SOUPE À L'OIGNON TRADITIONAL FRENCH ONION SOUP	11

à PARTAGER

Pizza à la Truffe 15 flat bread with truffle oil, crème fraîche, emmental cheese (mushroom +2, bacon +3, merguez +5)
Planche de Fromages 15 artisanal French cheese plate
Assiette de Charcuterie 15 assortment of cured sausages, homemade pâté, cornichons, condiment
Assiette de Fromages et Charcuterie 28

MUSSELS

served with pommes frites 22

MOULES MARINIÈRES

parsley, shallots, garlic & white wine

MOULES PROVENÇALE

parsley, shallots, garlic, thyme & tomatoes

MOULES AU SAFRAN

parsley, shallots, garlic & saffron

ENTRÉES

RAIE AUX CAPRES 25 SAUTÉED SKATE IN A LIGHT LEMON, BUTTER AND CAPER SAUCE SERVED WITH SEASONAL VEGETABLES
POULET RÔTI 26 ROASTED TRUFFLE CHICKEN SERVED WITH SAUTÉED SEASONAL VEGETABLES
SALMON PROVENÇALE 25 WITH TOMATOES, HERBS, SHALLOTS, FRESH LEMON, OLIVE OIL AND SERVED WITH SEASONAL VEGETABLES
SEARED HANGER STEAK 24 WITH SAUTÉED SHALLOTS IN A RED WINE REDUCTION SERVED WITH POMMES FRITES
CORDON BLEU 25 CHICKEN STUFFED WITH HAM AND CHEESE AND TOPPED WITH A CREAMY MUSHROOM SAUCE AND SERVED WITH CLASSIC MASHED POTATOES
LE BURGER TVB* 20 WITH CAMEMBERT, RED ONION, LETTUCE AND TOMATO
PASTA ALFREDO 20 (WITH CHICKEN +6)

SIDES

GARLIC GREEN BEANS 8	MAC & CHEESE 10
POMMES FRITES 7 (WITH TRUFFLE AND PARMESAN +2)	GREEN SALAD 7
PURÉE A LA TRUFFE 9 (TRUFFLE MASHED POTATOES)	ÉPINARDS A LA CRÈME 9 (CREAMED SPINACH)

LES CLASSIQUES

STEAK FRITES* 35

NY STRIP STEAK TOPPED WITH YOUR CHOICE OF
PEPPER, OR BORDELAISE (+2) SAUCE
AND SERVED WITH POMMES FRITES

COQ AU VIN 25

CHICKEN IN A RED WINE SAUCE WITH MUSHROOMS,
CARROTS, PEARL ONIONS, BACON AND POTATO

TARTARE DE BOEUF AU COUTEAU* 26

TRADITIONAL HAND-CHOPPED STEAK TARTARE
SERVED WITH POMMES FRITES AND SALAD

ROGNON DE VEAU A LA MOUTARDE OU BORDELAISE 26

VEAL KIDNEYS SAUTÉED IN A MUSTARD OR RED WINE
SAUCE AND SERVED WITH MASHED POTATOES

TRIPES À LA MODE DE CAEN 26

TRIPLE STEW

BŒUF BOURGUIGNON 25

TRADITIONAL BEEF STEW

Consuming raw or undercooked meats, poultry, seafood, shellfish or eggs may increase your risk of foodborne illness

LES COCKTAILS ¹³

KIR ROYAL

CHAMPAGNE AND CRÈME DE CASSIS

TVB BELLINI

CHAMPAGNE, AND PEACH PURÉE

CHAMPAGNE MOJITO

CHAMPAGNE, MINT AND FRESH LIME JUICE

LE TOUT VA BIEN

CHAMPAGNE, CUCUMBER AND ORANGE

LILLET FIZZ

LILLET, CUCUMBER, MINT & FRESH LIME JUICE

BEERS

HOEGAARDEN [8]

KRONENBOURG [7]

CORONA [7]

AMSTEL LIGHT [7]

AND MORE - ASK YOUR SERVER

PANACHÉ [8]

CLASSIC FRENCH BEER & LEMONADE COCKTAIL

MONACO [9]

PANACHÉ WITH GRENADINE

T.V.B.

LES CLASSIQUES APÉRITIFS ¹²

KIR

WHITE WINE AND CRÈME DE CASSIS

LILLET BLANC

WHITE WINE MADE WITH TROPICAL CITRUS FRUITS

DUBONNET ROUGE

SWEET BLEND OF WINE, HERBS AND SPICES

WINE BY THE GLASS

Sauvignon Blanc

Chardonnay

Pinot Grigio

Cabernet Sauvignon

Pinot Noir

Brut Sparkling

Rosé Sparkling

12

LISTE DES VINS

VINS BLANCS

BOURGOGNE (100% CHARDONNAY)	GL/BTL
MACON VILLAGE 2012	40
CHABLIS	55
MEURSAULT	75

LOIRE (100% SAUVIGNON BLANC)	GL/BTL
MUSCADET DE SEVRE ET MAINE 2013	12/38
POUILLY FUME	45
SANCERRE	15/56

ALSACE	GL/BTL
RIESLING	40

VINS ROSES

DOMAINE DE JARRAS	10/40
CÔTES DE PROVENCE	13/48
CÔTES DE PROVENCE (3L)	235
« M » DE STE MAURE 2014 CRU CLASSE	60
« M » DE CHATEAU MINUTY (1.5L)	95

Champagne

POMMERY BRUT	90
POMMERY BRUT (1.5L)	199
RUINART BLANC DE BLANC	160
MOET ET CHANDON DOM PERIGNON	320

VINS ROUGES

SUD DE FRANCE (MALBEC/MERLOT/ABOURIOUX)	GL/BTL
CAVE DU MARMANDAIS ABOURIOUX 2010	40
DOMAINE BOUSQUET 2014	12/44

VALLÉE DU RHÔNE (GRENACHE/STRAH/MOUVEDRE)	GL/BTL
CÔTES DU RHÔNE	12/40

CROZES HERMITAGE	55
------------------	----

CHÂTEAUNEUF-DU-PAPE DOMAINE JULIETTE AVRIL 2012	69
---	----

CHÂTEAUNEUF-DU-PAPE CLOS DE L'ORATOIRE DES PAPES 2011	99
---	----

BOURGOGNE/BEAUJOLAIS (GAMAY/PINOT NOIR)	GL/BTL
BROUILLY	12/42
CHOREY-LES-BEAUNES 2012	58
GEVREY CHAMBERTIN	96

BORDEAUX (MERLOT/CABERNET SAUVIGNON/CABERNET FRANC)	GL/BTL
BORDEAUX AOC	12/40
COTES DE BORDEAUX GRAVES 1000 ANGES	45
MÉDOC	52
SAINT-ÉMILION	58
SAINT-ESTEPHE	70
MARGAUX	70
SAINT JULIEN	99



212-265-0190

Tout Va Bien

311W-51st

311 W.

B
i
s
t
r
o









