

Manhattan Community Board 4

(All Fields Must Be Completed)

Liquor License/Sidewalk Cafe Stipulations Application

CORPORATION NAME		DOING BUSINESS AS (DBA)	
200 Frank Corp		Frank	
STREET ADDRESS		CROSS STREETS	ZIP CODE
200 9th Ave NYC 10011		W 22nd + W 23rd ST.	10011
OWNER <small>(Attach a list of all the people that will be associated/listed with the license)</small>	NAME: Frank Prusinzano	ATTORNEY/ REPRESENTATIVE	NAME: Michael Kelly
	PHONE:		PHONE: (914) 632-6036
	EMAIL: Mike@FrankCafe.com		EMAIL: KELLYMLK136@gmail.com
MANAGER	NAME: Anis Oveskati	LANDLORD	NAME: 200 Chelsea Corp
	PHONE: (917) 975-8886		PHONE:
	EMAIL: Anis@FrankRestaurant.com		EMAIL:
APPLICATION TYPE (<input checked="" type="checkbox"/> Liquor License <input type="checkbox"/> Unenclosed Sidewalk Cafe)			
<input checked="" type="radio"/> New	Has applicant owned or managed a similar business?	<input checked="" type="radio"/> YES	<input type="radio"/> NO
	What is/was the name and address of establishment?	See attached	
	What were the dates applicant was involved with this former premise?		
<input type="radio"/> Corp Change/Class Change/Removal	What is the license # and expiration date?		
	Is applicant making any alterations or operational changes?	<input type="radio"/> YES	<input type="radio"/> NO
	If alterations or operational changes are being made, please describe/list all changes.		
<input type="radio"/> Alteration	What is the current license # and expiration date?		
	Please list/describe the nature of all the changes and attach the plans:		
METHOD OF OPERATION			
TYPE OF ALCOHOL	<input checked="" type="radio"/> Liquor/Wine/Beer & Cider <input type="radio"/> Beer & Cider <input type="radio"/> Wine/Beer & Cider		
ESTABLISHMENT TYPE	<input checked="" type="radio"/> Restaurant <input type="radio"/> Cabaret <input type="radio"/> Night Club <input type="radio"/> Hotel <input type="radio"/> Bar/Tavern <input type="radio"/> Catering Establishment <input type="radio"/> Adult Entertainment <input type="radio"/> Wine Bar <input type="radio"/> Dance Club <input type="radio"/> Sports Bar <input type="radio"/> Club (Fraternal Organization - Members Only)		
Has applicant/owner filed with the SLA? If yes, when? If no, when do you plan to file?	YES	<input checked="" type="radio"/> NO	AFTER The CB hearing
Is the 500 Foot Rule applicable? If yes, please attach a diagram of the On-Premise liquor license establishments within a 500 ft. radius of your establishment and the Public Interest Statement.	<input checked="" type="radio"/> YES	<input type="radio"/> NO	
Is the 200 Foot Rule applicable? If yes, please attach a diagram of the schools and houses of worship that trigger the rule.	YES	<input checked="" type="radio"/> NO	
Has applicant/owner(s) read MCB4 Policy Regarding Concentration and Location of Alcoholic-Serving Establishments?	<input checked="" type="radio"/> YES	<input type="radio"/> NO	

Print **YOUR** Name FRANK PRISINZANO, II

5. LICENSE HISTORY / AFFILIATIONS

5(a) If you are an applicant (e.g., proprietor, partner, stockholder, officer or director) or applicant's spouse, will you continue your present occupation or business? Yes No

5(b) Will you take an active part in the operation of the business to be licensed? Yes No

If YES, please explain the nature of activity and the hours you will devote to the business (hours, days, responsibilities):

MANAGER, 5 DAYS A WEEK, 2 HOURS PER DAY.

5(c) Do you have any interest, direct or indirect, in any premises currently licensed by the Liquor Authority or business where any alcoholic beverage is manufactured, transported or sold at wholesale or retail whether by stock ownership, interlocking directors, mortgage or lien on, or ownership of any real or personal property, or by any other means including loans? Yes No

If YES, please provide information below:

Business Name	Business Address
KITCHEN TABLE, INC <i>DBA Frank</i>	88B 2ND AVE, NEW YORK, NY 10003

Type of Interest	Date Interest Began	License Serial Number
OFFICER	01/01/1998	1102529

Business Name	Business Address
JUST AN OVEN CORP <i>DBA LIL Frankies</i>	19 1ST AVE, NEW YORK, NY 10003

Type of Interest	Date Interest Began	License Serial Number
OFFICER	09/29/2003	1142375

Business Name	Business Address
RAGU BOY CORP <i>DBA Supper</i>	156 E 2ND ST, NEW YORK, NY 10009

Type of Interest	Date Interest Began	License Serial Number
OFFICER	07/31/2003	1140962

OPERATIONAL DETAILS (*Closing time will be when establishment is vacated of all patrons)

HOURS* <i>(Indoor Only)</i>		MONDAY	TUESDAY	WEDNESDAY	THURSDAY	FRIDAY	SATURDAY	SUNDAY
	Operation	5 ^{pm} -2 ^{am}	5 ^{pm} -2 ^{am}	5 ^{pm} -2 ^{am}	5 ^{pm} -2 ^{am}	5 ^{pm} -2 ^{am}	5 ^{pm} -4 ^{am}	5 ^{pm} -2 ^{am}
	Kitchen	5 ^{pm} -2 ^{am}	5 ^{pm} -2 ^{am}	5 ^{pm} -2 ^{am}	5 ^{pm} -2 ^{am}	5 ^{pm} -4 ^{am}	5 ^{pm} -4 ^{am}	5 ^{pm} -2 ^{am}
	Music	5 ^{pm} -2 ^{am}	5 ^{pm} -2 ^{am}	5 ^{pm} -2 ^{am}	5 ^{pm} -2 ^{am}	5 ^{pm} -4 ^{am}	5 ^{pm} -4 ^{am}	5 ^{pm} -2 ^{am}

If you plan to have music, what type(s)? (Circle all that apply)

<input checked="" type="checkbox"/> BACKGROUND	<input type="checkbox"/> LIVE MUSIC	<input type="checkbox"/> DJ	<input type="checkbox"/> JUKE BOX	<input type="checkbox"/> KARAOKE
--	-------------------------------------	-----------------------------	-----------------------------------	----------------------------------

OCCUPANCY

	Capacity (Certificate of Occupancy)	Maximum # of Persons Occupying Premises (Including Employees)	Number of Tables	Number of Seats	Number of Service Only Bars	Number of Stand-Up Bars	Number of Seats at Stand-Up Bar
INSIDE	74	74	25	50	0	2	16
OUTSIDE <i>(Other than sidewalk café)</i>	0	0	0	0	0	0	0
DCA APPROVED UNENCLOSED SIDEWALK CAFÉ	0	0	0	0			

How many floors are there? What is the capacity for each floor? 2 1st - 47 Basement - 19

How frequently will the owner(s) be at the establishment? 20+ hours per week

Will there be dancing? YES NO

Will applicant have bottle or table service for beverage alcohol? YES NO

Will applicant be hosting private; promotional or corporate events? YES NO

Will outside promoters be used on a regular basis? If yes please describe. YES NO

Will applicant have a security plan? If, yes please attach. YES NO

Will security plan be implemented? YES NO N/A

Will State certified security personnel be used? YES NO N/A

Will New York Nightlife Association and NYPD Best Practices be followed? YES NO N/A

Does applicant agree to notify MCB4 prior to making changes to its method of operation? YES NO

Will applicant be using delivery bicycles? If yes, how many? YES NO 3rd Party Delivery

Will delivery bicycles be clearly marked with the name of the restaurant and will staff wear attire clearly noting name as described by NYC Law? YES NO N/A

Where will delivery bicycles be stored during the day when not in use? N/A

MULTIPLE SPACES/FLOORS CAPACITY BREAKDOWN

Space/Floor	Description/Use of Space	Capacity	Hours	# of Tables	# of Seats	# of Service Only Bars	# of Stand-Up Bars/Seats at Bar	Music
1	Seating & Kitchen	47	5 ^{pm} -2am Sun-Thur 5 ^{pm} -4am Fri+Sat	19	38	0	1/9	Background
B	Seating Storage & Prep	19	5 ^{pm} -2am Sun to Thur + 5 ^{pm} 4am on Fri+Sat	6	12	0	1/7	Background

LOCATION & ZONING		
Is this a Special District? If yes, is it Clinton, West Chelsea or Hudson Yards?	YES	<input checked="" type="radio"/> NO
Does the building have a Certificate of Occupancy ("C of O") or a letter of no objection?	<input checked="" type="radio"/> YES	NO
Is a Public Assembly permit required?	YES	<input checked="" type="radio"/> NO
Are your plans filed with DOB?	YES	<input checked="" type="radio"/> NO

Community Notification/Relations		
NOTIFICATION: List all block associations; tenant associations, co-op boards or condo boards of residential buildings; and community groups that applicant has notified regarding its application. For each please list both the organization and individual you contacted	# 1	
	# 2	
	# 3	
	# 4	
	# 5	
Please provide dates when applicant met with the groups listed above.		
Who was your contact person at each group you met with?		
When did applicant post the notice that was provided?		5/22/23
Where did applicant post the notice that was provided?		on The Door
Will applicant provide owner cell phone number to neighbors and respond to complaints that arise? Please provide number in space provided.	<input checked="" type="radio"/> YES	NO (917) 975 8886
Will applicant inform the Community Board office of its job openings and/or provide a hyperlink to applicants jobs webpage?	<input checked="" type="radio"/> YES	NO

BUILDING DESIGN

State the name and type of business previously located in the space.	The meatball shop		
Has a liquor-licensed establishment previously occupied this space at any time? If yes, please provide the name of the business.	<input checked="" type="radio"/> YES	<input type="radio"/> NO	200 Ninth Restaurant LLC 2/13-11/21
Do you plan any changes to the existing façade? If yes, please describe.	<input type="radio"/> YES	<input checked="" type="radio"/> NO	
Has the applicant/owner(s) read MCB 4 ADA Guidelines Memo?	<input checked="" type="radio"/> YES	<input type="radio"/> NO	
Is the entrance ADA Compliant?	<input type="radio"/> YES	<input checked="" type="radio"/> NO	we will have a ramp available
Do you plan any changes to the existing façade? If yes, please describe.	<input type="radio"/> YES	<input checked="" type="radio"/> NO	
Will applicant have a vestibule within the establishment?	<input type="radio"/> YES	<input checked="" type="radio"/> NO	
Will applicant use a storm enclosure?	<input type="radio"/> YES	<input checked="" type="radio"/> NO	
Does applicant agree to keep the sidewalk clear of all items or obstructions, such as sandwich boards, sidewalk signs, freestanding menus and plants, as per the law?	<input checked="" type="radio"/> YES	<input type="radio"/> NO	
Will applicant comply with the NYC noise code?	<input checked="" type="radio"/> YES	<input type="radio"/> NO	
Will the establishment have any of the following: (circle all that apply)	<input checked="" type="checkbox"/> FRENCH DOORS	<input type="checkbox"/> GARAGE DOORS	<input type="checkbox"/> WINDOWS THAT CAN BE OPENED
Will applicant close all windows, French doors, garage doors when any music or amplified sound (including televisions) is played inside the establishment?	<input checked="" type="radio"/> YES	<input type="radio"/> NO	
Will applicant close all windows, French doors, garage doors by 11 PM Friday and Saturday and 10 PM on all other days even if no music or amplified sound is played inside the establishment?	<input checked="" type="radio"/> YES	<input type="radio"/> NO	
Has applicant obtained an acoustical report from a certified sound engineer to assess potential noise disturbance to the neighboring residents and buildings?	<input type="radio"/> YES	<input checked="" type="radio"/> NO	
Will applicant follow the recommendations of a certified sound engineer to mitigate potential noise disturbance to the neighboring residents and buildings, including placing speakers on the floor of the establishment?	<input checked="" type="radio"/> YES	<input type="radio"/> NO	if necessary
Will the kitchen exhaust system extend to the roof?	<input checked="" type="radio"/> YES	<input type="radio"/> NO	
Will the establishment have an illuminated sign?	<input type="radio"/> YES	<input checked="" type="radio"/> NO	
Will the establishment have a canopy extending over the sidewalk?	<input type="radio"/> YES	<input checked="" type="radio"/> NO	
Where will the air conditioner be located? What type is it?	Existing on roof		
When was the air conditioner installed?	best guess - 2013		

OUTDOOR ITEMS - OTHER THAN SIDEWALK CAFÉ

Has the applicant/owner(s) read MCB 4 Rear Yard Rooftop Policy?	<input checked="" type="radio"/> YES	<input type="radio"/> NO	
Will applicant use any outdoor spaces: rooftop, rear yard, patio, porch, balcony, pavilion, tents, deck, gazebo or open dining in the parking lane? If yes, which one(s)?	<input checked="" type="radio"/> YES	<input type="radio"/> NO	Open restaurant seating on the sidewalk
Are the floorplans for the outdoor space(s) included?	<input checked="" type="radio"/> YES	<input type="radio"/> NO	
Will applicant close and vacate the outdoor space(s) by 11PM on Friday & Saturday and 10 PM on all other days?	<input checked="" type="radio"/> YES	<input type="radio"/> NO	
Will the service and consumption of alcohol in any outdoor space only be via seated food service?	<input checked="" type="radio"/> YES	<input type="radio"/> NO	
Will applicant not allow standing space for patrons to drink or smoke in any outdoor space(s) or on the sidewalk?	<input checked="" type="radio"/> YES	<input type="radio"/> NO	
Will there be no amplified music, as per the law?	<input checked="" type="radio"/> YES	<input type="radio"/> NO	NO amplified music outside
If amplified sound is played inside the establishment, will windows and doors be closed?	<input checked="" type="radio"/> YES	<input type="radio"/> NO	
Will applicant agree to post signs outside asking customers to respect the neighbors'?	<input checked="" type="radio"/> YES	<input type="radio"/> NO	
Will applicant agree to train staff to encourage a peaceful environment?	<input checked="" type="radio"/> YES	<input type="radio"/> NO	
Will applicant provide effective sound control (landscaping enclosure, soundproofing tenants apartments)	<input checked="" type="radio"/> YES	<input type="radio"/> NO	
Will there be a lighting plan that allows safe usage of the outdoor space without disrupting neighbors?	<input checked="" type="radio"/> YES	<input type="radio"/> NO	
If open dining in the parking lane, will applicant agree to leave the sidewalk free of any furniture?	<input type="radio"/> YES	<input type="radio"/> NO	N/A
If open dining, will you comply with all NYC DOT guidelines?	<input checked="" type="radio"/> YES	<input type="radio"/> NO	
If open dining, will the installation be year-round?	<input type="radio"/> YES	<input checked="" type="radio"/> NO	

DCA APPROVED UNENCLOSED SIDEWALK CAFÉ

Has the applicant/owner(s) read MCB4 Sidewalk Café Policy?	<input checked="" type="radio"/> YES	<input type="radio"/> NO	
Will applicant be applying for a sidewalk café now or in the future?	<input checked="" type="radio"/> YES	<input type="radio"/> NO	in The Future
Is applicant in this application seeking to include a sidewalk café in its liquor license?	<input type="radio"/> YES	<input checked="" type="radio"/> NO	
If yes, has applicant submitted an application and plans to NYC Dept. of Consumer Affairs? Please attach application and plans.	<input type="radio"/> YES	<input type="radio"/> NO	N/A
Will applicant close and vacate the sidewalk café by 11 PM on Friday & Saturday and 10 PM on all other days?	<input type="radio"/> YES	<input type="radio"/> NO	N/A
Will applicant be serving alcohol in the sidewalk café? If so, will you have waiter service?	<input type="radio"/> YES	<input type="radio"/> NO	N/A
Will the café have a 3 ft. wide serving aisle running the entire length of the sidewalk cafe?	<input type="radio"/> YES	<input type="radio"/> NO	N/A
Will applicant mark the perimeter of the café on the sidewalk?	<input type="radio"/> YES	<input type="radio"/> NO	N/A
Will the service and consumption of alcohol in the sidewalk café only be via seated food service?	<input type="radio"/> YES	<input type="radio"/> NO	N/A
Will the sidewalk café not provide standing space for drinking or smoking?	<input type="radio"/> YES	<input type="radio"/> NO	N/A
Will applicant use any portable natural gas heaters? If so, do you have the requisite approvals from DOB & the Fire Department?	<input type="radio"/> YES	<input type="radio"/> NO	N/A
Will applicant have a lighting plan that will allow safe usage of the outdoor space without disrupting neighbors?	<input type="radio"/> YES	<input type="radio"/> NO	N/A
Will all furniture, plants and barricades be stored inside between the evening closing hours and the morning opening hours?	<input type="radio"/> YES	<input type="radio"/> NO	N/A
Will all furniture be stored inside between December 21 st and March 21 st , and any other day when it rains or snows?	<input type="radio"/> YES	<input type="radio"/> NO	N/A
Will applicant use umbrellas?	<input type="radio"/> YES	<input type="radio"/> NO	N/A
If construction or construction protection has reduced the sidewalk width, will applicant always maintain an 8 foot clear path of sidewalk between the perimeter of the café and the closest obstruction including construction barricades?	<input type="radio"/> YES	<input type="radio"/> NO	N/A
If open dining is in the parking lane, will applicant agree to remove its sidewalk café?	<input type="radio"/> YES	<input type="radio"/> NO	N/A

ADDITIONAL STIPULATIONS: (Office Use Only)

To the extent any additional stipulation on pages 7 and 8 of this application conflicts with any response on pages 1 – 6 of this application, the stipulations on pages 7 and 8 control.

ADDITIONAL STIPULATIONS: (Office Use Only), *Continued*

To the extent any additional stipulation on pages 7 and 8 of this application conflicts with any response on pages 1 – 6 of this application, the stipulations on pages 7 and 8 control.

Manhattan Community Board 4 (MCB4) recommends:
 (MCB4's recommendation is based on a vote taken at its
 July 26, 2023 full board meeting, with 36 members voting in favor
 of the recommendation, 0 members opposed, 1 members
 abstaining and 0 present but not eligible)

Denial unless all stipulations agreed to by applicant/owner are part of the method of operation

Denial Approval

CB4 REPRESENTATIVES



 Nelly Gonzalez
 CB4 Assistant District Manager

 Frank Holozubiec
 CB4 BLP Committee Co-Chair

 Burt Lazarin
 CB4 BLP Committee Co-Chair

APPLICANT AGREEMENT WITH THE COMMUNITY

Applicant agrees to these stipulations as the basis for the community support of this application and acknowledges that all of these stipulations are essential prerequisites to the MCB4 recommendation regarding this application. Applicant agrees to have these stipulations incorporated in the method of operation of its liquor license. The stipulations in this application constitute the entire agreement between MCB4 and applicant and may only be altered in writing signed by MCB4 and applicant. These stipulations supersede any oral statements or representations in connection with this application.

<p>SIGN HERE →</p>	<p>Frank Prisinzano</p> <p>PRINT NAME OF APPLICANT</p>	<p></p> <p>SIGNATURE OF APPLICANT</p>	<p>9/14/23</p> <p>DATE</p>
---------------------------	--	---	----------------------------



OFFICE USE ONLY

Original Amended Date _____

Standardized NOTICE FORM for Providing 30-Day Advance Notice to a Local Municipality or Community Board

1. Date Notice Sent: 04/03/2023 1a. Delivered by: Certified Mail Return Receipt Requested

2. Select the type of Application that will be filed with the Authority for an On-Premises Alcoholic Beverage License: Manhattan Community Board 4

For premises outside the City of New York:

- New Application Removal Class Change

For premises in the City of New York:

- New Application New Application and Temporary Retail Permit Temporary Retail Permit
 Class Change Method of Operation Corporate Change Renewal Alteration

Removal

RECEIVED
 Date: 4/7/23
 Time: _____
 By: Jesse Bohne

For **New** and Temporary Retail Permit applicants, answer each question below using all information known to date
 For **Renewal** applicants, answer all questions
 For **Alteration** applicants, attach a complete written description and diagrams depicting the proposed alteration(s)
 For **Corporate Change** applicants, attach a list of the current and proposed corporate principals
 For **Removal** applicants, attach a statement of your current and proposed addresses with the reason(s) for the relocation
 For **Class Change** applicants, attach a statement detailing your current license type and your proposed license type
 For **Method of Operation Change** applicants, although not required, if you choose to submit, attach an explanation detailing those changes

Please include all documents as noted above. Failure to do so may result in disapproval of the application.

This 30-Day Advance Notice is Being Provided to the Clerk of the Following Local Municipality or Community Board:

3. Name of Municipality or Community Board: MANHATTAN COMMUNITY BOARD 4

Applicant/Licensee Information:

4. Licensee Serial Number (if applicable): _____ Expiration Date (if applicable): _____

5. Applicant or Licensee Name: 200 FRANK CORP

6. Trade Name (if any): _____

7. Street Address of Establishment: 200 9TH AVE

8. City, Town or Village: NEW YORK, NY Zip Code: 10011

9. Business Telephone Number of applicant/ Licensee: (917) 975-8886

10. Business E-mail of Applicant/Licensee: ANIS@FRANKRESTAURANT.COOM

11. Type(s) of alcohol sold or to be sold: Beer & cider Wine, Beer & Cider Liquor, Wine, Beer & Cider

12. Extent of Food Service: Full Food menu; full kitchen run by a chef/cook Menu meets legal minimum food requirements; food prep area required

13. Type of Establishment: Restaurant (full kitchen and full menu required)
 Seasonal Establishment Juke Box Disc Jockey Recorded Music Karaoke

14. Method of Operation: (check all that apply)
 Live Music (give details i.e., rock bands, acoustic, jazz, etc.): _____
 Patron Dancing Employee Dancing Exotic Dancing Topless Entertainment

Video/Arcade Games Third Party Promoters Security Personnel
 Other (specify): _____

15. Licensed Outdoor Area: None Patio or Deck Rooftop Garden/Grounds Freestanding Covered Structure
 (check all that apply) Sidewalk Cafe Other (specify): _____

OFFICE USE ONLY		
<input type="radio"/> Original	<input type="radio"/> Amended	Date _____

16. List the floor(s) of the building that the establishment is located on: **BASEMENT & 1ST FLOOR**

17. List the room number(s) the establishment is located in within the building, if appropriate: _____

18. Is the premises located within 500 feet of three or more on-premises liquor establishments? Yes No

19. Will the license holder or a manager be physically present within the establishment during all hours of operation? Yes No

20. If this is a transfer application (an existing licensed business is being purchased) provide the name and serial number of the licensee:
Name: _____ Serial Number: _____

21. Does the applicant or licensee own the building in which the establishment is located? Yes (if YES, SKIP 23-26) No

Owner of the Building in Which the Licensed Establishment is Located

22. Building Owner's Full Name: **200 CHELSEA CORP**

23. Building Owner's Street Address: **200 9TH AVE**

24. City, Town or Village: **NEW YORK** State: **NY** Zip Code: **10011**

25. Business Telephone Number of Building Owner: _____

Representative or Attorney Representing the Applicant in Connection with the Application for a License to Traffic in Alcohol at the Establishment Identified in this Notice

26. Representative/Attorney's Full Name: **MICHAEL KELLY**

27. Representative/Attorney's Street Address: **136 WAVERLY RD**

28. City, Town or Village: **SCARSDALE** State: **NY** Zip Code: **10583**

29. Business Telephone Number of Representative/Attorney: **(914) 740-3580**

30. Business E-mail Address of Representative/Attorney: **KELLYMLK136@GMAIL.COM**

I am the applicant or licensee holder or a principal of the legal entity that holds or is applying for the license. Representations in this form are in conformity with representations made in submitted documents relied upon by the Authority when granting the license. I understand that representations made in this form will also be relied upon, and that false representations may result in disapproval of the application or revocation of the license.

By my signature, I affirm - under **Penalty of Perjury** - that the representations made in this form are true.

31. Printed Principal Name: **MICHAEL KELLY** Title: **AUTHORIZED REPRESENTATIVE**

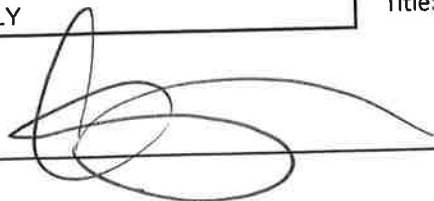
Principal Signature: 

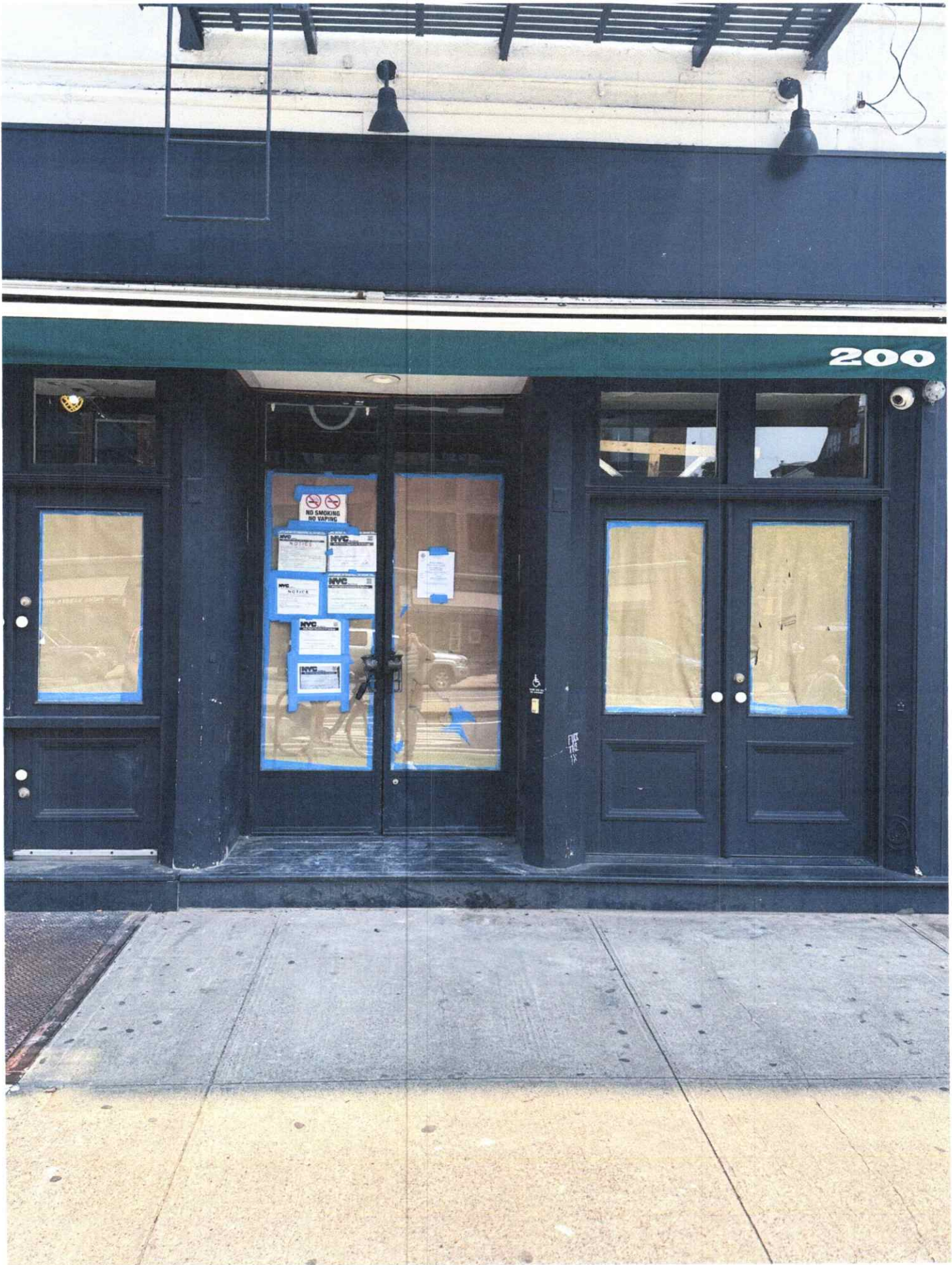

200



NYC NOTICE

NYC NOTICE

NYC NOTICE

NYC NOTICE

NYC NOTICE

NYC NOTICE

NYC NOTICE



11/18/18

**NO SMOKING
NO VAPING**

NYC Buildings
NOTICE
THE CITY OF NEW YORK PLANS FOR RESERVING
[Small text]

NYC Buildings
NOTICE
THE CITY OF NEW YORK PLANS FOR RESERVING
[Small text]

NYC Buildings
NOTICE
THE CITY OF NEW YORK PLANS FOR RESERVING
[Small text]

NYC Buildings
NOTICE
THE CITY OF NEW YORK PLANS FOR RESERVING
[Small text]

NYC Buildings
NOTICE
THE CITY OF NEW YORK PLANS FOR RESERVING
[Small text]

NYC Buildings
NOTICE
THE CITY OF NEW YORK PLANS FOR RESERVING
[Small text]

PUBLIC NOTICE
[Small text]

PLEASE RING BELL
FOR ASSISTANCE

*FUCK THE
7-11*



MANHATTAN COMMUNITY BOARD No. 4
424 W 33rd Street, Suite 580 New York, NY 10001
Tel: 212-736-4536
www.mbc4.com

JEFFREY LEFRANCOIS
Chair

JESSE BOONE
District Manager

PUBLIC NOTICE
Business Licenses and Permits Committee
will discuss an application submitted by

200 Frank Corp.
200 9th Avenue

A New Liquor, Wine, Beer & Cider Application for a
Restaurant Establishment with Recorded Music

DATE:	Tuesday, June 13, 2023
TIME:	6:30 PM
PLACE:	Video/Phone Conference Registration: https://zoom.us/join?register=1&w=66-65X2vS_6HUCabBstY3A

We invite you to attend this meeting and learn more about this application.
Alternately, you may email your comments by 12 p.m. Monday, June 12, 2023 or
for more information, please email Assistant District Manager Kelly Gonzalez
kelly.gonzalez@nyc.gov

Posted according to the Administrative Code of the City of New York section 10-
115. Please do not remove until after the above meeting date.

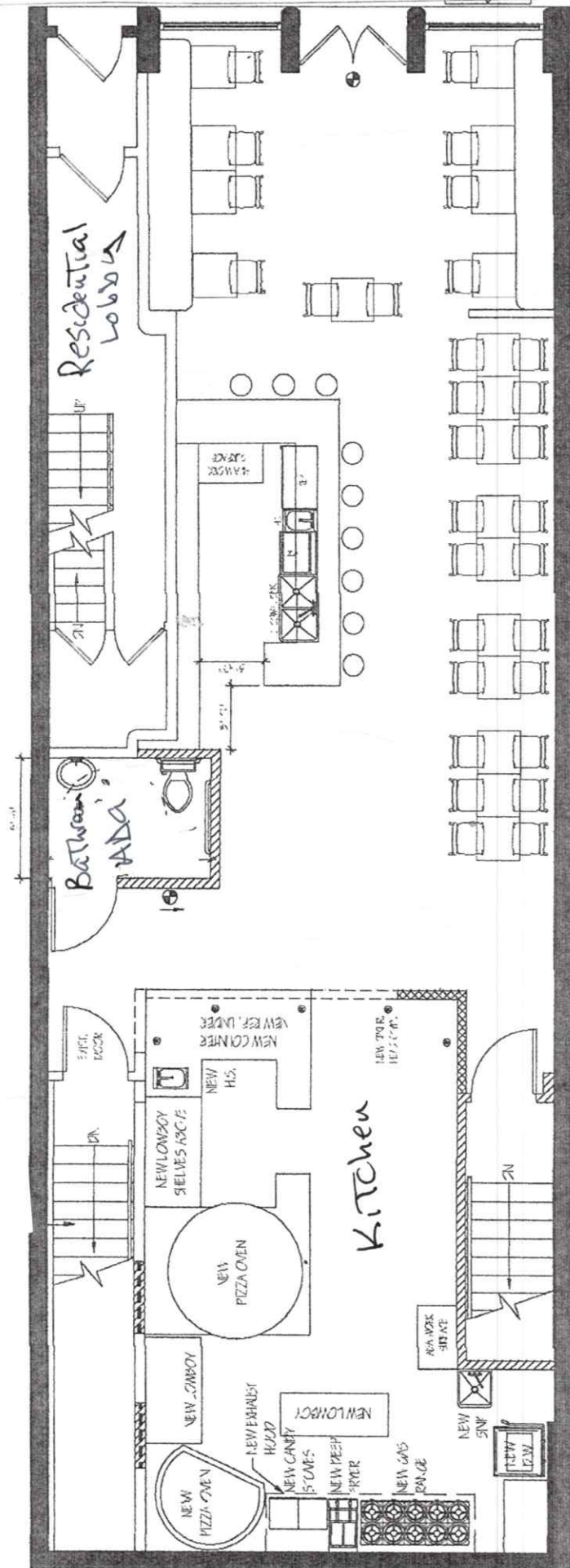

1st Floor

- 19 Tables
- 38 seats
- 9 Bar stools

This report is for informational purposes only in aid of identifying establishments potentially subject to 500 and 200 foot rules. Distances are approximated using industry standard GIS techniques and do not reflect actual distances between points of entry. The NYS Liquor Authority makes no representation as to the accuracy of the information and disclaims any liability for errors.

Proximity Report For:	
Location	200 9th Ave, New York, New York, 10011
Geocode	Latitude: 40.74592 Longitude: -74.00152
Report Generated On	4/30/2023

8 Closest Liquor Stores		
Name	Address	Distance
MIDTOWN SPIRITS INC Ser #: 1329094	191 9TH AVE NEW YORK, NY 10011	231 ft
ALGA WINES & SPIRITS LTD Ser #: 1023563	221 9TH AVENUE NEW YORK, NY 10011	387 ft
SUEBOB LIQUOR INC Ser #: 1023574	312 W 23RD STREET NEW YORK, NY 10011	788 ft
C & Y WINE INC Ser #: 1334332	292 8TH AVE NEW YORK, NY 10001	1,123 ft
HUDSON YARDS LIQUORS INC Ser #: 1319647	557 C WEST 23RD ST NEW YORK, NY 10011	1,484 ft
CHELSEA WINE CELLAR INC Ser #: 1023564	200 W 21ST STREET NEW YORK, NY 10011	1,756 ft
CHELSEA WINERY LTD Ser #: 1344846	60 9TH AVE NEW YORK, NY 10011	1,899 ft
NRS WINE AND LIQUOR INC Ser #: 1336044	391 8TH AVE NEW YORK, NY 10001	2,044 ft

Schools within 500 feet		
Name	Address	Distance
No Schools within 500 feet		

Churches within 500 feet		
Name	Address	Distance
No Churches within 500 feet		

Pending On Premises Liquor Licenses within 750 feet		
Name	Address	Distance
No Active On Premises Liquor Licenses within 750 feet		

Active On Premises Liquor Licenses within 750 feet

Name	Address	Distance
CANUCK 202 9TH AVENUE LLC, THE Ser #: 1338697	202 9TH AVE NEW YORK, NY 10011	25 ft
AROKA HOSPITALITY LLC Ser #: 1300371	206 9TH AVE NEW YORK, NY 10011	73 ft
PASTAIAT INC Ser #: 1302552	186 9TH AVE NEW YORK, NY 10011	211 ft
FONDA OF CHELSEA LLC Ser #: 1276833	189 9TH AVE NEW YORK, NY 10011	249 ft
QANOON CORP Ser #: 1319725	180 9TH AVE NEW YORK, NY 10011	284 ft
23RD & 9TH RESTAURANT CORP Ser #: 1125334	368 W 23RD STREET NEW YORK, NY 10001	368 ft
LILLY COOGANS INC Ser #: 1024917	360 WEST 23RD ST NEW YORK, NY 10011	451 ft
TEQUILA CHITO'S MEXICAN GRILL INC Ser #: 1195124	358 W 23RD ST B/N 8TH & 9TH AVENUES NEW YORK, NY 10011	472 ft
MILK AND HOPS 2 LLC Ser #: 1334448	164 9TH AVE STORE 2 NEW YORK, NY 10011	526 ft
BOILERY HOSPITALITY INC Ser #: 1323212	235 9TH AVE NEW YORK, NY 10001	612 ft
SPEAK INTEGRATED CORP Ser #: 1253082	167 9TH AVE NEW YORK, NY 10011	640 ft
MAXVER LLC Ser #: 1302735	461 W 23RD ST NEW YORK, NY 10011	641 ft
ERS RESTAURANT INC Ser #: 1292918	318 W 23RD ST 1ST FL - AKA 312 320 W 23RD ST NEW YORK, NY 10011	654 ft
TXOKO INC Ser #: 1201044	240 9TH AVENUE 24TH & 25TH STREETS NEW YORK, NY 10001	675 ft
NOPRESSURE LLC Ser #: 1317951	156 9TH AVE 19TH & 20TH NEW YORK, NY 10011	684 ft

ENTREES

Lil' F. "PIZZA BURGER"
Meatball alla parmigiana \$24.95

WOOD ROASTED CHICKEN
with lemon, capers, sage
& E.V. olive oil mashed potatoes \$27.95

SIDE ORDERS

ZUCCA al FORNO \$13.95
Roasted Butternut Squash w/ Parmigiano cheese

Steamed or Sautéed BROCCOLI
w/ garlic & oil \$13.95

SPINACH al FORNO
w/ ASIAGO & Parmigiano Cheeses \$13.95

OLIVE OIL MASHED POTATOES \$10.95

DESSERTS

Homemade Tiramisu \$14.95

Homemade PANNA COTTA
w/ fresh fruit

Valrhona Chocolate Cake
w/ fresh crushed berries & fresh hand whipped cream

Fresh Fruit Plate
w/ fresh hand whipped cream

Affogato Caffè
Two scoops of ice cream topped off
w/ a shot of espresso

BANANA SPLIT \$20.95

NUTELLA FOCACCINO \$17.95
w/ fresh strawberries... trust us.

Strawberries & Aged Balsamico \$17.95

La Vera PIZZA
(the below PIZZA are the traditional 12" wide, thin crust)
add double mozzarella to any pizza \$5

FOCACCIA
Rosemary, E.V. olive oil, coarse sea salt \$16.95

PIZZA BIANCA
Rosemary, E.V. olive oil, sea salt, MOZZARELLA
& TRUFFLE oil \$24.95

PIZZA MARINARA
Vine ripe tomatoes, sliced garlic, oregano,
E.V. olive oil & a little peperoncino \$21.95

PIZZA NAPOLETANA
Vine ripe tomatoes, garlic, oregano, capers, olives
& Sicilian salted anchovies \$24.95

PIZZA MARGHERITA
Vine ripe tomatoes, mozzarella, olives & fresh basil \$22.95

PIZZA FUNGHI
Fresh mushrooms, vine ripe tomato, mozzarella
& parsley \$24.95

PIZZA ANGELINA
Mozzarella, cherry tomatoes & arugula \$24.95

PIZZA ORTOLANA
Zucchini, eggplant, mozzarella, mushrooms
& radicchio \$25.95

PIZZA SALAME PICCANTE
Vine ripe tomatoes, mozzarella & spicy salame \$25.95

PIZZA SALSICCIA
Homemade sausage, vine ripe tomatoes, mozzarella
& wild fennel \$25.95

PIZZA POLPETTINE
Baby meatballs, vine ripe tomato, mozzarella
& fresh sage \$25.95

PIZZA GOAT CHEESE
Mozzarella, goat cheese, roasted peppers,
roasted eggplant, arugula \$28.95

PIZZA PROSCIUTTO DI PARMA
Tomato, mozzarella, prosciutto crudo & arugula \$28.95

PIZZA DIAVOLA
Salame Piccante, roasted peppers,
peperoncino, garlic, oregano, mozzarella \$28.95

PIZZA NONNA
Baby meatballs, green peas,
mozzarella & anchovies \$28.95

ANTIPASTO

WOOD Roasted Garlic BREAD \$7.95 a piece
ERUSCHETTA di POMODORO \$8.75 per piece

ANTIPASTO PLATE
SELECTION OF CHEESES, MEATS & VEGETABLES
pick a size for your appetite \$3.3 \$39 or \$47
ask your server to have the chef make it nice

FRIED fresh CALAMARI or FRIED ZUCCHINI
Served w/ spicy tomato sauce \$19.95

MOZZARELLA di BUFALA
w/ tomatoes & fresh basil \$21.95

PORTOBELLO MUSHROOM al FORNO
Roasted in our wood oven
Served w/ roasted tomato & arugula \$20.95
w/ GORGONZOLA Dolce add \$6.95
w/ FONTINA add \$6.95

WHOLE FIRE ROASTED EGGPLANT
with cyprus black sea salt & peperoncino oil.
Melts in your mouth \$13.95

FAVA & CICORIA SOUP
FAVA bean & dandelion greens SOUP (from Puglia) \$13.95

SALADS

LIL' FRANKIES SALAD
Arugula, roasted beets, tomatoes, green beans,
new potatoes, broccoli, red onions,
zucchini & fresh fennel \$21.95
add FONTINA cheese \$6.95

FRESH ARUGULA
w/ shaved PARMIGIANO REGGIANO \$17.95

PEAR & GORGONZOLA Dolce
w/ ARUGULA, endive & walnuts \$20.95

INSALATA MISTA
Romaine, arugula, radicchio, endive & basil \$18.95

TRICOLORE
Arugula, endive & radicchio \$18.95

PASTA

Spaghetti LIMONE
Lemon, parmigiano reggiano & butter \$22.95

Spaghetti w/ GARLIC & OIL \$20.95

Spaghetti w/ BROCCOLI
& Garlic & Oil and Pecorino Cheese \$22.95

Fire Roasted Pasta of the Day
PIA

mezzi RIGATONI POLPETTINE RAGU
Baby meatballs in ragu \$23.95
add Ricotta \$7.95

PENNE POMODORO e BASILICO
Fresh tomatoes & basil \$21.95
add Stracciatella \$8.95

CHICKEN PARMIGIANA
Breaded chicken cutlet w/ tomato basil,
parmigiano, fresh mozzarella
& side of spaghetti pomodoro \$28.95

HANDMADE PASTA
as my Grandmothers taught me
RAVIOLI del Giorno.....PIA
GNOCCHI del Giorno.....PIA

CALZONE

CHEESE and SPINACH
\$27.95

SPECIAL of the DAY
\$27.95