

# Manhattan Community Board 4

(All Fields Must Be Completed)

## Liquor License/Sidewalk Cafe Stipulations Application

CORPORATION NAME		DOING BUSINESS AS (DBA)	
WILD YOGIN LLC		Oases	
STREET ADDRESS		CROSS STREETS	ZIP CODE
1018 W. 14 <sup>TH</sup> ST. NY, NY		SIXTH AVE. / 7 <sup>TH</sup> AVE.	10011
OWNER <small>(Attach a list of all the people that will be associated/listed with the license)</small>	NAME:	ATTORNEY/ REPRESENTATIVE	NAME: VIRGO LEE, CONSULTANT
	PHONE:		PHONE: 646-998-3659
	EMAIL:		EMAIL: vleere@gmail.com
MANAGER	NAME: SONAM SANGMO	LANDLORD	NAME: 531-539 SIXTH AVENUE LLC
	PHONE: 617-460-6324		PHONE: 646-866-7722
	EMAIL: sonam_sangmo@hotmail.com		EMAIL:
APPLICATION TYPE ( <input checked="" type="checkbox"/> Liquor License <input type="checkbox"/> Unenclosed Sidewalk Cafe )			
<input checked="" type="checkbox"/> New	Has applicant owned or managed a similar business?	YES	<input checked="" type="radio"/> NO
	What is/was the name and address of establishment?	N/A	
	What were the dates applicant was involved with this former premise?	N/A	
<input type="checkbox"/> Corp Change/Class Change/Removal	What is the license # and expiration date?		
	Is applicant making any alterations or operational changes?	YES	NO
	If alterations or operational changes are being made, please describe/list all changes.		
<input type="checkbox"/> Alteration	What is the current license # and expiration date?		
	Please list/describe the nature of all the changes and attach the plans:		
METHOD OF OPERATION			
TYPE OF ALCOHOL	<input checked="" type="checkbox"/> Liquor/Wine/Beer & Cider <input type="checkbox"/> Beer & Cider <input type="checkbox"/> Wine/Beer & Cider		
ESTABLISHMENT TYPE	<input checked="" type="checkbox"/> Restaurant <input type="checkbox"/> Cabaret <input type="checkbox"/> Night Club <input type="checkbox"/> Hotel <input type="checkbox"/> Bar/Tavern <input type="checkbox"/> Catering Establishment <input type="checkbox"/> Adult Entertainment <input type="checkbox"/> Wine Bar <input type="checkbox"/> Dance Club <input type="checkbox"/> Sports Bar <input type="checkbox"/> Club (Fraternal Organization – Members Only)		
Has applicant/owner filed with the SLA? If yes, when? If no, when do you plan to file?	YES	<input checked="" type="radio"/> NO	After meeting w/ CB4
Is the 500 Foot Rule applicable? If yes, please attach a diagram of the On-Premise liquor license establishments within a 500 ft. radius of your establishment and the Public Interest Statement.	<input checked="" type="radio"/> YES	NO	
Is the 200 Foot Rule applicable? If yes, please attach a diagram of the schools and houses of worship that trigger the rule.	YES	<input checked="" type="radio"/> NO	
Has applicant/owner(s) read MCB4 Policy Regarding Concentration and Location of Alcoholic-Serving Establishments?	<input checked="" type="radio"/> YES	NO	



OPERATIONAL DETAILS (*Closing time will be when establishment is vacated of all patrons)									
HOURS* (Indoor Only)		MONDAY	TUESDAY	WEDNESDAY	THURSDAY	FRIDAY	SATURDAY	SUNDAY	
	Operation	6:30am - 10:30pm	6:30am - 10:30pm	6:30am-10:30pm	6:30am - 11pm	6:30am - 11pm	8:30am - 11pm	8:30am - 10pm	
	Kitchen	5:30am-9:30pm	5:30am-9:30pm	5:30am-9:30pm	5:30am-10pm	5:30am-10pm	7:30am-10pm	7:30am - 9pm	
Music	Background	Background	Background	Background	Background	Background	Background		
If you plan to have music, what type(s)? (Circle all that apply)		BACKGROUND	LIVE MUSIC	DJ	JUKE BOX	KARAOKE			
OCCUPANCY									
	Capacity (Certificate of Occupancy)	Maximum # of Persons Occupying Premises (Including Employees)	Number of Tables	Number of Seats	Number of Service Only Bars	Number of Stand-Up Bars	Number of Seats at Stand-Up Bar		
INSIDE	Cellar: 20 1FL : 200	Cellar: 12 1FL : 160	50	126	1	1	14		
OUTSIDE (Other than sidewalk café)	N/A	N /	N /	N /	N /	N /	N /		
DCA APPROVED UNENCLOSED SIDEWALK CAFÉ	N /	N /	N /	N/A					
How many floors are there? What is the capacity for each floor?					2 floors: ground floor & cellar				
How frequently will the owner(s) be at the establishment?					6 days/wk: Mon. - Sat.				
Will there be dancing?					YES	<input checked="" type="radio"/> NO			
Will applicant have bottle or table service for beverage alcohol?					YES	<input checked="" type="radio"/> NO			
Will applicant be hosting private; promotional or corporate events?					<input checked="" type="radio"/> YES	NO	occasional corp events		
Will outside promoters be used on a regular basis? If yes please describe.					YES	<input checked="" type="radio"/> NO			
Will applicant have a security plan? If, yes please attach.					YES	<input checked="" type="radio"/> NO			
Will security plan be implemented?					YES	NO	N/A		
Will State certified security personnel be used?					YES	NO	N/A		
Will New York Nightlife Association and NYPD Best Practices be followed?					YES	NO	N/A		
Does applicant agree to notify MCB4 prior to making changes to its method of operation?					<input checked="" type="radio"/> YES	NO			
Will applicant be using delivery bicycles? If yes, how many?					YES	<input checked="" type="radio"/> NO			
Will delivery bicycles be clearly marked with the name of the restaurant and will staff wear attire clearly noting name as described by NYC Law?					YES	NO	N/A		
Where will delivery bicycles be stored during the day when not in use?					N/A				

**MULTIPLE SPACES/FLOORS CAPACITY BREAKDOWN**

Space /Floor	Description/Use of Space	Capacity	Hours	# of Tables	# of Seats	# of Service Only Bars	# of Stand-Up Bars/Seats at Bar	Music



LOCATION & ZONING		
Is this a Special District? If yes, is it Clinton, West Chelsea or Hudson Yards?	YES	<input checked="" type="radio"/> NO
Does the building have a Certificate of Occupancy ("C of O") or a letter of no objection?	<input checked="" type="radio"/> YES	NO
Is a Public Assembly permit required?	<input checked="" type="radio"/> YES	NO
Are your plans filed with DOB?	<input checked="" type="radio"/> YES	NO

Community Notification/Relations		
<b>NOTIFICATION:</b> List all block associations; tenant associations, co-op boards or condo boards of residential buildings; and community groups that applicant has notified regarding its application. For each please list both the organization and individual you contacted	# 1	Council Chelsea Block Ass'n, Sally Greenspan ecba.prez@gmail.com, ccba.veep@gmail.com
	# 2	100/200 W. 15 Block Ass'n, Steve Starosta: steve@wisba.co Kimon Retzos Kimon@ " "
	# 3	100 W. 16th St. Block Ass'n, Mathew Robinson: matbrob@aol.com Paul Grocni: pgrocni@gmail.com
	# 4	Midtown South Community Council: John Mudd John.Mudd@usa.net
	# 5	400 West 16/17/18th Streets Fulton Houses Tenants Ass'n Miguel Acvedo: Mig91360@yahoo.com
Please provide dates when applicant met with the groups listed above.		9/14/23 via email
Who was your contact person at each group you met with?		see list above
When did applicant post the notice that was provided?		Wed. 9/27/23
Where did applicant post the notice that was provided?		windows of the premises, lampposts of the corners W. 14th St.
Will applicant provide owner cell phone number to neighbors and respond to complaints that arise? Please provide number in space provided.	<input checked="" type="radio"/> YES	NO 516-461-2770
Will applicant inform the Community Board office of its job openings and/or provide a hyperlink to applicants jobs webpage?	<input checked="" type="radio"/> YES	NO



BUILDING DESIGN				
State the name and type of business previously located in the space.	none, new space			
Has a liquor-licensed establishment previously occupied this space at any time? If yes, please provide the name of the business.	YES	<input checked="" type="radio"/> NO		
Do you plan any changes to the existing façade? If yes, please describe.	<input checked="" type="radio"/> YES	NO	signage	
Has the applicant/owner(s) read MCB 4 ADA Guidelines Memo?	<input checked="" type="radio"/> YES	NO		
Is the entrance ADA Compliant?	<input checked="" type="radio"/> YES	NO		
Do you plan any changes to the existing façade? If yes, please describe.	<input checked="" type="radio"/> YES	NO	signage	
Will applicant have a vestibule within the establishment?	<input checked="" type="radio"/> YES	NO		
Will applicant use a storm enclosure?	YES	<input checked="" type="radio"/> NO		
Does applicant agree to keep the sidewalk clear of all items or obstructions, such as sandwich boards, sidewalk signs, freestanding menus and plants, as per the law?	<input checked="" type="radio"/> YES	NO		
Will applicant comply with the NYC noise code?	<input checked="" type="radio"/> YES	NO		
Will the establishment have any of the following: (circle all that apply)	FRENCH DOORS		GARAGE DOORS	WINDOWS THAT CAN BE OPENED
Will applicant close all windows, French doors, garage doors when any music or amplified sound (including televisions) is played inside the establishment?	YES	NO	N/A	
Will applicant close all windows, French doors, garage doors by 11 PM Friday and Saturday and 10 PM on all other days even if no music or amplified sound is played inside the establishment?	YES	NO	N/A	
Has applicant obtained an acoustical report from a certified sound engineer to assess potential noise disturbance to the neighboring residents and buildings?	<input checked="" type="radio"/> YES	NO	acoustic tiles in private room restaurant side, walls & ceiling	
Will applicant follow the recommendations of a certified sound engineer to mitigate potential noise disturbance to the neighboring residents and buildings, including placing speakers on the floor of the establishment?	<input checked="" type="radio"/> YES	NO	see above	
Will the kitchen exhaust system extend to the roof?	<input checked="" type="radio"/> YES	NO		
Will the establishment have an illuminated sign?	<input checked="" type="radio"/> YES	NO		
Will the establishment have a canopy extending over the sidewalk?	YES	<input checked="" type="radio"/> NO		
Where will the air conditioner be located? What type is it?	Roof compressor			
When was the air conditioner installed?	2023			

**OUTDOOR ITEMS - OTHER THAN SIDEWALK CAFÉ**

Has the applicant/owner(s) read MCB 4 Rear Yard Rooftop Policy?	<input checked="" type="radio"/> YES	<input type="radio"/> NO	
Will applicant use any outdoor spaces: rooftop, rear yard, patio, porch, balcony, pavilion, tents, deck, gazebo or open dining in the parking lane? If yes, which one(s)?	<input type="radio"/> YES	<input checked="" type="radio"/> NO	
Are the floorplans for the outdoor space(s) included?	<input type="radio"/> YES	<input type="radio"/> NO	N/A
Will applicant close and vacate the outdoor space(s) by 11PM on Friday & Saturday and 10 PM on all other days?	<input type="radio"/> YES	<input type="radio"/> NO	N/A
Will the service and consumption of alcohol in any outdoor space only be via seated food service?	<input type="radio"/> YES	<input type="radio"/> NO	N/A
Will applicant not allow standing space for patrons to drink or smoke in any outdoor space(s) or on the sidewalk?	<input type="radio"/> YES	<input type="radio"/> NO	N/A
Will there be no amplified music, as per the law?	<input checked="" type="radio"/> YES	<input type="radio"/> NO	
If amplified sound is played inside the establishment, will windows and doors be closed?	<input checked="" type="radio"/> YES	<input type="radio"/> NO	
Will applicant agree to post signs outside asking customers to respect the neighbors'?	<input checked="" type="radio"/> YES	<input type="radio"/> NO	
Will applicant agree to train staff to encourage a peaceful environment?	<input checked="" type="radio"/> YES	<input type="radio"/> NO	
Will applicant provide effective sound control (landscaping enclosure, soundproofing tenants apartments)	<input checked="" type="radio"/> YES	<input type="radio"/> NO	
Will there be a lighting plan that allows safe usage of the outdoor space without disrupting neighbors?	<input type="radio"/> YES	<input type="radio"/> NO	N/A
If open dining in the parking lane, will applicant agree to leave the sidewalk free of any furniture?	<input type="radio"/> YES	<input type="radio"/> NO	N/A
If open dining, will you comply with all NYC DOT guidelines?	<input type="radio"/> YES	<input type="radio"/> NO	N/A
If open dining, will the installation be year-round?	<input type="radio"/> YES	<input type="radio"/> NO	N/A



DCA APPROVED UNENCLOSED SIDEWALK CAFÉ			
Has the applicant/owner(s) read MCB4 Sidewalk Café Policy?	<input checked="" type="radio"/> YES	<input type="radio"/> NO	
Will applicant be applying for a sidewalk café now or in the future?	<input type="radio"/> YES	<input checked="" type="radio"/> NO	
Is applicant in this application seeking to include a sidewalk café in its liquor license?	<input type="radio"/> YES	<input checked="" type="radio"/> NO	
If yes, has applicant submitted an application and plans to NYC Dept. of Consumer Affairs? Please attach application and plans.	<input type="radio"/> YES	<input checked="" type="radio"/> NO	
Will applicant close and vacate the sidewalk café by 11 PM on Friday & Saturday and 10 PM on all other days?	<input type="radio"/> YES	<input type="radio"/> NO	N/A
Will applicant be serving alcohol in the sidewalk café? If so, will you have waiter service?	<input type="radio"/> YES	<input type="radio"/> NO	N/A
Will the café have a 3 ft. wide serving aisle running the entire length of the sidewalk café?	<input type="radio"/> YES	<input type="radio"/> NO	N/A
Will applicant mark the perimeter of the café on the sidewalk?	<input type="radio"/> YES	<input type="radio"/> NO	N/A
Will the service and consumption of alcohol in the sidewalk café only be via seated food service?	<input type="radio"/> YES	<input type="radio"/> NO	N/A
Will the sidewalk café not provide standing space for drinking or smoking?	<input type="radio"/> YES	<input type="radio"/> NO	N/A
Will applicant use any portable natural gas heaters? If so, do you have the requisite approvals from DOB & the Fire Department?	<input type="radio"/> YES	<input type="radio"/> NO	N/A
Will applicant have a lighting plan that will allow safe usage of the outdoor space without disrupting neighbors?	<input type="radio"/> YES	<input type="radio"/> NO	N/A
Will all furniture, plants and barricades be stored inside between the evening closing hours and the morning opening hours?	<input type="radio"/> YES	<input type="radio"/> NO	N/A
Will all furniture be stored inside between December 21 <sup>st</sup> and March 21 <sup>st</sup> , and any other day when it rains or snows?	<input type="radio"/> YES	<input type="radio"/> NO	N/A
Will applicant use umbrellas?	<input type="radio"/> YES	<input type="radio"/> NO	N/A
If construction or construction protection has reduced the sidewalk width, will applicant always maintain an 8 foot clear path of sidewalk between the perimeter of the café and the closest obstruction including construction barricades?	<input type="radio"/> YES	<input type="radio"/> NO	N/A
If open dining is in the parking lane, will applicant agree to remove its sidewalk café?	<input type="radio"/> YES	<input type="radio"/> NO	N/A

**ADDITIONAL STIPULATIONS: (Office Use Only)**

***To the extent any additional stipulation on pages 7 and 8 of this application conflicts with any response on pages 1 – 6 of this application, the stipulations on pages 7 and 8 control.***



**ADDITIONAL STIPULATIONS: (Office Use Only), *Continued***

***To the extent any additional stipulation on pages 7 and 8 of this application conflicts with any response on pages 1 – 6 of this application, the stipulations on pages 7 and 8 control.***

Manhattan Community Board 4 (MCB4) recommends:  
 (MCB4's recommendation is based on a vote taken at its  
 November 1, 2023 full board meeting, with 37 members voting in favor  
 of the recommendation, 0 members opposed, 0 members  
 abstaining and 0 present but not eligible)

Denial unless all stipulations agreed to by applicant/owner are part of the method of operation

Denial  Approval

**CB4 REPRESENTATIVES**

  
 Nelly Gonzalez  
 CB4 Assistant District Manager

Frank Holozubiec  
 CB4 BLP Committee Co-Chair

  
 Burt Lazarin  
 CB4 BLP Committee Co-Chair

**APPLICANT AGREEMENT WITH THE COMMUNITY**

Applicant agrees to these stipulations as the basis for the community support of this application and acknowledges that all of these stipulations are essential prerequisites to the MCB4 recommendation regarding this application. Applicant agrees to have these stipulations incorporated in the method of operation of its liquor license. The stipulations in this application constitute the entire agreement between MCB4 and applicant and may only be altered in writing signed by MCB4 and applicant. These stipulations supersede any oral statements or representations in connection with this application.

SIGN HERE →	SONAM SANGMO PRINT NAME OF APPLICANT	 SIGNATURE OF APPLICANT	9/29/2023 DATE
-------------	---	--	-------------------



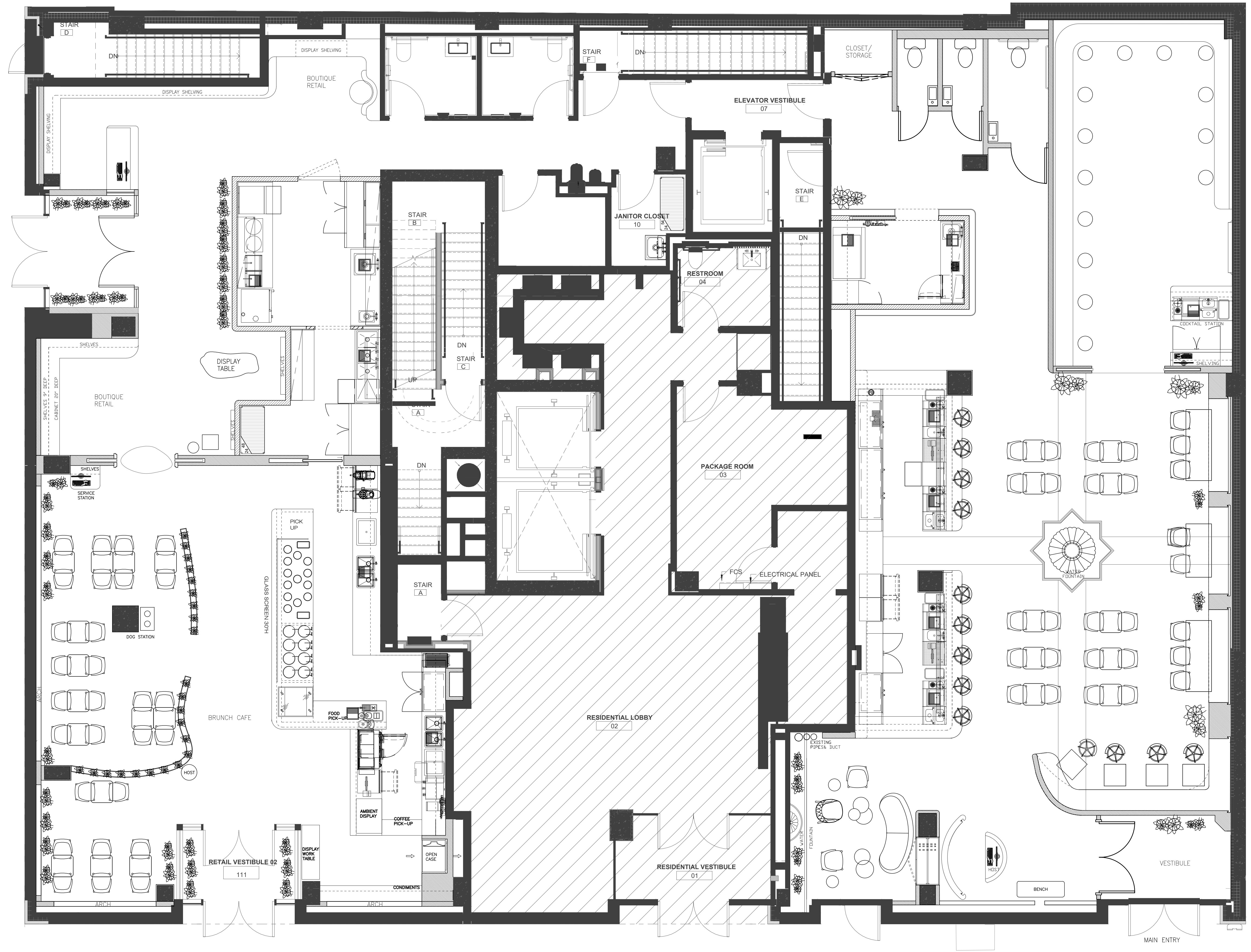





LinkNYC

# OASES

Food & Drinks

is coming soon

Architectural Design, Construction Management by RANSO Design

**r.a.n.s.o.d.**  
RANSO DESIGN + RANSO ARCHITECTURE  
www.ranso.com

Interior Design by Studio Kallberg  
www.studiokallberg.com

**101**  
WEST 14TH

**10,000 SQ. FT.  
OF AMENITIES**

DEVELOPED BY  
GEMINI  
ROSEMONT

DESIGNED BY  
**011**

CHUCK.FRANLIN@COMPASS.COM  
**917.504.6965**

EXCLUSIVE SALES  
& MARKETING BY  
THE FRANKLIN TEAM AT  
COMPASS  
DEVELOPMENT  
MARKETING  
GROUP

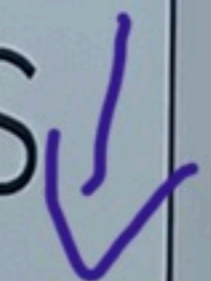





JEFFREY LEFRANCOIS  
Chair  
JESSE WOOD  
Chair

CITY OF NEW YORK  
MANHATTAN COMMUNITY BOARD No. 4  
424 W 33<sup>rd</sup> Street, Suite 580 New York, NY 10001  
Tel: 212-736-6000

## PUBLIC NOTICE

Business Licenses and Permits Committee  
will discuss an application submitted by

**Wild Yogin LLC**  
101B W 14<sup>th</sup> Street

A New Liquor, Wine, Beer & Cider Application for a  
Restaurant Establishment with Recorded Music, Live  
Music (occasional acoustic musician performances)

**DATE:** Tuesday, October 10, 2023  
**TIME:** 6:30 PM  
**PLACE:** Hybrid Meeting:

Video/Phone Conference Registration:  
<https://tinyurl.com/mcb4-blp-committee>

In-Person:  
**MCB4 Office**  
424 W 33<sup>rd</sup> Street, Suite 580

Due to limited space and to follow health and safety precautions, we encourage you to participate remotely via Zoom. If you would like to attend in person, please email Assistant District Manager Nelly Gonzalez at [negonzalez@cb.nyc.gov](mailto:negonzalez@cb.nyc.gov) by 10am, Friday, October 6th.

We invite you to attend this meeting and learn more about this application.  
Alternatively, you should email your comments by 12 p.m. Friday, October 6, 2023  
or for more information, to Assistant District Manager Nelly Gonzalez  
[negonzalez@cb.nyc.gov](mailto:negonzalez@cb.nyc.gov)

Please, according to the Administrative Code of the City of New York section 10-119, Please do not remove until after the above meeting date.

# NYC

Buildings

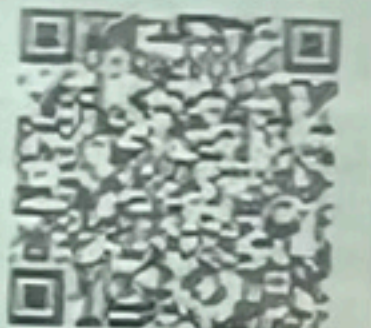

## Work Permit Department Of Buildings

Permit Number: M00862932-01-GC

Permit Classification: ALTERATION

Address: MANHATTAN 101B W 14TH ST

Issued: 06/30/2023

Expires: 01/04/2024

FOR OCCUPANTS

# E

For work in this building that  
obtain a paper copy of the TPP from  
[www.nyc.gov/dobnow](http://www.nyc.gov/dobnow)



ign



PUBLIC NOTICE  
MIRA VIGOR LLC  
100 W 14TH STREET

101 W 14TH ST ^





Subway-PATH Trains

We protect America's critical infrastructure with the world's most advanced security

Street Station  
Downtown & Brooklyn  
Brooklyn  
at 7 Av PATH to NJ

Newsstand

OASES

OASES

OASES

Food & Drinks

is coming soon

r.d.n.s.d.+

OASES

10 WEST 14th  
917.504.6965

Handwritten blue markings on the wall, including the number '3' and arrows pointing downwards.

Woman in a pink hoodie looking at her phone.

Woman in a green dress walking past a trash can.

Don't litter & Don't litter

Traffic light showing a green pedestrian signal.

Orange diamond-shaped street sign with a black arrow pointing up and a white arrow pointing down.