

Manhattan Community Board 4

Liquor License/Sidewalk Cafe Stipulations Application

(All Fields Must Be Completed)

CORPORATION NAME		DOING BUSINESS AS (DBA)			
New Mikado Inc.		Mikado Sushi			
STREET ADDRESS		CROSS STREETS	ZIP CODE		
109 West 14th Street		6th & 7th Avenue	10011		
OWNER <small>(Attach a list of all the people that will be associated/listed with the license)</small>	NAME:	Guimin Li	ATTORNEY/ REPRESENTATIVE	NAME:	James Wang
	PHONE:	(917)432-4412		PHONE:	(212)219-3070
	EMAIL:	minli3791@yahoo.com		EMAIL:	j.y.wang.ny@gmail.com
MANAGER	NAME:	Yao Yao Liu	LANDLORD	NAME:	CS 108 West 15 Street L.P.
	PHONE:	(917)691-9218		PHONE:	(212)524-8066
	EMAIL:	lyy8209@yahoo.com		EMAIL:	
APPLICATION TYPE (<input checked="" type="checkbox"/> <i>Liquor License</i> <input type="checkbox"/> <i>Unenclosed Sidewalk Cafe</i>)					
<input type="radio"/> New	Has applicant owned or managed a similar business?		YES	NO	Yes
	What is/was the name and address of establishment?		Mikado Bistro Inc, 525 6th Ave		
	What were the dates applicant was involved with this former premise?		10/17/2011		
<input checked="" type="radio"/> Corp Change/Class Change/Removal	What is the license # and expiration date?		1346783		
	Is applicant making any alterations or operational changes?		YES	<input checked="" type="radio"/> NO	
	<i>If alterations or operational changes are being made, please describe/list all changes.</i>				
<input type="radio"/> Alteration	What is the current license # and expiration date?				
	<i>Please list/describe the nature of all the changes and attach the plans:</i>				
METHOD OF OPERATION					
TYPE OF ALCOHOL	<input checked="" type="radio"/> Liquor/Wine/Beer & Cider		<input type="radio"/> Beer & Cider		<input type="radio"/> Wine/Beer & Cider
ESTABLISHMENT TYPE	<input checked="" type="radio"/> Restaurant <input type="radio"/> Cabaret <input type="radio"/> Night Club <input type="radio"/> Hotel <input type="radio"/> Bar/Tavern <input type="radio"/> Catering Establishment <input type="radio"/> Adult Entertainment <input type="radio"/> Wine Bar <input type="radio"/> Dance Club <input type="radio"/> Sports Bar <input type="radio"/> Club (Fraternal Organization – Members Only)				
Has applicant/owner filed with the SLA? If yes, when? If no, when do you plan to file?			YES	NO	No, wait for 30 days period
Is the 500 Foot Rule applicable? If yes, please attach a diagram of the On-Premise liquor license establishments within a 500 ft. radius of your establishment and the Public Interest Statement.			YES	NO	Yes
Is the 200 Foot Rule applicable? If yes, please attach a diagram of the schools and houses of worship that trigger the rule.			YES	NO	No
Has applicant/owner(s) read MCB4 Policy Regarding Concentration and Location of Alcoholic-Serving Establishments?			YES	NO	Yes

OPERATIONAL DETAILS (*Closing time will be when establishment is vacated of all patrons)

HOURS* <i>(Indoor Only)</i>		MONDAY	TUESDAY	WEDNESDAY	THURSDAY	FRIDAY	SATURDAY	SUNDAY
	Operation	11A-12A	11A- 12A	11A-12A	11A-12A	11A-12A	11A-12A	11A-12A
	Kitchen	11A-12A	11A- 12A	11A-12A	11A-12A	11A-12A	11A-12A	11A-12A
	Music	11A-10P	11A-10P	11A-10P	11A-10P	11A-10P	11A-10P	11A-10P
If you plan to have music, what type(s)? (Circle all that apply)			BACKGROUND	LIVE MUSIC	DJ	JUKE BOX	KARAOKE	

OCCUPANCY

	Capacity (Certificate of Occupancy)	Maximum # of Persons Occupying Premises (Including Employees)	Number of Tables	Number of Seats	Number of Service Only Bars	Number of Stand-Up Bars	Number of Seats at Stand-Up Bar	
INSIDE	147	100	18	78	0	1	6+8 (sushi bar)	
OUTSIDE <i>(Other than sidewalk café)</i>	N/A							
DCA APPROVED UNENCLOSED SIDEWALK CAFÉ								

How many floors are there? What is the capacity for each floor?	2, first floor & basement-not open to public	
How frequently will the owner(s) be at the establishment?	full operating hours	
Will there be dancing?	YES	NO
Will applicant have bottle or table service for beverage alcohol?	YES	NO
Will applicant be hosting private; promotional or corporate events?	YES	NO
Will outside promoters be used on a regular basis? If yes please describe.	YES	NO
Will applicant have a security plan? If, yes please attach.	YES	NO
Will security plan be implemented?	YES	NO
Will State certified security personnel be used?	YES	NO
Will New York Nightlife Association and NYPD Best Practices be followed?	YES	NO
Does applicant agree to notify MCB4 prior to making changes to its method of operation?	YES	NO
Will applicant be using delivery bicycles? If yes, how many?	YES	NO
Will delivery bicycles be clearly marked with the name of the restaurant and will staff wear attire clearly noting name as described by NYC Law?	YES	NO
Where will delivery bicycles be stored during the day when not in use?	basement	

MULTIPLE SPACES/FLOORS CAPACITY BREAKDOWN

Space/Floor	Description/Use of Space	Capacity	Hours	# of Tables	# of Seats	# of Service Only Bars	# of Stand-Up Bars/Seats at Bar	Music

LOCATION & ZONING			
Is this a Special District? If yes, is it Clinton, West Chelsea or Hudson Yards?	YES	NO	Yes, West Chelsea
Does the building have a Certificate of Occupancy ("C of O") or a letter of no objection?	YES	NO	Yes
Is a Public Assembly permit required?	YES	NO	Yes
Are your plans filed with DOB?	YES	NO	Yes

Community Notification/Relations				
NOTIFICATION: List all block associations; tenant associations, co-op boards or condo boards of residential buildings; and community groups that applicant has notified regarding its application. For each please list both the organization and individual you contacted	# 1	Cheslea Block Associations/Tenant Associations/Community Groups		
	# 2			
	# 3			
	# 4			
	# 5			
Please provide dates when applicant met with the groups listed above.				
Who was your contact person at each group you met with?				
When did applicant post the notice that was provided?		07/11/2023		
Where did applicant post the notice that was provided?		window of storefront		
Will applicant provide owner cell phone number to neighbors and respond to complaints that arise? Please provide number in space provided.		YES	NO	Yes
Will applicant inform the Community Board office of its job openings and/or provide a hyperlink to applicants jobs webpage?		YES	NO	Yes

BUILDING DESIGN			
State the name and type of business previously located in the space.	New Mikado Inc.		
Has a liquor-licensed establishment previously occupied this space at any time? If yes, please provide the name of the business.	<input checked="" type="radio"/> YES	<input type="radio"/> NO	New Mikado Inc.
Do you plan any changes to the existing façade? If yes, please describe.	<input type="radio"/> YES	<input checked="" type="radio"/> NO	
Has the applicant/owner(s) read MCB 4 ADA Guidelines Memo?	<input checked="" type="radio"/> YES	<input type="radio"/> NO	
Is the entrance ADA Compliant?	<input checked="" type="radio"/> YES	<input type="radio"/> NO	
Do you plan any changes to the existing façade? If yes, please describe.	<input type="radio"/> YES	<input checked="" type="radio"/> NO	
Will applicant have a vestibule within the establishment?	<input checked="" type="radio"/> YES	<input type="radio"/> NO	
Will applicant use a storm enclosure?	<input checked="" type="radio"/> YES	<input type="radio"/> NO	
Does applicant agree to keep the sidewalk clear of all items or obstructions, such as sandwich boards, sidewalk signs, freestanding menus and plants, as per the law?	<input checked="" type="radio"/> YES	<input type="radio"/> NO	
Will applicant comply with the NYC noise code?	<input checked="" type="radio"/> YES	<input type="radio"/> NO	
Will the establishment have any of the following: (circle all that apply)	<input type="radio"/> FRENCH DOORS	<input type="radio"/> GARAGE DOORS	<input type="radio"/> WINDOWS THAT CAN BE OPENED
Will applicant close all windows, French doors, garage doors when any music or amplified sound (including televisions) is played inside the establishment?	<input checked="" type="radio"/> YES	<input type="radio"/> NO	
Will applicant close all windows, French doors, garage doors by 11 PM Friday and Saturday and 10 PM on all other days even if no music or amplified sound is played inside the establishment?	<input checked="" type="radio"/> YES	<input type="radio"/> NO	
Has applicant obtained an acoustical report from a certified sound engineer to assess potential noise disturbance to the neighboring residents and buildings?	<input checked="" type="radio"/> YES	<input type="radio"/> NO	
Will applicant follow the recommendations of a certified sound engineer to mitigate potential noise disturbance to the neighboring residents and buildings, including placing speakers on the floor of the establishment?	<input checked="" type="radio"/> YES	<input type="radio"/> NO	
Will the kitchen exhaust system extend to the roof?	<input checked="" type="radio"/> YES	<input type="radio"/> NO	
Will the establishment have an illuminated sign?	<input type="radio"/> YES	<input checked="" type="radio"/> NO	
Will the establishment have a canopy extending over the sidewalk?	<input type="radio"/> YES	<input checked="" type="radio"/> NO	
Where will the air conditioner be located? What type is it?	Central Air Condition		
When was the air conditioner installed?	maintenance in 2023		

*NO OUTDOOR SPACE

OUTDOOR ITEMS - OTHER THAN SIDEWALK CAFÉ			
Has the applicant(s) read MCB 4 Rear Yard Rooftop Policy?	<input checked="" type="radio"/> YES	<input type="radio"/> NO	
Will the applicant use outdoor spaces: rooftop, rear yard, patio, porch, balcony, pavilion, etc. for open dining in the parking lane? If yes, which one(s)?	<input checked="" type="radio"/> YES	<input type="radio"/> NO	
Are the floorplans of the outdoor space(s) included?	<input type="radio"/> YES	<input checked="" type="radio"/> NO	
Will applicant close and remove the outdoor space(s) by 11PM on Friday & Saturday and 10 PM on all other days?	<input checked="" type="radio"/> YES	<input type="radio"/> NO	
Will the service and consumption of alcohol in the outdoor space only be via seated food service?	<input type="radio"/> YES	<input checked="" type="radio"/> NO	
Will applicant not allow standing space for patrons in any outdoor space(s) or on the sidewalk?	<input type="radio"/> YES	<input checked="" type="radio"/> NO	
Will there be no amplified music, as per the law?	<input checked="" type="radio"/> YES	<input type="radio"/> NO	
If amplified sound is played inside the establishment, will the doors be closed?	<input type="radio"/> YES	<input checked="" type="radio"/> NO	
Will applicant agree to post signs outside asking customers to respect neighbors'?	<input type="radio"/> YES	<input checked="" type="radio"/> NO	
Will applicant agree to train staff to encourage a peaceful environment?	<input type="radio"/> YES	<input checked="" type="radio"/> NO	
Will applicant provide effective sound control (landscaping, soundproofing tenants apartments)?	<input type="radio"/> YES	<input checked="" type="radio"/> NO	
Will there be a lighting plan that allows safe use of the outdoor space without disrupting neighbors?	<input checked="" type="radio"/> YES	<input type="radio"/> NO	
If open dining in the parking lane, will applicant have the sidewalk free of any furniture?	<input checked="" type="radio"/> YES	<input type="radio"/> NO	
If open dining, will you comply with the city's guidelines?	<input checked="" type="radio"/> YES	<input type="radio"/> NO	
If open dining, will you be open year-round?	<input checked="" type="radio"/> YES	<input type="radio"/> NO	

DCA APPROVED UNENCLOSED SIDEWALK CAFÉ

Has the applicant/owner(s) read MCB4 Sidewalk Café Policy?	YES	NO	
Will applicant be applying for a sidewalk café now or in the future?	YES	NO	
Is applicant in this application seeking to include a sidewalk café in its liquor license?	YES	NO	
If yes, has applicant submitted an application and plans to NYC Dept. of Consumer Affairs? Please attach application and plans.	YES	NO	
Will applicant close and vacate the sidewalk café by 11 PM on Friday & Saturday and 10 PM on all other days?	YES	NO	
Will applicant be serving alcohol in the sidewalk café? If so, will you have waiter service?	YES	NO	
Will the café have a 3 ft. wide serving aisle running the entire length of the sidewalk cafe?	YES	NO	
Will applicant mark the perimeter of the café on the sidewalk?	YES	NO	
Will the service and consumption of alcohol in the sidewalk café only be via seated food service?	YES	NO	
Will the sidewalk café not provide standing space for drinking or smoking?	YES	NO	
Will applicant use any portable natural gas heaters? If so, do you have the requisite approvals from DOB & the Fire Department?	YES	NO	
Will applicant have a lighting plan that will allow safe usage of the outdoor space without disrupting neighbors?	YES	NO	
Will all furniture, plants and barricades be stored inside between the evening closing hours and the morning opening hours?	YES	NO	
Will all furniture be stored inside between December 21 st and March 21 st , and any other day when it rains or snows?	YES	NO	
Will applicant use umbrellas?	YES	NO	
If construction or construction protection has reduced the sidewalk width, will applicant always maintain an 8 foot clear path of sidewalk between the perimeter of the café and the closest obstruction including construction barricades?	YES	NO	
If open dining is in the parking lane, will applicant agree to remove its sidewalk café?	YES	NO	

ADDITIONAL STIPULATIONS: (Office Use Only)

- Any storm enclosure shall extend no further than 18" from building facade
- This application does not extend to any outdoor space

To the extent any additional stipulation on pages 7 and 8 of this application conflicts with any response on pages 1 – 6 of this application, the stipulations on pages 7 and 8 control.

ADDITIONAL STIPULATIONS: (Office Use Only), *Continued*

To the extent any additional stipulation on pages 7 and 8 of this application conflicts with any response on pages 1 – 6 of this application, the stipulations on pages 7 and 8 control.

Manhattan Community Board 4 (MCB4) recommends:
 (MCB4's recommendation is based on a vote taken at its
 September 6, 2023 full board meeting, with 41 members voting in favor
 of the recommendation, 0 members opposed, 0 members
 abstaining and 0 present but not eligible)

Denial unless all stipulations agreed to by applicant/owner are part of the method of
 operation.

Denial Approval

CB4 REPRESENTATIVES



 Nelly Gonzalez
 CB4 Assistant District Manager

 Frank Holozubiec
 CB4 BLP Committee Co-Chair

 Burt Lazarin
 CB4 BLP Committee Co-Chair

APPLICANT AGREEMENT WITH THE COMMUNITY

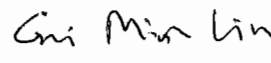
Applicant agrees to these stipulations as the basis for the community support of this application and acknowledges that all of these stipulations are essential prerequisites to the MCB4 recommendation regarding this application. Applicant agrees to have these stipulations incorporated in the method of operation of its liquor license. The stipulations in this application constitute the entire agreement between MCB4 and applicant and may only be altered in writing signed by MCB4 and applicant. These stipulations supersede any oral statements or representations in connection with this application.

SIGN HERE →	Guimin Lin		07/11/2023
	PRINT NAME OF APPLICANT	SIGNATURE OF APPLICANT	DATE

****Due to NYSLA deadline for comment these stipulations are being sent immediately and will be ratified at the next regularly scheduled MCB4 Full Board Meeting on Wednesday, September 6, 2023****



OFFICE USE ONLY		
<input type="radio"/> Original	<input type="radio"/> Amended	Date _____

Standardized NOTICE FORM for Providing 30-Day Advance Notice to a Local Municipality or Community Board

1. Date Notice Sent:

1a. Delivered by:

2. Select the type of Application that will be filed with the Authority for an On-Premises Alcoholic Beverage License:
For premises outside the City of New York:

New Application Removal Class Change

For premises in the City of New York:

New Application New Application and Temporary Retail Permit Temporary Retail Permit Removal
 Class Change Method of Operation Corporate Change Renewal Alteration

Manhattan Community Board 4

RECEIVED

Date: 7/5/23

Time: _____

By: _____

For **New** and Temporary Retail Permit applicants, answer each question below using all information known to date
For **Renewal** applicants, answer all questions

For **Alteration** applicants, attach a complete written description and diagrams depicting the proposed alteration(s)

For **Corporate Change** applicants, attach a list of the current and proposed corporate principals

For **Removal** applicants, attach a statement of your current and proposed addresses with the reason(s) for the relocation

For **Class Change** applicants, attach a statement detailing your current license type and your proposed license type

For **Method of Operation Change** applicants, although not required, if you choose to submit, attach an explanation detailing those changes

Please include all documents as noted above. Failure to do so may result in disapproval of the application.

This 30-Day Advance Notice is Being Provided to the Clerk of the Following Local Municipality or Community Board:

3. Name of Municipality or Community Board:

Applicant/Licensee Information:

4. Licensee Serial Number (if applicable): Expiration Date (if applicable):

5. Applicant or Licensee Name:

6. Trade Name (if any):

7. Street Address of Establishment:

8. City, Town or Village: , NY Zip Code:

9. Business Telephone Number of applicant/ Licensee:

10. Business E-mail of Applicant/Licensee:

11. Type(s) of alcohol sold or to be sold: Beer & cider Wine, Beer & Cider Liquor, Wine, Beer & Cider

12. Extent of Food Service: Full Food menu; full kitchen run by a chef/cook Menu meets legal minimum food requirements; food prep area required

13. Type of Establishment:

Seasonal Establishment Juke Box Disc Jockey Recorded Music Karaoke

14. Method of Operation: (check all that apply) Live Music (give details i.e., rock bands, acoustic, jazz, etc.):

Patron Dancing Employee Dancing Exotic Dancing Topless Entertainment

Video/Arcade Games Third Party Promoters Security Personnel

Other (specify):

15. Licensed Outdoor Area: (check all that apply) None Patio or Deck Rooftop Garden/Grounds Freestanding Covered Structure
 Sidewalk Cafe Other (specify): _____

OFFICE USE ONLY		
<input type="radio"/> Original	<input type="radio"/> Amended	Date _____

16. List the floor(s) of the building that the establishment is located on:

17. List the room number(s) the establishment is located in within the building, if appropriate:

18. Is the premises located within 500 feet of three or more on-premises liquor establishments? Yes No

19. Will the license holder or a manager be physically present within the establishment during all hours of operation? Yes No

20. If this is a transfer application (an existing licensed business is being purchased) provide the name and serial number of the licensee:

Name	Serial Number

21. Does the applicant or licensee own the building in which the establishment is located? Yes (if YES, SKIP 23-26) No

Owner of the Building in Which the Licensed Establishment is Located

22. Building Owner's Full Name:

23. Building Owner's Street Address:

24. City, Town or Village: State: Zip Code:

25. Business Telephone Number of Building Owner:

Representative or Attorney Representing the Applicant in Connection with the Application for a License to Traffic in Alcohol at the Establishment Identified in this Notice

26. Representative/Attorney's Full Name:

27. Representative/Attorney's Street Address:

28. City, Town or Village: State: Zip Code:

29. Business Telephone Number of Representative/Attorney:

30. Business E-mail Address of Representative/Attorney:

I am the applicant or licensee holder or a principal of the legal entity that holds or is applying for the license. Representations in this form are in conformity with representations made in submitted documents relied upon by the Authority when granting the license. I understand that representations made in this form will also be relied upon, and that false representations may result in disapproval of the application or revocation of the license.

By my signature, I affirm - under **Penalty of Perjury** - that the representations made in this form are true.

31. Printed Principal Name: Title:

Principal Signature:

SOUP & SALAD

Miso Soup	6.00	Mango Crab Salad	9.00
Chicken Soup	4.00	Salmon Skin Salad	9.00
Vegetable Soup	5.00	Squid Salad	9.00
Clam Soup	8.00	Spicy Lobster Salad	15.00
Seafood Soup	10.00	Spicy Salmon Salad	15.00
Green Salad	4.00	Spicy Salmon Salad	15.00
Shredded Salad	7.00	Avocado Salad	8.00
Spicy Crab Salad	9.00		

APPETIZERS FROM KITCHEN

Edamame	6.00	Takoyaki (6)	10.00
Sour Soup	6.00	Fried Oyster	11.00
Tempura Shrimp	7.00	Tempura Appetizer	10.00
Washu Shrimp	7.00	Garlic Butter Shrimp	11.00
Pork Vegetable Gyoza	7.00	Beef Negimaki	12.00
Garlic Broccoli	9.00	Crispy Cauliflower	12.00
Takuta Age	9.00	Rock Shrimp	12.00
Spare Rib	11.00	Spicy Tuna Tempura	12.00
Age Dash Tofu	8.00	Sai Spill Crab Tempura	12.00
Zan Soba	8.00	Haramachi Kama	15.00

APPETIZERS FROM SUSHI BAR

Spicy Tuna or Salmon	14.00	Tuna or Salmon or	15.00
Trailer	14.00	Lobster Pizza	15.00
Tuna or Salmon	14.00	Vegetable Jalapeno	15.00
Black Pepper Tuna	14.00		

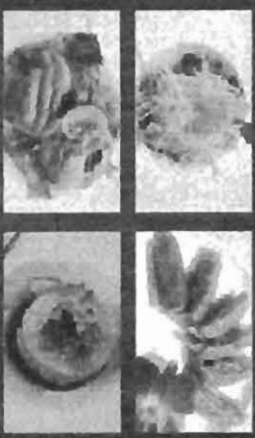

VEGETABLE ROLLS

Cucumber Roll	6.00	Sweet Potato	6.00
Avocado Roll	6.00	Tempura Roll	6.00
Pickled Radish Roll	6.00	Pumpkin Tempura Roll	6.00
Pickled Squash Roll	6.00	Taro Tempura Roll	6.00
Pump Purlee & Mint Leaf Roll	6.00	Avocado & Cucumber Roll	6.00
Shiitake & Avocado Roll	6.00	Vegetable Dragon Roll	13.00
Peanut Avocado Roll	6.00		

ROLLS

Tuna Roll	8.00	Spicy Tuna Roll	8.00
Salmon Roll	8.00	Spicy Salmon Roll	8.00
Yellowtail Scallion Roll	8.00	Spicy Shrimp Roll	8.00
California Roll	8.00	Spicy Crab Roll	8.00
Salmon Skin Roll	8.00	White Tuna Jalapeno Roll	8.00
Alaska Roll	8.00	Spicy Scallops	10.00
Shrimp Avocado Roll	8.00	Salmon Tempura Roll	8.00
Beston Roll	8.00	Oyster Tempura Roll	8.00
Tuna Avocado Roll	8.00	Shrimp Tempura Roll	8.00
Eel Avocado or Cucumber	8.00	Spicy Roll (not available)	11.00
Philadelphia Roll	8.00	King Crab Avocado Roll	12.00
Salmon Avocado	8.00	Lobster Tempura Roll	15.00

SUSHI ENTREE

Sushi Deluxe	28.00	Tekka Don	28.00
Sashimi Deluxe	28.00	Makido Sashimi Special	27.00
Spicy & Sashimi Combo	30.00	Makido Sashimi Special	28.00
Chirashi Deluxe	28.00	Sushi for Two	58.00
Salmon Don	28.00	Spicy & Sashimi for Two	65.00

SUSHI/SASHIMI A LA CARTE

Tuna	4.00	Red Clam	4.00
Salmon	4.00	Squid	4.00
Yellowtail	4.00	Octopus	4.00
White Tuna	4.00	Shrimp	4.00
Spicy Tuna	4.00	Sweet Shrimp	4.00
Eel	4.00	Alaska King Crab	8.00
Scallop	5.00	Sea Urchin	11.00
Red Shrimp	4.00	Salmon Roe	6.00
Filike	4.00	Flying Fish Roe	5.00
Mackerel	4.00	Wasabi Tofu	5.00
Spurten Mackerel	4.00	Crab Stick	4.00
Strip Bass	4.00	Inari	4.00

From left to right, any substitutions and extra sauce available for an additional charge. Sashimi • \$1.50. Please return your server if you have food allergies.

SPECIAL ROLLS

Dragon Roll	15.00	New York Roll	16.00
Naruto Roll	16.00	-Sun Rise Roll	16.00
Chloro Roll	16.00	Sweetheart Roll	17.00
Rainbow Roll	15.00	Pendora Roll	16.00
Godzilla Roll	16.00	Ocean Roll	17.00
Jungle Roll	16.00	Emerald Roll	17.00
Rock N Roll	15.00	Green Hornet Roll	17.00
White River Roll	16.00	Felicity Roll	17.00
Phoenix Roll	16.00	Padlock Roll	16.00
Wasabi Roll	16.00	Tokyo Roll	16.00
Eagle Roll	17.00	America Dream Roll	16.00
Dancing Eel Roll	15.00		

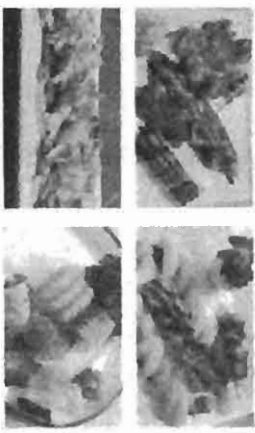

KITCHEN ENTREES

Beef Teriyaki	22.00
Tofu Teriyaki	18.00
Chicken Teriyaki	19.00
Beef Negimaki	25.00

DEEP FRIED

Vegetable Tempura	18.00
Shrimp & Veg. Tempura	20.00
Chicken or Pork Katsu	18.00
Shrimp Katsu	18.00

NOODLES

Udon or Soba Soup	16.00
Tempura Udon or Soba Soup	18.00
Nobuyaki Udon or Soba	20.00
Yaki Udon or Soba	16.00
Tempura Udon or Soba	18.00
Yaki Udon or Soba	16.00
Tempura Udon or Soba	18.00

DON BURI

Oyako Don	18.00
Gyu Don	19.00
Umagi Don	28.00

CURRY RICE

Pork Katsu Curry	19.00
Shrimp Katsu Curry	20.00
Chicken Katsu Curry	19.00

JAPANESE FRIED RICE

Vegetable	15.00
Chicken	15.00
Beef	16.00
Shrimp	16.00



CHEF SPECIAL

- Mikado Chicken or Beef** 24.00/26.00
Served with rice, miso soup & green onions
- Ginger Chicken or Shrimp** 24.00/26.00
Served with rice, miso soup & green onions
- Manago Chicken or Shrimp** 24.00/26.00
Served with rice, miso soup & green onions
- *Curry Chicken or Shrimp** 24.00/26.00
Served with rice, miso soup & green onions
- Black Bean Salmon or Tilapia** 25.00
Crispy salmon or tilapia & black bean sauce
- Honey Chicken** 20.00
Served with rice, miso soup & green onions



DINNER BENTO SPECIAL \$23.95

Served with rice, miso soup & green onions

MAIN COURSE		Choose of:		Choose of:	
Toku Teriyaki	Shrimp Sashimi	California Roll	California Roll	Spicy Salmon Roll	Spicy Salmon Roll
Chicken Teriyaki	Port Oyaza	Spicy Tuna Roll	Spicy Tuna Roll	Salmon Avocado Roll	Salmon Avocado Roll
Shrimp Teriyaki	Veg Oyaza	Spicy Salmon Roll	Spicy Salmon Roll		
Salmon Teriyaki					
Tilapia Teriyaki					
Beef Teriyaki					
Beef Mergimeki					
Takoyaki					
Honey Chicken					
Sushi (5 pcs)					
Salmon (8 pcs)					

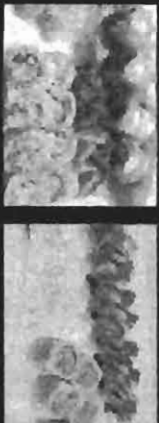

MIKADO PARTY TRAN

\$60.00 (10 Rolls)

- 2 California Roll - 2 Salmon Avocado Roll
- 2 Eel Cucumber Roll - 2 Spicy Crunchy Tuna Roll
- 2 Spicy Crunchy Crab Roll

3 California Roll - 3 Salmon Avocado Roll

3 Eel Cucumber Roll - 3 Spicy Crunchy Tuna Roll

3 Spicy Crunchy Salmon Roll

2 Spicy Crunchy Crab Roll - 1 Rainbow Roll

\$130.00 (20 Rolls)

3 California Roll - 3 Salmon Avocado Roll

3 Eel Cucumber Roll - 3 Spicy Crunchy Tuna Roll

2 Spicy Crunchy Crab Roll - 2 Tuna Roll

2 Yellowtail Scallion Roll - 1 Rainbow Roll

1 Dragon Roll



LUNCH SPECIAL

Served with rice, miso soup & green onions

LUNCH BENTO BOX

- Toku Teriyaki** 15.50
- Chicken Teriyaki** 15.50
- Beef Teriyaki** 15.50
- Shrimp Teriyaki** 15.50
- Salmon Teriyaki** 15.50
- Tilapia Teriyaki** 15.50
- Honey Chicken** 15.95
- Vegetable Tempura** 15.95
- Shrimp & Veg. Tempura** 15.95
- Chicken or Pork Katsu** 15.95
- Takoyaki** 15.95
- Calypso Tempura Roll**

LUNCH SUSHI SPECIAL

- Sushi Lunch** 17.00
- 4 pcs each of 1 California Roll*
- Sashimi Lunch** 17.00
- 12 pcs sashimi & side of rice*
- Sushi & Sashimi Combo** 20.00
- 4 pcs each, 9 pcs sashimi & 1 California roll*
- Chirashi** 17.00
- Assorted fish over the sushi rice*
- Tokon Don** 20.00
- 10 pcs of house made sushi rice*
- Salmon Don** 17.00
- House made sushi rice*

LUNCH MAKI COMBO

- California** Any Two Rolls 13.00
- Any Three Rolls** 15.95
- Tuna** Kanagyo Pickled Squash)
- Salmon** Spicy Tuna
- Yellowtail Scallion** Spicy Salmon
- Yellowtail Jalapeno** Spicy Yellowtail
- Eel Avocado or Cucumber** Spicy Shrimp
- Boston (Shrimp, lettuce, Mayo)** Spicy Crab
- Shrimp Avocado or Cucumber** Shrimp Tempura
- Tuna Avocado or Cucumber** Salmon Tempura
- Salmon Avocado or Cucumber** Salmon Skin
- Philadelphia** Okinawa (Pickled Radish)
- White Tuna Jalapeno** Avocado & Cucumber
- White Tuna Avocado** Peanut Avocado
- Avocado** Shitake Avocado
- Cucumber** Sweet Potato Tempura



SIDE ORDER

- White Rice** 2.5
- Brown Rice** 2.5
- Sushi Rice** 3
- Eel Sauce** 1
- Spicy Mayo** 1
- White Sauce** 1
- White Sauce** 1



MIKADO

Japanese Bistro & Sushi Bar



Tel: 212-255-9981
212-255-9431
Fax: 212-255-9971

ORDER ONLINE AT

www.MikadoNYC.com

525 6th Avenue, New York, NY 10011
 (Between 13th & 14th Street)

SERVED BEERS, WINE & SAKE

Open 7 Days a Week

11:00am - 11:00pm

FREE DELIVERY



800-451-4511

9

Michiko 希

Michiko

9







500 Foot Rule Public Interest Statement

Re: New Mikado Inc.
109 West 14th Street
New York, NY 10011

This will apply a liquor license.

Active On Premises Liquor Licenses within 500 feet		
Name	Address	Distance
GV WINGS LLC Ser #: 1336295	103 W 14TH ST NEW YORK, NY 10011	62 ft
TWO GUYS AND A FISH TANK LLC Ser #: 1340676	105 W 13TH ST NEW YORK, NY 10011	335 ft
PIPPO PLUTO PAPERINO INC Ser #: 1105164	126 W 13TH ST NEW YORK, NY 10011	348 ft
W13 PIZZA LLC Ser #: 1243397	140 W 13TH ST NEW YORK, NY 10011	395 ft
N & J SALAM CORP Ser #: 1024932	104 W 13TH STREET NEW YORK, NY 10011	402 ft
CHIPOTLE MEXICAN GRILL OF COLORADO LLC Ser #: 1272679	504 6TH AVE NEW YORK, NY 10011	431 ft
ZESTFUL MANAGEMENT CORP Ser #: 1024991	502 AVE OF THE AMERICAS NEW YORK, NY 10011	448 ft
PEI MUSSEL KITCHEN LLC Ser #: 1243641	154 W 13TH STREET NEW YORK, NY 10011	454 ft
CHAMA MAMA LLC Ser #: 1309522	149 W 14TH ST NEW YORK, NY 10011	474 ft

- 1) This is a class change application, and it is a Japanese Restaurant.
- 2) There are about 2000 square feet
- 3) This is full service restaurant not a bar.
- 4) We do have all necessary license and permits from the state and the New York City
- 5) We only have background music. It will be no increase in noise levels.
- 6) Most, if not all, Asian restaurant provide alcoholic beverage upon it is customary. It is part of Japanese culture and tradition to serve beer, wine and liquor with Japanese food. The liquor is as essential to an authentic meal as the Japanese food it is served with. Since we are an Asian restaurant we would like to provide our customers with a true experience. Although there are restaurants within a 500 feet radius which serve alcoholic drinks, these restaurants are very different in styles. There will be no dancing or improper behavior within our premise. We only wish serve liquor with our dishes to enhance the dining experience and bring a flavor of Japanese to our customers.

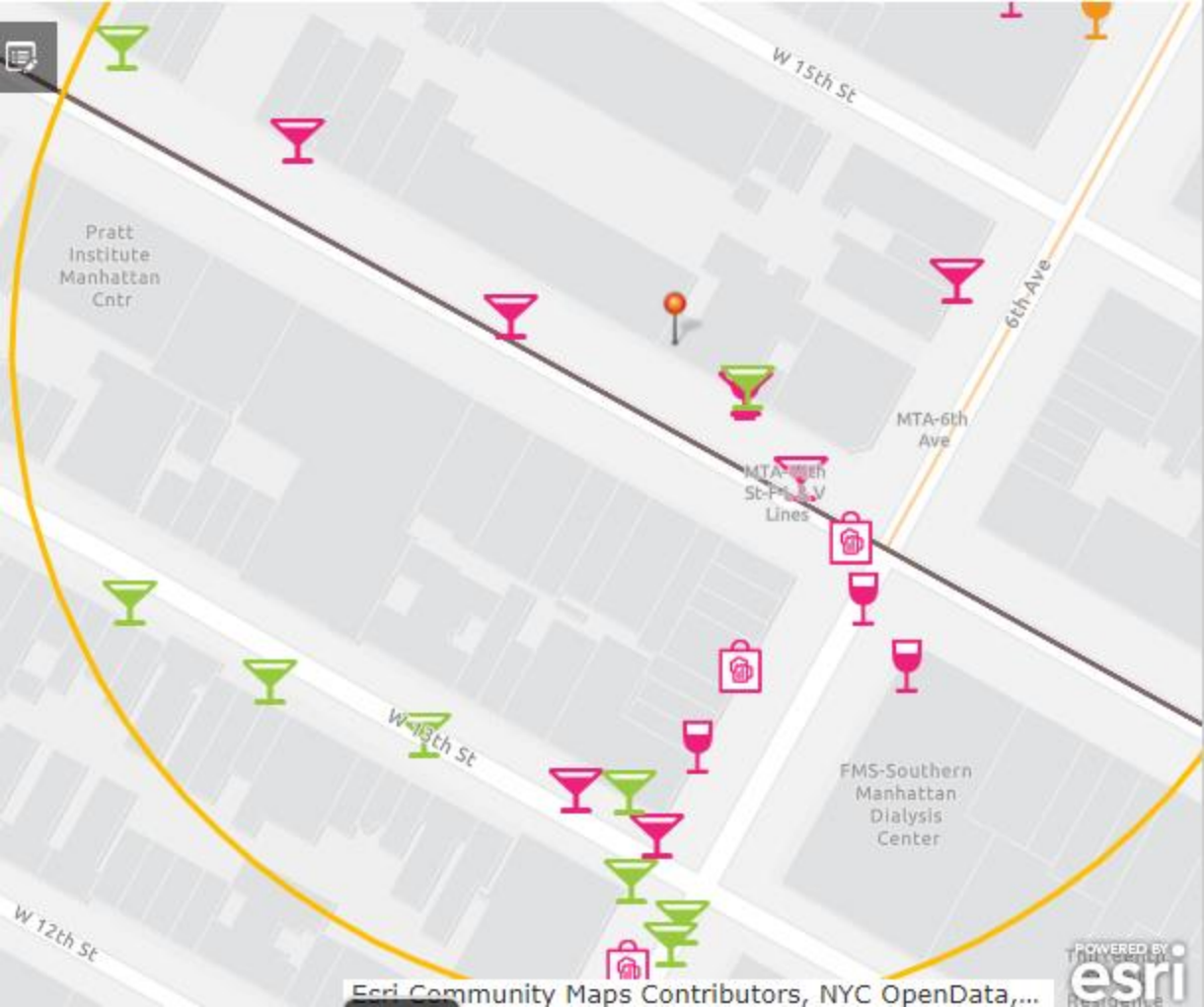

Pratt
Institute
Manhattan
Cntr

W 15th St

6th Ave

MTA-6th
Ave

MTA 14th
St-F 5th
Ave
Lines

W 14th St

FMS-Southern
Manhattan
Dialysis
Center

W 12th St

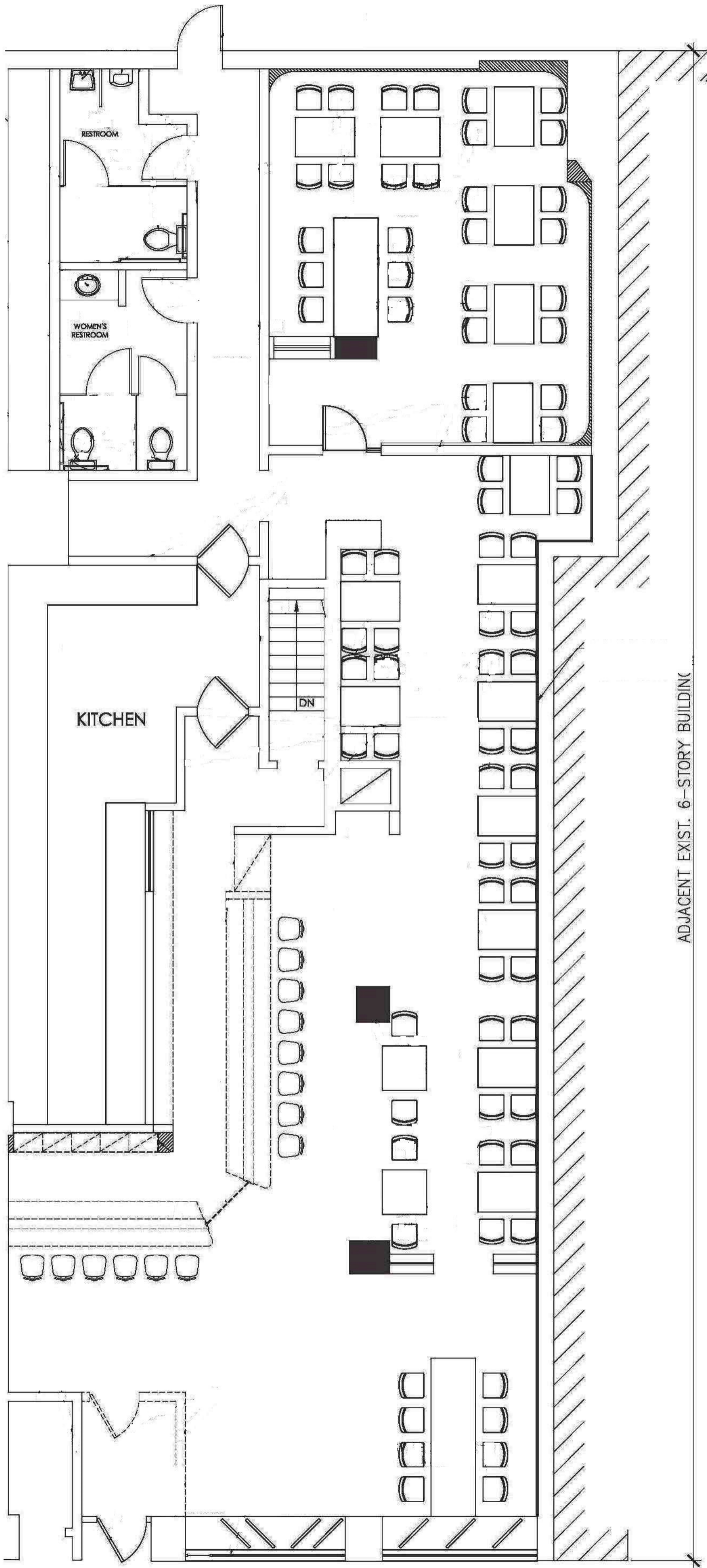

ADJACENT EXIST. 6-STORY BUILDING

1ST FLOOR DEMOLITION PLAN
 SCALE: 1/4" = 1'-0"

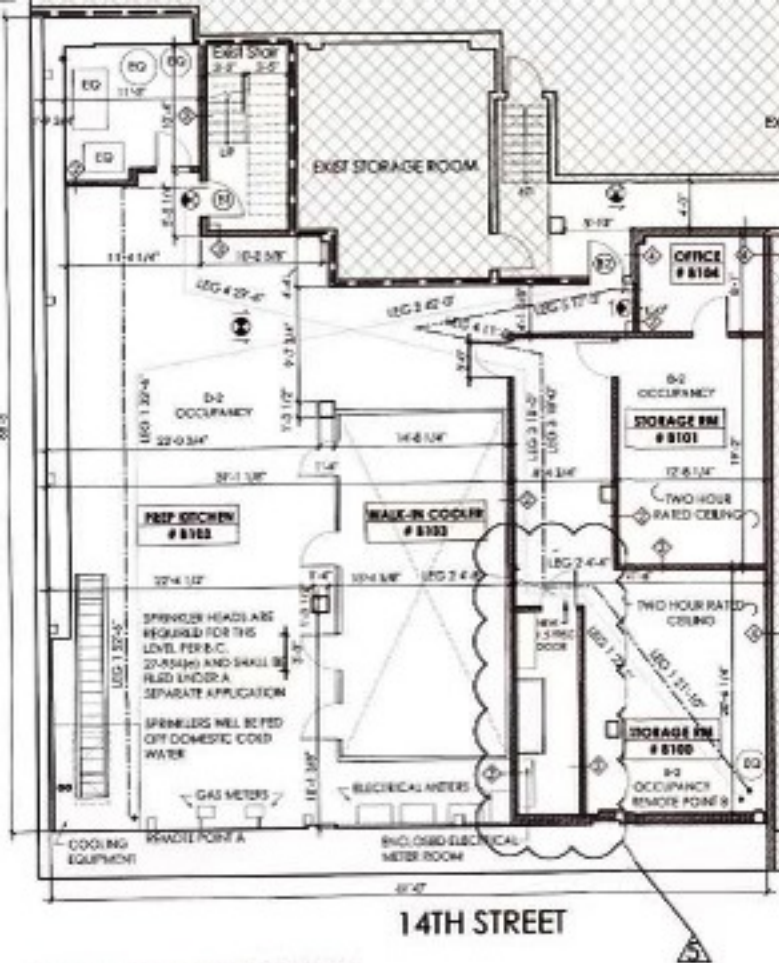

CELLAR PARTIAL FLOOR PLAN

SCALE: 1/8" = 1'-0"