

Manhattan Community Board 4

Liquor License/Sidewalk Cafe Stipulations Application

(All Fields Must Be Completed)

CORPORATION NAME		DOING BUSINESS AS (DBA)	
Tangy Noodle LLC		Tangy Noodle	
STREET ADDRESS		CROSS STREETS	ZIP CODE
98 8th Avenue, New York		West 14th & 15th Street	10011
OWNER <small>(Attach a list of all the people that will be associated/listed with the license)</small>	NAME: Leon Liu	ATTORNEY/ REPRESENTAIVE	NAME: James Wang
	PHONE: (646)427-2799		PHONE: (212)219-3070
	EMAIL: leonliu126@gmail.com		EMAIL: j.y.wang.ny@gmail.com
MANAGER	NAME: Leon Liu	LANDLORD	NAME: 243 Third Ave. Associates, Inc.
	PHONE: (646)427-2799		PHONE: (917)365-4499
	EMAIL: leonliu126@gmail.com		EMAIL:
APPLICATION TYPE (<input type="checkbox"/> <i>Liquor License</i> <input checked="" type="checkbox"/> <i>Unenclosed Sidewalk Cafe</i>)			
<input checked="" type="radio"/> New	Has applicant owned or managed a similar business?		YES <input type="checkbox"/> NO <input checked="" type="checkbox"/>
	What is/was the name and address of establishment?		
	What were the dates applicant was involved with this former premise?		
<input type="radio"/> Corp Change/Class Change/Removal	What is the license # and expiration date?		
	Is applicant making any alterations or operational changes?		YES <input type="checkbox"/> NO <input type="checkbox"/>
	<i>If alterations or operational changes are being made, please describe/list all changes.</i>		
<input type="radio"/> Alteration	What is the current license # and expiration date?		
	<i>Please list/describe the nature of all the changes and attach the plans:</i>		
METHOD OF OPERATION			
TYPE OF ALCOHOL	<input type="radio"/> Liquor/Wine/Beer & Cider <input type="radio"/> Beer & Cider <input checked="" type="radio"/> Wine/Beer & Cider		
ESTABLISHMENT TYPE	<input checked="" type="radio"/> Restaurant <input type="radio"/> Cabaret <input type="radio"/> Night Club <input type="radio"/> Hotel <input type="radio"/> Bar/Tavern <input type="radio"/> Catering Establishment <input type="radio"/> Adult Entertainment <input type="radio"/> Wine Bar <input type="radio"/> Dance Club <input type="radio"/> Sports Bar <input type="radio"/> Club (Fraternal Organization – Members Only)		
Has applicant/owner filed with the SLA? If yes, when? If no, when do you plan to file?		YES <input type="checkbox"/> NO <input checked="" type="checkbox"/>	after community board meeting
Is the 500 Foot Rule applicable? If yes, please attach a diagram of the On-Premise liquor license establishments within a 500 ft. radius of your establishment and the Public Interest Statement.		YES <input type="checkbox"/> NO <input checked="" type="checkbox"/>	
Is the 200 Foot Rule applicable? If yes, please attach a diagram of the schools and houses of worship that trigger the rule.		YES <input type="checkbox"/> NO <input checked="" type="checkbox"/>	
Has applicant/owner(s) read MCB4 Policy Regarding Concentration and Location of Alcoholic-Serving Establishments?		YES <input checked="" type="checkbox"/> NO <input type="checkbox"/>	

OPERATIONAL DETAILS (*Closing time will be when establishment is vacated of all patrons)

HOURS* <i>(Indoor Only)</i>		MONDAY	TUESDAY	WEDNESDAY	THURSDAY	FRIDAY	SATURDAY	SUNDAY
	Operation	11A-12A	11A-12A	11A-12A	11A-12A	11A-12A	11A-12A	11A-12A
	Kitchen	11A-12A	11A-12A	11A-12A	11A-12A	11A-12A	11A-12A	11A-12A
	Music	11A-10P	11A-10P	11A-10P	11A-10P	11A-10P	11A-10P	11A-10P
If you plan to have music, what type(s)? (Circle all that apply)		<input checked="" type="checkbox"/> BACKGROUND		<input type="checkbox"/> LIVE MUSIC	<input type="checkbox"/> DJ	<input type="checkbox"/> JUKE BOX	<input type="checkbox"/> KARAOKE	

OCCUPANCY

	Capacity (Certificate of Occupancy)	Maximum # of Persons Occupying Premises (Including Employees)	Number of Tables	Number of Seats	Number of Service Only Bars	Number of Stand-Up Bars	Number of Seats at Stand-Up Bar	
INSIDE	74	45	6	34	0	1	4	
OUTSIDE <i>(Other than sidewalk café)</i>	N/A							
DCA APPROVED UNENCLOSED SIDEWALK CAFÉ								

How many floors are there? What is the capacity for each floor?	2, basement & first floor, total 74	
How frequently will the owner(s) be at the establishment?	all operating hours	
Will there be dancing?	YES	<input checked="" type="radio"/> NO
Will applicant have bottle or table service for beverage alcohol?	<input checked="" type="radio"/> YES	NO
Will applicant be hosting private; promotional or corporate events?	YES	<input checked="" type="radio"/> NO
Will outside promoters be used on a regular basis? If yes please describe.	YES	<input checked="" type="radio"/> NO
Will applicant have a security plan? If, yes please attach.	<input checked="" type="radio"/> YES	NO
Will security plan be implemented?	<input checked="" type="radio"/> YES	NO
Will State certified security personnel be used?	YES	<input checked="" type="radio"/> NO
Will New York Nightlife Association and NYPD Best Practices be followed?	<input checked="" type="radio"/> YES	NO
Does applicant agree to notify MCB4 prior to making changes to its method of operation?	<input checked="" type="radio"/> YES	NO
Will applicant be using delivery bicycles? If yes, how many?	<input checked="" type="radio"/> YES	NO Third party
Will delivery bicycles be clearly marked with the name of the restaurant and will staff wear attire clearly noting name as described by NYC Law?	<input checked="" type="radio"/> YES	NO
Where will delivery bicycles be stored during the day when not in use?	Third party	

MULTIPLE SPACES/FLOORS CAPACITY BREAKDOWN

Space/Floor	Description/Use of Space	Capacity	Hours	# of Tables	# of Seats	# of Service Only Bars	# of Stand-Up Bars/Seats at Bar	Music

LOCATION & ZONING

Is this a Special District? If yes, is it Clinton, West Chelsea or Hudson Yards?	<input checked="" type="radio"/> YES	<input type="radio"/> NO	West Chelsea
Does the building have a Certificate of Occupancy ("C of O") or a letter of no objection?	<input checked="" type="radio"/> YES	<input type="radio"/> NO	
Is a Public Assembly permit required?	<input type="radio"/> YES	<input checked="" type="radio"/> NO	
Are your plans filed with DOB?	<input type="radio"/> YES	<input checked="" type="radio"/> NO	

Community Notification/Relations

NOTIFICATION: List all block associations; tenant associations, co-op boards or condo boards of residential buildings; and community groups that applicant has notified regarding its application. For each please list both the organization and individual you contacted	# 1	send email to the list from MCB4	
	# 2		
	# 3		
	# 4		
	# 5		
Please provide dates when applicant met with the groups listed above.		wait for the answer from the listing	
Who was your contact person at each group you met with?			
When did applicant post the notice that was provided?		4/27/2023	
Where did applicant post the notice that was provided?		store front	
Will applicant provide owner cell phone number to neighbors and respond to complaints that arise? Please provide number in space provided.		<input checked="" type="radio"/> YES	<input type="radio"/> NO
Will applicant inform the Community Board office of its job openings and/or provide a hyperlink to applicants jobs webpage?		<input checked="" type="radio"/> YES	<input type="radio"/> NO

BUILDING DESIGN			
State the name and type of business previously located in the space.	Shorty Tang Noodle Shop Inc.		
Has a liquor-licensed establishment previously occupied this space at any time? If yes, please provide the name of the business.	<input checked="" type="radio"/> YES	<input type="radio"/> NO	Shorty Tang Noodle Shop Inc.
Do you plan any changes to the existing façade? If yes, please describe.	<input type="radio"/> YES	<input checked="" type="radio"/> NO	
Has the applicant/owner(s) read MCB 4 ADA Guidelines Memo?	<input checked="" type="radio"/> YES	<input type="radio"/> NO	
Is the entrance ADA Compliant?	<input checked="" type="radio"/> YES	<input type="radio"/> NO	
Do you plan any changes to the existing façade? If yes, please describe.	<input type="radio"/> YES	<input checked="" type="radio"/> NO	
Will applicant have a vestibule within the establishment?	<input type="radio"/> YES	<input checked="" type="radio"/> NO	
Will applicant use a storm enclosure?	<input type="radio"/> YES	<input checked="" type="radio"/> NO	
Does applicant agree to keep the sidewalk clear of all items or obstructions, such as sandwich boards, sidewalk signs, freestanding menus and plants, as per the law?	<input checked="" type="radio"/> YES	<input type="radio"/> NO	
Will applicant comply with the NYC noise code?	<input checked="" type="radio"/> YES	<input type="radio"/> NO	
Will the establishment have any of the following: (circle all that apply)	FRENCH DOORS	GARAGE DOORS	WINDOWS THAT CAN BE OPENED
Will applicant close all windows, French doors, garage doors when any music or amplified sound (including televisions) is played inside the establishment?	<input checked="" type="radio"/> YES	<input type="radio"/> NO	
Will applicant close all windows, French doors, garage doors by 11 PM Friday and Saturday and 10 PM on all other days even if no music or amplified sound is played inside the establishment?	<input checked="" type="radio"/> YES	<input type="radio"/> NO	
Has applicant obtained an acoustical report from a certified sound engineer to assess potential noise disturbance to the neighboring residents and buildings?	<input checked="" type="radio"/> YES	<input type="radio"/> NO	
Will applicant follow the recommendations of a certified sound engineer to mitigate potential noise disturbance to the neighboring residents and buildings, including placing speakers on the floor of the establishment?	<input checked="" type="radio"/> YES	<input type="radio"/> NO	
Will the kitchen exhaust system extend to the roof?	<input checked="" type="radio"/> YES	<input type="radio"/> NO	
Will the establishment have an illuminated sign?	<input type="radio"/> YES	<input checked="" type="radio"/> NO	
Will the establishment have a canopy extending over the sidewalk?	<input type="radio"/> YES	<input checked="" type="radio"/> NO	
Where will the air conditioner be located? What type is it?	Roof		
When was the air conditioner installed?	2016		

OUTDOOR ITEMS - OTHER THAN SIDEWALK CAFÉ

Has the applicant/owner(s) read MCB 4 Rear Yard Rooftop Policy?	<input checked="" type="radio"/> YES	<input type="radio"/> NO	
Will applicant use any outdoor spaces: rooftop, rear yard, patio, porch, balcony, pavilion, tents, deck, gazebo or open dining in the parking lane? If yes, which one(s)?	<input type="radio"/> YES	<input checked="" type="radio"/> NO	
Are the floorplans for the outdoor space(s) included?	<input type="radio"/> YES	<input type="radio"/> NO	N/A
Will applicant close and vacate the outdoor space(s) by 11PM on Friday & Saturday and 10 PM on all other days?	<input type="radio"/> YES	<input type="radio"/> NO	
Will the service and consumption of alcohol in any outdoor space only be via seated food service?	<input type="radio"/> YES	<input type="radio"/> NO	
Will applicant not allow standing space for patrons to drink or smoke in any outdoor space(s) or on the sidewalk?	<input type="radio"/> YES	<input type="radio"/> NO	
Will there be no amplified music, as per the law?	<input type="radio"/> YES	<input type="radio"/> NO	
If amplified sound is played inside the establishment, will windows and doors be closed?	<input type="radio"/> YES	<input type="radio"/> NO	
Will applicant agree to post signs outside asking customers to respect the neighbors'?	<input type="radio"/> YES	<input type="radio"/> NO	
Will applicant agree to train staff to encourage a peaceful environment?	<input type="radio"/> YES	<input type="radio"/> NO	
Will applicant provide effective sound control (landscaping enclosure, soundproofing tenants apartments)	<input type="radio"/> YES	<input type="radio"/> NO	
Will there be a lighting plan that allows safe usage of the outdoor space without disrupting neighbors?	<input type="radio"/> YES	<input type="radio"/> NO	
If open dining in the parking lane, will applicant agree to leave the sidewalk free of any furniture?	<input type="radio"/> YES	<input type="radio"/> NO	
If open dining, will you comply with all NYC DOT guidelines?	<input type="radio"/> YES	<input type="radio"/> NO	
If open dining, will the installation be year-round?	<input type="radio"/> YES	<input type="radio"/> NO	

DCA APPROVED UNENCLOSED SIDEWALK CAFÉ

Has the applicant/owner(s) read MCB4 Sidewalk Café Policy?	YES	NO	
Will applicant be applying for a sidewalk café now or in the future?	YES	NO	
Is applicant in this application seeking to include a sidewalk café in its liquor license?	YES	NO	
If yes, has applicant submitted an application and plans to NYC Dept. of Consumer Affairs? Please attach application and plans.	YES	NO	
Will applicant close and vacate the sidewalk café by 11 PM on Friday & Saturday and 10 PM on all other days?	YES	NO	
Will applicant be serving alcohol in the sidewalk café? If so, will you have waiter service?	YES	NO	
Will the café have a 3 ft. wide serving aisle running the entire length of the sidewalk cafe?	YES	NO	
Will applicant mark the perimeter of the café on the sidewalk?	YES	NO	
Will the service and consumption of alcohol in the sidewalk café only be via seated food service?	YES	NO	
Will the sidewalk café not provide standing space for drinking or smoking?	YES	NO	
Will applicant use any portable natural gas heaters? If so, do you have the requisite approvals from DOB & the Fire Department?	YES	NO	
Will applicant have a lighting plan that will allow safe usage of the outdoor space without disrupting neighbors?	YES	NO	
Will all furniture, plants and barricades be stored inside between the evening closing hours and the morning opening hours?	YES	NO	
Will all furniture be stored inside between December 21 st and March 21 st , and any other day when it rains or snows?	YES	NO	
Will applicant use umbrellas?	YES	NO	
If construction or construction protection has reduced the sidewalk width, will applicant always maintain an 8 foot clear path of sidewalk between the perimeter of the café and the closest obstruction including construction barricades?	YES	NO	
If open dining is in the parking lane, will applicant agree to remove its sidewalk café?	YES	NO	

ADDITIONAL STIPULATIONS: (Office Use Only)

To the extent any additional stipulation on pages 7 and 8 of this application conflicts with any response on pages 1 – 6 of this application, the stipulations on pages 7 and 8 control.

To the extent any additional stipulation on pages 7 and 8 of this application conflicts with any response on pages 1 – 6 of this application, the stipulations on pages 7 and 8 control.

<p>Manhattan Community Board 4 (MCB4) recommends: (MCB4's recommendation is based on a vote taken at its June 7, 2023 full board meeting, with <u>39</u> members voting in favor of the recommendation, <u>1</u> members opposed, <u>1</u> members abstaining and <u>0</u> present but not eligible)</p>	<p><input checked="" type="radio"/> Denial unless all stipulations agreed to by applicant/owner are part of the method of operation</p> <p><input type="radio"/> Denial <input type="radio"/> Approval</p>
---	---

CB4 REPRESENTATIVES

 Nelly Gonzalez CB4 Assistant District Manager	 Frank Holozubiec CB4 BLP Committee Co-Chair	 Burt Lazarin CB4 BLP Committee Co-Chair
--	--	--

APPLICANT AGREEMENT WITH THE COMMUNITY

Applicant agrees to these stipulations as the basis for the community support of this application and acknowledges that all of these stipulations are essential prerequisites to the MCB4 recommendation regarding this application. Applicant agrees to have these stipulations incorporated in the method of operation of its liquor license. The stipulations in this application constitute the entire agreement between MCB4 and applicant and may only be altered in writing signed by MCB4 and applicant. These stipulations supersede any oral statements or representations in connection with this application.

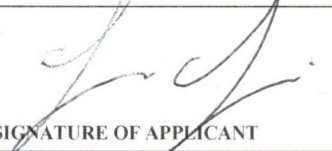
<p>SIGN HERE →</p>	<p>Leon Liu</p> <p>PRINT NAME OF APPLICANT</p>	 <p>SIGNATURE OF APPLICANT</p>	<p>04/29/2023</p> <p>DATE</p>
---------------------------	---	--	--------------------------------------



OFFICE USE ONLY		
<input type="radio"/> Original	<input type="radio"/> Amended	Date _____

Standardized NOTICE FORM for Providing 30-Day Advance Notice to a Local Municipality or Community Board

1. Date Notice Sent:

1a. Delivered by:

Manhattan Community Board 4

2. Select the type of Application that will be filed with the Authority for an On-Premises Alcoholic Beverage License:
For premises outside the City of New York:

New Application Removal Class Change

For premises in the City of New York:

New Application New Application and Temporary Retail Permit Temporary Retail Permit Removal
 Class Change Method of Operation Corporate Change Renewal Alteration

RECEIVED

Date: 4/5/23
Time: 10:30 AM
By: N. Gonzalez

For **New** and Temporary Retail Permit applicants, answer each question below using all information known to date
 For **Renewal** applicants, answer all questions
 For **Alteration** applicants, attach a complete written description and diagrams depicting the proposed alteration(s)
 For **Corporate Change** applicants, attach a list of the current and proposed corporate principals
 For **Removal** applicants, attach a statement of your current and proposed addresses with the reason(s) for the relocation
 For **Class Change** applicants, attach a statement detailing your current license type and your proposed license type
 For **Method of Operation Change** applicants, although not required, if you choose to submit, attach an explanation detailing those changes

Please include all documents as noted above. Failure to do so may result in disapproval of the application.

This 30-Day Advance Notice is Being Provided to the Clerk of the Following Local Municipality or Community Board:

3. Name of Municipality or Community Board:

Applicant/Licensee Information:

4. Licensee Serial Number (if applicable): Expiration Date (if applicable):

5. Applicant or Licensee Name:

6. Trade Name (if any):

7. Street Address of Establishment:

8. City, Town or Village: , NY Zip Code:

9. Business Telephone Number of applicant/ Licensee:

10. Business E-mail of Applicant/Licensee:

11. Type(s) of alcohol sold or to be sold: Beer & cider Wine, Beer & Cider Liquor, Wine, Beer & Cider

12. Extent of Food Service: Full Food menu; full kitchen run by a chef/cook Menu meets legal minimum food requirements; food prep area required

13. Type of Establishment:

Seasonal Establishment Juke Box Disc Jockey Recorded Music Karaoke

14. Method of Operation: (check all that apply) Live Music (give details i.e., rock bands, acoustic, jazz, etc.):

Patron Dancing Employee Dancing Exotic Dancing Topless Entertainment

Video/Arcade Games Third Party Promoters Security Personnel

Other (specify):

15. Licensed Outdoor Area: (check all that apply) None Patio or Deck Rooftop Garden/Grounds Freestanding Covered Structure
 Sidewalk Cafe Other (specify): _____

OFFICE USE ONLY		
<input type="radio"/> Original	<input type="radio"/> Amended	Date _____

16. List the floor(s) of the building that the establishment is located on:

17. List the room number(s) the establishment is located in within the building, if appropriate:

18. Is the premises located within 500 feet of three or more on-premises liquor establishments? Yes No

19. Will the license holder or a manager be physically present within the establishment during all hours of operation? Yes No

20. If this is a transfer application (an existing licensed business is being purchased) provide the name and serial number of the licensee:

Name

Serial Number

21. Does the applicant or licensee own the building in which the establishment is located? Yes (if YES, SKIP 23-26) No

Owner of the Building in Which the Licensed Establishment is Located

22. Building Owner's Full Name:

23. Building Owner's Street Address:

24. City, Town or Village: State: Zip Code:

25. Business Telephone Number of Building Owner:

Representative or Attorney Representing the Applicant in Connection with the Application for a License to Traffic in Alcohol at the Establishment Identified in this Notice

26. Representative/Attorney's Full Name:

27. Representative/Attorney's Street Address:

28. City, Town or Village: State: Zip Code:

29. Business Telephone Number of Representative/Attorney:

30. Business E-mail Address of Representative/Attorney:

I am the applicant or licensee holder or a principal of the legal entity that holds or is applying for the license. Representations in this form are in conformity with representations made in submitted documents relied upon by the Authority when granting the license. I understand that representations made in this form will also be relied upon, and that false representations may result in disapproval of the application or revocation of the license.

By my signature, I affirm - under **Penalty of Perjury** - that the representations made in this form are true.

31. Printed Principal Name: Title:

Principal Signature:

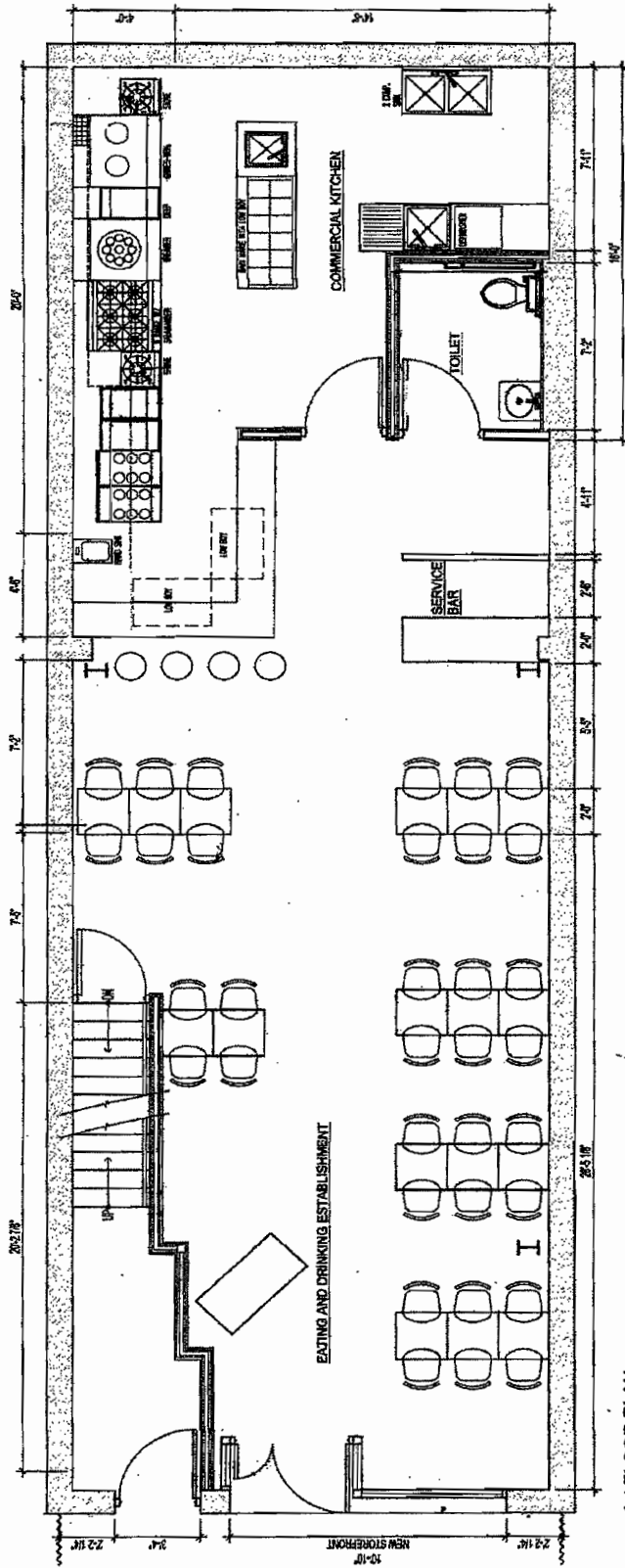

1st FLOOR PLAN
SCALE 1/8" = 1'-0"

SHORTY TANG NOODLE SHOP

**98 8TH AVENUE
NEW YORK NY 10011**

917-855-6662

**MONDAY-THURSDAY
11:00-11:00
FRIDAY-SUNDAY
11:00-12:00**

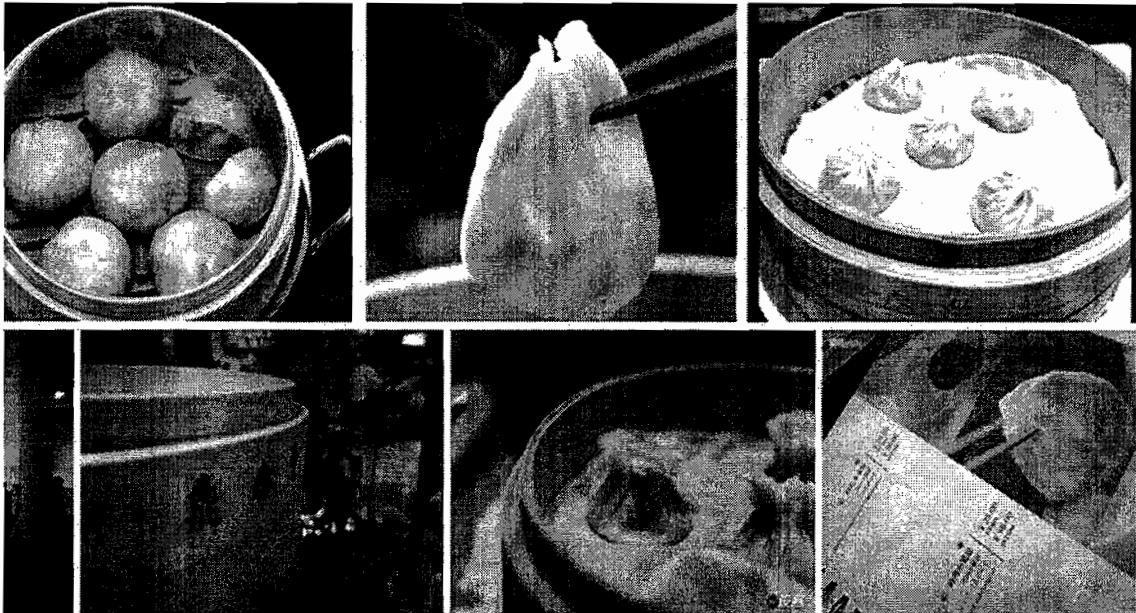

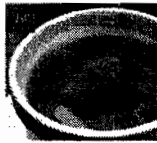

元盅牛肉湯
House Steamed Beef Soup
牛肉スープ(塩味)
소고기탕
\$20



红烧牛肉湯
Braised Beef Soup
牛肉スープ(醬油味)
대만식 홍사오 우육탕
\$19



菜肉餛飩湯
Vegetable and Ground Pork Wonton Soup
野菜と豚肉入りワンタンスープ
야채와 돼지고기 미니물만두 탕
\$14/8pcs



蝦肉餛飩湯
Shrimp and Pork Wonton Soup
えびと豚肉入りワンタンスープ
새우와 돼지고기 미니물만두 탕
\$16/8pcs

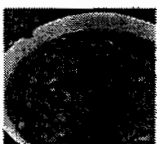

酸辣湯 (原味/辣味)
Hot-and-Sour Soup (Original/Spicy)
酸っぱいスープ
단타이펄 특유의 매콤새콤한 탕
\$20(L) / 14(M) / 8(S)



蕃茄豆腐蛋花湯
Egg Flower Soup With Tomato and Tofu
野菜玉子スープ
대만식 계란탕
\$16(L) / 12(S)



油豆腐細粉
Green Bean Noodle Soup With Fried Beancurd Puff and Pork Roll
養南スープ(油揚げと豚肉湯葉巻き入り)
두부 '돼지고기' 담면동이 들어간 탕면
\$14

盤菜 / Dishes

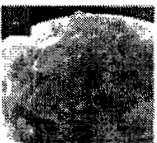

高麗菜
Stir-Fry Cabbage
キャベツいため
양배추 볶음
\$17



豆苗
Stir-Fry Pea Shoot
豆苗いため
콩싹 볶음
\$17



菠菜百頁
Stir-Fry Spinach With Bean Curd Sheets
ほうれん草ゆば炒め
서금치 두부피 볶음
NT\$17



菠菜
Stir-Fry Spinach
ほうれん草いため
서금치나물 볶음
\$17



空心菜
Stir-Fry Water Spinach
空心菜いため
용채나물 볶음
\$17



茼菜
Stir-Fry Taiwanese Lettuce
A菜いため
상추 나물 볶음
\$17



豆苗蝦仁
Stir-Fry Pea Shoot With Shrimps
えびと豆苗炒め
콩싹 새우 볶음
\$24



清炒蝦仁
Sautéed Shrimp
えび炒め
새우 볶음 요리
\$20

炒飯 / Fried Rice

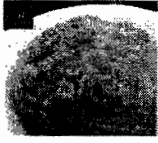

蝦仁蛋炒飯 (白飯/糙米飯)
Shrimp Fried Rice (With Egg)
(White Rice / Brown Rice)
えびチャーハン(白米/玄米)
새우 계란 볶음밥(흰쌀밥/현미밥)
\$20



肉絲蛋炒飯 (白飯/糙米飯)
Pork Fried Rice (With Egg)
(White Rice / Brown Rice)
豚肉チャーハン(白米/玄米)
돼지고기 계란 볶음밥(흰쌀밥/현미밥)
\$16



排骨蛋炒飯 (白飯/糙米飯)
Pork Chop Fried Rice (With Egg)
(White Rice / Brown Rice)
パイコーチャーハン(豚のスベアリブ)
(白米/玄米)
갈비튀김 계란 볶음밥(흰쌀밥/현미밥)
\$20



蝦仁肉絲蛋炒飯 (白飯/糙米飯)
Shrimp and Pork Fried Rice (With Egg)
(White Rice / Brown Rice)
えびと豚肉チャーハン(白米/玄米)
돼지고기와 새우 계란 볶음밥(흰쌀밥/현미밥)
\$26

湯麵 / Noodle Soups



红烧牛肉麵
Braised Beef Noodle Soup
牛肉麵(醬油味)
대만식 홍사오 (매운) 우육면
\$22



元盅雞湯麵
House Steamed Chicken Noodle Soup
雞肉麵
닭고기 탕면
\$23



元盅牛肉麵
House Steamed Beef Noodle Soup
牛肉麵(塩味)
소고기 탕면
\$23

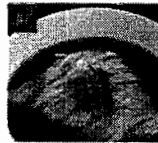

红烧牛肉湯麵
Braised Beef Noodle Soup
(Without Beef)
牛肉麵(醬油味)(肉なし)
대만식 홍사오 (매운) 우육탕면
\$12

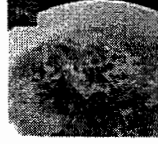

酸菜肉絲麵
Noodle Soup With Pickled Mustard, Greens and Shredded Pork
高麗菜と豚肉入り麵
절인 야채를 채썰어 고기와 곁들인 탕면
\$14



菜肉餛飩麵
Vegetable and Ground Pork Wonton Noodle Soup
野菜と豚肉入りワンタン麵
야채와 돼지고기 물만두 국수
\$14/5pcs



蝦肉餛飩麵
Shrimp and Pork Wonton Noodle Soup
えびと豚肉入りワンタン麵
새우와 돼지고기 물만두 국수
\$16/5pcs

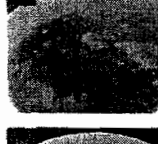

蝦仁麵
Shrimp Noodle Soup
(With Vegetable and Bamboo Shoots)
えび麵
새우 '죽순채' 야채가 들어간 탕면
\$19



排骨麵
Pork Chop Noodle Soup
パーコー麵(豚のスベアリブ)
돼지갈비 탕면
\$18

乾拌麵 / Noodles



炸醬麵
Noodles With Minced Pork Sauce
ジャージャー麵
대만식 자장면
\$13

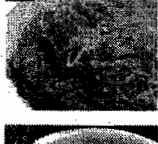

酸菜肉絲乾拌麵
Sauced Noodles With Pickled Mustard, Greens and Shredded Pork
高麗菜と豚肉入り乾麵
절인 야채를 곁들인 비빔면
\$14



擔擔麵
Noodles With Spicy Sesame and Peanut Sauce
タンタン麵(ニンニク胡麻ソースあえ麵)
참깨와 땅콩소스가 곁들인 비빔면 (매운 맛)
\$10

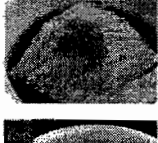

紅油燃麵
Noodles With House Special Spicy Sauce
特製辛いソース麵
매운 기름 소스를 곁들인 면
\$9



麻醬麵
Noodles With Sesame and Peanut Sauce
ニンニク胡麻ソース和え麵
참깨와 땅콩소스가 곁들인 비빔면
\$10

開胃菜 / Appetizers



乾煸四季豆
Sautéed String Beans With Minced Pork
いんげんとひき肉炒め
어린 김낭콩을 볶은 요리
\$10



小菜
Din Tai Fung House Special
台湾おつまみ
두부, 다사마동 같은 재료의
던타이정식 반찬
\$6



烤麸
Stewed Bean Curd
お鮎と野菜の煮付け
달달한 유부 간장조림
\$9

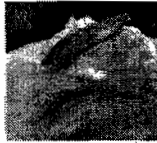

泡菜
Pickled Cabbage
キャベツの漬物
대만식 김치
\$6



醬焗苦瓜
Braised Bitter Melon
ゴーヤの醤油煮
여주 간장 볶
\$9



凉拌雪耳
Cold Dressed Fungus
きくらげの酢の物
묵이버섯 구기자 생강 무침
\$9



辣味黄瓜
Spicy Pickled Cucumber
きゅうりのピリ辛漬
대만식 오이김치 (매운 맛)
\$5



寧式黃芽菜
Shanghai Style Soy Sprouts
おめもやしのあえもの
콩나물 무침
\$5

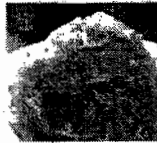

鹹菜
Pickled Mustard Greens With
Shredded Pork
高菜と豚肉の漬物
새콤하게 절인 야채 반찬
\$9

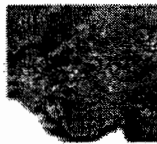

炸排骨
Fried Pork Chop
揚げパーコー (豚のスペアリブ)
돼지갈비 튀김
\$11



上海熏魚 (Cold Dish)
Shanghai-Style Deep-Fried Fish
魚の旨辛醤油煮
삼척이식 빻어 튀김
\$26(S) / \$36(L)

小籠包 / XiaoLongBao



小籠包
Pork XiaoLongBao
小籠包
돼지고기와 육즙이 든 사오롱바오
\$12/ 6pcs



蟹粉小籠包
Crab Roe and Pork XiaoLongBao
蟹みそ入り小籠包
게살과 돼지고기가 들어간 사오롱바오
\$20/ 6pcs



雞肉小籠包
Chicken XiaoLongBao
鶏肉入り小籠包
닭고기가 들어간 사오롱바오
\$12/ 6pcs



綠瓜蝦仁小籠包
Green Squash and Shrimp XiaoLongBao
ヘチマとえび入り小籠包
수세미와 새우살이 들어간 사오롱바오
\$19/ 6pcs



松露小籠包
Truffle and Pork XiaoLongBao
トリュフ小籠包
송루사오롱바오
\$40/ 6pcs

餃類&燒賣 / Dumplings & Shiao Mai



蝦肉煎餃
Shrimp & Pork Pot Stickers
えびと豚肉入り焼き餃子
사료우전자오
\$16/ 6pcs



菜肉蒸餃
Steamed Vegetable and Ground
Pork Dumplings
野菜と豚肉入り蒸し餃子
야채와 돼지고기가 들어간 만두
\$10/ 6pcs



蝦肉蒸餃
Steamed Shrimp and Pork Dumplings
えびと豚肉入り蒸し餃子
새우살과 돼지고기가 들어간 만두
\$13/ 6pcs



鮮魚蒸餃
Steamed Fish Dumplings
魚蒸し餃子
생선고기가 들어간 만두
\$12/ 6pcs



香菇素餃
Steamed Vegetarian Mushroom Dumplings
しいたけ入り野菜餃子(ベジタリアン)
표고버섯과 각종 야채가 들어간 만두
\$12/ 6pcs



蝦仁燒賣
Steamed Shrimp and Pork Shiao Mai
えびと豚肉入り焼売
송루와 육즙이 들어있는 사오마이
\$12/ 6pcs



猪肉燒賣
Steamed Sticky Rice and Ground Pork
Shiao Mai
もちごめと豚肉入り焼売
참쌀과 돼지고기가 들어간 사오마이
\$15/ 6pcs

大包 / Buns

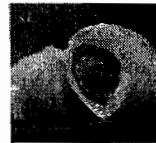

鮮肉大包
Pork Buns
にくまん
돼지고기가 들어간 왕만두
\$8/ 2pcs



菜肉大包
Vegetable and Ground Pork Buns
野菜と豚肉入りまんじゅう
야채와 돼지고기가 들어간 왕만두
\$8/ 2pcs



香菇素包
Vegetarian Mushroom Buns
しいたけと野菜入りまんじゅう(ベジタリアン)
표고버섯과 각종야채가 들어간 왕만두
\$9/ 2pcs



豆沙大包
Red Bean Buns
あんまん
단팥 왕점빵
\$7/ 2pcs



芝麻大包
Sesame Buns
ごまん
참깨 왕점빵
\$7/ 2pcs



芋泥大包
Taro Buns
タロイモまん
토란 왕점빵
\$8/ 2pcs



迷你豆沙包
Mini Red Bean Buns
ミニあんまん
미니 단팥 앙꼬빵
\$4/ 2pcs



迷你芝麻包
Mini Sesame Buns
ミニごまん
미니 참깨 앙꼬빵
\$4/ 2pcs



迷你芋泥包
Mini Taro Buns
ミニタロイモまん
미니 토란 앙꼬빵
\$5/ 2pcs

湯品 / Soups

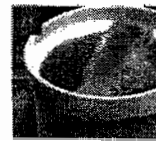

元盅雞湯
House Steamed Chicken Soup
鶏肉スープ
닭고기탕
\$20

Wontons



紅油抄手(蝦肉)
Spicy Shrimp and Pork Wonton
ピリ辛炒でワンタン(海老)
고추 기름 소스를 곁들인 만두 (새우와 돼지고기),
\$16/ 8pcs



紅油抄手(菜肉)
Spicy Vegetable and Ground Pork Wonton
ピリ辛炒でワンタン(野菜)
고추 기름 소스를 곁들인 만두 (야채와 돼지고기)
\$14/ 8pcs



餛飩乾拌(蝦肉)
Shrimp and Pork Wonton With Special Sauce
えびワンタン醤油かけ
간장 소스를 곁들인 만두 (새우와 돼지고기)
\$16/ 8pcs



餛飩乾拌(菜肉)
Vegetable and Ground Pork Wonton With Special Sauce
野菜ワンタン醤油かけ
간장 소스를 곁들인 만두 (야채와 돼지고기)
\$14/ 8pcs

Desserts & Rice Buns



八寶飯(大)
Eight Flavored Sticky Rice Dessert (L)
中國風甘味おこわ(L)
단팥과 대만식 과일을 포함한 찰쌀밥(L)
\$20 / 1pc



豆沙小籠包
Steamed Red Bean Dumplings
あん入り小籠包
단팥이 들어간 달콤한 미니 사모름바오
\$9/ 6pcs



芋泥小籠包
Steamed Taro Dumplings
タロイモ小籠包
토란이 들어간 달콤한 미니 사모름바오
\$10/ 6pcs

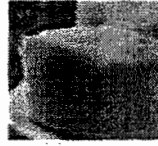

千層油糕
Steamed Chinese-Style Layer Cake
中國風蒸しパン
치아나즈 스타일로 층을 만들어 쪄낸 떡
\$7/ 2pcs



赤豆糕
Steamed Red Bean Rice Cake
あずき入り蒸しケーキ
단팥이 들어간 대만식 떡
\$7/ 2pcs

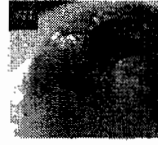

八寶飯(小)
Eight Flavored Sticky Rice Dessert (S)
中國風甘味おこわ(S)
단팥과 대만식 과일을 포함한 찰쌀밥(S)
\$7/ 1pc

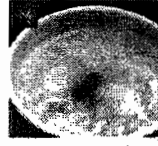

餛飩湯圓
Sesame Mochi in Sweet Rice Wine Soup (hot)
甘酒のだんご
완미를 살려서 만든 새콤달콤한 디저트
\$10

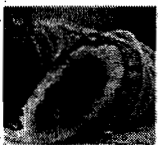

豆沙粽子
Red Bean Sticky Rice Bun
あんチマキ
단팥을 넣고 대나무 잎으로 쪄낸 찰떡
\$7/ 1pc

Gift Sets



元盅雞湯 / 牛肉湯禮盒
House Steamed Chicken Soup / House Steamed Beef Soup Gift Set
鶏肉スープ, 牛肉スープ (塩味)
鶏コラー, 소고기탕
\$120/ 6pcs
\$40/ 2pcs

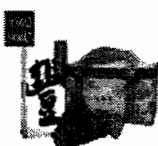

湖州粽子禮盒(鮮肉 / 豆沙)
Pork Sticky Rice Bun / Red Bean Sticky Rice Bun Gift Set
肉チマキ (塩味), あんチマキ
고기탕 / 단팥을 넣고 대나무 잎으로 쪄낸 찰떡
\$75/ 10pcs / \$37/ 5pcs (鮮肉)
\$70/ 10pcs / \$35/ 5pcs (豆沙)



千層油糕禮盒
Steamed Chinese-Style Layer Cake Gift Set
中國風蒸しパン
치아나즈 스타일로 층을 만들어 쪄낸 떡
\$42/ 1pc



赤豆糕禮盒
Steamed Red Bean Rice Cake Gift Set
あずき入り蒸しケーキ
단팥이 들어간 대만식 떡
\$42/ 1pc



大八寶飯禮盒
Eight Flavored Sticky Rice Dessert Gift Set (L)
中國風甘味おこわ(L)
단팥과 대만식 과일을 포함한 찰쌀밥(L)
\$42/ 1pc

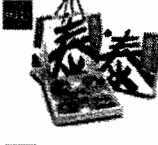

小八寶飯禮盒
Eight Flavored Sticky Rice Dessert Gift Set (S)
中國風甘味おこわ(S)
단팥과 대만식 과일을 포함한 찰쌀밥(S)
\$35/ 5pcs



鳳梨酥禮盒(果奶)
Pineapple Cake Gift Set
パイナップル・ケーキ
피인애플 케이크
\$38/ 10pcs
\$28/ 6pcs



米醋禮盒
Rice Vinegar Gift Set
お酢 (贈入り)
생식초
\$15/ 1pc (500ml)



茶葉禮盒
Mineral Water
ミネラルウォーター
생수
\$9/ 瓶 (1500ml)
\$5/ 瓶 (500ml)



清新香片禮盒
Jasmine Tea Gift Set
ジャスミンティーパック
자스민차 선물 세트
\$30/ 12pcs



辣油禮盒
Chili Oil Gift Set
ラー油
고추기름
\$15/ 1pc (180ml)



鼎泰豐干貝XO醬禮盒
Din Tai Fung XO sauce
鼎泰豐XO醬(ホタテ貝入り)
단타이펑 XO 소스
일린 새우, 관자, 민들의 재료들 마늘, 고추, 기름으로 볶아 만든 중국식 소스
\$55/ 1pc (160ml)

Drinks

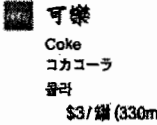

可樂
Coke
ココロ
콜라
\$3/ 罐 (330ml)

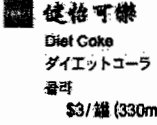

健怡可樂
Diet Coke
ダイエットコーラ
콜라
\$3/ 罐 (330ml)

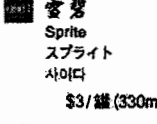

雪碧
Sprite
スプライト
사이다
\$3/ 罐 (330ml)

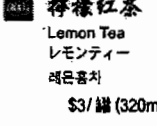

檸檬紅茶
Lemon Tea
レモンティー
레몬차
\$3/ 罐 (320ml)

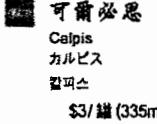

可爾必思
Calpis
カルピス
칼피스
\$3/ 罐 (335ml)

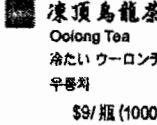

凍頂烏龍茶
Oolong Tea
冷たいウーロンチャ
우롱차
\$9/ 瓶 (1000ml)

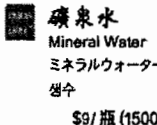

礦泉水
Mineral Water
ミネラルウォーター
생수
\$9/ 瓶 (1500ml)
\$5/ 瓶 (500ml)

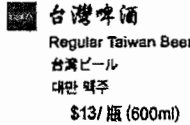

台灣啤酒
Regular Taiwan Beer
台灣ビール
대만 맥주
\$13/ 瓶 (600ml)

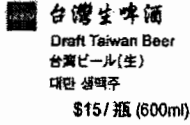

台灣生啤酒
Draft Taiwan Beer
台灣ビール(生)
대만 생맥주
\$15/ 瓶 (600ml)

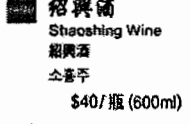

紹興酒
Shaoxing Wine
紹興酒
소흥주
\$40/ 瓶 (600ml)

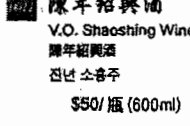

陳年紹興酒
Lemon Tea
陳年紹興酒
진년 소흥주
\$50/ 瓶 (600ml)

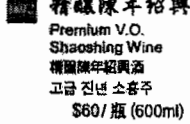

精釀陳年紹興酒
Premium V.O. Shaoxing Wine
精釀陳年紹興酒
고급 진년 소흥주
\$60/ 瓶 (600ml)

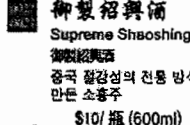

御製紹興酒
Supreme Shaoxing Wine
御製紹興酒
중국 왕실의 전통 방식으로 만든 소흥주
\$10/ 瓶 (600ml)
\$35/ 瓶 (150ml)

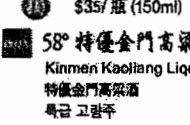

58° 特優金門高粱酒
Kinmen Kaoliang Liquor
特優金門高粱酒
특급 고령주
\$120/ 瓶 (600ml)

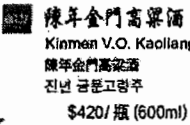

陳年金門高粱酒
Kinmen V.O. Kaoliang Liquor
陳年金門高粱酒
진년 골공고령주
\$420/ 瓶 (600ml)

Not Available
停止販售

Weekends Only

小籠湯包
Mini Pork Kaoliang Soup With Soup
ミニ小籠包とスープ
\$192 / 12pcs

小籠湯包供應時間 Available Time

