

Manhattan Community Board 4

Liquor License/Sidewalk Cafe Stipulations Application

(All Fields Must Be Completed)

CORPORATION NAME		DOING BUSINESS AS (DBA)	
HDR Holdings New York LLC		Wonder	
STREET ADDRESS		CROSS STREETS	ZIP CODE
128 W. 23rd Street		23rd St btwn 6th & 7th Ave	10011
OWNER <i>(Attach a list of all the people that will be associated/listed with the license)</i>	NAME: HDR Holdings New York LLC	ATTORNEY/ REPRESENTATIVE	NAME: Max Bookman, Esq. - Pesetsky and Bookman, P.C.
	PHONE: 908-986-2038		PHONE: 212-513-1988
	EMAIL: permits@wonder.com		EMAIL: max@pb.law
MANAGER	NAME: Vivek Anand	LANDLORD	NAME: Gramercy 128 West, LLC
	PHONE: 516-603-3172		PHONE: 212-722-1202
	EMAIL: vivek@wonder.com		EMAIL: s.politis@Panbrothers.com
APPLICATION TYPE (<input checked="" type="checkbox"/> <i>Liquor License</i> <input type="checkbox"/> <i>Unenclosed Sidewalk Cafe</i>)			
<input checked="" type="checkbox"/> New	Has applicant owned or managed a similar business?	<input checked="" type="checkbox"/> YES	<input type="checkbox"/> NO
	What is/was the name and address of establishment?	Wonder 2030 Broadway New York, NY 10023	
	What were the dates applicant was involved with this former premise?	1/20/23 - Present	
<input type="checkbox"/> Corp Change/Class Change/Removal	What is the license # and expiration date?		
	Is applicant making any alterations or operational changes?	<input checked="" type="checkbox"/> YES	<input type="checkbox"/> NO
	<i>If alterations or operational changes are being made, please describe/list all changes.</i>		
<input type="checkbox"/> Alteration	What is the current license # and expiration date?		
	<i>Please list/describe the nature of all the changes and attach the plans:</i>		
METHOD OF OPERATION			
TYPE OF ALCOHOL	<input checked="" type="checkbox"/> Liquor/Wine/Beer & Cider <input type="checkbox"/> Beer & Cider <input type="checkbox"/> Wine/Beer & Cider		
ESTABLISHMENT TYPE	<input checked="" type="checkbox"/> Restaurant <input type="checkbox"/> Cabaret <input type="checkbox"/> Night Club <input type="checkbox"/> Hotel <input type="checkbox"/> Bar/Tavern <input type="checkbox"/> Catering Establishment <input type="checkbox"/> Adult Entertainment <input type="checkbox"/> Wine Bar <input type="checkbox"/> Dance Club <input type="checkbox"/> Sports Bar <input type="checkbox"/> Club (Fraternal Organization – Members Only)		
Has applicant/owner filed with the SLA? If yes, when? If no, when do you plan to file?	<input type="checkbox"/> YES	<input checked="" type="checkbox"/> NO	After CB meeting
Is the 500 Foot Rule applicable? If yes, please attach a diagram of the On-Premise liquor license establishments within a 500 ft. radius of your establishment and the Public Interest Statement.	<input checked="" type="checkbox"/> YES	<input type="checkbox"/> NO	
Is the 200 Foot Rule applicable? If yes, please attach a diagram of the schools and houses of worship that trigger the rule.	<input type="checkbox"/> YES	<input checked="" type="checkbox"/> NO	
Has applicant/owner(s) read MCB4 Policy Regarding Concentration and Location of Alcoholic-Serving Establishments?	<input checked="" type="checkbox"/> YES	<input type="checkbox"/> NO	

OPERATIONAL DETAILS (*Closing time will be when establishment is vacated of all patrons)

HOURS* <i>(Indoor Only)</i>		MONDAY	TUESDAY	WEDNESDAY	THURSDAY	FRIDAY	SATURDAY	SUNDAY
	Operation	11am-10pm	11am-10pm	11am-10pm	11am-10pm	11am-10pm	11am-10pm	11am-10pm
	Kitchen	11am-10pm	11am-10pm	11am-10pm	11am-10pm	11am-10pm	11am-10pm	11am-10pm
	Music	11am-10pm	11am-10pm	11am-10pm	11am-10pm	11am-10pm	11am-10pm	11am-10pm

If you plan to have music, what type(s)? (Circle all that apply)

<input checked="" type="checkbox"/> BACKGROUND	<input type="checkbox"/> LIVE MUSIC	<input type="checkbox"/> DJ	<input type="checkbox"/> JUKE BOX	<input type="checkbox"/> KARAOKE
---	--	------------------------------------	--	---

OCCUPANCY

	Capacity (Certificate of Occupancy)	Maximum # of Persons Occupying Premises (Including Employees)	Number of Tables	Number of Seats	Number of Service Only Bars	Number of Stand-Up Bars	Number of Seats at Stand-Up Bar
INSIDE	115	51	3	15	0	1	0
OUTSIDE <i>(Other than sidewalk café)</i>	_____						
DCA APPROVED UNENCLOSED SIDEWALK CAFÉ	_____						

How many floors are there? What is the capacity for each floor? 2 floors (Cellar n/a and Main Floor 51)

How frequently will the owner(s) be at the establishment? Once per month

Will there be dancing? YES NO

Will applicant have bottle or table service for beverage alcohol? YES NO

Will applicant be hosting private; promotional or corporate events? YES NO

Will outside promoters be used on a regular basis? If yes please describe. YES NO

Will applicant have a security plan? If, yes please attach. YES NO pending

Will security plan be implemented? YES NO

Will State certified security personnel be used? YES NO

Will New York Nightlife Association and NYPD Best Practices be followed? YES NO

Does applicant agree to notify MCB4 prior to making changes to its method of operation? YES NO

Will applicant be using delivery bicycles? If yes, how many? YES NO 10

Will delivery bicycles be clearly marked with the name of the restaurant and will staff wear attire clearly noting name as described by NYC Law? YES NO

Where will delivery bicycles be stored during the day when not in use? Bikes will not be stored in the space when not in use.

MULTIPLE SPACES/FLOORS CAPACITY BREAKDOWN								
Space/Floor	Description/Use of Space	Capacity	Hours	# of Tables	# of Seats	# of Service Only Bars	# of Stand-Up Bars/Seats at Bar	Music
Cellar	underground space to be used for storage	n/a	not open to public	0	0	0	0	None
Main floor	The main floor will include dining space where food and drinks will be served as well as seating for customers. The kitchen will be on the main floor where food will be prepared	51 (FOH 36 BOH 15)	Sun-Mon 11am-10pm	3	15	0	1	Background

LOCATION & ZONING		
Is this a Special District? If yes, is it Clinton, West Chelsea or Hudson Yards?	YES	<input checked="" type="checkbox"/> NO
Does the building have a Certificate of Occupancy ("C of O") or a letter of no objection?	<input checked="" type="checkbox"/> YES	NO
Is a Public Assembly permit required?	YES	<input checked="" type="checkbox"/> NO
Are your plans filed with DOB?	<input checked="" type="checkbox"/> YES	NO

Community Notification/Relations		
NOTIFICATION: List all block associations; tenant associations, co-op boards or condo boards of residential buildings; and community groups that applicant has notified regarding its application. For each please list both the organization and individual you contacted	# 1	See email attached.
	# 2	
	# 3	
	# 4	
	# 5	
Please provide dates when applicant met with the groups listed above.	See email attached.	
Who was your contact person at each group you met with?	See email attached.	
When did applicant post the notice that was provided?	April 3, 2023	
Where did applicant post the notice that was provided?	Conspicuously to the front of the premises.	
Will applicant provide owner cell phone number to neighbors and respond to complaints that arise? Please provide number in space provided.	<input checked="" type="checkbox"/> YES	NO 855-818-5755
Will applicant inform the Community Board office of its job openings and/or provide a hyperlink to applicants jobs webpage?	<input checked="" type="checkbox"/> YES	NO

BUILDING DESIGN			
State the name and type of business previously located in the space.	n/a - new construction		
Has a liquor-licensed establishment previously occupied this space at any time? If yes, please provide the name of the business.	YES	<input checked="" type="radio"/> NO	
Do you plan any changes to the existing façade? If yes, please describe.	<input checked="" type="radio"/> YES	NO	Illuminated signage "Wonder" above main entrance. Adding operational vents (Louvers) above main windows (12')
Has the applicant/owner(s) read MCB 4 ADA Guidelines Memo?	<input checked="" type="radio"/> YES	NO	
Is the entrance ADA Compliant?	<input checked="" type="radio"/> YES	NO	
Do you plan any changes to the existing façade? If yes, please describe.	<input checked="" type="radio"/> YES	NO	Illuminated signage "Wonder" above main entrance. Adding operational vents (Louvers) above main windows (12')
Will applicant have a vestibule within the establishment?	YES	<input checked="" type="radio"/> NO	
Will applicant use a storm enclosure?	YES	<input checked="" type="radio"/> NO	
Does applicant agree to keep the sidewalk clear of all items or obstructions, such as sandwich boards, sidewalk signs, freestanding menus and plants, as per the law?	<input checked="" type="radio"/> YES	NO	
Will applicant comply with the NYC noise code?	<input checked="" type="radio"/> YES	NO	
Will the establishment have any of the following: (circle all that apply)	FRENCH DOORS		GARAGE DOORS WINDOWS THAT CAN BE OPENED
Will applicant close all windows, French doors, garage doors when any music or amplified sound (including televisions) is played inside the establishment?	YES	NO	n/a
Will applicant close all windows, French doors, garage doors by 11 PM Friday and Saturday and 10 PM on all other days even if no music or amplified sound is played inside the establishment?	YES	NO	n/a
Has applicant obtained an acoustical report from a certified sound engineer to assess potential noise disturbance to the neighboring residents and buildings?	YES	<input checked="" type="radio"/> NO	
Will applicant follow the recommendations of a certified sound engineer to mitigate potential noise disturbance to the neighboring residents and buildings, including placing speakers on the floor of the establishment?	<input checked="" type="radio"/> YES	NO	
Will the kitchen exhaust system extend to the roof?	YES	<input checked="" type="radio"/> NO	
Will the establishment have an illuminated sign?	<input checked="" type="radio"/> YES	NO	
Will the establishment have a canopy extending over the sidewalk?	YES	<input checked="" type="radio"/> NO	
Where will the air conditioner be located? What type is it?	On the second floor setback		
When was the air conditioner installed?	To be installed		

OUTDOOR ITEMS - OTHER THAN SIDEWALK CAFÉ			
Has the applicant/owner(s) read MCB 4 Rear Yard Rooftop Policy?	<input checked="" type="checkbox"/> YES	<input type="checkbox"/> NO	
Will applicant use any outdoor spaces: rooftop, rear yard, patio, porch, balcony, pavilion, tents, deck, gazebo or open dining in the parking lane? If yes, which one(s)?	<input type="checkbox"/> YES	<input checked="" type="checkbox"/> NO	
Are the floorplans for the outdoor space(s) included?	<input type="checkbox"/> YES	<input type="checkbox"/> NO	n/a
Will applicant close and vacate the outdoor space(s) by 11PM on Friday & Saturday and 10 PM on all other days?	<input type="checkbox"/> YES	<input type="checkbox"/> NO	n/a
Will the service and consumption of alcohol in any outdoor space only be via seated food service?	<input type="checkbox"/> YES	<input type="checkbox"/> NO	n/a
Will applicant not allow standing space for patrons to drink or smoke in any outdoor space(s) or on the sidewalk?	<input type="checkbox"/> YES	<input type="checkbox"/> NO	n/a
Will there be no amplified music, as per the law?	<input type="checkbox"/> YES	<input type="checkbox"/> NO	n/a
If amplified sound is played inside the establishment, will windows and doors be closed?	<input type="checkbox"/> YES	<input type="checkbox"/> NO	n/a
Will applicant agree to post signs outside asking customers to respect the neighbors'?	<input type="checkbox"/> YES	<input type="checkbox"/> NO	n/a
Will applicant agree to train staff to encourage a peaceful environment?	<input type="checkbox"/> YES	<input type="checkbox"/> NO	n/a
Will applicant provide effective sound control (landscaping enclosure, soundproofing tenants apartments)	<input type="checkbox"/> YES	<input type="checkbox"/> NO	n/a
Will there be a lighting plan that allows safe usage of the outdoor space without disrupting neighbors?	<input type="checkbox"/> YES	<input type="checkbox"/> NO	n/a
If open dining in the parking lane, will applicant agree to leave the sidewalk free of any furniture?	<input type="checkbox"/> YES	<input type="checkbox"/> NO	n/a
If open dining, will you comply with all NYC DOT guidelines?	<input type="checkbox"/> YES	<input type="checkbox"/> NO	n/a
If open dining, will the installation be year-round?	<input type="checkbox"/> YES	<input type="checkbox"/> NO	n/a

DOT TEMPORARY SIDEWALK CAFÉ			
Has the applicant/owner(s) read MCB4 Sidewalk Café Policy?	<input checked="" type="checkbox"/> YES	<input type="checkbox"/> NO	
Will applicant be applying for a sidewalk café now or in the future?	<input type="checkbox"/> YES	<input checked="" type="checkbox"/> NO	
Is applicant in this application seeking to include a sidewalk café in its liquor license?	<input type="checkbox"/> YES	<input checked="" type="checkbox"/> NO	
If yes, has applicant submitted an application and plans to NYC Dept. of Consumer Affairs? Please attach application and plans.	<input type="checkbox"/> YES	<input type="checkbox"/> NO	n/a
Will applicant close and vacate the sidewalk café by 11 PM on Friday & Saturday and 10 PM on all other days?	<input type="checkbox"/> YES	<input type="checkbox"/> NO	n/a
Will applicant be serving alcohol in the sidewalk café? If so, will you have waiter service?	<input type="checkbox"/> YES	<input type="checkbox"/> NO	n/a
Will the café have a 3 ft. wide serving aisle running the entire length of the sidewalk cafe?	<input type="checkbox"/> YES	<input type="checkbox"/> NO	n/a
Will applicant mark the perimeter of the café on the sidewalk?	<input type="checkbox"/> YES	<input type="checkbox"/> NO	n/a
Will the service and consumption of alcohol in the sidewalk café only be via seated food service?	<input type="checkbox"/> YES	<input type="checkbox"/> NO	n/a
Will the sidewalk café not provide standing space for drinking or smoking?	<input type="checkbox"/> YES	<input type="checkbox"/> NO	n/a
Will applicant use any portable natural gas heaters? If so, do you have the requisite approvals from DOB & the Fire Department?	<input type="checkbox"/> YES	<input type="checkbox"/> NO	n/a
Will applicant have a lighting plan that will allow safe usage of the outdoor space without disrupting neighbors?	<input type="checkbox"/> YES	<input type="checkbox"/> NO	n/a
Will all furniture, plants and barricades be stored inside between the evening closing hours and the morning opening hours?	<input type="checkbox"/> YES	<input type="checkbox"/> NO	n/a
Will all furniture be stored inside between December 21 st and March 21 st , and any other day when it rains or snows?	<input type="checkbox"/> YES	<input type="checkbox"/> NO	n/a
Will applicant use umbrellas?	<input type="checkbox"/> YES	<input type="checkbox"/> NO	n/a
If construction or construction protection has reduced the sidewalk width, will applicant always maintain an 8 foot clear path of sidewalk between the perimeter of the café and the closest obstruction including construction barricades?	<input type="checkbox"/> YES	<input type="checkbox"/> NO	n/a
If open dining is in the parking lane, will applicant agree to remove its sidewalk café?	<input type="checkbox"/> YES	<input type="checkbox"/> NO	n/a

ADDITIONAL STIPULATIONS: (Office Use Only)

To the extent any additional stipulation on pages 7 and 8 of this application conflicts with any response on pages 1 – 6 of this application, the stipulations on pages 7 and 8 control.

ADDITIONAL STIPULATIONS: (Office Use Only), *Continued*

To the extent any additional stipulation on pages 7 and 8 of this application conflicts with any response on pages 1 – 6 of this application, the stipulations on pages 7 and 8 control.

Manhattan Community Board 4 (MCB4) recommends:

(MCB4's recommendation is based on a vote taken at its May 3, 2023 full board meeting, with 37 members voting in favor of the recommendation, 0 members opposed, 0 members abstaining and 1 present but not eligible)

Denial unless all stipulations agreed to by applicant/owner are part of the method of operation

Denial Approval

CB4 REPRESENTATIVES

 Nelly Gonzalez <i>CB4 Assistant District Manager</i>	 Frank Holozubiec <i>CB4 BLP Committee Co-Chair</i>	 Burt Lizarin <i>CB4 BLP Committee Co-Chair</i>
--	--	--

APPLICANT AGREEMENT WITH THE COMMUNITY

Applicant agrees to these stipulations as the basis for the community support of this application and acknowledges that all of these stipulations are essential prerequisites to the MCB4 recommendation regarding this application. Applicant agrees to have these stipulations incorporated in the method of operation of its liquor license. The stipulations in this application constitute the entire agreement between MCB4 and applicant and may only be altered in writing signed by MCB4 and applicant. These stipulations supersede any oral statements or representations in connection with this application.

<p>SIGN HERE →</p>	<p>Andrew Gasper</p> <p>PRINT NAME OF APPLICANT</p>	<p>DocuSigned by:</p>  2D3418DB6F74431... <p>SIGNATURE OF APPLICANT</p>	<p>4/3/2023</p> <p>DATE</p>
---------------------------	--	--	------------------------------------

Manhattan Community Board 4

Additional Owners

Name: Marc Lore

Phone: 908-986-2038

Email: marc@wonder.com

Name: Andrew Gasper

Phone: 908-808-6982

Email: andrew@wonder.com

Name: Stephanie Brensilver

Phone: 908-808-6995

Email: stephanie@wonder.com

500 Foot Survey – HDR Holdings New York LLC

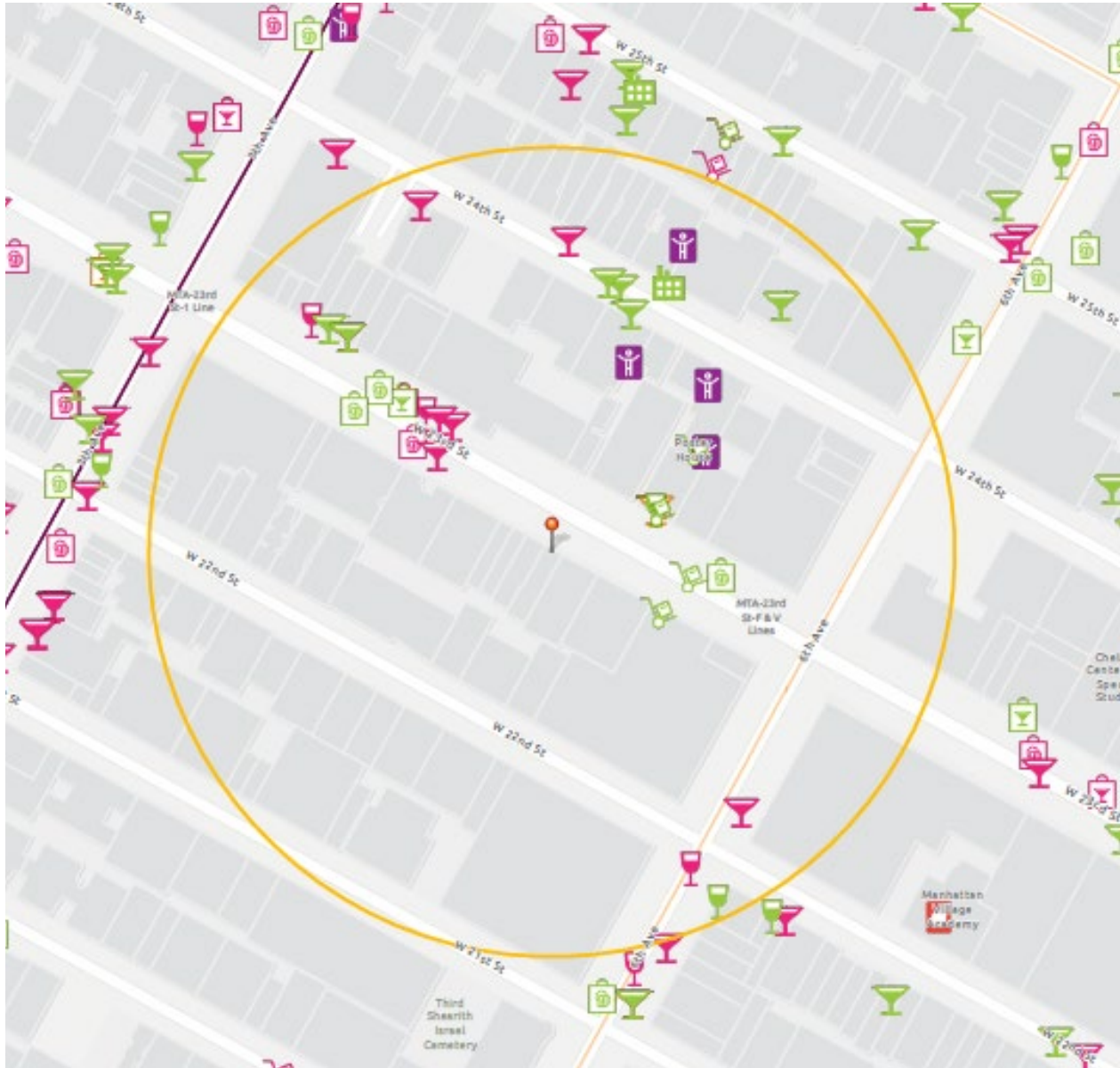

Active On Premises Liquor Licenses within 500 feet		
Name	Address	Distance
NY 24TH ST MNGR VI LLC, NY 24TH ST OPRING VI LLC Ser #: 1332196	142 W 24TH ST NEW YORK, NY 10011	308 ft
AVADOM INC Ser #: 1270112	147 W 24TH ST NEW YORK, NY 10011	335 ft
BARCADE NEW YORK LLC Ser #: 1269771	148 W 24TH ST NEW YORK, NY 10011	340 ft
MOTEL 23 LLC Ser #: 1322909	161 W 23RD ST NEW YORK, NY 10011	365 ft
THREE A PLUS INC Ser #: 1293729	163 W 23RD ST NEW YORK, NY 10011	388 ft
CHELSEA24STMGRLLC;CHELSEA24STLLC&CHELSEA Ser #: 1333641	113 117 W 24TH ST NEW YORK, NY 10011	416 ft



Janelle Alexander <janelle@pb.law>

Hello from Wonder! & CB4 Liquor License Application

1 message

Stephanie Brown <sbrown@wonder.com>
To: Stephanie Brown <sbrown@wonder.com>

Tue, Apr 4, 2023 at 10:27 AM

Dear Neighbors,

As part of our community board application for our liquor license, and in an effort to extend a friendly hello, I'd like to share a bit about Wonder with all of you. Wonder is a new kind of restaurant, with lunch and dinner offerings from over ten restaurants all under one roof (with more to come!), and we are very excited to open our new location in the neighborhood at 128 W 23rd Street.

To provide some more background, Wonder partners with renowned chefs and restaurants from across the country (think best Texas BBQ or Greek cuisine from Chef Michael Symon,) to bring you a variety of meal options for every palate. Our culinary team then makes your meals at our location in the neighborhood. You can order lunch and dinner on our Wonder app, or from third party apps such as Door Dash and UberEATS, and our Wonder delivery couriers will come straight to you. We are also open for pick-up or dine-in from 11am-10pm. Beginning just today, we launched multi-restaurant ordering, which means you can order from all of our cuisines in the same order.

In addition to getting to know our neighbors, we are also looking forward to getting to know the local groups, other local businesses, and getting involved with local events. We are committed to fighting against food insecurity and are always seeking out aligned organizations that we can partner with. Please feel free to reach out anytime with any questions or feedback you may have.

Warmly,

Stephanie

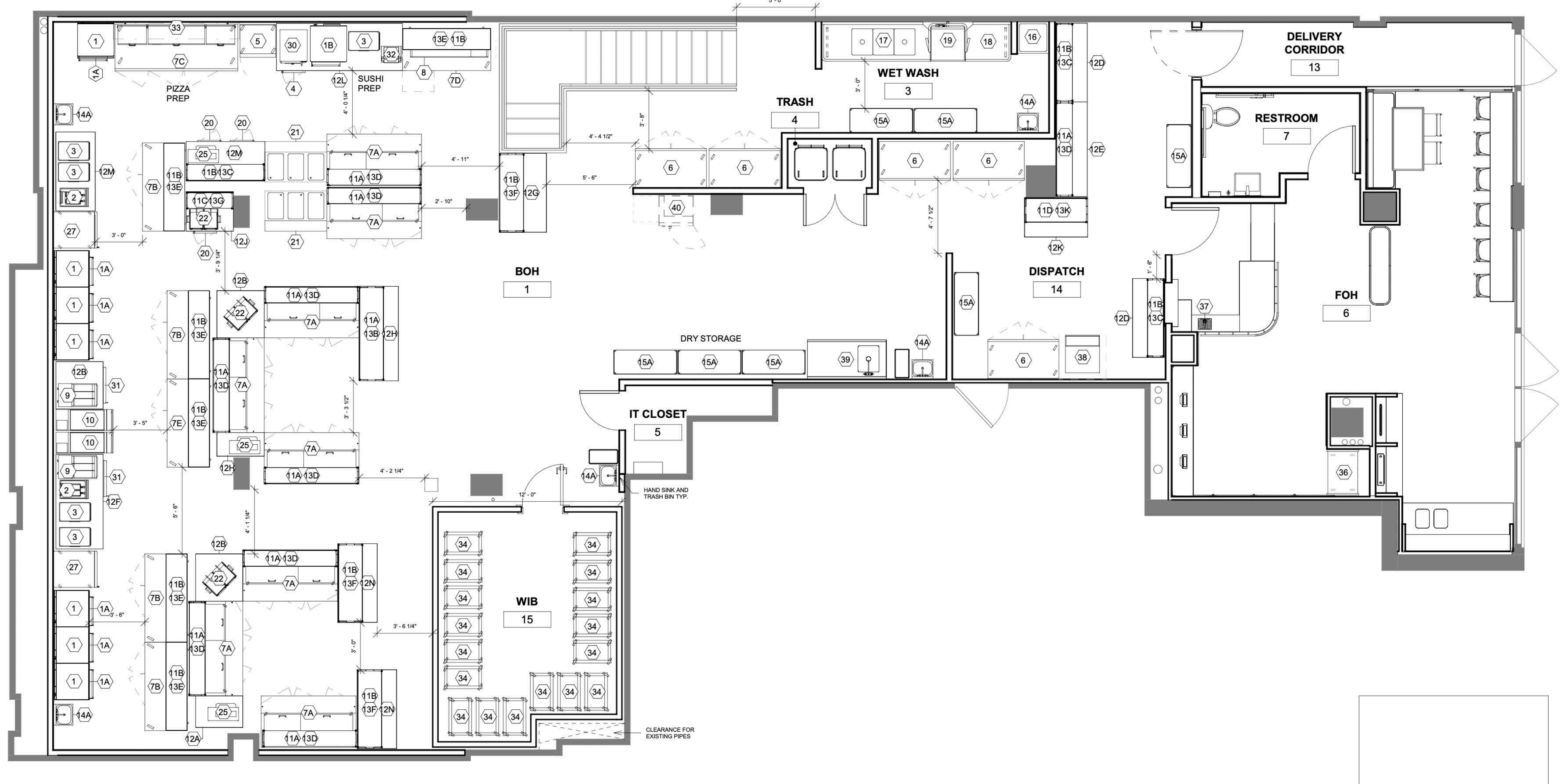

DELIVERY CORRIDOR
13

WET WASH
3

TRASH
4

RESTROOM
7

BOH
1

DISPATCH
14

FOH
6

DRY STORAGE

IT CLOSET
5

HAND SINK AND TRASH BIN TYP.

WIB
15

CLEARANCE FOR EXISTING PIPES



Add a Caption

Monday • Apr 3, 2023 • 5:18 PM

Adjust

IMG_7969

Apple iPhone 14 Pro

HEIF



Ultra Wide Camera — 13 mm $f2.2$

12 MP • 4032 × 3024 • 1.3 MB

ISO64

19mm

0ev

$f2.2$

1/99s

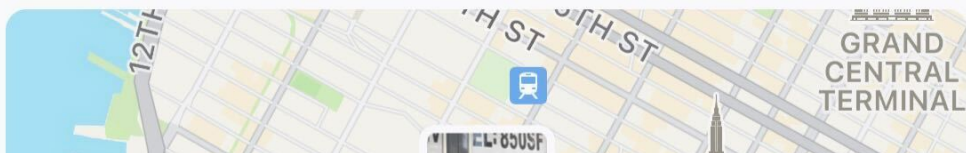

LLV

EL-850SF

Using Your Design
1000 BUSINESS CARDS
 \$29
 All-ink & Inkless
 Color Printing No Post
 Card Size 3.5" x 2" (1000)
PRINT THE BEST
 645-709-2693
 PrintTheBest.com

CITY OF NEW YORK
 MANHATTAN COMMUNITY BOARD No. 4
 424 W 37th Street, Suite 600 New York, NY 10018
 Tel: 212-776-4628
 www.manhattancommunityboard.org

PUBLIC NOTICE
 Business Licenses and Permits Committee
 will discuss an application submitted by
HDR Holdings New York LLC
128 W 23rd Street
 A New Liquor, Wine, Beer & Cider Application for a
 Restaurant Establishment with Recorded Music &
 DOT Open Restaurants Program
 Tuesday, April 11, 2023
DATE: Tuesday, April 11, 2023
TIME: 6:30 PM
PLACE: Video/Phone Conference Registration:
<https://zoom.us/join?meetingid=85245653&pwd=65245653>

We invite you to attend this meeting and learn more about this application.
 Alternatively, you may email your comments by 12 a.m. Monday, April 10, 2023 or
 for more information, please email Assistant District Manager Neely O'Connell
neely.oconnell@cityofny.gov

Posted according to the Administrative Code of the City of New York section 24-207.
 119. Please do not remove until after the above meeting date.



646-432-3128
 24 HR
 LOCKSMITH
 646-432-2128
 EMERGENCY

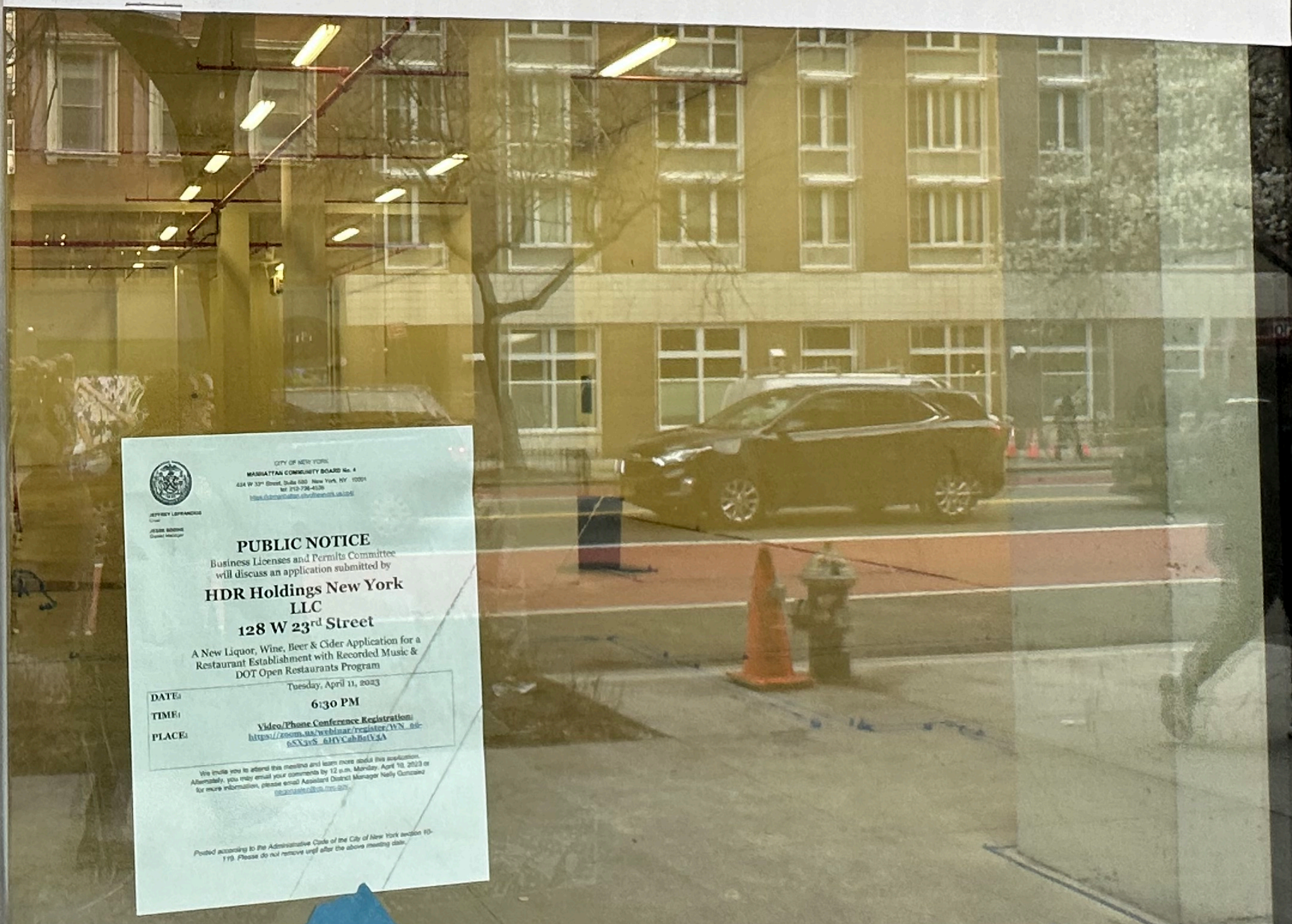

A
LEV

CE
TEL: 850SF

AVAILABLE
24' - 14' CEILING HEIGHTS

PUBLIC NOTICE
110th St. Station
110th St. Station
110th St. Station



RETAIL
GROUND: 3,500SF

SPACE
LOWER LEVEL
EL: 850SF

AVAILABLE
24'- 14' CEILING HEIGHTS

EVEN PO LITIS
7)468- 330
S@PANBR OS.C

FDC
STAND PIPE

RECORDS
SPRINKLER THROUGHOUT BUILDING
COMBINATION SPRINKLER AND STANDPIPE

LOCKED

Restaurant	Menu Item
Alanza	Seafood Salad
Alanza	Sunday Meatballs
Alanza	Fried Mozzarella
Alanza	Garlic Bread
Alanza	Mozzarella & Tomato Salad
Alanza	Arugula Salad
Alanza	Antipasto Salad for 2
Alanza	Meatball Hero
Alanza	Calamarata Bolognese
Alanza	Rigatoni alla Vodka
Alanza	Fusilli Amatriciana
Alanza	Eggplant Parmigiana
Alanza	Veal Parmigiana
Alanza	Chicken Milanese
Alanza	Chicken Parmigiana
Alanza	Chicken Scarpariello
Barrio	Guacamole with Chips
Barrio	Esquites
Barrio	Enchiladas Suizas
Barrio	Enchiladas Pollo en Mole
Barrio	Barbacoa Quesadilla
Barrio	Cheese Quesadilla
Barrio	Chicken Tinga Quesadilla
Barrio	Tacos Chicken Tinga
Barrio	Tacos Barbacoa
Barrio	Tacos Camarón Baja
Barrio	Tacos Pescado
Barrio	Churros
Chai Pani	Samosa Chaat
Chai Pani	Chicken Vindaloo
Chai Pani	Chicken Tikka Masala
Chai Pani	Saag Paneer
Chai Pani	Butter Chicken
Chai Pani	Vegetable Korma
Chai Pani	Daal
Chai Pani	Basmati Rice
Chai Pani	Cholle
Chai Pani	Naan
Chai Pani	Garlic Naan
Chios Taverna	Little Meatballs
Chios Taverna	Crab Keftedes
Chios Taverna	Spanikopita

Chios Taverna	Grilled Octopus
Chios Taverna	Hummus
Chios Taverna	Spicy Pepper & Feta
Chios Taverna	Tzatziki
Chios Taverna	Dolmathes
Chios Taverna	Tomato & Cucumber Salad
Chios Taverna	Pasticcio
Chios Taverna	Zucchini Souvlaki
Chios Taverna	Chicken Souvlaki
Chios Taverna	Beef Souvlaki
Chios Taverna	Gigante Beans
Chios Taverna	Pita
Di Fara	Antipasto Salad
Di Fara	Di Fara Salad
Di Fara	Regular
Di Fara	Build Your Own
Di Fara	White
Di Fara	Meatball Ricotta
Fred's	Burger Stack
Fred's	Falafel Burger
Fred's	Bacon Stack
Fred's	Lil' Fred's Cheeseburger
Fred's	Cheesesteak
Fred's	Spicy Grilled Chicken
Fred's	Korean Cheesesteak
Fred's	Shroomshire Cheesesteak
Fred's	Garlic Fries
Fred's	Old Bay Fries
Fred's	Fred's Fries
Limesalt	Burrito Chicken
Limesalt	Burrito Steak
Limesalt	Burrito Carnitas
Limesalt	Burrito Sofritas
Limesalt	Burrito Garlic Steak
Limesalt	Burrito Barbacoa
Limesalt	Burrito Veggie
Limesalt	Bowl Chicken
Limesalt	Bowl Steak
Limesalt	Bowl Carnitas
Limesalt	Bowl Sofritas
Limesalt	Bowl Garlic Steak
Limesalt	Bowl Barbacoa
Limesalt	Bowl Veggie

Limesalt	Salad Chicken
Limesalt	Salad Steak
Limesalt	Salad Carnitas
Limesalt	Salad Sofritas
Limesalt	Salad Garlic Steak
Limesalt	Salad Barbacoa
Limesalt	Salad Veggie
Limesalt	Tacos Chicken
Limesalt	Tacos Steak
Limesalt	Tacos Carnitas
Limesalt	Tacos Sofritas
Limesalt	Tacos Garlic Steak
Limesalt	Tacos Barbacoa
Limesalt	Tacos Fajita Veggies
Limesalt	Quesadillas Chicken
Limesalt	Quesadillas Steak
Limesalt	Quesadillas Carnitas
Limesalt	Quesadillas Sofritas
Limesalt	Quesadillas Garlic Steak
Limesalt	Quesadillas Barbacoa
Limesalt	Quesadillas Fajita Veggies
Limesalt	Quesadillas Cheese
Limesalt	Add Guac
Limesalt	Add Queso
Limesalt	Chips
Limesalt	Guacamole
Limesalt	Queso Blanco
Limesalt	Chips & Guacamole
Limesalt	Chips & Red Salsa
Limesalt	Chips & Green Salsa
Limesalt	Chips & Corn Salsa
Limesalt	Chips & Pico de Gallo
Limesalt	Chips & Queso Blanco
Limesalt	Tortilla
Tejas Barbecue	Carrot Soufflé
Tejas Barbecue	Cornbread
Tejas Barbecue	Coleslaw
Tejas Barbecue	Potato Salad
Tejas Barbecue	Queso & Chips
Tejas Barbecue	Cornbread Casserole
Tejas Barbecue	Pinto Beans
Tejas Barbecue	Brisket
Tejas Barbecue	Pork Ribs

Tejas Barbecue
Tejas Barbecue
Tejas Barbecue
Tejas Barbecue

Pork Belly
Pulled Pork
Pastrami Sandwich
Chocolate Pudding