

Manhattan Community Board 4

(All Fields Must Be Completed)

Liquor License/Sidewalk Cafe Stipulations Application

CORPORATION NAME		DOING BUSINESS AS (DBA)	
TATSUDA OMAKASE INC		N/A	
STREET ADDRESS		CROSS STREETS	ZIP CODE
354 W 44TH ST		BETWEEN 8TH AVE & 9TH AVE	10036
OWNER <small>(Attach a list of all the people that will be associated/listed with the license)</small>	NAME: ZHONG WEN XUE	ATTORNEY/ REPRESENTATIVE	NAME: ABC LICENSE - SAM PARK
	PHONE: (917) 499-6681		PHONE: (718) 939-1400
	EMAIL: ERICXZW520@GMAIL.COM		EMAIL: ABCLICENSE@GMAIL.COM
MANAGER	NAME: N/A	LANDLORD	NAME: 354 WEST 44TH STREET HOLDING LLC
	PHONE:		PHONE: (516) 965-2547
	EMAIL:		EMAIL:
APPLICATION TYPE (<input checked="" type="checkbox"/> Liquor License <input type="checkbox"/> Unenclosed Sidewalk Cafe)			
<input checked="" type="radio"/> New	Has applicant owned or managed a similar business?	<input checked="" type="radio"/> YES	<input type="radio"/> NO
	What is/was the name and address of establishment?	ASURA ASIAN BISTRO @ 235 W 35TH ST, NY GINZA ASIAN FUSION @ 152 W BRIDGE ST, SAUGERTIES	
	What were the dates applicant was involved with this former premise?	ASURA ASIAN BISTRO, 08/2014 - 08/2018 GINZA ASIAN FUSION. 10/2019 - 02/2022	
<input type="radio"/> Corp Change/Class Change/Removal	What is the license # and expiration date?		
	Is applicant making any alterations or operational changes?	<input type="radio"/> YES	<input type="radio"/> NO
	If alterations or operational changes are being made, please describe/list all changes.		
<input type="radio"/> Alteration	What is the current license # and expiration date?		
	Please list/describe the nature of all the changes and attach the plans:		
METHOD OF OPERATION			
TYPE OF ALCOHOL	<input type="radio"/> Liquor/Wine/Beer & Cider	<input type="radio"/> Beer & Cider	<input checked="" type="radio"/> Wine/Beer & Cider
ESTABLISHMENT TYPE	<input checked="" type="radio"/> Restaurant <input type="radio"/> Cabaret <input type="radio"/> Night Club <input type="radio"/> Hotel <input checked="" type="radio"/> Bar/Tavern <input type="radio"/> Catering Establishment <input type="radio"/> Adult Entertainment <input type="radio"/> Wine Bar <input type="radio"/> Dance Club <input type="radio"/> Sports Bar <input type="radio"/> Club (Fraternal Organization – Members Only)		
Has applicant/owner filed with the SLA? If yes, when? If no, when do you plan to file?	YES	<input checked="" type="radio"/> NO	AFTER THE CB4 MEETING
Is the 500 Foot Rule applicable? If yes, please attach a diagram of the On-Premise liquor license establishments within a 500 ft. radius of your establishment and the Public Interest Statement.	YES	<input checked="" type="radio"/> NO	
Is the 200 Foot Rule applicable? If yes, please attach a diagram of the schools and houses of worship that trigger the rule.	YES	<input checked="" type="radio"/> NO	
Has applicant/owner(s) read MCB4 Policy Regarding Concentration and Location of Alcoholic-Serving Establishments?	<input checked="" type="radio"/> YES	<input type="radio"/> NO	

OPERATIONAL DETAILS (*Closing time will be when establishment is vacated of all patrons)

HOURS* <i>(Indoor Only)</i>		MONDAY	TUESDAY	WEDNESDAY	THURSDAY	FRIDAY	SATURDAY	SUNDAY
	Operation	11:30 AM - 11 PM <input checked="" type="checkbox"/>	11:30 AM - 11 PM <input checked="" type="checkbox"/>	11:30 AM - 11 PM <input checked="" type="checkbox"/>	11:30 AM - 11 PM <input checked="" type="checkbox"/>	11:30 AM - 12 AM <input checked="" type="checkbox"/>	11:30 AM - 12 AM <input checked="" type="checkbox"/>	11:30 AM - 11 PM <input checked="" type="checkbox"/>
	Kitchen	11 AM - 10:45 PM <input checked="" type="checkbox"/>	11 AM - 10:45 PM <input checked="" type="checkbox"/>	11 AM - 10:45 PM <input checked="" type="checkbox"/>	11 AM - 10:45 PM <input checked="" type="checkbox"/>	11 AM - 11:45 PM <input checked="" type="checkbox"/>	11 AM - 11:45 PM <input checked="" type="checkbox"/>	11 AM - 10:45 PM
	Music	11:30 AM - 11 PM <input checked="" type="checkbox"/>	11:30 AM - 11 PM <input checked="" type="checkbox"/>	11:30 AM - 11 PM <input checked="" type="checkbox"/>	11:30 AM - 11 PM <input checked="" type="checkbox"/>	11:30 AM - 12 AM <input checked="" type="checkbox"/>	11:30 AM - 12 AM <input checked="" type="checkbox"/>	11:30 AM - 11 PM <input checked="" type="checkbox"/>
If you plan to have music, what type(s)? (Circle all that apply)			<input checked="" type="checkbox"/> BACKGROUND	<input type="checkbox"/> LIVE MUSIC	<input type="checkbox"/> DJ	<input type="checkbox"/> JUKE BOX	<input type="checkbox"/> KARAOKE	

OCCUPANCY

	Capacity (Certificate of Occupancy)	Maximum # of Persons Occupying Premises (Including Employees)	Number of Tables	Number of Seats	Number of Service Only Bars	Number of Stand-Up Bars	Number of Seats at Stand-Up Bar
INSIDE	24	15	0	0	0	1	8
OUTSIDE <i>(Other than sidewalk café)</i>	0						
DCA APPROVED UNENCLOSED SIDEWALK CAFÉ	0						

How many floors are there? What is the capacity for each floor?	1 FLOOR (1ST FL 24 MAX)	
How frequently will the owner(s) be at the establishment?	DAILY	
Will there be dancing?	YES	<input checked="" type="radio"/> NO
Will applicant have bottle or table service for beverage alcohol?	<input checked="" type="radio"/> YES	NO
Will applicant be hosting private; promotional or corporate events?	YES	<input checked="" type="radio"/> NO
Will outside promoters be used on a regular basis? If yes please describe.	YES	<input checked="" type="radio"/> NO
Will applicant have a security plan? If, yes please attach.	YES	<input checked="" type="radio"/> NO
Will security plan be implemented?	YES	<input checked="" type="radio"/> NO
Will State certified security personnel be used?	YES	<input checked="" type="radio"/> NO
Will New York Nightlife Association and NYPD Best Practices be followed?	<input checked="" type="radio"/> YES	NO
Does applicant agree to notify MCB4 prior to making changes to its method of operation?	<input checked="" type="radio"/> YES	NO
Will applicant be using delivery bicycles? If yes, how many?	YES	<input checked="" type="radio"/> NO 3RD PARTY DELIVERY ONLY
Will delivery bicycles be clearly marked with the name of the restaurant and will staff wear attire clearly noting name as described by NYC Law?	YES	NO N/A
Where will delivery bicycles be stored during the day when not in use?	N/A	

MULTIPLE SPACES/FLOORS CAPACITY BREAKDOWN

Space /Floor	Description/Use of Space	Capacity	Hours	# of Tables	# of Seats	# of Service Only Bars	# of Stand-Up Bars/Seats at Bar	Music
1ST FL	RESTAURANT	34 MAX	SUN - THUR: 11:30AM - 11PM FRI - SAT: 11:30AM - 12AM	0	0	0	1 WITH 8 SEATS	BACKGROUND MUSIC ONLY

LOCATION & ZONING			
Is this a Special District? If yes, is it Clinton, West Chelsea or Hudson Yards?	<input checked="" type="radio"/> YES	<input type="radio"/> NO	CLINTON
Does the building have a Certificate of Occupancy ("C of O") or a letter of no objection?	<input checked="" type="radio"/> YES	<input type="radio"/> NO	CERTIFICATE OF OCCUPANCY
Is a Public Assembly permit required?	<input type="radio"/> YES	<input checked="" type="radio"/> NO	
Are your plans filed with DOB?	<input type="radio"/> YES	<input checked="" type="radio"/> NO	

Community Notification/Relations			
NOTIFICATION: List all block associations; tenant associations, co-op boards or condo boards of residential buildings; and community groups that applicant has notified regarding its application. For each please list both the organization and individual you contacted	# 1		
	# 2		
	# 3		
	# 4		
	# 5		
Please provide dates when applicant met with the groups listed above.			
Who was your contact person at each group you met with?			
When did applicant post the notice that was provided?		ON 3/30	
Where did applicant post the notice that was provided?		ON WINDOW, NEAREST 4 LAMP POSTS	
Will applicant provide owner cell phone number to neighbors and respond to complaints that arise? Please provide number in space provided.		<input checked="" type="radio"/> YES	<input type="radio"/> NO
		ERIC (917) 499-6681	
Will applicant inform the Community Board office of its job openings and/or provide a hyperlink to applicants jobs webpage?		<input checked="" type="radio"/> YES	<input type="radio"/> NO

BUILDING DESIGN

State the name and type of business previously located in the space.	BULL MOOSE SALOON, BAR		
Has a liquor-licensed establishment previously occupied this space at any time? If yes, please provide the name of the business.	<input checked="" type="radio"/> YES	<input type="radio"/> NO	354 WEST 44TH RESTAURANT INC DBA BULL MOOSE SALOON
Do you plan any changes to the existing façade? If yes, please describe.	YES	<input type="radio"/> NO	
Has the applicant/owner(s) read MCB 4 ADA Guidelines Memo?	<input checked="" type="radio"/> YES	<input type="radio"/> NO	
Is the entrance ADA Compliant?	YES	<input type="radio"/> NO	
Do you plan any changes to the existing façade? If yes, please describe.	YES	<input type="radio"/> NO	
Will applicant have a vestibule within the establishment?	YES	<input type="radio"/> NO	
Will applicant use a storm enclosure?	YES	<input type="radio"/> NO	
Does applicant agree to keep the sidewalk clear of all items or obstructions, such as sandwich boards, sidewalk signs, freestanding menus and plants, as per the law?	<input checked="" type="radio"/> YES	<input type="radio"/> NO	
Will applicant comply with the NYC noise code?	<input checked="" type="radio"/> YES	<input type="radio"/> NO	
Will the establishment have any of the following: (circle all that apply)	FRENCH DOORS		GARAGE DOORS
	WINDOWS THAT CAN BE OPENED		
Will applicant close all windows, French doors, garage doors when any music or amplified sound (including televisions) is played inside the establishment?	<input checked="" type="radio"/> YES	<input type="radio"/> NO	
Will applicant close all windows, French doors, garage doors by 11 PM Friday and Saturday and 10 PM on all other days even if no music or amplified sound is played inside the establishment?	<input checked="" type="radio"/> YES	<input type="radio"/> NO	
Has applicant obtained an acoustical report from a certified sound engineer to assess potential noise disturbance to the neighboring residents and buildings?	YES	<input type="radio"/> NO	
Will applicant follow the recommendations of a certified sound engineer to mitigate potential noise disturbance to the neighboring residents and buildings, including placing speakers on the floor of the establishment?	YES	<input type="radio"/> NO	N/A (ONLY BACKGROUND MUSIC PLAYED)
Will the kitchen exhaust system extend to the roof?	YES	<input type="radio"/> NO	
Will the establishment have an illuminated sign?	YES	<input type="radio"/> NO	
Will the establishment have a canopy extending over the sidewalk?	YES	<input type="radio"/> NO	
Where will the air conditioner be located? What type is it?	YES, CENTRAL HVAC		
When was the air conditioner installed?	DONE BY PREVIOUS ESTABLISHMENT		

OUTDOOR ITEMS - OTHER THAN SIDEWALK CAFÉ	OUTDOOR SPACE NOT USED	
Has the applicant/owner(s) read MCB 4 Rear Yard Rooftop Policy?	YES	NO
Will applicant use any outdoor spaces: rooftop, rear yard, patio, porch, balcony, pavilion, tents, deck, gazebo or open dining in the parking lane? If yes, which one(s)?	YES	NO
Are the floorplans for the outdoor space(s) included?	YES	NO
Will applicant close and vacate the outdoor space(s) by 11PM on Friday & Saturday and 10 PM on all other days?	YES	NO
Will the service and consumption of alcohol in any outdoor space only be via seated food service?	YES	NO
Will applicant not allow standing space for patrons to drink or smoke in any outdoor space(s) or on the sidewalk?	YES	NO
Will there be no amplified music, as per the law?	YES	NO
If amplified sound is played inside the establishment, will windows and doors be closed?	YES	NO
Will applicant agree to post signs outside asking customers to respect the neighbors'?	YES	NO
Will applicant agree to train staff to encourage a peaceful environment?	YES	NO
Will applicant provide effective sound control (landscaping enclosure, soundproofing tenants apartments)	YES	NO
Will there be a lighting plan that allows safe usage of the outdoor space without disrupting neighbors?	YES	NO
If open dining in the parking lane, will applicant agree to leave the sidewalk free of any furniture?	YES	NO
If open dining, will you comply with all NYC DOT guidelines?	YES	NO
If open dining, will the installation be year-round?	YES	NO

DCA APPROVED UNENCLOSED SIDEWALK CAFÉ	NO SIDEWALK CAFE	
Has the applicant/owner(s) read MCB4 Sidewalk Café Policy?	YES	NO
Will applicant be applying for a sidewalk café now or in the future?	YES	NO
Is applicant in this application seeking to include a sidewalk café in its liquor license?	YES	NO
If yes, has applicant submitted an application and plans to NYC Dept. of Consumer Affairs? Please attach application and plans.	YES	NO
Will applicant close and vacate the sidewalk café by 11 PM on Friday & Saturday and 10 PM on all other days?	YES	NO
Will applicant be serving alcohol in the sidewalk café? If so, will you have waiter service?	YES	NO
Will the café have a 3 ft. wide serving aisle running the entire length of the sidewalk cafe?	YES	NO
Will applicant mark the perimeter of the café on the sidewalk?	YES	NO
Will the service and consumption of alcohol in the sidewalk café only be via seated food service?	YES	NO
Will the sidewalk café not provide standing space for drinking or smoking?	YES	NO
Will applicant use any portable natural gas heaters? If so, do you have the requisite approvals from DOB & the Fire Department?	YES	NO
Will applicant have a lighting plan that will allow safe usage of the outdoor space without disrupting neighbors?	YES	NO
Will all furniture, plants and barricades be stored inside between the evening closing hours and the morning opening hours?	YES	NO
Will all furniture be stored inside between December 21 st and March 21 st , and any other day when it rains or snows?	YES	NO
Will applicant use umbrellas?	YES	NO
If construction or construction protection has reduced the sidewalk width, will applicant always maintain an 8 foot clear path of sidewalk between the perimeter of the café and the closest obstruction including construction barricades?	YES	NO
If open dining is in the parking lane, will applicant agree to remove its sidewalk café?	YES	NO

ADDITIONAL STIPULATIONS: (Office Use Only)

To the extent any additional stipulation on pages 7 and 8 of this application conflicts with any response on pages 1 – 6 of this application, the stipulations on pages 7 and 8 control.

ADDITIONAL STIPULATIONS: (Office Use Only), *Continued*

To the extent any additional stipulation on pages 7 and 8 of this application conflicts with any response on pages 1 – 6 of this application, the stipulations on pages 7 and 8 control.

Manhattan Community Board 4 (MCB4) recommends:
 (MCB4's recommendation is based on a vote taken at its
May 3, 2023 full board meeting, with 38 members voting in favor
 of the recommendation, 0 members opposed, 0 members
 abstaining and 0 present but not eligible)

Denial unless all stipulations agreed to by applicant/owner are part of the method of
 operation
 Denial Approval

CB4 REPRESENTATIVES

 Nelly Gonzalez <i>CB4 Assistant District Manager</i>	 Frank Holozubiec <i>CB4 BLP Committee Co-Chair</i>	 Burt Lazarin <i>CB4 BLP Committee Co-Chair</i>
---	---	---

APPLICANT AGREEMENT WITH THE COMMUNITY

Applicant agrees to these stipulations as the basis for the community support of this application and acknowledges that all of these stipulations are essential prerequisites to the MCB4 recommendation regarding this application. Applicant agrees to have these stipulations incorporated in the method of operation of its liquor license. The stipulations in this application constitute the entire agreement between MCB4 and applicant and may only be altered in writing signed by MCB4 and applicant. These stipulations supersede any oral statements or representations in connection with this application.

<p>SIGN HERE →</p>	<p>ZHONG WEN XUE PRINT NAME OF APPLICANT</p>	<p>/s/ Zhong Wen Xue SIGNATURE OF APPLICANT</p>	<p>4/3/2023 DATE</p>
---------------------------	---	--	-----------------------------------

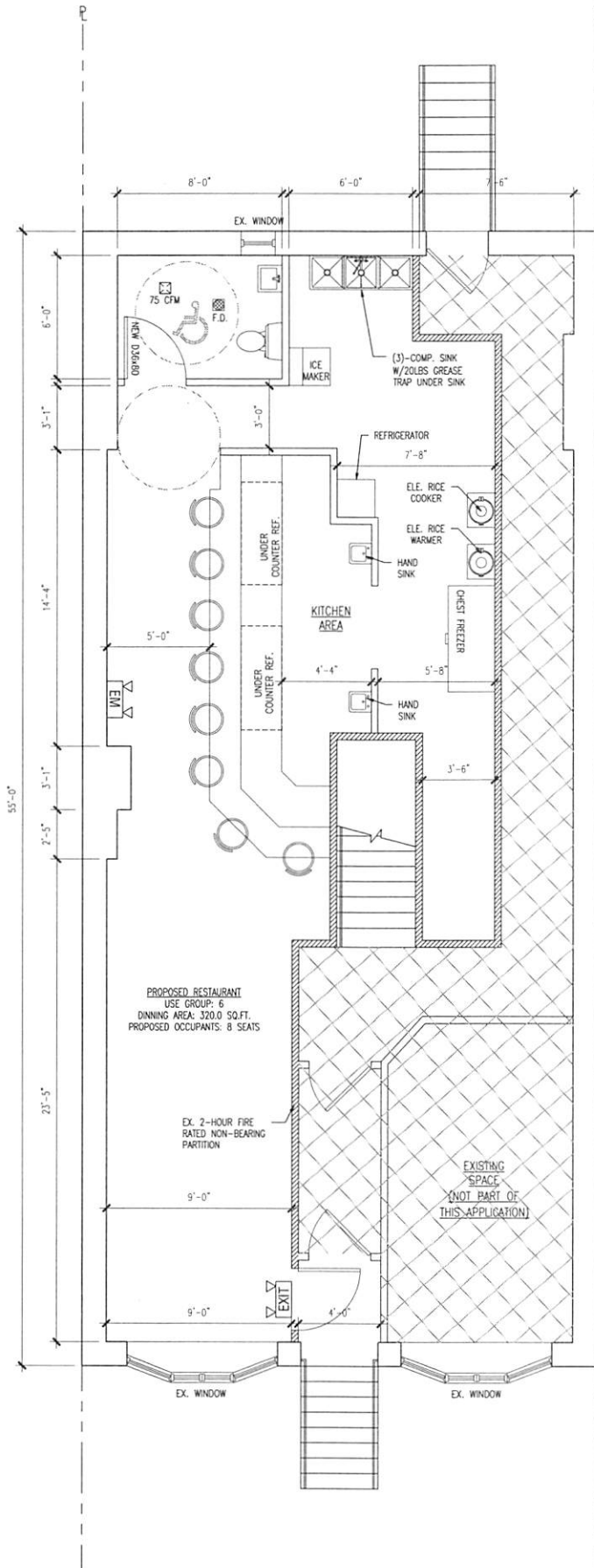

PROPOSED 1st FLOOR PLAN
 SCALE: 1/4" = 1'-0"

100554348



CERTIFICATE OF OCCUPANCY

BOROUGH MANHATTAN

DATE: DEC 31 2007

NO. 100554348

This certificate supersedes C.O. NO

ZONING DISTRICT C6-2 IN CL

THIS CERTIFIES that the new—altered—existing—building—premises located at

354 WEST 44TH STREET (FRONT BUILDING)

Block 1034 Lot 59

CONFORMS SUBSTANTIALLY TO THE APPROVED PLANS AND SPECIFICATIONS AND TO THE REQUIREMENTS OF ALL APPLICABLE LAWS, RULES, AND REGULATIONS FOR THE USES AND OCCUPANCIES SPECIFIED HEREIN.

PERMISSIBLE USE AND OCCUPANCY

STORY	LIVE LOAD LBS PER 50 FT.	MAXIMUM NO OF PERSONS PERMITTED	ZONING DWELLING OR HOUSING UNITS	BUILDING CODE HABITABLE ROOMS	ZONING USE GROUP	BUILDING CODE OCCUPANCY GROUP	DESCRIPTION OF USE
CELLAR	O.G						STORAGE BOILER ROOM
BASEMENT	100	40			6		EATING & DRINKING ESTABLISHMENT
1ST FLOOR	100	34			6		EATING & DRINKING ESTABLISHMENT
2ND FLOOR	40		1	3	2		CLASS "A" APARTMENT
3RD FLOOR	40		1	3	2		CLASS "A" APARTMENT
4TH FLOOR	40		1	3	2		CLASS "A" APARTMENT
NOTE: THE ABOVE OCCUPANCY IS FOR THE FRONT BUILDING ON LOT HAVING 2 BUILDINGS.							

THIS CERTIFICATE OF OCCUPANCY MUST BE POSTED PROMINENTLY IN THE BUILDING IN ACCORDANCE WITH THE RULES OF THE DEPARTMENT PROMULGATED MARCH 31ST, 1967.

OPEN SPACE USES _____ (SPECIFY—PARKING SPACES, LOADING BERTHS, OTHER USES, NONE)

E. N

NO CHANGES OF USE OR OCCUPANCY SHALL BE MADE UNLESS A NEW AMENDED CERTIFICATE OF OCCUPANCY IS OBTAINED THIS CERTIFICATE OF OCCUPANCY IS ISSUED SUBJECT TO FURTHER LIMITATIONS, CONDITIONS AND SPECIFICATIONS NOTED ON THE REVERSE SIDE.

[Signature]
BOROUGH SUPERINTENDENT

[Signature]
COMMISSIONER

ORIGINAL OFFICE COPY - DEPARTMENT OF BUILDINGS COPY

OMAKASE MENU SAMPLE

SUSHI

Lean Tuna (Akami)

Medium Fatty Tuna (Chu-Toro)

Fatty Tuna (O-Toro)

Shima-aji (Striped Jack)

Kanpachi (Greater Amberjack)

Flounder

Kinme-Dai (Splendid Alfonsino)

Sockeye Salmon

King Salmon

Spanish Mackrel

Kohada (Gizzard Shad)

Saba (Mackrel)

Shrimp

Squid

Sea Scallop

Oyster

Uni (Sea Urchin)



352

PARTY ROOMS

THE BRAZEN TAVERN

THE BRAZEN TAVERN

HELL'S KITCHEN

BAR • FOOD • EVENTS

356 WEST 44th



354

HELL'S KIT

557

et cetera

NO PARKING
IN FRONT OF
BUS STOP
EXCEPT FOR
BUS

NO PARKING
IN FRONT OF
BUS STOP
EXCEPT FOR
BUS

245
SWAN



352



PARTY ROOMS

THE BRAZEN TAVERN

THE BRAZEN TAVERN

HELL'S KITCHEN

BAR • FOOD • EVENTS

356 WEST 44th



et cetera

HELL'S KIT

556

354

NO PARKING
IN FRONT OF THIS
BUSINESS ENTRANCE

NO PARKING
IN FRONT OF THIS
BUSINESS ENTRANCE



NOTICE
This notice is posted in accordance with the provisions of the
Real Estate Law of the State of New York, Chapter 220, Section 265-b.
The purpose of this notice is to inform the public of the
availability of the listing information for this property.
For more information, please contact the listing agent at
[phone number] or visit the listing website at [website].

354





PUBLIC NOTICE
The Planning Commission of the City of Chicago
will discuss an application submitted by
Tatsuda Omakasa Inc
354 W 44th Street
A New Sign, Sign & Color Application for a
Restaurant Establishment with Special Signage
located: April 21, 2024
8:00 PM
Sign, Color, Signage, and Color Application
354 W 44th Street
Chicago, Illinois 60609

354



Department of Public Works
Division of Street Maintenance
354 W 44th St
Yatsuda Group
354 W 44th St
A New York, New York
Restaurant Establishment
OWNER:
TIME:
PLACE:
The Public Works Department
will place a sign on the
street in front of the
establishment.
Please contact the
Department of Public Works
at (212) 312-3123 for
more information.

NO ON

BUS LANE
BUSES ONLY
4 PM - 7 PM
MON - FRI

THIS IS A
GUN FREE
ZONE

ONE WAY

W 44 ST



CITY OF NEW YORK
 MANHATTAN COMMUNITY BOARD No. 4
 424 W 33rd Street, Suite 580 New York, NY 10001
 Tel: 212-736-4536
<http://www.manhattan.cityofnewyork.us/m4>

PUBLIC NOTICE
 Business Licenses and Permits Committee
 will discuss an application submitted by
Tatsuda Omakasa Inc
354 W 44th Street
 A New Wine, Beer & Cider Application for a
 Restaurant Establishment with Recorded Music

DATE: Tuesday, April 11, 2023
 TIME: 6:30 PM
 PLACE: **Video/Phone Conference Registration:**
https://zoom.us/join/zoom/register/WN_6f-6SX3vS_6HVCab8tV3A

We invite you to attend this meeting and learn more about this application. Alternately, you may email your comments by 12 p.m. Monday, April 10, 2023 or for more information, please email Assistant District Manager Nelly Gonzalez: nellygonzalez@cb.nyc.gov

Posted according to the Administrative Code of the City of New York section 119. Please do not remove until after the above meeting date.



JEFFREY LEFRANCIOS
Chair
JESSE BOONE
District Manager

CITY OF NEW YORK
MANHATTAN COMMUNITY BOARD No. 4
424 W 33rd Street, Suite 500, New York, NY 10001
Tel: 212-736-4536
<http://www.districtmangers.com/new-york-city/>

PUBLIC NOTICE
Business Licenses and Permits Committee
will discuss an application submitted by
Tatsuda Omakasa Inc
354 W 44th Street

A New Wine, Beer & Cider Application for
Restaurant Establishment with Recorded Music

DATE: Tuesday, April 11, 2023
TIME: 6:30 PM
PLACE: [Video/Phone Conference Registration](https://zoom.us/join/joinMeeting?meetingRef=65X3vS_6HVC2bBstV34)
https://zoom.us/webinar/register?jtrk=65X3vS_6HVC2bBstV34

We invite you to attend this meeting and learn more about this application.
Alternately, you may email your comments by 12 p.m. Monday, April 10, 2023.
For more information, please email Assistant District Manager Kelly Lopez
klopez@dcf.ny.gov

Posted according to the Administrative Code of the City of New York section 24-209.119. Please do not remove until after the above meeting date.

Marseille



W 44th St



CITY OF NEW YORK
 MANHATTAN COMMUNITY BOARD
 45th/46th Street, 6th Floor, Manhattan, NY 10018
 (212) 312-3100

PUBLIC NOTICE

Business Licenses and Permitting
 will discuss an application shortly

Tatsuda Omakase Inc
354 W 44th Street

A New Wine, Beer & Cider taproom
 Restaurant Establishment with bar/food

Tuesday, April 1, 2025

6:30 PM

Video: [Phone Conference](#)
[Meeting](#) [Zoom](#) [Webex](#) [Microsoft](#)
[Teams](#) [Zoom](#) [Webex](#) [Microsoft](#)

We invite you to attend this meeting and hear testimony.
 Alternatively, you may email your comments to [DOB](#) or [DOB](#).
 For more information, please email [DOB](#) or [DOB](#).

Posted according to the Administrative Code of the City of New York
 112. Please do not remove or deface this notice.

