

Manhattan Community Board 4

Liquor License/Sidewalk Cafe Stipulations Application

(All Fields Must Be Completed)

| | | | |
|---|---|--|--|
| CORPORATION NAME | | DOING BUSINESS AS (DBA) | |
| Sogno 85th Chelsea LLC | | Sogno Toscano | |
| STREET ADDRESS | | CROSS STREETS | ZIP CODE |
| 506 W 28th St. New York NY | | 28th st and 10th Ave | 10001 |
| OWNER <small>(Attach a list of all the people that will be associated/listed with the license)</small> | NAME: Brian Persico | ATTORNEY/ REPRESENTAIVE | NAME: Emanuele Bardazzi |
| | PHONE: 9175959334 | | PHONE: +1 347 254 9133 |
| | EMAIL: brian.persico@sognotoscano.com | | EMAIL: barda.legal@gmail.com |
| MANAGER | NAME: same as above | LANDLORD | NAME: 28th Under High Line Associates LLC |
| | PHONE: | | PHONE: |
| | EMAIL: | | EMAIL: |
| APPLICATION TYPE (<input checked="" type="checkbox"/> <i>Liquor License</i> <input type="checkbox"/> <i>Unenclosed Sidewalk Cafe</i>) | | | |
| <input checked="" type="radio"/> New | Has applicant owned or managed a similar business? | <input checked="" type="checkbox"/> YES | <input type="checkbox"/> NO |
| | What is/was the name and address of establishment? | Sogno Toscano 17 Perry St. New York | |
| | What were the dates applicant was involved with this former premise? | 2021 to date | |
| <input type="radio"/> Corp Change/Class Change/Removal | What is the license # and expiration date? | serial 1334526 certificate 917495 exp 08/31/23 | |
| | Is applicant making any alterations or operational changes? | <input type="checkbox"/> YES | <input checked="" type="checkbox"/> NO |
| | <i>If alterations or operational changes are being made, please describe/list all changes.</i> | | |
| <input type="radio"/> Alteration | What is the current license # and expiration date? | 1316590 | 04/30/2021 |
| | <i>Please list/describe the nature of all the changes and attach the plans:</i> | | |
| METHOD OF OPERATION | | | |
| TYPE OF ALCOHOL | <input checked="" type="radio"/> Liquor/Wine/Beer & Cider <input type="radio"/> Beer & Cider <input type="radio"/> Wine/Beer & Cider | | |
| ESTABLISHMENT TYPE | <input type="radio"/> Restaurant <input type="radio"/> Cabaret <input type="radio"/> Night Club <input type="radio"/> Hotel <input checked="" type="radio"/> Bar/Tavern <input type="radio"/> Catering Establishment <input type="radio"/> Adult Entertainment <input type="radio"/> Wine Bar <input type="radio"/> Dance Club <input type="radio"/> Sports Bar <input type="radio"/> Club (Fraternal Organization – Members Only) | | |
| Has applicant/owner filed with the SLA? If yes, when? If no, when do you plan to file? | <input type="checkbox"/> YES | <input checked="" type="checkbox"/> NO | we will file after the CB approval |
| Is the 500 Foot Rule applicable? If yes, please attach a diagram of the On-Premise liquor license establishments within a 500 ft. radius of your establishment and the Public Interest Statement. | <input type="checkbox"/> YES | <input checked="" type="checkbox"/> NO | |
| Is the 200 Foot Rule applicable? If yes, please attach a diagram of the schools and houses of worship that trigger the rule. | <input type="checkbox"/> YES | <input checked="" type="checkbox"/> NO | |
| Has applicant/owner(s) read MCB4 Policy Regarding Concentration and Location of Alcoholic-Serving Establishments? | <input type="checkbox"/> YES | <input checked="" type="checkbox"/> NO | |

OPERATIONAL DETAILS (*Closing time will be when establishment is vacated of all patrons)

| HOURS* <i>(Indoor Only)</i> | | MONDAY | TUESDAY | WEDNESDAY | THURSDAY | FRIDAY | SATURDAY | SUNDAY | |
|---|------------------|----------------|--|-------------------------------------|-----------------------------|-----------------------------------|----------------------------------|----------------|----------------|
| | Operation | 8.30am-11.00pm | 8.30am-11.00pm | 8.30am-11.00pm | 8.30am-11.00pm | 8.30am-11.00pm | 8.30am-11.00pm | 8.30am-11.00pm | 8.30am-11.00pm |
| | Kitchen | 8.30am-11.00pm | 8.30am-11.00pm | 8.30am-11.00pm | 8.30am-11.00pm | 8.30am-11.00pm | 8.30am-11.00pm | 8.30am-11.00pm | 8.30am-11.00pm |
| | Music | 8.30am-11.00pm | 8.30am-11.00pm | 8.30am-11.00pm | 8.30am-11.00pm | 8.30am-11.00pm | 8.30am-11.00pm | 8.30am-11.00pm | 8.30am-11.00pm |
| If you plan to have music, what type(s)? (Circle all that apply) | | | <input checked="" type="checkbox"/> BACKGROUND | <input type="checkbox"/> LIVE MUSIC | <input type="checkbox"/> DJ | <input type="checkbox"/> JUKE BOX | <input type="checkbox"/> KARAOKE | | |

OCCUPANCY

| | Capacity (Certificate of Occupancy) | Maximum # of Persons Occupying Premises (Including Employees) | Number of Tables | Number of Seats | Number of Service Only Bars | Number of Stand-Up Bars | Number of Seats at Stand-Up Bar | |
|--|---|--|---------------------|--------------------|--------------------------------|----------------------------|------------------------------------|--|
| INSIDE | 27 | 27 | 8 | 16 | 0 | 1 | 0 | |
| OUTSIDE <i>(Other than sidewalk café)</i> | | | 3 | 6 | 0 | 0 | 0 | |
| DCA APPROVED UNENCLOSED SIDEWALK CAFÉ | | | | | | | | |

How many floors are there? What is the capacity for each floor? ground floor only 27

How frequently will the owner(s) be at the establishment? daily

Will there be dancing? YES NO

Will applicant have bottle or table service for beverage alcohol? YES NO

Will applicant be hosting private; promotional or corporate events? YES NO

Will outside promoters be used on a regular basis? If yes please describe. YES NO

Will applicant have a security plan? If, yes please attach. YES NO

Will security plan be implemented? YES NO

Will State certified security personnel be used? YES NO

Will New York Nightlife Association and NYPD Best Practices be followed? YES NO

Does applicant agree to notify MCB4 prior to making changes to its method of operation? YES NO

Will applicant be using delivery bicycles? If yes, how many? YES NO

Will delivery bicycles be clearly marked with the name of the restaurant and will staff wear attire clearly noting name as described by NYC Law? YES NO

Where will delivery bicycles be stored during the day when not in use? NO

MULTIPLE SPACES/FLOORS CAPACITY BREAKDOWN

| Space/Floor | Description/Use of Space | Capacity | Hours | # of Tables | # of Seats | # of Service Only Bars | # of Stand-Up Bars/Seats at Bar | Music |
|-------------|--------------------------|----------|-------|-------------|------------|------------------------|---------------------------------|-------|
| | | | | | | | | |
| | | | | | | | | |
| | | | | | | | | |
| | | | | | | | | |
| | | | | | | | | |
| | | | | | | | | |

| LOCATION & ZONING | | | |
|---|---|--|--------------|
| Is this a Special District? If yes, is it Clinton, West Chelsea or Hudson Yards? | <input checked="" type="checkbox"/> YES | <input type="checkbox"/> NO | HUDSON YARDS |
| Does the building have a Certificate of Occupancy ("C of O") or a letter of no objection? | <input type="checkbox"/> YES | <input checked="" type="checkbox"/> NO | |
| Is a Public Assembly permit required? | <input type="checkbox"/> YES | <input checked="" type="checkbox"/> NO | |
| Are your plans filed with DOB? | <input checked="" type="checkbox"/> YES | <input type="checkbox"/> NO | |

| Community Notification/Relations | | | |
|--|-----|---|---|
| NOTIFICATION: List all block associations; tenant associations, co-op boards or condo boards of residential buildings; and community groups that applicant has notified regarding its application. For each please list both the organization and individual you contacted | # 1 | Council Chelsea Block association, 100W 15 st BA, 100W 16 st BA, 100W17 st BA | |
| | # 2 | 100W 19-20st BA, 100W22nd St BA, 100W19-20-21-22nd st BA, 100W25th St BA 100W26th St BA, Naked Eye Production, 200 W21-22-23-24 st BA 200 W20/21/22/23 South BA, 200 W23 North/24 St BA, 2324 Chelsea Tenants | |
| | # 3 | Association, 300W 18/19st BA, 300w20 st BA, 300W 21/22/23 South st BA 400 W16/17/18/19 st Fulton Houses TA, 400 W20 st BA, 400W 21/22/23 south st BA, 400 W23N/24 st London Terrace Tower, 400W 25/26/27 Elliott Chelsea TA | |
| | # 4 | 500 W 19 st BA, 500 W 21/22/23/24 St BA, 500 W28/29 st BA Penn South, HotelAmericano, Highline 537 | |
| | # 5 | Donna Langman Costumers, 537 W 27th st Building, Midtown South Community Council, Village PReservation, Midtown South Pct Council | |
| Please provide dates when applicant met with the groups listed above. | | | |
| Who was your contact person at each group you met with? | | | |
| When did applicant post the notice that was provided? | | 12/01/2022 | |
| Where did applicant post the notice that was provided? | | SURROUNDING LIGHT POLES AND PREMISES | |
| Will applicant provide owner cell phone number to neighbors and respond to complaints that arise? Please provide number in space provided. | | <input type="checkbox"/> YES <input checked="" type="checkbox"/> X | <input type="checkbox"/> NO <input type="checkbox"/> X 9175959334 |
| Will applicant inform the Community Board office of its job openings and/or provide a hyperlink to applicants jobs webpage? | | <input type="checkbox"/> YES <input checked="" type="checkbox"/> X | <input type="checkbox"/> NO <input type="checkbox"/> X |

| BUILDING DESIGN | | | |
|---|--|---|---|
| State the name and type of business previously located in the space. | | | |
| Has a liquor-licensed establishment previously occupied this space at any time? If yes, please provide the name of the business. | YES <input checked="" type="checkbox"/> | NO | |
| Do you plan any changes to the existing façade? If yes, please describe. | YES | NO <input checked="" type="checkbox"/> | |
| Has the applicant/owner(s) read MCB 4 ADA Guidelines Memo? | <input checked="" type="checkbox"/> YES | NO | |
| Is the entrance ADA Compliant? | <input checked="" type="checkbox"/> YES | NO | |
| Do you plan any changes to the existing façade? If yes, please describe. | YES | NO <input checked="" type="checkbox"/> | |
| Will applicant have a vestibule within the establishment? | YES | NO <input checked="" type="checkbox"/> | |
| Will applicant use a storm enclosure? | YES | NO <input checked="" type="checkbox"/> | |
| Does applicant agree to keep the sidewalk clear of all items or obstructions, such as sandwich boards, sidewalk signs, freestanding menus and plants, as per the law? | YES <input checked="" type="checkbox"/> | NO | |
| Will applicant comply with the NYC noise code? | <input checked="" type="checkbox"/> YES | NO | |
| Will the establishment have any of the following: (circle all that apply) | FRENCH DOORS | | GARAGE DOORS WINDOWS THAT CAN BE OPENED |
| Will applicant close all windows, French doors, garage doors when any music or amplified sound (including televisions) is played inside the establishment? | YES <input checked="" type="checkbox"/> | NO | |
| Will applicant close all windows, French doors, garage doors by 11 PM Friday and Saturday and 10 PM on all other days even if no music or amplified sound is played inside the establishment? | YES <input checked="" type="checkbox"/> | NO | |
| Has applicant obtained an acoustical report from a certified sound engineer to assess potential noise disturbance to the neighboring residents and buildings? | YES | NO <input checked="" type="checkbox"/> | |
| Will applicant follow the recommendations of a certified sound engineer to mitigate potential noise disturbance to the neighboring residents and buildings, including placing speakers on the floor of the establishment? | YES <input checked="" type="checkbox"/> | NO | |
| Will the kitchen exhaust system extend to the roof? | YES | NO | |
| Will the establishment have an illuminated sign? | YES | NO <input checked="" type="checkbox"/> | |
| Will the establishment have a canopy extending over the sidewalk? | YES | NO <input checked="" type="checkbox"/> | |
| Where will the air conditioner be located? What type is it? | | | |
| When was the air conditioner installed? | | | |

OPEN RESTAURANTS PROGRAM ONLY

| OUTDOOR ITEMS - OTHER THAN SIDEWALK CAFÉ | | | |
|---|----------|----|-------------------------|
| Has the applicant/owner(s) read MCB 4 Rear Yard Rooftop Policy? | YES x | NO | |
| Will applicant use any outdoor spaces: rooftop, rear yard, patio, porch, balcony, pavilion, tents, deck, gazebo or open dining in the parking lane? If yes, which one(s)? | YES x | NO | sidewalk |
| Are the floorplans for the outdoor space(s) included? | YES x | NO | will submit by 12/28/22 |
| Will applicant close and vacate the outdoor space(s) by 11PM on Friday & Saturday and 10 PM on all other days? | YES x | NO | |
| Will the service and consumption of alcohol in any outdoor space only be via seated food service? | YES x | NO | |
| Will applicant not allow standing space for patrons to drink or smoke in any outdoor space(s) or on the sidewalk? | YES x | NO | |
| Will there be no amplified music, as per the law? | YES x | NO | |
| If amplified sound is played inside the establishment, will windows and doors be closed? | YES x | NO | |
| Will applicant agree to post signs outside asking customers to respect the neighbors'? | YES x | NO | |
| Will applicant agree to train staff to encourage a peaceful environment? | YES x | NO | |
| Will applicant provide effective sound control (landscaping enclosure, soundproofing tenants apartments) | YES x | NO | |
| Will there be a lighting plan that allows safe usage of the outdoor space without disrupting neighbors? | YES x | NO | |
| If open dining in the parking lane, will applicant agree to leave the sidewalk free of any furniture? | YES x | NO | |
| If open dining, will you comply with all NYC DOT guidelines? | YES x | NO | |
| If open dining, will the installation be year-round? | YES x | NO | |

DCA APPROVED UNENCLOSED SIDEWALK CAFÉ

| | | | |
|---|--|---|--|
| Has the applicant/owner(s) read MCB4 Sidewalk Café Policy? | YES <input checked="" type="checkbox"/> | NO | |
| Will applicant be applying for a sidewalk café now or in the future? | YES | NO | now |
| Is applicant in this application seeking to include a sidewalk café in its liquor license? | YES <input checked="" type="checkbox"/> | NO | |
| If yes, has applicant submitted an application and plans to NYC Dept. of Consumer Affairs? Please attach application and plans. | YES | NO <input checked="" type="checkbox"/> | |
| Will applicant close and vacate the sidewalk café by 11 PM on Friday & Saturday and 10 PM on all other days? | YES | NO | |
| Will applicant be serving alcohol in the sidewalk café? If so, will you have waiter service? | YES <input checked="" type="checkbox"/> | NO | |
| Will the café have a 3 ft. wide serving aisle running the entire length of the sidewalk cafe? | YES | NO | |
| Will applicant mark the perimeter of the café on the sidewalk? | <input checked="" type="checkbox"/> YES | NO | |
| Will the service and consumption of alcohol in the sidewalk café only be via seated food service? | YES <input checked="" type="checkbox"/> | NO | |
| Will the sidewalk café not provide standing space for drinking or smoking? | <input checked="" type="checkbox"/> YES | NO | |
| Will applicant use any portable natural gas heaters? If so, do you have the requisite approvals from DOB & the Fire Department? | YES | NO <input checked="" type="checkbox"/> | |
| Will applicant have a lighting plan that will allow safe usage of the outdoor space without disrupting neighbors? | YES <input checked="" type="checkbox"/> | NO | |
| Will all furniture, plants and barricades be stored inside between the evening closing hours and the morning opening hours? | YES <input checked="" type="checkbox"/> | NO | |
| Will all furniture be stored inside between December 21 st and March 21 st , and any other day when it rains or snows? | YES | NO <input checked="" type="checkbox"/> | |
| Will applicant use umbrellas? | YES | <input checked="" type="checkbox"/> NO | |
| If construction or construction protection has reduced the sidewalk width, will applicant always maintain an 8 foot clear path of sidewalk between the perimeter of the café and the closest obstruction including construction barricades? | YES <input checked="" type="checkbox"/> | NO | |
| If open dining is in the parking lane, will applicant agree to remove its sidewalk café? | YES | NO <input checked="" type="checkbox"/> | THERE WILL BE NO OPEN DINING IN PARKING LANE |

ADDITIONAL STIPULATIONS: (Office Use Only)

- Applicant will submit complete floor plan of sidewalk seating to MCB4 office no later than 12/28/22

To the extent any additional stipulation on pages 7 and 8 of this application conflicts with any response on pages 1 – 6 of this application, the stipulations on pages 7 and 8 control.

To the extent any additional stipulation on pages 7 and 8 of this application conflicts with any response on pages 1 – 6 of this application, the stipulations on pages 7 and 8 control.

Manhattan Community Board 4 (MCB4) recommends:
 (MCB4's recommendation is based on a vote taken at its
 January 4, 2023 full board meeting, with 44 members voting in favor
 of the recommendation, 0 members opposed, 0 members
 abstaining and 0 present but not eligible)

Denial unless all stipulations agreed to by applicant/owner are part of the method of
 operation

Denial Approval

CB4 REPRESENTATIVES



Nelly Gonzalez
 CB4 Assistant District Manager



Frank Holozubiec
 CB4 BLP Committee Co-Chair



Burt Lazarin
 CB4 BLP Committee Co-Chair

APPLICANT AGREEMENT WITH THE COMMUNITY

Applicant agrees to these stipulations as the basis for the community support of this application and acknowledges that all of these stipulations are essential prerequisites to the MCB4 recommendation regarding this application. Applicant agrees to have these stipulations incorporated in the method of operation of its liquor license. The stipulations in this application constitute the entire agreement between MCB4 and applicant and may only be altered in writing signed by MCB4 and applicant. These stipulations supersede any oral statements or representations in connection with this application.

SIGN HERE →

BRIAN PERSICO

PRINT NAME OF APPLICANT



SIGNATURE OF APPLICANT

Verified by pdfFiller
 12/06/2022
 12/06/22

DATE

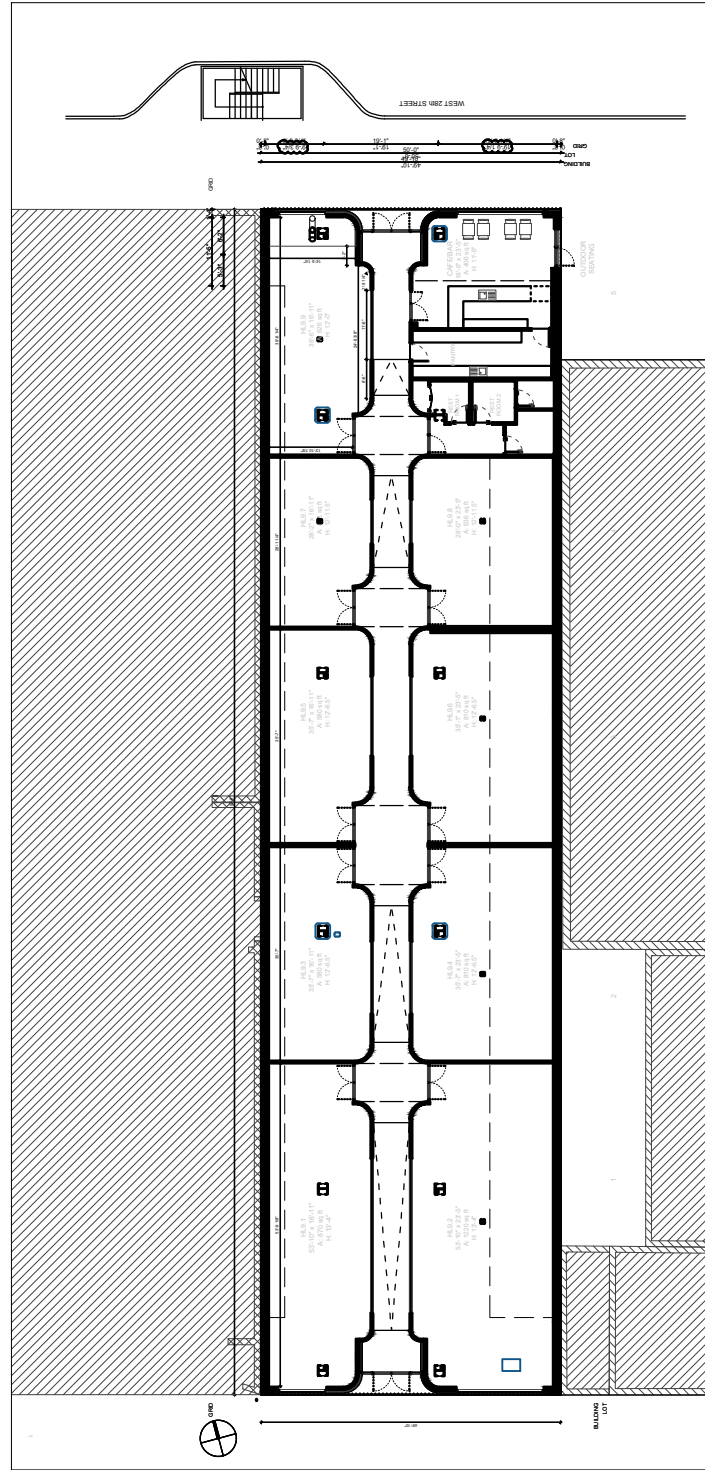

1 HIGH LINE NINE PLAN
SCALE: 1/32" = 1'-0"

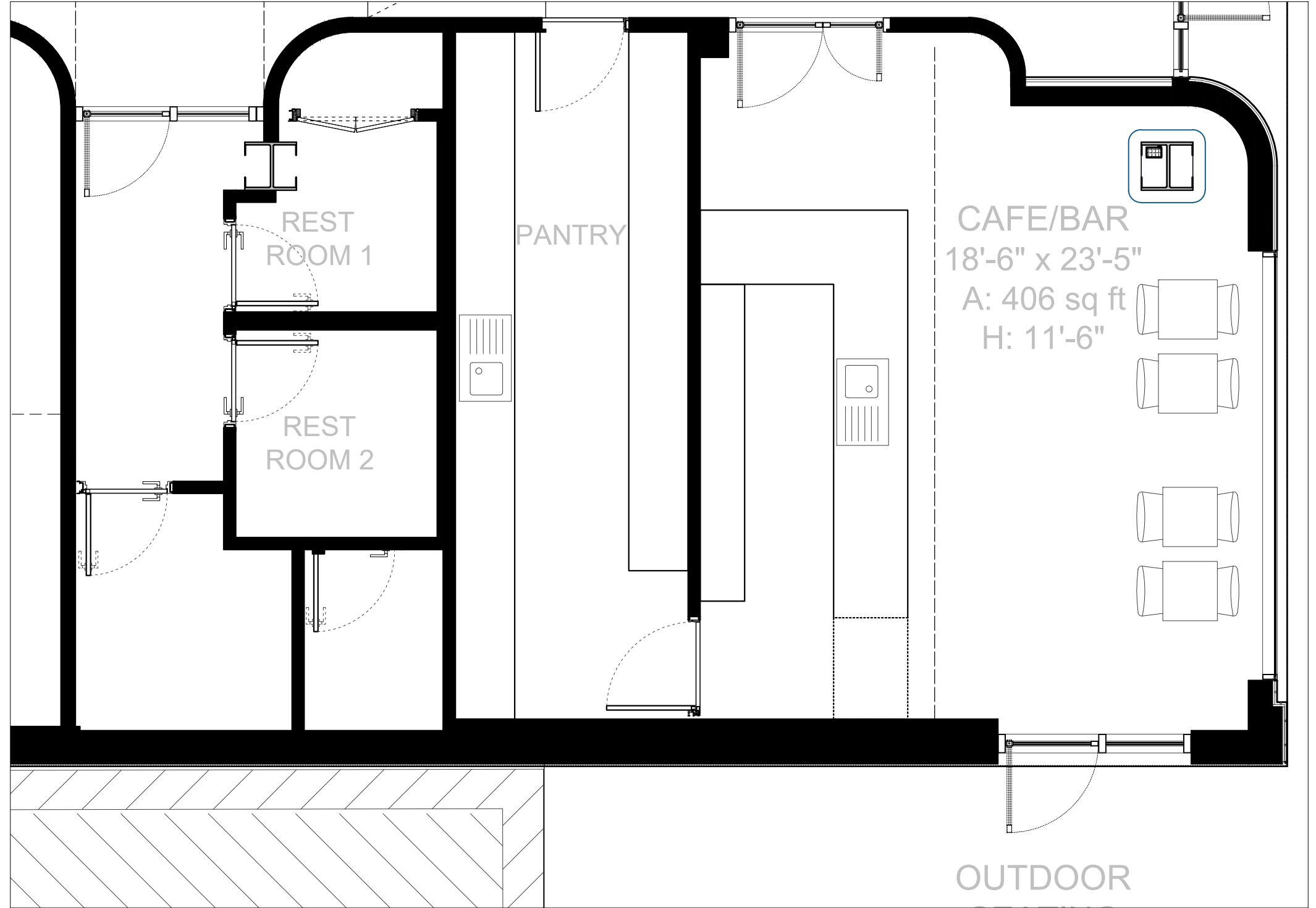

2 CAFE PLAN
SCALE: 1/4" = 1'-0"

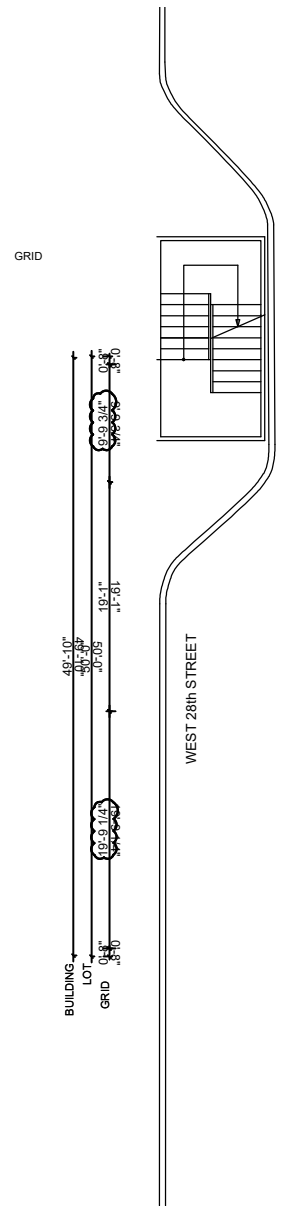
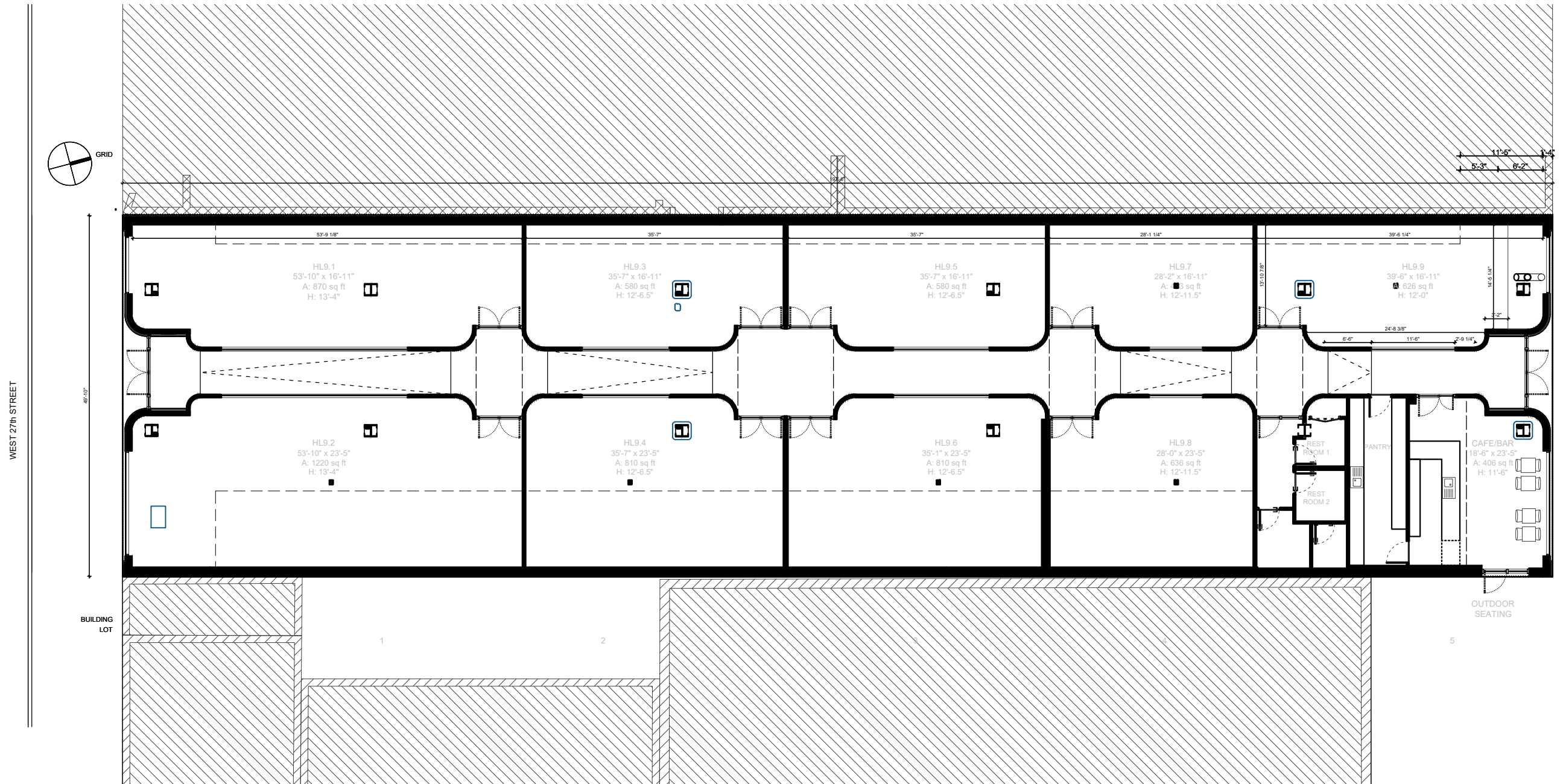

W 28th STREET

High Line

High Line

Sidewalk

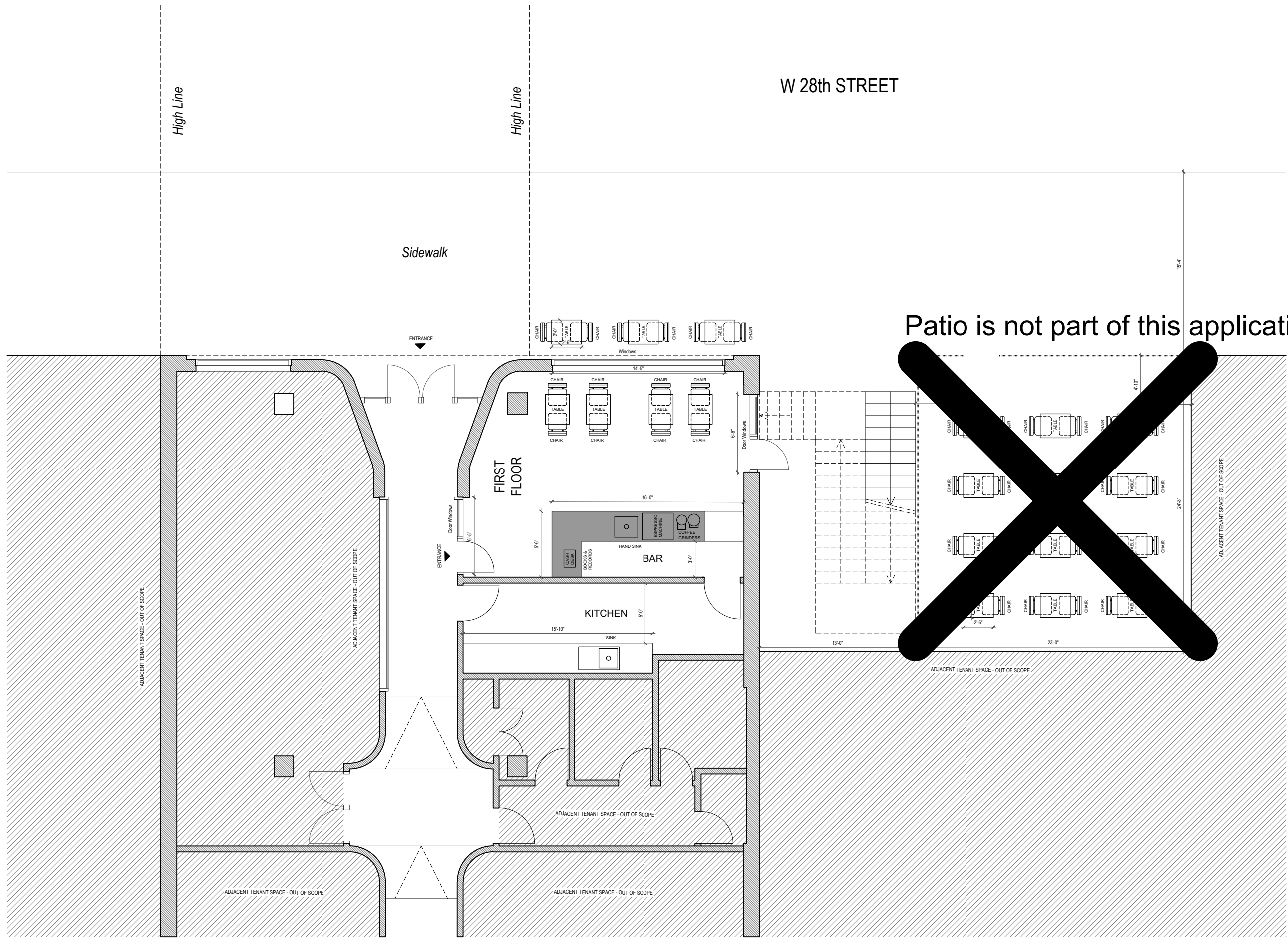

Patio is not part of this application



SLA Liquor Lics

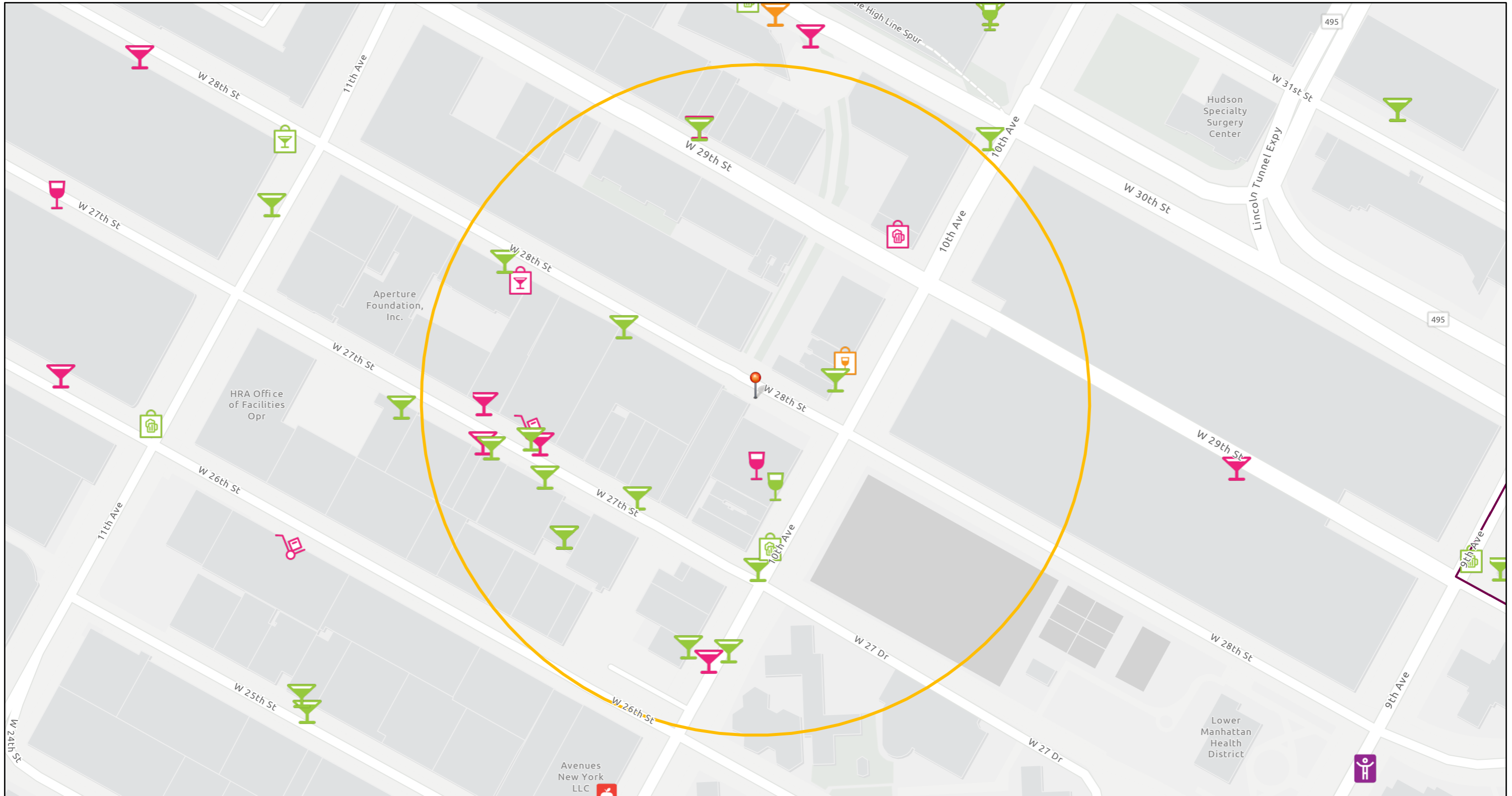

12/6/2022, 8:58:25 AM

- Cities and Towns
- SLA Zones
- NYC Police Precincts

Active Licenses

- On Premises Liquor
- Off Premises Beer
- On Premises Wine

Pending Licenses

- Off Premises Liquor
- On Premises Liquor
- Off Premises Wine

Inactive Licenses

- On Premises Liquor
- Off Premises Beer
- On Premises Wine

Off Premises Liquor

- Wholesale
- Institution

Public/Private Schools

- Public/Private Schools
- NYC Community Boards
- Manhattan

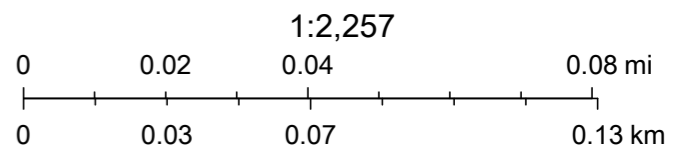

Esri Community Maps Contributors, NYC OpenData, New Jersey Office of GIS, © OpenStreetMap, Microsoft, Esri, HERE, Garmin, SafeGraph, GeoTechnologies, Inc, METI/NASA, USGS, EPA, NPS, US Census Bureau,



NO STANDING
10pm-6am
All Days
←

Truck Loading Only
Monday - Friday
8am - 6pm
←





POST NO BILLS

POST NO BILLS



508

Come in OPEN



1 of 5



SOGNO TOSCANO®
T U S C A N D R E A M

ESPRESSO BAR • MARKET • WINE BAR

COFFEE BAR

During high volume hours, we may ask to limit your seating time to accommodate other patrons

| | | | 12oz | 16oz |
|---|-----|--------------------------------|------|------|
| Espresso | 4 | Americano | 3.5 | |
| Double Espresso | 4.5 | Iced Coffee | | 5 |
| Cappuccino | 5 | Iced Latte | | 5.5 |
| Latte Macchiato | 5 | Iced Tea | | 4.5 |
| Shakerato | 6 | English Bkfst Tea | 4 | |
| Hot Chocolate <i>(Whipped Cream + \$1)</i> | 7 | Rishi Green Tea, Herbal Tea | | 7 |
| Matcha | 7 | Chai latte | 5 | |

ASSORTED PASTRIES

| | | |
|--|-----|----|
| Plain Croissant | 5 | |
| Pistacchio croissant | 6 | |
| Savoury croissant (prosciutto and aged pecorino) | | 12 |
| Bombolone | 6.5 | |
| Pastries | 5.5 | |
| Cantucci (3pcs) | 4.5 | |
| Panettone/Pandoro Slice | | 10 |

BINDI DESSERTS

12

• Crema Catalana (Brulee) • Gelato Affogato • Tiramisu

Sogno Toscano Guest Wi-Fi Password: dreamtuscany7

SOGNO TOSCANO, 17 PERRY STREET, 10014 NY

ALLERGEN STATEMENT: Many items may contain or come into contact with WHEAT, EGGS, PEANUTS, TREE NUTS, and MILK. For more information, please speak with a manager.



SOGNO TOSCANO®
T U S C A N D R E A M

ESPRESSO BAR • MARKET • WINE BAR

wholesale.sognotoscano.com

BINDI DESSERTS

12

2 of 5

Crema Catalana (Brulee) • Gelato Affogato • Tiramisu

Sogno Toscano Guest Wi-Fi Password: dreamtuscany7

SOGNO TOSCANO, 17 PERRY STREET, 10014 NY

ALLERGEN STATEMENT: Menu items may contain or come into contact with WHEAT, EGGS, PEANUTS, TREE NUTS, and MILK. For more information, please speak with a manager.



SOGNO TOSCANO®
T U S C A N D R E A M

ESPRESSO BAR • MARKET • WINE BAR

SCHIACCIATE

During high volume hours, we may ask to limit your seating time to accommodate other patrons

BOLOGNESE

-CONTAINS NUTS-
• 22.5 •

Mortadella, Mozzarella, Pesto, Rucola

CONTADINA

• 21 •

Robiola Cheese, Borettane Onions, Zucchini, Artichokes, Rucola

MEDITERRANEA

• 22.50 •

Robiola Cheese, Yellowfin Tuna in Olive Oil, Borettane Onions, EVOO, Rucola

BUFALINA

• 22 •

Prosciutto di Parma 24 mo, Tomato Confit, Rucola, Mozzarella di Bufala

MAREMMA

• 21 •

Salame Milano, Aged Pecorino di Montalcino, Asparagus Sauce, Rucola

SPECIAL OF THE DAY

• 22 •

(ask your server for more details)

Sogno Toscano Guest Wi-Fi Password: dreamtuscany7

SOGNO TOSCANO, 17 PERRY STREET, 10014 NY

ALLERGEN STATEMENT: Menu items may contain or come into contact with WHEAT, EGGS, PEANUTS, TREE NUTS, and MILK. For more information, please speak with a manager.

SPORTIVA

• 23 •

Beef Bresaola, Carciofi Sauce, Rucola, Side of Beans

DELIZIOSA

-HAS OPTION: SUB PROSCIUTTO DI PARMA IN RUCOLA-

• 24 •

Aged Pecorino di Montalcino, Prosciutto di Parma 24 mo, Black Truffle Paste, EVOO

PEPERINA

• 21 •

Roasted Pepper Spread, Grilled Eggplants, Stracciatella, N'duja, EVOO

DELICATA

• 21 •

Stracchino, Prosciutto Cotto, Tomatoes, Acacia Honey

AUTENTICA

-CONTAINS NUTS-

• 21 •

Mortadella, stracchino

PREZIOSA

• 60 •

Culatello di Zibello, Truffle Pecorino & a glass of Super Tuscan Wine



SOGNO TOSCANO®
T U S C A N D R E A M

ESPRESSO BAR • MARKET • WINE BAR

I TAGLIERI

Each plate includes olives and taralli

During high volume hours, we may ask to limit your seating time to accommodate other patrons

Salumi Experience

Fine selection of our premium cured meat

28

SPECIAL OF THE DAY

• 22 •

your server for more details)

3 of 5

Culatello di Zibello, Truffle Pecorino & a glass of Super Tuscan Wine

Sogno Toscano Guest Wi-Fi Password: dreamtuscany7

SOGNO TOSCANO, 17 PERRY STREET, 10014 NY

ALLERGEN STATEMENT: Menu items may contain or come into contact with WHEAT, EGGS, PEANUTS, TREE NUTS, and MILK. For more information, please speak with a Manager.

SOGNO TOSCANO®
TUSCAN DREAM

ESPRESSO BAR • MARKET • WINE BAR

I TAGLIERI

Each plate includes olives and taralli

During high volume hours, we may ask to limit your seating time to accommodate other patrons

Salumi Experience 28

Fine selection of our premium cured meat

Formaggi Experience 28

Premium selection of our quality cheeses

Salumi & Formaggi Experience 48

Assortment of our finest meats, cheeses and vegetables

APPETIZERS
& SALAD**Burrata e Crudo**

DOP Burrata, Prosciutto di Parma 24 mo, rucola and EVOO

24.5

Caprese Salad

Mozzarella di Bufala, Rucola, Red Cherry Tomato and Balsamic Vinegar of Modena

21

Rucola e Bresaola

Rucola, Bresaola, Shaved Parmigiano Reggiano, EVOO, Balsamic Vinegar of Modena IGP

19

Seasonal Salad

Seasonal salad dressed with EVOO and Balsamic Vinegar of Modena IGP

15

Crostone Porcini and Beans

Traditional Tuscan Vegetarian dish

21

Artichoke Salad

Rucola, Artichoke hearts, Parmigiano, lemon juice

19

Tuscan Toast

Porcini or Asparagus or Carciofi cream

18

Ricotta

Coffee Grind & Acacia Honey

9

SOUPS 15

Butternut Squash Pear

Carrot Ginger & Dill

Red Pepper Pomodoro

+ LUNCH +

SPECIAL 23

Half Schiacciata

(Your Choice)

+
Soup

SOGNO TOSCANO, 17 PERRY STREET, 10014 NY

ALLERGEN STATEMENT: Menu items may contain or come into contact with WHEAT, EGGS, PEANUTS, TREE NUTS, and MILK. For more information, please speak with a Manager.

WINE BAR

BUBBLES & ROSÉ

| | glass | bottle |
|---|-------|--------|
| PROSECCO CAPOSALDO, DOC Brut, (Veneto) | 14 | 52 |
| FRANCIACORTA SATÈN, BRUT 2015 FRANCIACORTA (LOMBARDY) | 20 | 98 |
| LAMBRUSCO, MEDICI ERMETE CONCERTO, 2020 (REGGIO EMILIA) | 16 | 59 |
| LAMBRUSCO ROSÉ, LUSVARDI IGP (EMILIA ROMAGNA) | 15 | 58 |
| ROSATO, FIVE ROSES, IGT 2021 (SALENTO PUGLIA) | 17 | 68 |

SOGNO TOSCANO, 17 PERRY STREET, 10014 NY.

ALLERGEN STATEMENT: Menu items may contain or come into contact with WHEAT, EGGS, PEANUTS, TREE NUTS, and MILK.
For more information, please speak with a manager.

4 of 5

WINE BAR

BUBBLES & ROSÉ

| | glass | bottle |
|---|-------|--------|
| PROSECCO CAPOSALDO, DOC Brut, (Veneto) | 14 | 52 |
| FRANCIACORTA SATÈN, BRUT 2015 FRANCIACORTA (LOMBARDY) | 20 | 98 |
| LAMBRUSCO, MEDICI ERMETE CONCERTO, 2020 (REGGIO EMILIA) | 16 | 59 |
| LAMBRUSCO ROSÉ, LUSVARDI IGP (EMILIA ROMAGNA) | 15 | 58 |
| ROSATO, FIVE ROSES, IGT 2021 (SALENTO PUGLIA) | 17 | 68 |
| BYODINAMIC ROSÉ, LA KIUVA (ARNAD, VALLE D'AOSTA) | 16 | 62 |

WHITES

| | | |
|--|----|----|
| PINOT GRIGIO, LAVIS DOC 2021, (TRENTINO) | 17 | 65 |
| SAUVIGNON BLANC, LAVIS DOC 2021, (TRENTINO) | 15 | 56 |
| VERMENTINO, CAMPO ALLE COMETE 2021 (TUSCANY) | 16 | 64 |
| CHARDONNAY, VIE DI ROMANS 2020 (FRIULI ISONZO) | 25 | 98 |
| LE CICALE, FATTORIA SARDI, ORANGE (TUSCANY) | 18 | 72 |

DESSERT

SERVED CHILLED WITH CANTUCCI

| | |
|--|----|
| MOSCATO PASSITO, KENTALES, GIOVANNA CHESSA, 2017 (SARDEGNA) 500ML | 60 |
| MOSCATO D'ASTI NIVOLE, MICHELE CHIARLO, DOCG 2020 (PIEDMONT) 375ML | 32 |

SOGNO COCKTAILS

Negroni Sbagliato 16 • Spritz 15 • Mimosa 12 • Sogno Espresso 15
• Sogno Martini 16

Sogno Toscano Guest Wi-Fi Password: dreamtuscany7

SOGNO TOSCANO, 17 PERRY STREET, 10014 NY.



ALLERGEN STATEMENT: Menu items may contain or come into contact with WHEAT, EGGS, PEANUTS, TREE NUTS, and MILK.
For more information, please speak with a manager.

WINE BAR

REDS

glass | bottle

| | | |
|---|----|-----|
| SUPER TUSCAN BLEND, GIOVANNI PERSICO, APPARSO, 2020 (BOLGHERI, TUSCANY) | 16 | 74 |
| CHIANTI DOCG, TENUTA L'UGO, 2012 (TUSCANY) | 15 | 54 |
| CHIANTI CLASSICO, RUBIOLIO, DOCG 2019 (TUSCANY) | 16 | 60 |
| RUBIOLIO DI MONTALCINO, DIETANNO, DOCG 2017 (TUSCANY) | 30 | 138 |

 wholesale.sognotoscano.com 

| | | |
|--|----|----|
| VERMENTINO, CAMPO ALLE COMETE 2021 (TUSCANY) | 16 | 64 |
| CHARDONNAY, VIE DI ROMANS 2020 (FRIULI ISONZO) | 25 | 98 |
| LE CICALE, FATTORIA SARDI, ORANGE (TUSCANY) | 18 | 72 |

DESSERT

SERVED CHILLED WITH CANTUCCY

| | |
|--|----|
| MOSCATO PASSITO, KENTALES, GIOVANNA CHESSA, 2017 (SARDEGNA) 500ML | 60 |
| MOSCATO D'ASTI NIVOLE, MICHELE CHIARLO, DOCG 2020 (PIEDMONT) 375ML | 32 |

SOGNO COCKTAILS

Negroni Sbagliato 16 • Spritz 15 • Mimosa 12 • Sogno Espresso 15
• Sogno Martini 16

Sogno Toscano Guest Wi-Fi Password: dreamtuscany7

SOGNO TOSCANO, 17 PERRY STREET, 10014 NY

ALLERGEN STATEMENT: Menu items may contain or come into contact with WHEAT, EGGS, PEANUTS, TREE NUTS, AND MILK.
For more information, please speak with a manager.

WINE BAR

REDS

glass | bottle

| | | |
|---|----|-----|
| SUPER TUSCAN BLEND, GIOVANNI PERSICO, APPARSO, 2020 (BOLGHERI, TUSCANY) | 16 | 74 |
| CHIANTI DOCG, TENUTA L'UGO, 2012 (TUSCANY) | 15 | 54 |
| CHIANTI CLASSICO, RUBIOLO, DOCG 2019 (TUSCANY) | 16 | 60 |
| BRUNELLO DI MONTALCINO, PIETRANERA, DOCG 2017 (TUSCANY) | 39 | 138 |
| AMARONE DELLA VALPOLICELLA, ACINUM, DOC 2017 (VENETO) | 32 | 126 |
| PINOT NERO, COLTERENZIO, 2019 (SUD TIROL, ALTO ADIGE) | 15 | 58 |
| ASSIOLO, CAMPO AL NOCE, DOC 2017 (BOLGHERI, TUSCANY) | 20 | 76 |
| RIVERBERO SUPERIORE, CAMPO AL NOCE, DOC 2013 (BOLGHERI, TUSCANY) | 23 | 88 |
| CABERNET S. & MERLOT, TENUTA SAN GUIDO, GUIDALBERTO, 2020 (BOLGHERI, TUSCANY) | 32 | 122 |
| CABERNET BLEND, TENUTA SAN GUIDO, SASSICAIA, 2015 (BOLGHERI TUSCANY) | | 790 |
| CABERNET BLEND, TENUTA SAN GUIDO, SASSICAIA, 2018 (BOLGHERI TUSCANY) | | 485 |
| CABERNET BLEND, TENUTA SAN GUIDO, SASSICAIA, 2019 (BOLGHERI TUSCANY) | | 525 |
| NERO D'AVOLA, SAIA, DOC 2017 (SICILY) | 28 | 118 |
| BARBERA D'ALBA MADAMA, GIANNI GAGLIARDO, 2017 (PIEDMONT) | 16 | 62 |
| BUSSIA BAROLO, AMALIA CASCINA IN LANGA, DOCG 2013 (PIEDMONT) | 39 | 156 |

Sogno Toscano Guest Wi-Fi Password: dreamtuscany7

SOGNO TOSCANO, 17 PERRY STREET, 10014 NY

ALLERGEN STATEMENT: Menu items may contain or come into contact with WHEAT, EGGS, PEANUTS, TREE NUTS, AND MILK.
For more information, please speak with a manager.