

Manhattan Community Board 4

Liquor License/Sidewalk Cafe Stipulations Application

(All Fields Must Be Completed)

CORPORATION NAME		DOING BUSINESS AS (DBA)	
Great Performance/Artists as Waitresses, Inc		Good to Go by James Beard Foundation	
STREET ADDRESS		CROSS STREETS	ZIP CODE
25 11th Avenue, Kiosk #7 and #8		On Pier 57 - West St/11th Ave	10011
OWNER <small>(Attach a list of all the people that will be associated/listed with the license)</small>	NAME: Liz Neumark	ATTORNEY/ REPRESENTAIVE	NAME: Max Bookman, Esq. Pesetsky & Bookman P.C.
	PHONE: 212 727-2424		PHONE: 212-513-1988
	EMAIL: Liz.Neumark@greatperformances.com		EMAIL: max@pb.law
MANAGER	NAME: Alison Panigall	LANDLORD	NAME: Google LLC
	PHONE: 212 727-2424		PHONE: 646-588-1617
	EMAIL: Alison.Panigall@greatperformances.com		EMAIL:
APPLICATION TYPE (<input checked="" type="checkbox"/> Liquor License <input type="checkbox"/> Unenclosed Sidewalk Cafe)			
<input checked="" type="radio"/> New	Has applicant owned or managed a similar business?	<input checked="" type="checkbox"/> YES	<input type="checkbox"/> NO
	What is/was the name and address of establishment?	See rider attached	
	What were the dates applicant was involved with this former premise?	See rider attached	
<input type="radio"/> Corp Change/Class Change/Removal	What is the license # and expiration date?		
	Is applicant making any alterations or operational changes?	<input type="checkbox"/> YES	<input type="checkbox"/> NO
	<i>If alterations or operational changes are being made, please describe/list all changes.</i>		
<input type="radio"/> Alteration	What is the current license # and expiration date?		
	<i>Please list/describe the nature of all the changes and attach the plans:</i>		
METHOD OF OPERATION			
TYPE OF ALCOHOL	<input checked="" type="radio"/> Liquor/Wine/Beer & Cider <input type="radio"/> Beer & Cider <input type="radio"/> Wine/Beer & Cider		
ESTABLISHMENT TYPE	<input checked="" type="radio"/> Restaurant <input type="radio"/> Cabaret <input type="radio"/> Night Club <input type="radio"/> Hotel <input type="radio"/> Bar/Tavern <input type="radio"/> Catering Establishment Kiosk with event space <input type="radio"/> Adult Entertainment <input type="radio"/> Wine Bar <input type="radio"/> Dance Club <input type="radio"/> Sports Bar <input type="radio"/> Club (Fraternal Organization -- Members Only)		
Has applicant/owner filed with the SLA? If yes, when? If no, when do you plan to file?	YES	<input checked="" type="checkbox"/> NO	After the meeting.
Is the 500 Foot Rule applicable? If yes, please attach a diagram of the On-Premise liquor license establishments within a 500 ft. radius of your establishment and the Public Interest Statement.	YES	<input checked="" type="checkbox"/> NO	See attached.
Is the 200 Foot Rule applicable? If yes, please attach a diagram of the schools and houses of worship that trigger the rule.	YES	<input checked="" type="checkbox"/> NO	See attached.
Has applicant/owner(s) read MCB4 Policy Regarding Concentration and Location of Alcoholic-Serving Establishments?	<input checked="" type="checkbox"/> YES	<input type="checkbox"/> NO	

Rider – Licenses held by applicant

Name	Dates
Great Performances/Artists as Waitresses, Inc. 253 West 125 th Street New York, NY	2009 - Present
Asia Society and Great Performances/Artists as Waitresses, Inc. 725 Park Avenue New York, NY 10021	1982 - Present
Great Performances/Artists as Waitresses, Inc. 30 Lafayette Street Brooklyn, NY 11217	2004 - Present
Great Performances/Artists as Waitresses, Inc. 321 Ashland Place Brooklyn, NY 11217	2012 - Present
Signature Theatre Company Inc. and Great Performances/Artists as Waitresses, Inc. 450 West 42 nd Street New York, NY 10036	2012 - Present
Jazz at Lincoln Center Inc. and Great Performances/Artists as Waitresses, Inc. 10 Columbus Circle, 5 th and 6 th Floors New York, NY 10023	2004 - Present
CPS 5 LLC 768 Fifth Avenue New York, NY 10029	2008 - Present
Great Performances/Artists as Waitresses, Inc. and Wave Hill Inc. 675 West 252 nd Street Bronx, NY 10212	2009 - Present
Brooklyn Food & Arts LLC and Great Performances/Artists as Waitresses, Inc. 200 Eastern Parkway Brooklyn, NY 11238	2015 - Present
Great Performances/Artists as Waitresses, Inc. 548 W. 22 nd Street New York, NY 10011	2017 – Present

Great Performances/Artists as Waitresses, Inc. 120 Broadway, 40 th Floor New York, NY 10271	2019 - Present
Great Performances/Artists as Waitresses, Inc. 651 Fulton Street Brooklyn, NY 11219	2007 - Present
Great Performances/Artists as Waitresses, Inc. 1334 York Avenue, 10 th Floor New York, NY 10021	2006 - 2015
Great Performances/Artists as Waitresses, Inc. 144 West 125 th Street New York, NY 10027	2010 - ?
Great Performances/Artists as Waitresses, Inc. 1230 5 th Avenue New York, NY 10029	2009 - 2016
Great Performances/Artists as Waitresses, Inc. 50 72 nd Street, Central Park Summerstage, Rumsey Playfield New York, NY 10023	2021 - Present
Wollman Park Partners LLC & Great Performances/Artists as Waitresses, Inc. 830 5 th Avenue New York, NY 10065	2021 - Present
Great Performances/Artists as Waitresses, Inc. 1220 5 th Avenue New York, NY 10029	2014 - 2017
Great Performances/Artists as Waitresses, Inc. 1230 5 th Avenue New York, NY 10029	2009 - 2016
Delicious on West Street LLC 200 West Street New York, NY 10282	2012 - 2018
Great Performances/Artists as Waitresses, Inc. 149 Girdle Ridge Road, Katonah, NY 10536	2010 - Present

Great Performances/Artists as Waitresses, Inc. 68 Vandam Street New York, NY 10013	2001 - 2020
International Center of Photography & Great Performances/Artists as Waitresses, Inc. 250 Bowery New York, NY 10012	2017 - 2019
76 Catering LLC & Great Performances/Artists as Waitresses, Inc. 76 Trinity Place New York, NY 10006	2022 - Present
Great Performances/Artists as Waitresses, Inc. 2417 Third Avenue Bronx, NY 10451	2021 - Present
Great Performances/Artists as Waitresses, Inc. 2417 Third Avenue, 3 rd Floor Bronx, NY 10451	2021 - Present

OPERATIONAL DETAILS (*Closing time will be when establishment is vacated of all patrons)

	MONDAY	TUESDAY	WEDNESDAY	THURSDAY	FRIDAY	SATURDAY	SUNDAY
Kiosk HOURS*	-----SEE MULTI-SPACE ADDENDUM ATTACHED-----						
<i>(Indoor Only)</i>	-----ALL HOURS OF OPERATION-----						
Recorded Only	-----ALL HOURS OF OPERATION-----						
If you plan to have music, what type(s)? (Circle all that apply)		<input checked="" type="checkbox"/> BACKGROUND	<input checked="" type="checkbox"/> LIVE MUSIC	<input checked="" type="checkbox"/> DJ	<input type="checkbox"/> JUKE BOX	<input type="checkbox"/> KARAOKE	

OCCUPANCY

	Capacity (Certificate of Occupancy)	Maximum # of Persons Occupying Premises (Including Employees)	Number of Tables	Number of Seats	Number of Service Only Bars	Number of Stand-Up Bars	Number of Seats at Stand-Up Bar
INSIDE	114	114	2 Communal	56	1	None	N/A
OUTSIDE <i>(Other than sidewalk café)</i>							
DCA APPROVED UNENCLOSED SIDEWALK CAFÉ							

How many floors are there? What is the capacity for each floor?	1 Floor, 114 occupancy		
How frequently will the owner(s) be at the establishment?	Daily		
Will there be dancing?	YES	<input checked="" type="checkbox"/> NO	
Will applicant have bottle or table service for beverage alcohol?	<input checked="" type="checkbox"/> YES	NO	Yes for Event Space, No service at Kiosk
Will applicant be hosting private; promotional or corporate events?	<input checked="" type="checkbox"/> YES	NO	
Will outside promoters be used on a regular basis? If yes please describe.	YES	<input checked="" type="checkbox"/> NO	
Will applicant have a security plan? If, yes please attach.	<input checked="" type="checkbox"/> YES	NO	
Will security plan be implemented?	<input checked="" type="checkbox"/> YES	NO	Yes by landlord for Kiosk and Market Hall
Will State certified security personnel be used?	<input checked="" type="checkbox"/> YES	NO	
Will New York Nightlife Association and NYPD Best Practices be followed?	<input checked="" type="checkbox"/> YES	NO	
Does applicant agree to notify MCB4 prior to making changes to its method of operation?	<input checked="" type="checkbox"/> YES	NO	
Will applicant be using delivery bicycles? If yes, how many?	YES	<input checked="" type="checkbox"/> NO	
Will delivery bicycles be clearly marked with the name of the restaurant and will staff wear attire clearly noting name as described by NYC Law?	YES	NO	N/A
Where will delivery bicycles be stored during the day when not in use?	N/A		

MULTIPLE SPACES/FLOORS CAPACITY BREAKDOWN

Space/Floor	Description/Use of Space	Capacity	Hours	# of Tables	# of Seats	# of Service Only Bars	# of Stand-Up Bars/Seats at Bar	Music
Kiosk #7	Food Kiosk	6	11am-8pm 8am - 10 pm	None	None	None	None	Background, Recorded
Kiosk #8	Show Kitchen	24	11am-8pm As required per event until 12 am	Counter	42 ^	None	None	Background, Recorded
Event Space	Mix programming to include Dinner events, classes, live cooking demonstrations and talks. The space accommodates 56 for a seated dinner at two communal tables plus 12 at two counters and 74 for a cocktail style event	84	As required per event until 12am	2	56	1	None	As required per event Live, DJ and Recorded

6 stools on outside of kiosk facing Show Kitchen, with 6 more on inside of kiosk; as part of Events Space

LOCATION & ZONING

Is this a Special District? If yes, is it Clinton, West Chelsea or Hudson Yards?	<input type="checkbox"/> YES	<input checked="" type="checkbox"/> NO	
Does the building have a Certificate of Occupancy ("C of O") or a letter of no objection?	<input checked="" type="checkbox"/> YES	<input type="checkbox"/> NO	
Is a Public Assembly permit required?	<input checked="" type="checkbox"/> YES	<input type="checkbox"/> NO	
Are your plans filed with DOB?	<input checked="" type="checkbox"/> YES	<input type="checkbox"/> NO	

Community Notification/Relations

NOTIFICATION: List all block associations; tenant associations, co-op boards or condo boards of residential buildings; and community groups that applicant has notified regarding its application. For each please list both the organization and individual you contacted	# 1	See email attached.
	# 2	
	# 3	
	# 4	
	# 5	
Please provide dates when applicant met with the groups listed above.	Email sent September 22, 2022	
Who was your contact person at each group you met with?	See email attached.	
When did applicant post the notice that was provided?	September 30, 2022	
Where did applicant post the notice that was provided?	Conspicuously to the front of the premises	
Will applicant provide owner cell phone number to neighbors and respond to complaints that arise? Please provide number in space provided.	<input checked="" type="checkbox"/> YES	<input type="checkbox"/> NO Venue Director 724 433 8077
Will applicant inform the Community Board office of its job openings and/or provide a hyperlink to applicants jobs webpage?	<input checked="" type="checkbox"/> YES	<input type="checkbox"/> NO

BUILDING DESIGN Kiosk #7 & #8 are located with-in a larger structure with no direct exterior facade or sidewalk adjacencies.												
State the name and type of business previously located in the space.	New construction											
Has a liquor-licensed establishment previously occupied this space at any time? If yes, please provide the name of the business.	YES	<input checked="" type="radio"/> NO										
Do you plan any changes to the existing façade? If yes, please describe.	YES	<input checked="" type="radio"/> NO										
Has the applicant/owner(s) read MCB 4 ADA Guidelines Memo?	<input checked="" type="radio"/> YES	NO										
Is the entrance ADA Compliant?	<input checked="" type="radio"/> YES	NO										
Do you plan any changes to the existing façade? If yes, please describe.	YES	<input checked="" type="radio"/> NO										
Will applicant have a vestibule within the establishment?	YES	<input checked="" type="radio"/> NO										
Will applicant use a storm enclosure?	YES	<input checked="" type="radio"/> NO										
Does applicant agree to keep the sidewalk clear of all items or obstructions, such as sandwich boards, sidewalk signs, freestanding menus and plants, as per the law?	<input checked="" type="radio"/> YES	NO	Sidewalk will be cleaned and maintained by the landlord's site management team									
Will applicant comply with the NYC noise code?	<input checked="" type="radio"/> YES	NO										
Will the establishment have any of the following: (circle all that apply) No to all	<table border="1"> <thead> <tr> <th>FRENCH DOORS</th> <th>GARAGE DOORS</th> <th>WINDOWS THAT CAN BE OPENED</th> </tr> </thead> <tbody> <tr> <td>YES</td> <td>NO</td> <td>N/A</td> </tr> <tr> <td>YES</td> <td>NO</td> <td>N/A</td> </tr> </tbody> </table>			FRENCH DOORS	GARAGE DOORS	WINDOWS THAT CAN BE OPENED	YES	NO	N/A	YES	NO	N/A
FRENCH DOORS	GARAGE DOORS	WINDOWS THAT CAN BE OPENED										
YES	NO	N/A										
YES	NO	N/A										
Will applicant close all windows, French doors, garage doors when any music or amplified sound (including televisions) is played inside the establishment?	YES	NO	N/A									
Will applicant close all windows, French doors, garage doors by 11 PM Friday and Saturday and 10 PM on all other days even if no music or amplified sound is played inside the establishment?	YES	NO	N/A									
Has applicant obtained an acoustical report from a certified sound engineer to assess potential noise disturbance to the neighboring residents and buildings?	YES	<input checked="" type="radio"/> NO	No - Kiosks are located in the interior part of the ground floor away from street.									
Will applicant follow the recommendations of a certified sound engineer to mitigate potential noise disturbance to the neighboring residents and buildings, including placing speakers on the floor of the establishment?	YES	NO	N/A									
Will the kitchen exhaust system extend to the roof?	YES	<input checked="" type="radio"/> NO	No - There is a precipitator which exhausts to the south. There are no residential buildings in the area.									
Will the establishment have an illuminated sign?	<input checked="" type="radio"/> YES	NO	Yes - interior signage, not visible from the street.									
Will the establishment have a canopy extending over the sidewalk?	YES	<input checked="" type="radio"/> NO										
Where will the air conditioner be located? What type is it?	The HVAC is in a mechanical equipment room which serves all of Pier 57.											
When was the air conditioner installed?	2021/2022											

OUTDOOR ITEMS - OTHER THAN SIDEWALK CAFÉ			
Has the applicant/owner(s) read MCB 4 Rear Yard Rooftop Policy?	<input checked="" type="checkbox"/> YES	NO	
Will applicant use any outdoor spaces: rooftop, rear yard, patio, porch, balcony, pavilion, tents, deck, gazebo or open dining in the parking lane? If yes, which one(s)?	YES	<input checked="" type="checkbox"/> NO	
Are the floorplans for the outdoor space(s) included?	YES	NO	
Will applicant close and vacate the outdoor space(s) by 11PM on Friday & Saturday and 10 PM on all other days?	YES	NO	
Will the service and consumption of alcohol in any outdoor space only be via seated food service?	YES	NO	
Will applicant not allow standing space for patrons to drink or smoke in any outdoor space(s) or on the sidewalk?	YES	NO	
Will there be no amplified music, as per the law?	YES	NO	
If amplified sound is played inside the establishment, will windows and doors be closed?	YES	NO	
Will applicant agree to post signs outside asking customers to respect the neighbors'?	YES	NO	
Will applicant agree to train staff to encourage a peaceful environment?	YES	NO	
Will applicant provide effective sound control (landscaping enclosure, soundproofing tenants apartments)	YES	NO	
Will there be a lighting plan that allows safe usage of the outdoor space without disrupting neighbors?	YES	NO	
If open dining in the parking lane, will applicant agree to leave the sidewalk free of any furniture?	YES	NO	
If open dining, will you comply with all NYC DOT guidelines?	YES	NO	
If open dining, will the installation be year-round?	YES	NO	

DCA APPROVED UNENCLOSED SIDEWALK CAFÉ

Has the applicant/owner(s) read MCB4 Sidewalk Café Policy?	<input checked="" type="checkbox"/> YES	<input type="checkbox"/> NO	
Will applicant be applying for a sidewalk café now or in the future?	YES	<input checked="" type="checkbox"/> NO	
Is applicant in this application seeking to include a sidewalk café in its liquor license?	YES	<input checked="" type="checkbox"/> NO	
If yes, has applicant submitted an application and plans to NYC Dept. of Consumer Affairs? Please attach application and plans.	YES	<input type="checkbox"/> NO	
Will applicant close and vacate the sidewalk café by 11 PM on Friday & Saturday and 10 PM on all other days?	YES	<input type="checkbox"/> NO	
Will applicant be serving alcohol in the sidewalk café? If so, will you have waiter service?	YES	<input type="checkbox"/> NO	
Will the café have a 3 ft. wide serving aisle running the entire length of the sidewalk cafe?	YES	<input type="checkbox"/> NO	
Will applicant mark the perimeter of the café on the sidewalk?	YES	<input type="checkbox"/> NO	
Will the service and consumption of alcohol in the sidewalk café only be via seated food service?	YES	<input type="checkbox"/> NO	
Will the sidewalk café not provide standing space for drinking or smoking?	YES	<input type="checkbox"/> NO	
Will applicant use any portable natural gas heaters? If so, do you have the requisite approvals from DOB & the Fire Department?	YES	<input type="checkbox"/> NO	
Will applicant have a lighting plan that will allow safe usage of the outdoor space without disrupting neighbors?	YES	<input type="checkbox"/> NO	
Will all furniture, plants and barricades be stored inside between the evening closing hours and the morning opening hours?	YES	<input type="checkbox"/> NO	
Will all furniture be stored inside between December 21 st and March 21 st , and any other day when it rains or snows?	YES	<input type="checkbox"/> NO	
Will applicant use umbrellas?	YES	<input type="checkbox"/> NO	
If construction or construction protection has reduced the sidewalk width, will applicant always maintain an 8 foot clear path of sidewalk between the perimeter of the café and the closest obstruction including construction barricades?	YES	<input type="checkbox"/> NO	
If open dining is in the parking lane, will applicant agree to remove its sidewalk café?	YES	<input type="checkbox"/> NO	

ADDITIONAL STIPULATIONS: (Office Use Only)

To the extent any additional stipulation on pages 7 and 8 of this application conflicts with any response on pages 1 – 6 of this application, the stipulations on pages 7 and 8 control.

ADDITIONAL STIPULATIONS: (Office Use Only), *Continued*

(This area is intentionally left blank for additional stipulations.)

To the extent any additional stipulation on pages 7 and 8 of this application conflicts with any response on pages 1 – 6 of this application, the stipulations on pages 7 and 8 control.

Manhattan Community Board 4 (MCB4) recommends:
 (MCB4's recommendation is based on a vote taken at its
 November 2, 2022 full board meeting, with 42 members voting in favor
 of the recommendation, 0 members opposed, 0 members
 abstaining and 1 present but not eligible)

Denial unless all stipulations agreed to by applicant/owner are part of the method of
 operation
 Denial Approval

CB4 REPRESENTATIVES

 Nelly Gonzalez <i>CB4 Assistant District Manager</i>	 Frank Holozubiec <i>CB4 BLP Committee Co-Chair</i>	 Burt Lazarin <i>CB4 BLP Committee Co-Chair</i>
----------------------------------------------------------------------------------------------------------------------------------------------	--------------------------------------------------------------------------------------------------------------------------------------------	------------------------------------------------------------------------------------------------------------------------------------------

APPLICANT AGREEMENT WITH THE COMMUNITY

Applicant agrees to these stipulations as the basis for the community support of this application and acknowledges that all of these stipulations are essential prerequisites to the MCB4 recommendation regarding this application. Applicant agrees to have these stipulations incorporated in the method of operation of its liquor license. The stipulations in this application constitute the entire agreement between MCB4 and applicant and may only be altered in writing signed by MCB4 and applicant. These stipulations supersede any oral statements or representations in connection with this application.

<p>SIGN HERE →</p>	<p>Liz Neumark PRINT NAME OF APPLICANT</p>	 SIGNATURE OF APPLICANT	<p>10/04/2022 DATE</p>
---------------------------	---------------------------------------------------------	--------------------------------------------------------------------------------------------------------------	-------------------------------------

AREA SURVEY #2
PIER 57
57 HUDSON RIVER GREENWAY
NEW YORK, N.Y.
AUGUST 10, 2022
NOT TO SCALE

HUDSON RIVER

BICYCLE PATH - GREENWAY

- WEST ST. - 117TH AVE. -
- WEST ST. - 117TH AVE. -

MANHATTA
MINI
STORAGE

OFFICE
BUILDING

OFFICE
BUILDING
ENTRANCE

OFFICE
BUILDING
ENTRANCE

HUDSON
RIVER
PARK

LIBERTY
INN

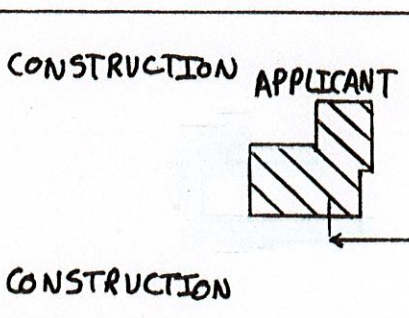

PIER
57
CONSTRUCTION

OFFICE
BUILDING

APPLICANT
ENTRANCE

CITY
WINERY

HUDSON
RIVER

WALKWAY

LITTLE
ISLAND

HUDSON
RIVER

- W.

DOCKS
- W. 150'

Landess-Simon, Inc.

Legal & Commercial Photography

45 Lawlins Park

Wyckoff, NJ 07481

Phone: (201) 848-5652

E-mail: landess@att.net

landessphotographers.com

* LIST FOR AREA SURVEY #2

RE: PIER 57 - 57 HUDSON RIVER GREENWAY

1. City Winery - 25 11TH Avenue - 325'

CHURCHES & SCHOOLS

There are no churches or schools within 500' of the applicant.

JBF space

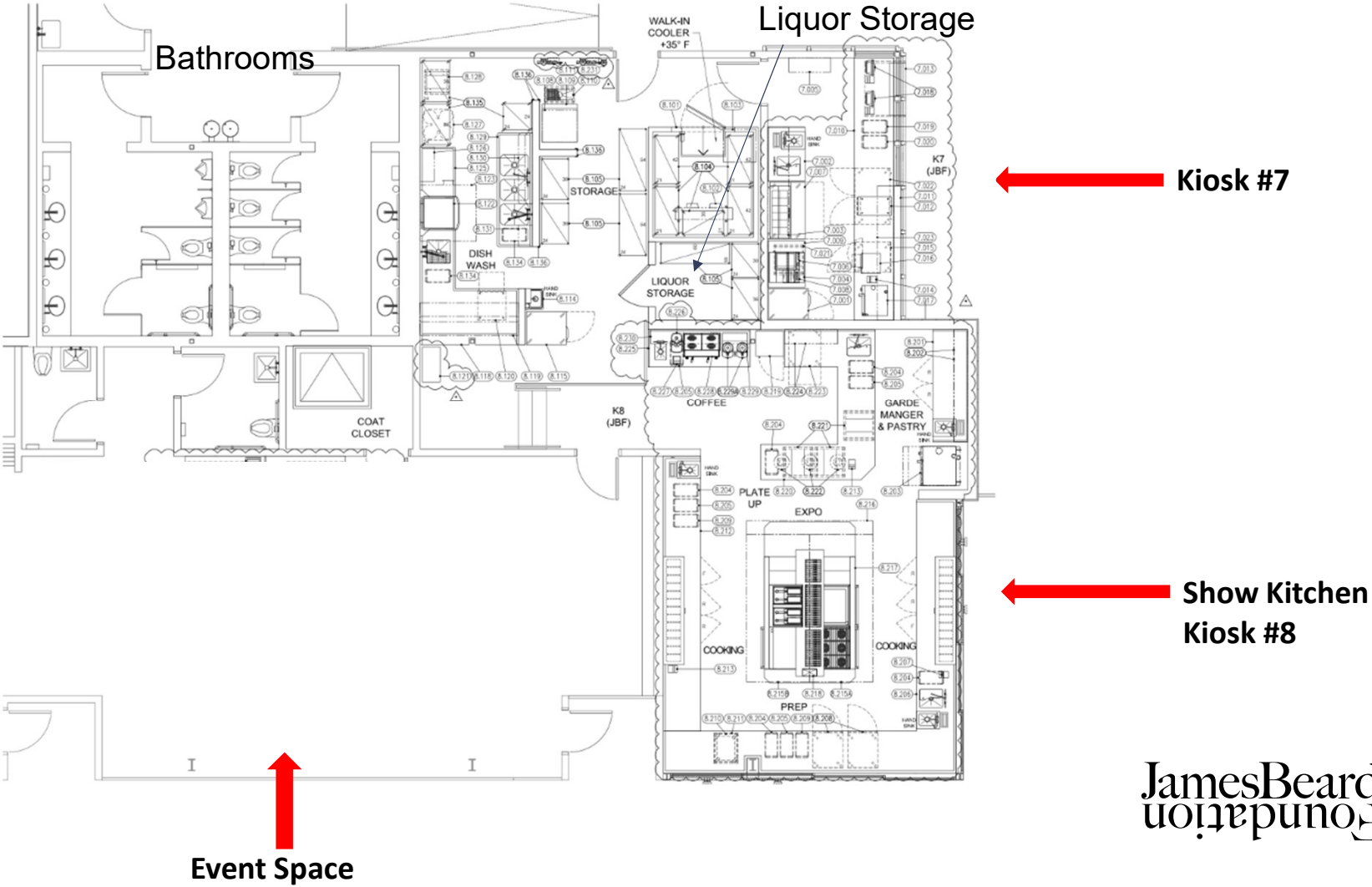

Kiosk #7 Menu

The menu will be based on recipes from participants of the James Beard Foundation fellowship program. The following are sample items:

Appetizers

Jicama–Mango Salad
Radishes, Mixed Greens, Pepitas, and Tamarind Dressing

Trevisano and Burrata Salad
Snap Peas, Charred Red Onion Vinaigrette, Puffed Wild Rice, Yuzu Pearls

Jerk Shrimp with Pico de Gallo and Avocado Crema

Mains

Trial by Fire_ Berbere Spiced Lamb Loin
Couscous, Katchkie Farm Cherry Tomatoes, Zucchini, Cucumber, Preserved Lemon, Minted Yogurt

Scotch Bonnet–Braised Beef Short Rib with Fall Greens and Polenta

Roasted Salmon, Asparagus, Marble Potatoes, and Grain Mustard Crème-Fraïche

Berbere Spiced Cauliflower, Wheatberry Grain Salad, West African Peanut Sauce, Crispy Shallots

Deserts

Flan De Calabaza Con Dulce De Pepita

Coconut Tiramisu, Milo Crumble

Foundation Pearlswarf

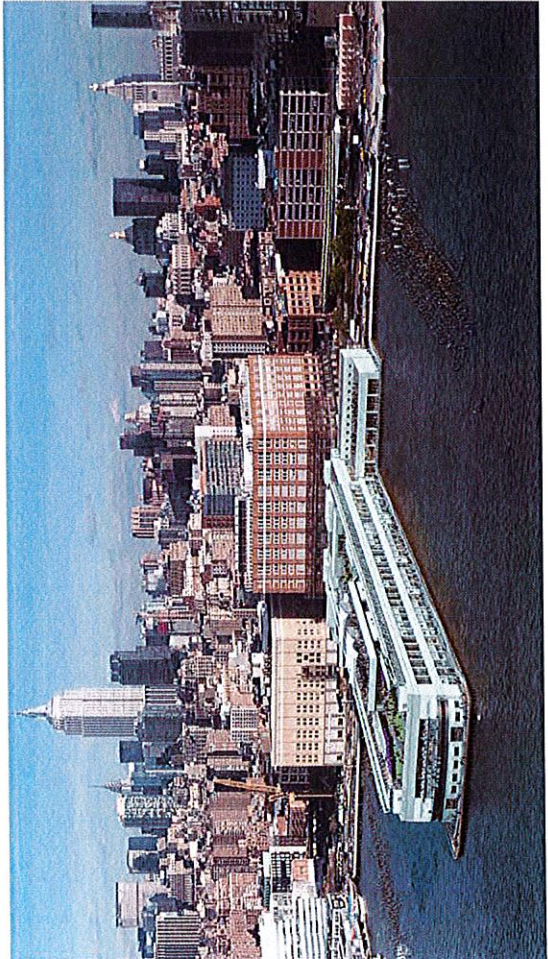
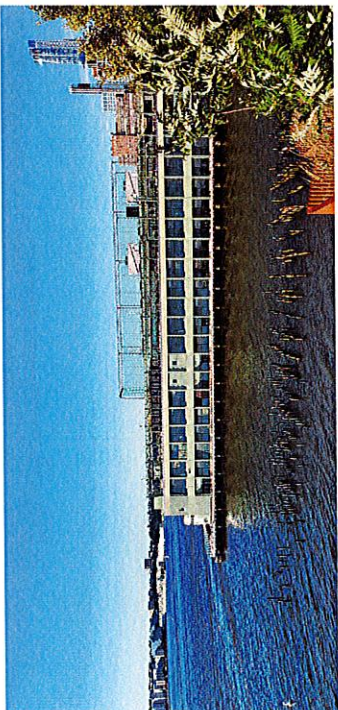
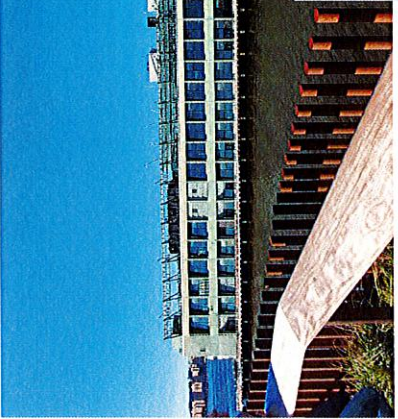
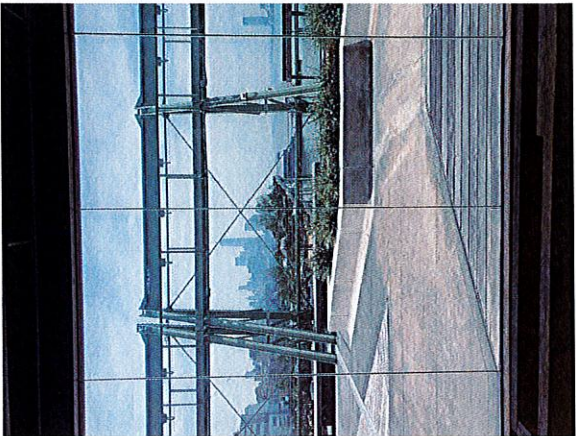



Add a Caption

Friday • Sep 30, 2022 •
11:27 AM

[Adjust](#)

 IMG_4315

Apple iPhone 12 Pro

HEIF

Wide Camera — 26 mm $f1.6$

12 MP • 3024 × 4032 • 2.2 MB

ISO32 | 26mm | 0 ev | $f1.6$ | 1/2681s

[Add a location...](#)





Add a Caption

Friday • Sep 30, 2022 •
11:05 AM

Adjust

📁 IMG_4310

Apple iPhone 12 Pro

HEIF

Wide Camera — 26 mm *f*1.6

12 MP · 3024 × 4032 · 1.8 MB

ISO32 | 26mm | 0 ev | *f*1.6 | 1/1401s





Janelle Alexander <janelle@pb.law>

Business License & Permit Committee Meeting Tuesday, October 11th - 57 Hudson River Greenway, Kiosk 7 & 8 – Great Performance/Artist as Waitresses Inc.

1 message

John Franqui <john.franqui@greatperformances.com>
To: John Franqui <john.franqui@greatperformances.com>

Thu, Sep 22, 2022 at 3:34 PM

Dear Neighbors,

Great Performances has provided Community Board 4 with notice that it intends to apply for a new Liquor, Wine, Beer & Cider License at [57 Hudson River Greenway, kiosk #7](#) and #8 on Pier 57. Great Performances will be the food and beverage operator and for the James Beard Foundation at its new location and is excited about bringing this collaboration with the James Beard Foundation to life, supporting their mission to create amazing culinary experiences with up and coming as well as renowned chefs.

Great Performances plans to sell wine, beer and cider along with meals at kiosks #7 and #8, as well as provide food, liquor, wine, beer and cider for the James Beard Foundation event space at 57 Hudson River Greenway. All events will be educational in nature, supporting the Foundation's mission of celebrating, supporting, and elevating the people behind America's food culture and championing a standard of good food anchored in talent, equity, and sustainability. Programs will be for up to approximately 80 guests, ending no later than midnight.

If you have any questions or concerns regarding the above, please do not hesitate to reach out to us.

John Franqui

Project Manager

Great Performances