

Manhattan Community Board 4

(All Fields Must Be Completed)

Liquor License/Sidewalk Cafe Stipulations Application

CORPORATION NAME		DOING BUSINESS AS (DBA)	
MIDTOWN BARKING DOG LLC		BARKING DOG	
STREET ADDRESS		CROSS STREETS	ZIP CODE
329 W 49th ST.		8th AVE - 9th AVE	10019
OWNER <small>(Attach a list of all the people that will be associated/listed with the license)</small>	NAME: ERGYS JANKU	ATTORNEY/ REPRESENTATIVE	NAME: MICHAEL KELLY
	PHONE: 646 339-4127		PHONE: 914 632-6036
	EMAIL: ERGJANKU@YAHOO.COM		EMAIL: KELLYMLK136@GMAIL.COM
MANAGER	NAME: ERGYS JANKU	LANDLORD	NAME: NEW YORK COMMUNICATIONS CENTON ASSOCIATES LP
	PHONE: 646 339-4127		PHONE: 212 750-6565
	EMAIL: ERGJANKU@YAHOO.COM		EMAIL:
APPLICATION TYPE (<input type="checkbox"/> Liquor License <input type="checkbox"/> Unenclosed Sidewalk Cafe)			
<input checked="" type="radio"/> New	Has applicant owned or managed a similar business?		<input checked="" type="radio"/> YES <input type="radio"/> NO
	What is/was the name and address of establishment?		BARKING DOG 1678 3rd Ave
	What were the dates applicant was involved with this former premise?		9/18 - present
<input type="radio"/> Corp Change/Class Change/Removal	What is the license # and expiration date?		
	Is applicant making any alterations or operational changes?		<input type="radio"/> YES <input type="radio"/> NO
	If alterations or operational changes are being made, please describe/list all changes.		
<input type="radio"/> Alteration	What is the current license # and expiration date?		
	Please list/describe the nature of all the changes and attach the plans:		
METHOD OF OPERATION			
TYPE OF ALCOHOL	<input checked="" type="radio"/> Liquor/Wine/Beer & Cider <input type="radio"/> Beer & Cider <input type="radio"/> Wine/Beer & Cider		
ESTABLISHMENT TYPE	<input checked="" type="radio"/> Restaurant <input type="radio"/> Cabaret <input type="radio"/> Night Club <input type="radio"/> Hotel <input type="radio"/> Bar/Tavern <input type="radio"/> Catering Establishment <input type="radio"/> Adult Entertainment <input type="radio"/> Wine Bar <input type="radio"/> Dance Club <input type="radio"/> Sports Bar <input type="radio"/> Club (Fraternal Organization - Members Only)		
Has applicant/owner filed with the SLA? If yes, when? If no, when do you plan to file?	YES	<input checked="" type="radio"/> NO	AFTER COMMUNITY Bd. MEETING
Is the 500 Foot Rule applicable? If yes, please attach a diagram of the On-Premise liquor license establishments within a 500 ft. radius of your establishment and the Public Interest Statement.	<input checked="" type="radio"/> YES	<input type="radio"/> NO	ATTACHED
Is the 200 Foot Rule applicable? If yes, please attach a diagram of the schools and houses of worship that trigger the rule.	YES	<input checked="" type="radio"/> NO	
Has applicant/owner(s) read MCB4 Policy Regarding Concentration and Location of Alcoholic-Serving Establishments?	<input checked="" type="radio"/> YES	<input type="radio"/> NO	

OPERATIONAL DETAILS (*Closing time will be when establishment is vacated of all patrons)

		MONDAY	TUESDAY	WEDNESDAY	THURSDAY	FRIDAY	SATURDAY	SUNDAY
HOURS* <i>(Indoor Only)</i>	Operation	8 Am - 1 Am	8 Am - 1 Am	8 Am - 1 Am	8 Am - 1 Am	8 Am - 1 Am	8 Am - 1 Am	8 Am - 1 Am
	Kitchen	8 Am - 1230 Am	8 Am - 1230 Am	8 Am - 1230 Am	8 Am - 1230 Am	8 Am - 1230 Am	8 Am - 1230 Am	8 Am - 1230 Am
	Music	8 Am - 1 Am	8 Am - 1 Am	8 Am - 1 Am	8 Am - 1 Am	8 Am - 1 Am	8 Am - 1 Am	8 Am - 1 Am
If you plan to have music, what type(s)? (Circle all that apply)			BACKGROUND	LIVE MUSIC	DJ	JUKE BOX	KARAOKE	

OCCUPANCY

	Capacity (Certificate of Occupancy)	Maximum # of Persons Occupying Premises (Including Employees)	Number of Tables	Number of Seats	Number of Service Only Bars	Number of Stand-Up Bars	Number of Seats at Stand-Up Bar
INSIDE	61	61	14	30	0	1	9
OUTSIDE <i>(Other than sidewalk café)</i>			15	60	0	0	0
DCA APPROVED UNENCLOSED SIDEWALK CAFÉ	0	0	0	0			

How many floors are there? What is the capacity for each floor? 1st floor 40

How frequently will the owner(s) be at the establishment? EVERY DAY

Will there be dancing? YES NO

Will applicant have bottle or table service for beverage alcohol? YES NO

Will applicant be hosting private; promotional or corporate events? YES NO

Will outside promoters be used on a regular basis? If yes please describe. YES NO

Will applicant have a security plan? If, yes please attach. YES NO

Will security plan be implemented? YES NO

Will State certified security personnel be used? YES NO

Will New York Nightlife Association and NYPD Best Practices be followed? YES NO

Does applicant agree to notify MCB4 prior to making changes to its method of operation? YES NO

Will applicant be using delivery bicycles? If yes, how many? YES NO 2

Will delivery bicycles be clearly marked with the name of the restaurant and will staff wear attire clearly noting name as described by NYC Law? YES NO

Where will delivery bicycles be stored during the day when not in use? in restaurant

LOCATION & ZONING

Is this a Special District? If yes, is it Clinton, West Chelsea or Hudson Yards?	<input type="radio"/> YES	<input checked="" type="radio"/> NO
Does the building have a Certificate of Occupancy ("C of O") or a letter of no objection?	<input checked="" type="radio"/> YES	<input type="radio"/> NO
Is a Public Assembly permit required?	<input type="radio"/> YES	<input checked="" type="radio"/> NO
Are your plans filed with DOB?	<input checked="" type="radio"/> YES	<input type="radio"/> NO

Community Notification/Relations

NOTIFICATION: List all block associations; tenant associations, co-op boards or condo boards of residential buildings; and community groups that applicant has notified regarding its application. For each please list both the organization and individual you contacted	# 1	
	# 2	
	# 3	
	# 4	
	# 5	
Please provide dates when applicant met with the groups listed above.		
Who was your contact person at each group you met with?		
When did applicant post the notice that was provided?		
Where did applicant post the notice that was provided?		
Will applicant provide owner cell phone number to neighbors and respond to complaints that arise? Please provide number in space provided.	<input checked="" type="radio"/> YES	<input type="radio"/> NO (646) 339-4127
Will applicant inform the Community Board office of its job openings and/or provide a hyperlink to applicants jobs webpage?	<input checked="" type="radio"/> YES	<input type="radio"/> NO

BUILDING DESIGN

State the name and type of business previously located in the space.	BARKING DOG		
Has a liquor-licensed establishment previously occupied this space at any time? If yes, please provide the name of the business.	<input checked="" type="radio"/> YES	<input type="radio"/> NO	
Do you plan any changes to the existing façade? If yes, please describe.	YES	<input checked="" type="radio"/> NO	
Has the applicant/owner(s) read MCB 4 ADA Guidelines Memo?	<input checked="" type="radio"/> YES	<input type="radio"/> NO	
Is the entrance ADA Compliant?	<input checked="" type="radio"/> YES	<input type="radio"/> NO	
Do you plan any changes to the existing façade? If yes, please describe.	YES	<input checked="" type="radio"/> NO	
Will applicant have a vestibule within the establishment?	YES	<input checked="" type="radio"/> NO	
Will applicant use a storm enclosure?	YES	<input checked="" type="radio"/> NO	
Does applicant agree to keep the sidewalk clear of all items or obstructions, such as sandwich boards, sidewalk signs, freestanding menus and plants, as per the law?	<input checked="" type="radio"/> YES	<input type="radio"/> NO	
Will applicant comply with the NYC noise code?	<input checked="" type="radio"/> YES	<input type="radio"/> NO	
Will the establishment have any of the following: (circle all that apply)	FRENCH DOORS	GARAGE DOORS	WINDOWS THAT CAN BE OPENED
Will applicant close all windows, French doors, garage doors when any music or amplified sound (including televisions) is played inside the establishment?	YES	<input type="radio"/> NO	N/A
Will applicant close all windows, French doors, garage doors by 11 PM Friday and Saturday and 10 PM on all other days even if no music or amplified sound is played inside the establishment?	YES	<input type="radio"/> NO	N/A
Has applicant obtained an acoustical report from a certified sound engineer to assess potential noise disturbance to the neighboring residents and buildings?	YES	<input checked="" type="radio"/> NO	
Will applicant follow the recommendations of a certified sound engineer to mitigate potential noise disturbance to the neighboring residents and buildings, including placing speakers on the floor of the establishment?	<input checked="" type="radio"/> YES	<input type="radio"/> NO	IF needed
Will the kitchen exhaust system extend to the roof?	<input checked="" type="radio"/> YES	<input type="radio"/> NO	
Will the establishment have an illuminated sign?	YES	<input checked="" type="radio"/> NO	
Will the establishment have a canopy extending over the sidewalk?	YES	<input checked="" type="radio"/> NO	
Where will the air conditioner be located? What type is it?	EXISTING		
When was the air conditioner installed?			

OUTDOOR ITEMS - OTHER THAN SIDEWALK CAFÉ

Has the applicant/owner(s) read MCB 4 Rear Yard Rooftop Policy?	<input checked="" type="radio"/> YES	<input type="radio"/> NO	
Will applicant use any outdoor spaces: rooftop, rear yard, patio, porch, balcony, pavilion, tents, deck, gazebo or open dining in the parking lane? If yes, which one(s)?	<input checked="" type="radio"/> YES	<input type="radio"/> NO	PATIO
Are the floorplans for the outdoor space(s) included?	<input checked="" type="radio"/> YES	<input type="radio"/> NO	
Will applicant close and vacate the outdoor space(s) by 11PM on Friday & Saturday and 10 PM on all other days?	<input checked="" type="radio"/> YES	<input type="radio"/> NO	
Will the service and consumption of alcohol in any outdoor space only be via seated food service?	<input checked="" type="radio"/> YES	<input type="radio"/> NO	
Will applicant not allow standing space for patrons to drink or smoke in any outdoor space(s) or on the sidewalk?	<input checked="" type="radio"/> YES	<input type="radio"/> NO	
Will there be no amplified music, as per the law?	<input checked="" type="radio"/> YES	<input type="radio"/> NO	
If amplified sound is played inside the establishment, will windows and doors be closed?	<input checked="" type="radio"/> YES	<input type="radio"/> NO	
Will applicant agree to post signs outside asking customers to respect the neighbors'?	<input checked="" type="radio"/> YES	<input type="radio"/> NO	
Will applicant agree to train staff to encourage a peaceful environment?	<input checked="" type="radio"/> YES	<input type="radio"/> NO	
Will applicant provide effective sound control (landscaping enclosure, soundproofing tenants apartments)	<input checked="" type="radio"/> YES	<input type="radio"/> NO	
Will there be a lighting plan that allows safe usage of the outdoor space without disrupting neighbors?	<input checked="" type="radio"/> YES	<input type="radio"/> NO	
If open dining in the parking lane, will applicant agree to leave the sidewalk free of any furniture?	<input type="radio"/> YES	<input type="radio"/> NO	N/A
If open dining, will you comply with all NYC DOT guidelines?	<input checked="" type="radio"/> YES	<input type="radio"/> NO	N/A
If open dining, will the installation be year-round?	<input type="radio"/> YES	<input checked="" type="radio"/> NO	N/A

DCA APPROVED UNENCLOSED SIDEWALK CAFÉ

Has the applicant/owner(s) read MCB4 Sidewalk Café Policy?	<input checked="" type="radio"/> YES	<input type="radio"/> NO		
Will applicant be applying for a sidewalk café now or in the future?	<input type="radio"/> YES	<input checked="" type="radio"/> NO		
Is applicant in this application seeking to include a sidewalk café in its liquor license?	<input type="radio"/> YES	<input type="radio"/> NO	N/A	
If yes, has applicant submitted an application and plans to NYC Dept. of Consumer Affairs? Please attach application and plans.	<input type="radio"/> YES	<input type="radio"/> NO	↓	
Will applicant close and vacate the sidewalk café by 11 PM on Friday & Saturday and 10 PM on all other days?	<input type="radio"/> YES	<input type="radio"/> NO		
Will applicant be serving alcohol in the sidewalk café? If so, will you have waiter service?	<input type="radio"/> YES	<input type="radio"/> NO		
Will the café have a 3 ft. wide serving aisle running the entire length of the sidewalk cafe?	<input type="radio"/> YES	<input type="radio"/> NO		
Will applicant mark the perimeter of the café on the sidewalk?	<input type="radio"/> YES	<input type="radio"/> NO		
Will the service and consumption of alcohol in the sidewalk café only be via seated food service?	<input type="radio"/> YES	<input type="radio"/> NO		
Will the sidewalk café not provide standing space for drinking or smoking?	<input type="radio"/> YES	<input type="radio"/> NO		
Will applicant use any portable natural gas heaters? If so, do you have the requisite approvals from DOB & the Fire Department?	<input type="radio"/> YES	<input type="radio"/> NO		
Will applicant have a lighting plan that will allow safe usage of the outdoor space without disrupting neighbors?	<input type="radio"/> YES	<input type="radio"/> NO		
Will all furniture, plants and barricades be stored inside between the evening closing hours and the morning opening hours?	<input type="radio"/> YES	<input type="radio"/> NO		
Will all furniture be stored inside between December 21 st and March 21 st , and any other day when it rains or snows?	<input type="radio"/> YES	<input type="radio"/> NO		
Will applicant use umbrellas?	<input type="radio"/> YES	<input type="radio"/> NO		
If construction or construction protection has reduced the sidewalk width, will applicant always maintain an 8 foot clear path of sidewalk between the perimeter of the café and the closest obstruction including construction barricades?	<input type="radio"/> YES	<input type="radio"/> NO		
If open dining is in the parking lane, will applicant agree to remove its sidewalk café?	<input type="radio"/> YES	<input type="radio"/> NO		N/A

ADDITIONAL STIPULATIONS: (Office Use Only)

- Applicant will abide by the City Planning Commissions requirements in zoning application N020525 ZCM, which limits waiter service to the western halves of the pavilion areas in Worldwide Plaza;s bonus plaza; the eastern hald of the pavilion may be used by the general public at anytime

To the extent any additional stipulation on pages 7 and 8 of this application conflicts with any response on pages 1 – 6 of this application, the stipulations on pages 7 and 8 control.

ADDITIONAL STIPULATIONS: (Office Use Only), *Continued*

To the extent any additional stipulation on pages 7 and 8 of this application conflicts with any response on pages 1 – 6 of this application, the stipulations on pages 7 and 8 control.

Manhattan Community Board 4 (MCB4) recommends:
 (MCB4's recommendation is based on a vote taken at its
 January 4, 2023 full board meeting, with 44 members voting in favor
 of the recommendation, 0 members opposed, 0 members
 abstaining and 0 present but not eligible)

Denial unless all stipulations agreed to by applicant/owner are part of the method of
 operation

Denial Approval

CB4 REPRESENTATIVES

Nelly Gonzalez
 CB4 Assistant District Manager

Frank Holozubiec
 CB4 BLP Committee Co-Chair

Burt Lazarin
 CB4 BLP Committee Co-Chair

APPLICANT AGREEMENT WITH THE COMMUNITY

Applicant agrees to these stipulations as the basis for the community support of this application and acknowledges that all of these stipulations are essential prerequisites to the MCB4 recommendation regarding this application. Applicant agrees to have these stipulations incorporated in the method of operation of its liquor license. The stipulations in this application constitute the entire agreement between MCB4 and applicant and may only be altered in writing signed by MCB4 and applicant. These stipulations supersede any oral statements or representations in connection with this application.

SIGN HERE →

ERIGYS JANKU
 PRINT NAME OF APPLICANT

SIGNATURE OF APPLICANT

11/22/22
 DATE

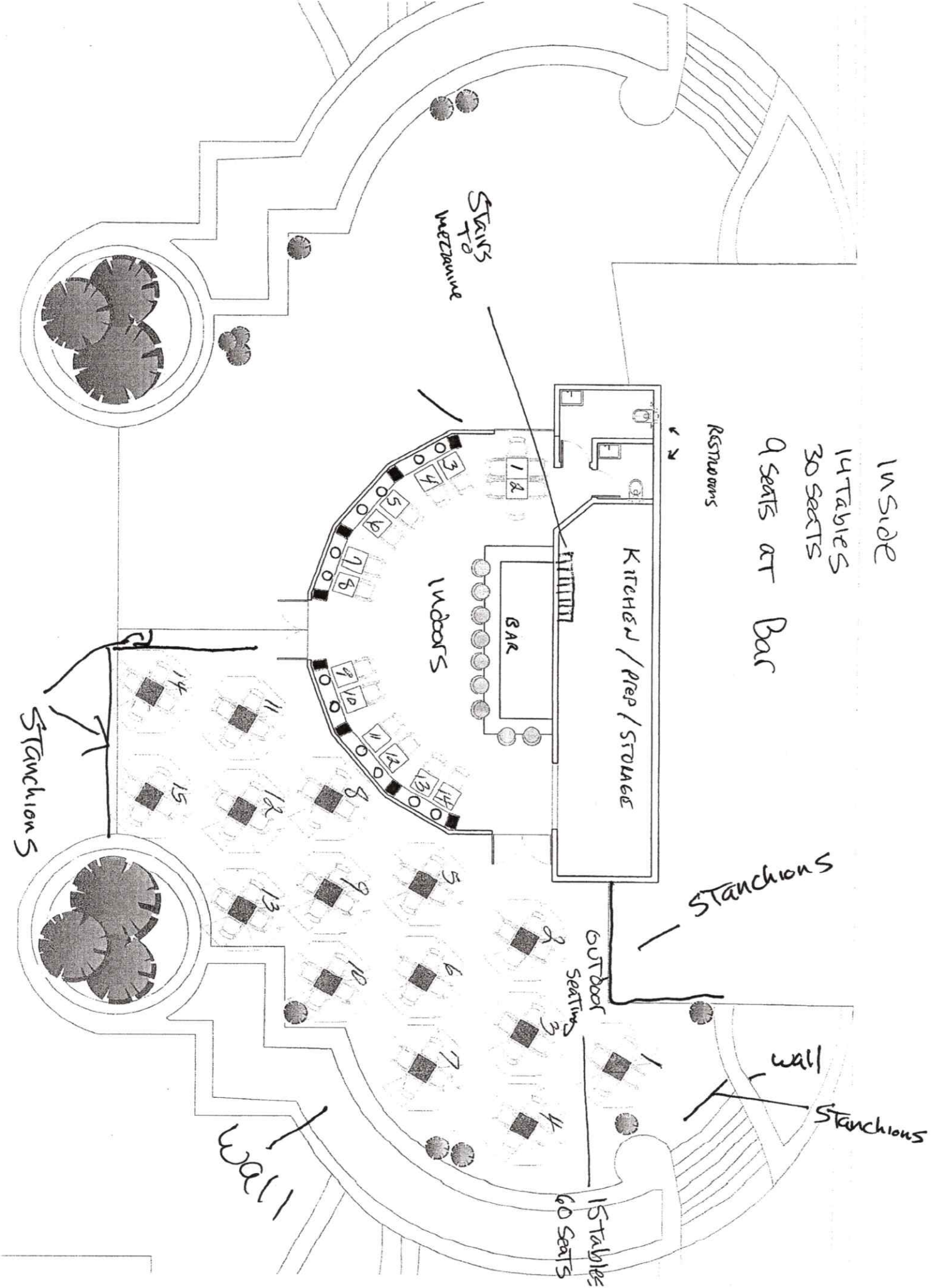

INSIDE

14 TABLES
30 SEATS

9 SEATS AT BAR

RESTROOMS

KITCHEN / PREP / STORAGE

BAR

INBARS

STAIRS
TO
MEZZAINE

STAIRS

OUTDOOR
SEATING

wall

STAIRS

15 TABLES
60 SEATS

wall

STAIRS

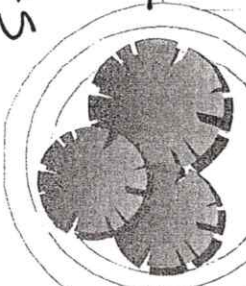
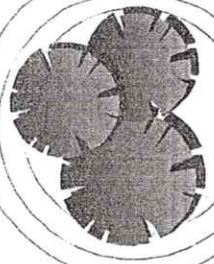

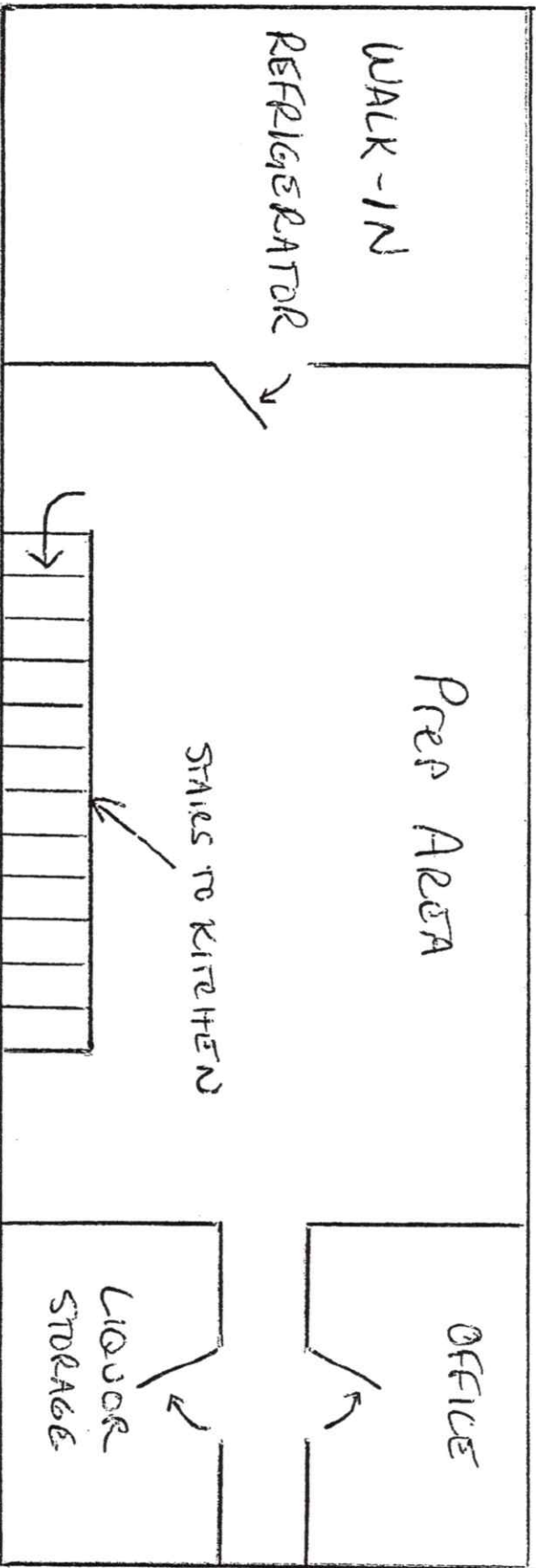

Mezzanine

WETLANDS

DOORS
in
out

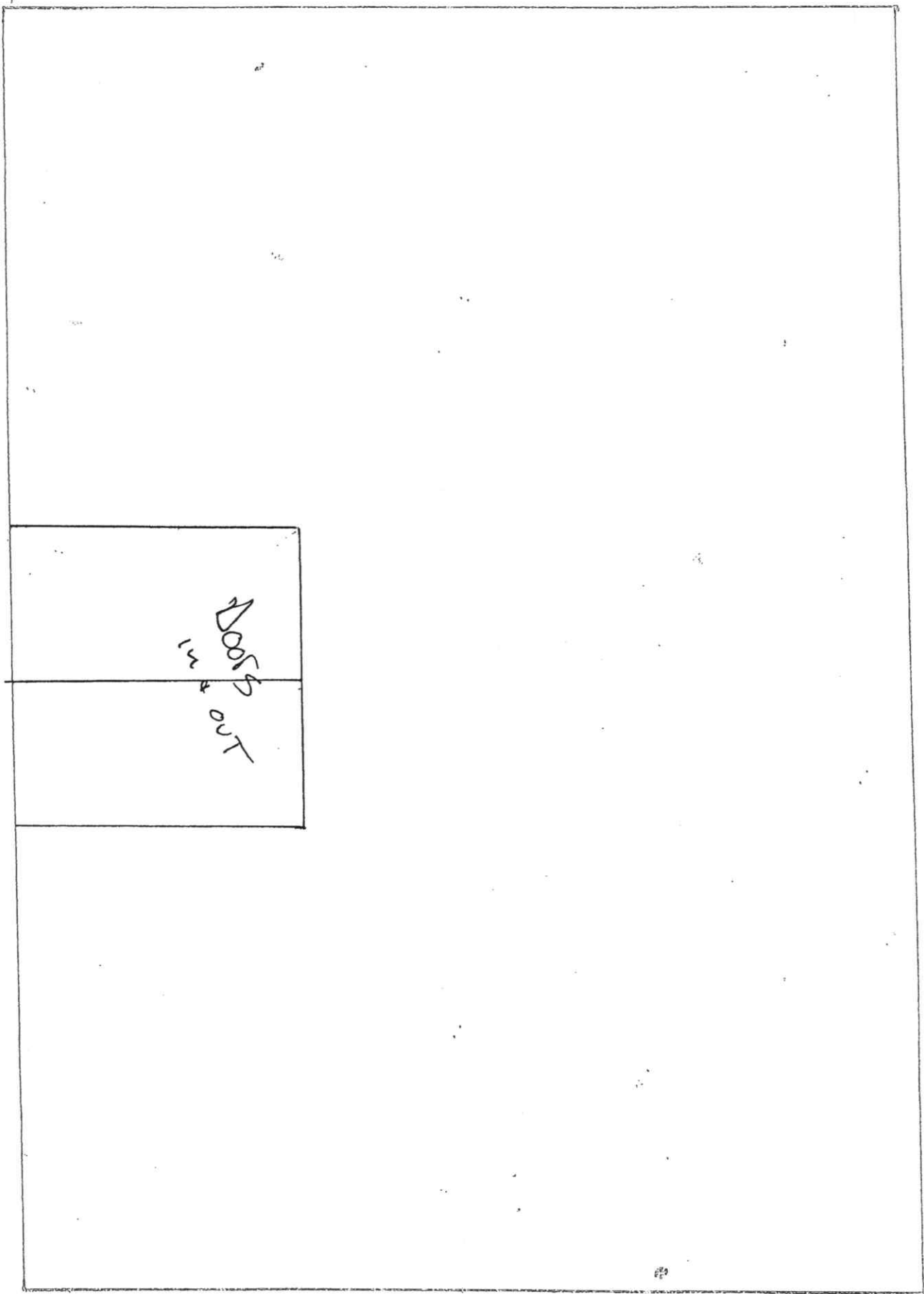

BREAKFAST FAVORITES

(Served w/ butter & jelly)
Fresh Squeezed OJ, Apple, & Grapefruit Juice | 6
Homemade Muffins | 4 **English Muffin** | 3
Croissant | 4 **Bagels** | 3
Additions: cream cheese 3 / Nutella 3 / Smoked salmon 12



BREAKFAST SPECIAL

2 Free-Range eggs your way, home-fries, biscuit, fresh fruit | 13⁹⁵
Choice of: Canadian Ham, Bacon, Turkey Bacon, Country Sausage, Turkey Sausage

SWEET TOOTH

Served w/ fresh fruit, NYS Maple Syrup
Classic Stack | 13
Fluffy buttermilk pancakes
Add: Bananas, Blueberries, Chocolate Chips +\$.3
Challah French Toast | 14
Crisp Challah bread, powdered sugar
Loaded French Toast | 19
Mixed berry compote, cream cheese dressing, "thicc" crispy challah bread, topped with Nutella & powdered sugar
Big Dog Waffle | 15
Homemade Belgian waffle, powdered sugar
Top it: Mike's Hot Honey / Nutella / Ice Cream 3



BENEDICTS

Free-Range Poached eggs, English muffins, Hollandaise & fresh chives, served w/ home-fries & Organic Field Green Salad
Canadian | 18 **Florentine** | 17
Smoked Salmon | 24

OMELETS & FRITTATAS

For Frittata add 3
Served w/ Home-fries & Organic Field Green salad
Fresh Mozzarella | 16
Diced tomato, Red Pepper, Scallions
Smoked Salmon | 22
Goat Cheese, chives, baby spinach
Meat Lovers | 20
Country sausage, ham, bacon, cheddar cheese, chives
Country Sausage | 17
Pork country sausage, seasoned potatoes, cheddar cheese, scallion
Chorizo | 19
Avocado, scallion, cilantro, cheddar cheese
Veggie Farm | 16
Eggplant, Squash, red pepper, asparagus
Spinach & Feta | 17
Baby spinach, diced tomato, feta cheese, chives



SALADS & SOUPS

(Served after 11:30am)
Chicken Lemon Soup | 8
Soup of the Day | 8
Ask your server
Barking Dog Cobb | 19
Organic Field Greens, grilled chicken, bacon lardon, boiled egg, avocado, dice tomato, alfalfa sprouts, blue cheese crumbles, creamy lemon-dill dressing
Pear & Avocado | 18
Mixed greens, basic pear, radicchio, candied walnuts, blue cheese, & thyme apple cider vinaigrette
Caesar | 15
Crisp romaine hearts, roasted garlic focaccia croutons, Caesar dressing
Greek | 16
Crisp Romaine, kalamata olives, red onion, sweet peppers, cucumber, tomato, feta cheese, EVOO and Oak Barrel Red Wine Vinegar
Baby Kale | 16
Toasted Pumpkin seeds, mandarin segments, fennel, goat cheese, lemon vinaigrette
Additions: Steak 9, Salmon 8, Chicken 7



BRUNCH MENU

8:00 A.M. - 4:00 P.M.

FAMOUS BARKING DOG BURGERS



(Served after 11:30am)
Served on Brioche bun, lettuce, tomato, pickles, fries & Big Bark Sauce
Choice of cheese: American, Cheddar, Swiss, Feta, Blue Cheese, Mozzarella
Best Friend | 17
Barking Dog's special blend beef burger
The Rottweiler | 21
Homemade Short rib patty, BBQ Sauce, cabbage slaw, crispy shallots
Illyrian Sheepdog | 20
Mediterranean seasoned Lamb, roasted red pepper, harissa sauce, creamy feta dressing, Organic Field Greens
Turkey Dog | 16
Turkey, crispy shallots, arugula
Veggie Farm Dog | 18
Beyond Burger, avocado, pickled onions

SANDWICHES & WRAPS

(Served after 11:30am)
Served w/ choice of fries or organic field greens
Choice of vessel: Baguette, Sourdough, Flour Tortilla, Spinach Tortilla
Grilled Chicken | 16
Roasted red peppers, fresh mozzarella, arugula, sundried tomato pesto, balsamic glaze
Blackened Salmon | 21
Arugula, avocado, tomato, bacon, pickled onions, chimichurri sauce
Crispy Chicken Sando | 18
Crispy Buttermilk chicken, cabbage slaw, house pickles, Big Bark Sauce
Pulled Pork | 17
House pickles, grilled onions, BBQ sauce, Cheddar-Jack Cheese
Grilled Veggies | 15
Seasonal grilled veggies, Organic Field Greens, sundried tomato spread & mozzarella cheese



CHEF'S SPECIALTIES



Bird & Waffle | 22
Crispy Buttermilk Chicken, Mike's Hot Honey, pickled onions
Steak & Eggs | 20
Free Range Sunny-sided Up Eggs, Home-fries, Garlic Butter, Chimichurri sauce, organic field green salad
Avocado Toast | 21
Two soft-poached eggs, diced tomato, cucumber, olives, feta cheese, alfalfa sprouts
Salmon Avocado Toast | 24
Smoked-salmon, two soft-poached eggs, capers, pickled onions, fine herbs, alfalfa sprouts
Seadog Fish & Chips | 19
Beer battered Cod, "chips", Lemon caper tartar sauce
Five Cheese Macaroni | 18
Barking Dog's Signature Mac & Cheese sauce, Tahn breadcrumbs
Braised Short Rib | 28
Demi glaze, garlic parmesan brussels sprouts, herb infused mashed potatoes

SIDES

Canadian Ham | 6
Bacon | 6
Turkey Bacon | 6
Country Sausage | 7
Turkey Sausage | 7
Truffled Home Fries | 8

Consuming raw or undercooked meats, poultry, seafood, shellfish or eggs may increase your risk of foodborne illness, especially if you have certain medical conditions.

DESSERTS

Lemon Blueberry Crumb Cheesecake | 9
Graham cracker base topped with creamy lemon cheesecake, finished with blueberry streusel crumb
Pear Tart | 9
Almond cream topped with pear halves on a shortcrust pastry base
Chocolate Truffle Mousse | 11
Rich chocolate mousse, dusted with cocoa powder
Ice Cream | 6
Chocolate & Vanilla





DINNER MENU

4:00 P.M. - 10:00 P.M.

SIT! STAY! ENJOY!

Feel free to tag us barkingdogHK

APPETIZERS

- Chicken Lemon Soup | 8**
Soup of the Day | 8
Ask your server
- Barking Wings | 16**
Choice of buffalo, BBQ or mango chili
- Meatballs | 17**
Warm herb & garlic ricotta, marinara, parmesan
- Crispy Calamari | 16**
Sliced cherry peppers, marinara, garlic aioli
- Shrimp Basket | 18**
Crispy street corn shrimp, served w/ garlic aioli
- Cheese Pups | 15**
Cheese fritters, drizzled w/ honey, sweet chili sauce
- Artichoke Spinach Dip | 15**
Tortilla chips
- Guacamole & Chips | 14**
Mashed avocado, tomato, cilantro & onion, tortilla chips

SANDWICHES & WRAPS

- Served w/choice of fries or organic field greens
Choice of vessel: Baguette, Sourdough, Flour Tortilla, Spinach Tortilla*
- Grilled Chicken | 16**
Roasted red peppers, fresh mozzarella, arugula, sundried tomato pesto, balsamic glaze
 - Blackened Salmon | 21**
Arugula, avocado, tomato, bacon, pickled onions, chimichurri sauce
 - Crispy Chicken Sando | 18**
Crispy Buttermilk chicken, cabbage slaw, house pickles, Big Bark Sauce
 - Pulled Pork | 17**
House pickles, grilled onions, BBQ sauce, Cheddar-Jack Cheese
 - Grilled Veggies | 15**
Seasonal grilled veggies, Organic Field Greens, sundried tomato spread & mozzarella cheese

SIDES

- Grilled Asparagus | 9**
- Herb Mash Potatoes | 7**
- Garlic Parmesan Roasted Brussels | 9**
- French Fries | 8**
- Truffle Fries | 9**
- Sautéed Spinach | 9**

DESSERTS

- Lemon Blueberry Crumb Cheesecake | 9**
Graham cracker base topped with creamy lemon cheesecake, finished with blueberry streusel crumb
- Pear Tart | 9**
Almond cream topped with pear halves on a shortcrust pastry base
- Chocolate Truffle Mousse | 11**
Rich chocolate mousse, dusted with cocoa powder
- Ice Cream | 6**
Chocolate & Vanilla

Consuming raw or undercooked meats, poultry, seafood, shellfish or eggs may increase your risk of foodborne illness, especially if you have certain medical conditions.

FAMOUS BARKING DOG BURGERS

- Served on Brioche bun, lettuce, tomato, pickles, fries & Big Bark Sauce
Choice of cheese: American, Cheddar, Swiss, Feta, Blue Cheese, Mozzarella*
- Best Friend | 17**
Barking Dog's special blend beef burger
 - The Rottweiler | 21**
Homemade Short rib patty, BBQ Sauce, cabbage slaw, crispy shallots
 - Illyrian Sheepdog | 20**
Mediterranean seasoned Lamb, roasted red pepper, harissa sauce, creamy feta dressing, Organic Field Greens
 - Turkey Dog | 16**
Turkey, crispy shallots, arugula
 - Veggie Farm Dog | 18**

SALADS

- Barking Dog Cobb | 19**
Organic Field Greens, grilled chicken, bacon, hard-boiled egg, avocado, dice tomato, alfalfa sprouts, blue cheese crumbles, creamy lemon-dill dressing
 - Pear & Avocado | 18**
Mixed greens, bosc pear, radicchio, candied walnuts, blue cheese, & thyme apple cider vinaigrette
 - Caesar | 15**
Crisp romaine hearts, roasted garlic focaccia croutons, Caesar dressing
 - Greek | 16**
Crisp Romaine, kalamata olives, red onion, sweet peppers, cucumber, tomato, feta cheese, EVOO and Oak Barrel Red Wine Vinegar
 - Baby Kale | 16**
Toasted Pumpkin seeds, mandarin segments, fennel, goat cheese, lemon vinaigrette
- Additions: Steak 9, Salmon 8, Chicken 7*

CHEF'S SPECIALTIES

- Organic Chicken Platter | 23**
Buttermilk Fried half chicken, herb infused mashed potatoes, grilled asparagus, pan gravy
- Braised Short Rib | 28**
Demi glaze, garlic parmesan brussels sprouts, herb infused mashed potatoes
- Seadog Fish & Chips | 19**
Beer battered Cod, "chips", Lemon caper tartar sauce
- Pan Seared Salmon | 26**
W/ baby spinach, grilled asparagus, creamy lemon-butter sauce
- Steak Frites | 32**
Steak, grilled asparagus, fries, garlic butter, chimichurri sauce
- Rigatoni Marquez | 23**
Lightly spiced Harissa Lamb chunks, tomato gravy, goat cheese
- Five Cheese Macaroni | 18**
Barking Dog's Signature Mac & Cheese sauce, Tatin breadcrumbs



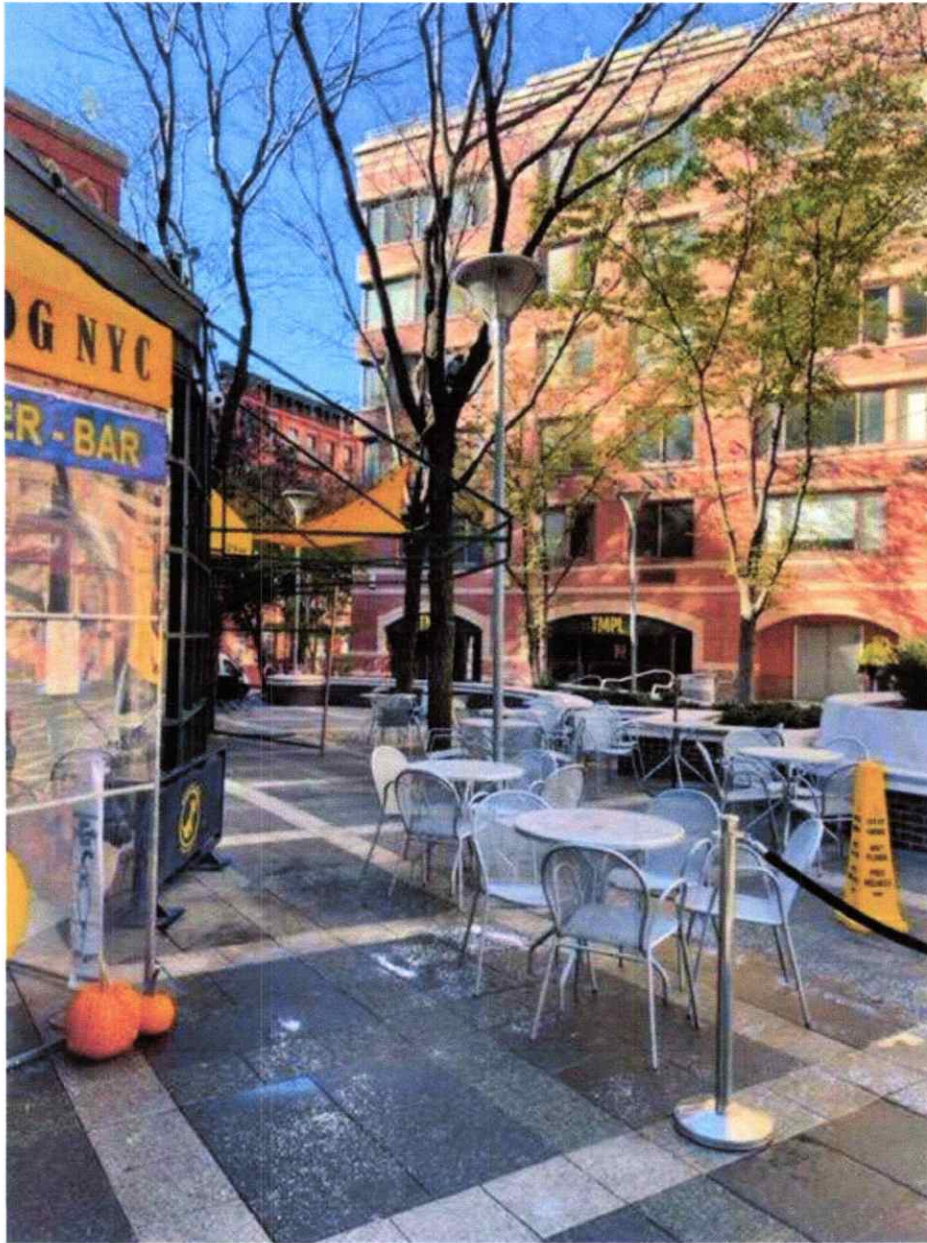

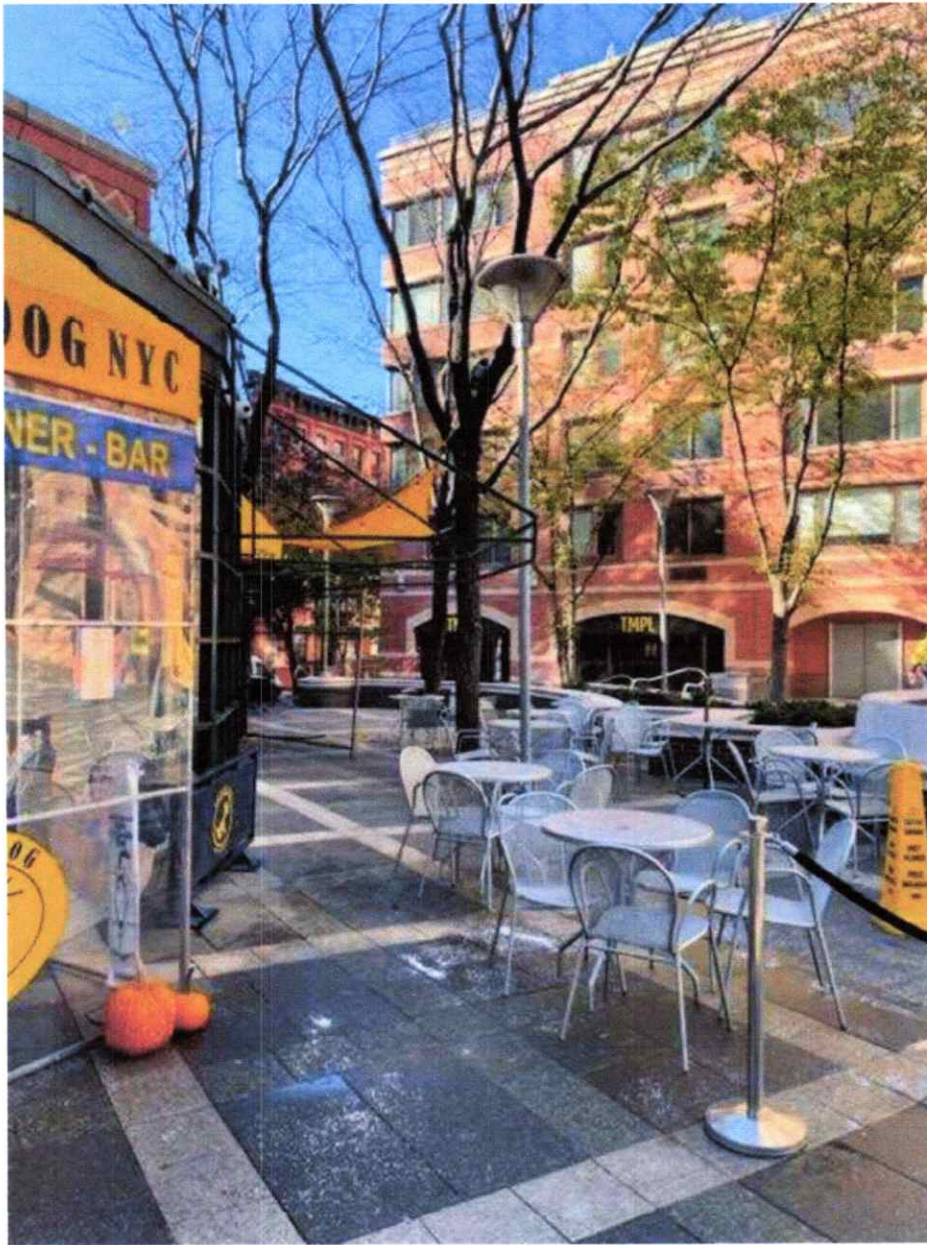



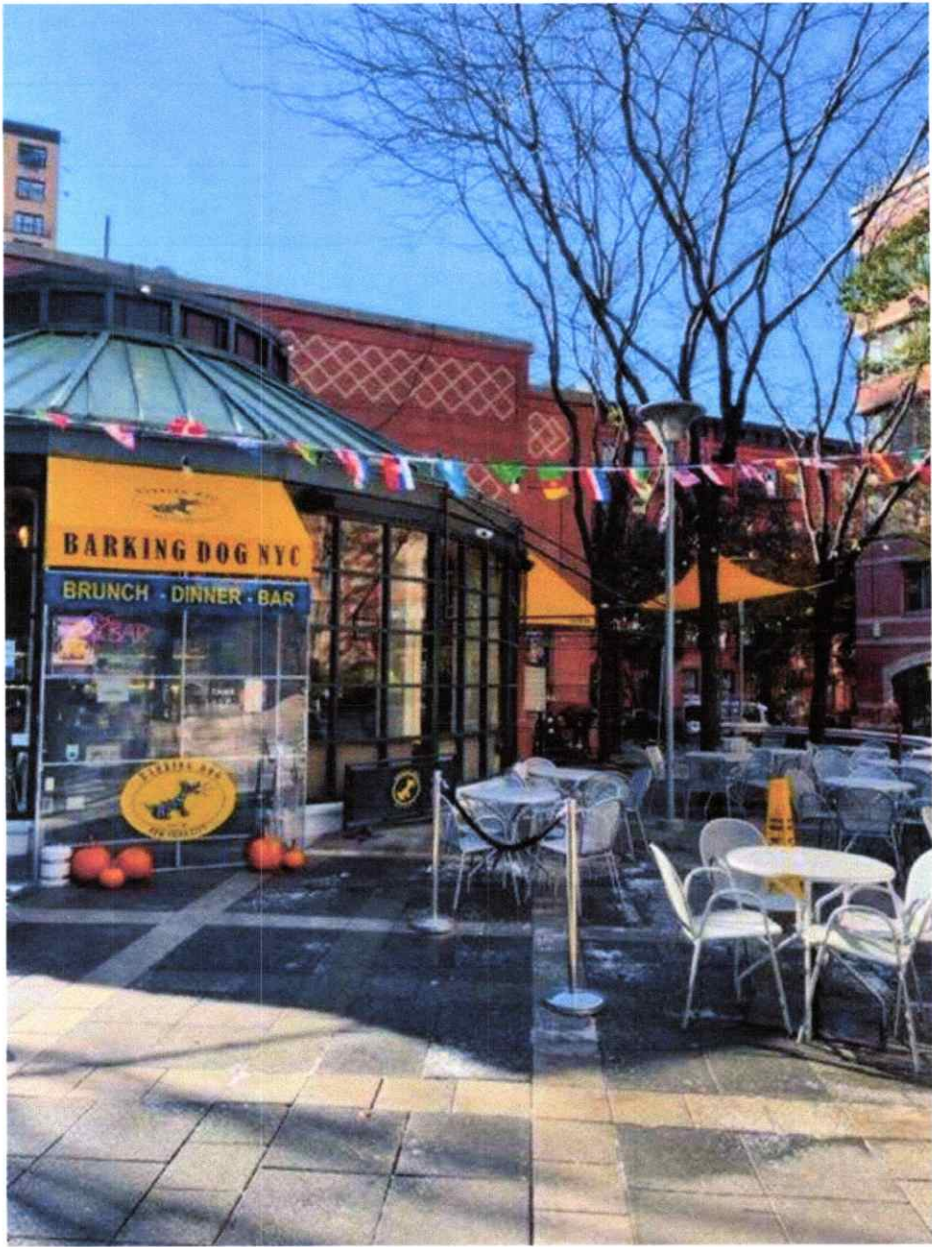

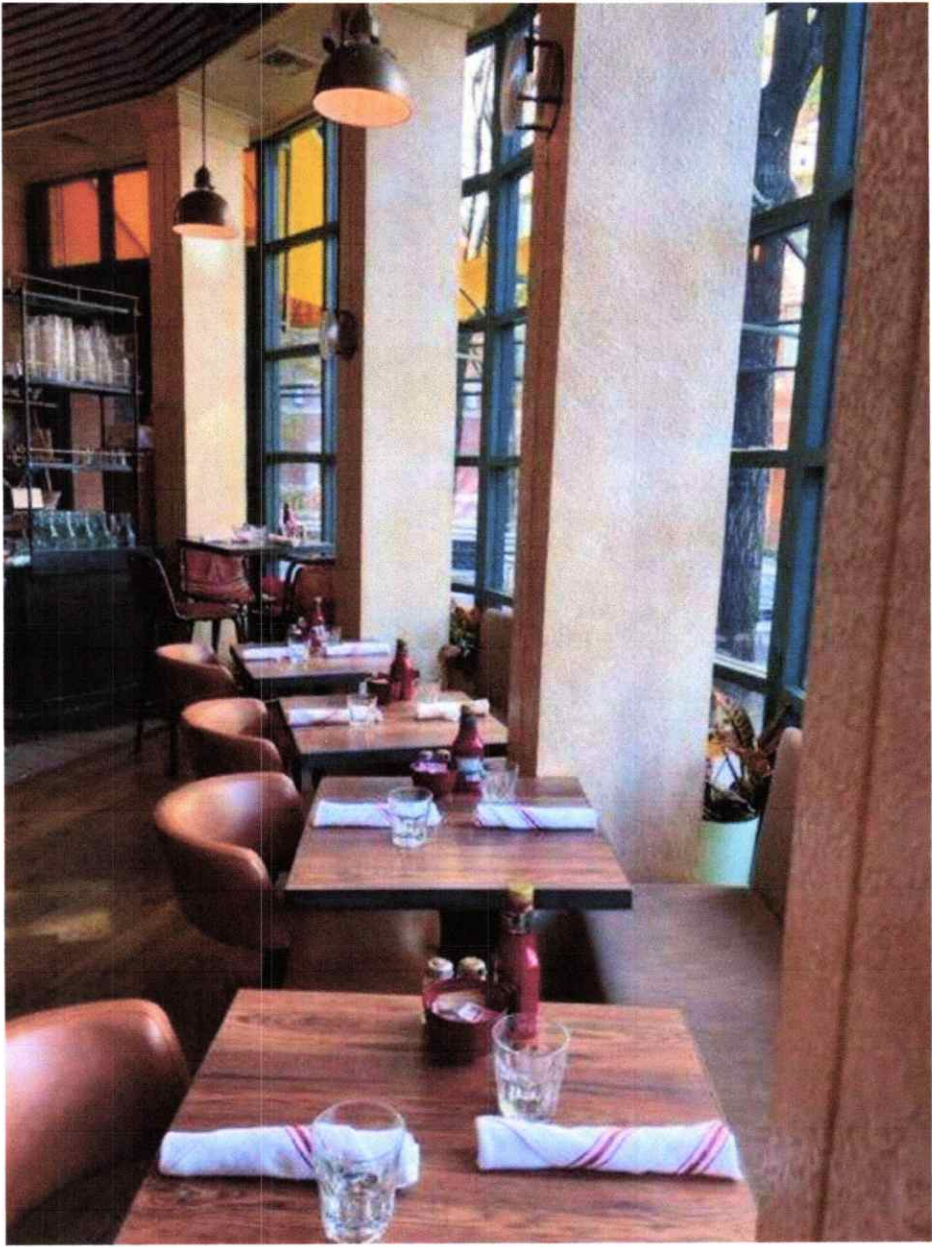





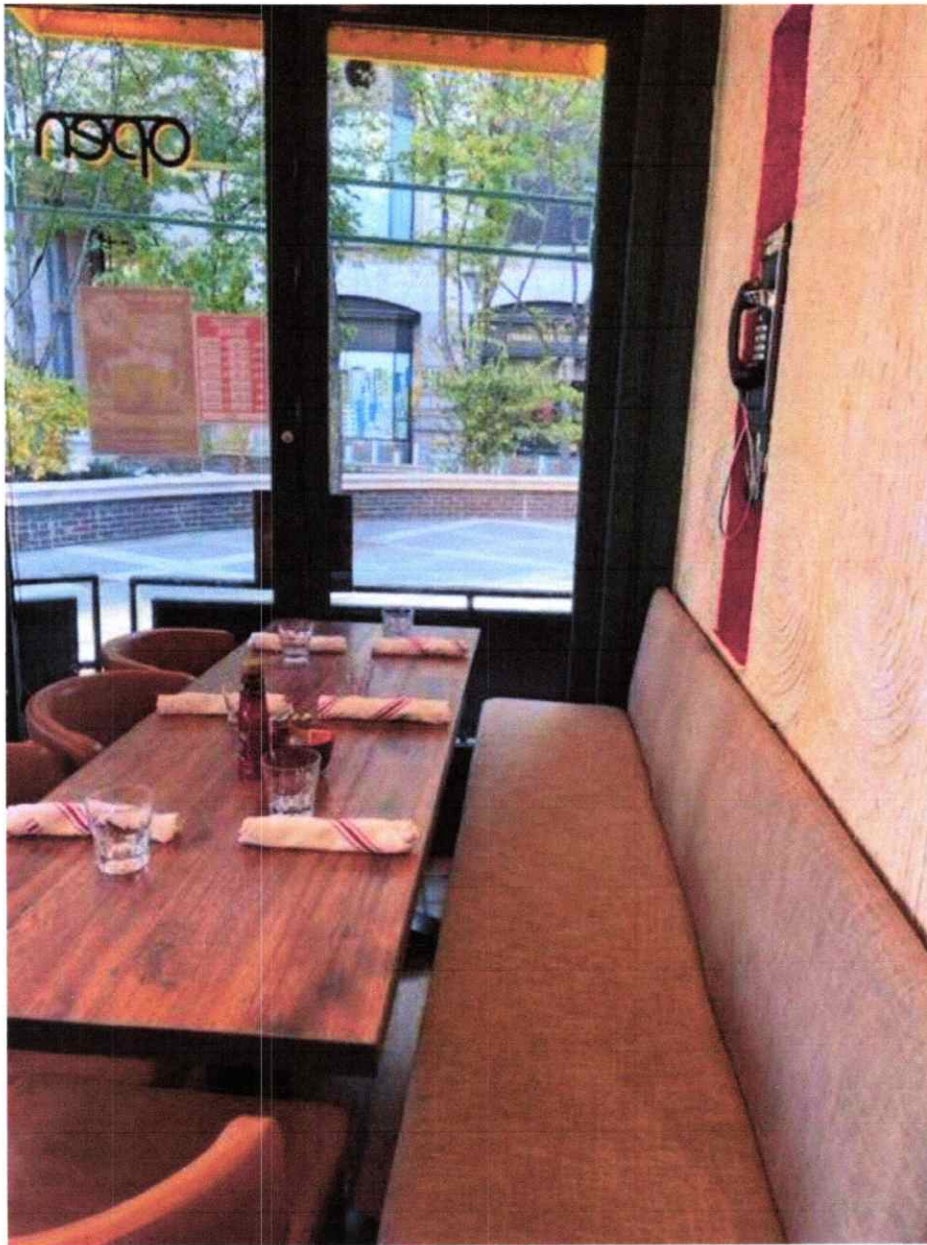



**MIDTOWN BARKING DOG LLC
329 WEST 49TH ST
NEW YORK, NY 10019**

500 FOOT STATEMENT

THE APPLICANT IS BUYING THE ASSETS OF AN EXISTING RESTAURANT THAT HE MANAGED SINCE IT OPENED IN FEBRUARY 2022.

IT IS A QUIET FAMILY & DOG FRIENDLY PLACE WHICH IS NEIGHBORHOOD FOCUSED. THE RESIDENTS OF CLINTON/HELL'S KITCHEN WHO HAVE YOUNG CHILDREN WILL HAVE A SPOT TO HAVE A DATE NIGHT CLOSE TO HOME. RESIDENTS OF THE AREA WHO WORK IN THE BROADWAY AND OFF-BROADWAY COMMUNITY WILL BE GRATEFUL TO HAVE A SPOT TO RELAX AT ON THEIR DAY OFF.

THIS LOCATION WILL PROVIDE A CONVENIENT SPOT FOR THEATER GOERS FOR A MEAL BEFORE OR AFTER THE SHOW/PERFORMANCE.

DOG OWNERS & DOG WALKERS WILL BE GRATEFUL FOR THE READY SUPPLY OF FRESH WATER FOR THE CANINES OF CLINTON/HELL'S KITCHEN. THERE ARE SEVERAL VETERINARY PRACTICES IN THE HIGH WEST 40'S & 50'S AND THE STAFF MEMBERS FROM THERE MIGHT ENJOY THE THEMED RESTAURANT.

THE RESTAURANT IS CLOSE TO THE #1, C & E SUBWAY LINES. THE M50 CROSSTOWN BUS GOES RIGHT PAST THE PREMISE. A PARKING GARAGE IS DOWN THE BLOCK FROM THE RESTAURANT AS WELL AS NUMEROUS OTHERS IN A 3 BLOCK VICINITY FROM THE PREMISE. THE NEIGHBORHOOD IS FILLED WITH PEDESTRIANS OUT ENJOYING THIS ECLECTIC COMMUNITY AND WILL BE THRILLED TO SEE LIFE AT A VACANT LOCATION.

THE APPLICANT WILL BE PROVIDING EMPLOYMENT AS WELL AS GENERATING SALES TAX REVENUE FOR BOTH THE CITY & STATE.

COMMUNITY BOARD 4 IS IN SUPPORT OF THIS APPLICANT.