

Manhattan Community Board 4

Liquor License/Sidewalk Cafe Stipulations Application

(All Fields Must Be Completed)

CORPORATION NAME		DOING BUSINESS AS (DBA)	
Hilmar 4 LLC		SMASHED Hell's Kitchen	
STREET ADDRESS		CROSS STREETS	ZIP CODE
600 11th Ave, New York, NY		W 44th St	10036
OWNER <small>(Attach a list of all the people that will be associated/listed with the license)</small>	NAME:	Mark Mendaros	NAME: Pesetsky & Bookman PC
	PHONE:	212-658-1887	PHONE: 212-513-1988
	EMAIL:	mark@smashednyc.com	EMAIL: Max@pb.law
MANAGER	NAME:	Gretchen Smith	NAME: GW Market LLC
	PHONE:	917-434-4206	PHONE: 212-599-0502
	EMAIL:	gretchen@smashednyc.com	EMAIL: info@gothamorg.com
APPLICATION TYPE (<input checked="" type="checkbox"/> <i>Liquor License</i> _____ <i>Unenclosed Sidewalk Cafe</i>)			
<input checked="" type="checkbox"/> New	Has applicant owned or managed a similar business?	<input checked="" type="radio"/> YES	<input type="radio"/> NO
	What is/was the name and address of establishment?	SMASHED LES 177 Orchard St, NY, NY 10002 SMASHED Brooklyn 590 Fulton St, BK, NY 11217	
	What were the dates applicant was involved with this former premise?	March 2021	
<input type="radio"/> Corp Change/Class Change/Removal	What is the license # and expiration date?		
	Is applicant making any alterations or operational changes?	<input type="radio"/> YES	<input type="radio"/> NO
	<i>If alterations or operational changes are being made, please describe/list all changes.</i>		
<input type="radio"/> Alteration	What is the current license # and expiration date?		
	<i>Please list/describe the nature of all the changes and attach the plans:</i>		
METHOD OF OPERATION			
TYPE OF ALCOHOL	<input checked="" type="radio"/> Liquor/Wine/Beer & Cider <input type="radio"/> Beer & Cider <input type="radio"/> Wine/Beer & Cider		
ESTABLISHMENT TYPE	<input checked="" type="radio"/> Restaurant <input type="radio"/> Cabaret <input type="radio"/> Night Club <input type="radio"/> Hotel <input type="radio"/> Bar/Tavern <input type="radio"/> Catering Establishment <input type="radio"/> Adult Entertainment <input type="radio"/> Wine Bar <input type="radio"/> Dance Club <input type="radio"/> Sports Bar <input type="radio"/> Club (Fraternal Organization – Members Only)		
Has applicant/owner filed with the SLA? If yes, when? If no, when do you plan to file?	YES	<input checked="" type="radio"/> NO	After the CB Meeting
Is the 500 Foot Rule applicable? If yes, please attach a diagram of the On-Premise liquor license establishments within a 500 ft. radius of your establishment and the Public Interest Statement.	YES	<input checked="" type="radio"/> NO	
Is the 200 Foot Rule applicable? If yes, please attach a diagram of the schools and houses of worship that trigger the rule.	YES	<input checked="" type="radio"/> NO	
Has applicant/owner(s) read MCB4 Policy Regarding Concentration and Location of Alcoholic-Serving Establishments?	<input checked="" type="radio"/> YES	<input type="radio"/> NO	

OPERATIONAL DETAILS (*Closing time will be when establishment is vacated of all patrons)									
HOURS* <i>(Indoor Only)</i>		MONDAY	TUESDAY	WEDNESDAY	THURSDAY	FRIDAY	SATURDAY	SUNDAY	
	Operation	11am-1am	11am-1am	11am-1am	11am-1am	11am-1am	11am-1am	11am-1am	11am-1am
	Kitchen	11am-1am	11am-1am	11am-1am	11am-1am	11am-1am	11am-1am	11am-1am	11am-1am
	Music	11am-1am	11am-1am	11am-1am	11am-1am	11am-1am	11am-1am	11am-1am	11am-1am
If you plan to have music, what type(s)? (Circle all that apply)			<input checked="" type="checkbox"/> BACKGROUND	<input type="checkbox"/> LIVE MUSIC	<input type="checkbox"/> DJ	<input type="checkbox"/> JUKE BOX	<input type="checkbox"/> KARAOKE		
OCCUPANCY									
	Capacity (Certificate of Occupancy)	Maximum # of Persons Occupying Premises (Including Employees)	Number of Tables	Number of Seats	Number of Service Only Bars	Number of Stand-Up Bars	Number of Seats at Stand-Up Bar		
INSIDE	100	94	26	74	0	1	10		
OUTSIDE <i>(Other than sidewalk café)</i>	34	34	8	32					
DCA APPROVED UNENCLOSED SIDEWALK CAFÉ									
How many floors are there? What is the capacity for each floor?					1 floor, max capacity 100				
How frequently will the owner(s) be at the establishment?					all hours of operation				
Will there be dancing?					YES	<input checked="" type="radio"/> NO			
Will applicant have bottle or table service for beverage alcohol?					<input checked="" type="radio"/> YES	NO			
Will applicant be hosting private; promotional or corporate events?					<input checked="" type="radio"/> YES	NO			
Will outside promoters be used on a regular basis? If yes please describe.					YES	<input checked="" type="radio"/> NO			
Will applicant have a security plan? If, yes please attach.					<input checked="" type="radio"/> YES	NO			
Will security plan be implemented?					<input checked="" type="radio"/> YES	NO			
Will State certified security personnel be used?					<input checked="" type="radio"/> YES	NO			
Will New York Nightlife Association and NYPD Best Practices be followed?					<input checked="" type="radio"/> YES	NO			
Does applicant agree to notify MCB4 prior to making changes to its method of operation?					<input checked="" type="radio"/> YES	NO			
Will applicant be using delivery bicycles? If yes, how many?					YES	<input checked="" type="radio"/> NO			
Will delivery bicycles be clearly marked with the name of the restaurant and will staff wear attire clearly noting name as described by NYC Law?					YES	<input checked="" type="radio"/> NO			
Where will delivery bicycles be stored during the day when not in use?					n/a				

LOCATION & ZONING		
Is this a Special District? If yes, is it Clinton, West Chelsea or Hudson Yards?	YES	<input checked="" type="radio"/> NO
Does the building have a Certificate of Occupancy ("C of O") or a letter of no objection?	<input checked="" type="radio"/> YES	NO
Is a Public Assembly permit required?	YES	<input checked="" type="radio"/> NO
Are your plans filed with DOB?	<input checked="" type="radio"/> YES	NO

Community Notification/Relations		
NOTIFICATION: List all block associations; tenant associations, co-op boards or condo boards of residential buildings; and community groups that applicant has notified regarding its application. For each please list both the organization and individual you contacted	# 1	See email attached
	# 2	
	# 3	
	# 4	
	# 5	
Please provide dates when applicant met with the groups listed above.	emails sent on July 13, 2022	
Who was your contact person at each group you met with?	*See the attached*	
When did applicant post the notice that was provided?	Thursday, July 7, 2022	
Where did applicant post the notice that was provided?	Conspicuously to the front of the premises	
Will applicant provide owner cell phone number to neighbors and respond to complaints that arise? Please provide number in space provided.	<input checked="" type="radio"/> YES	NO 212-658-1887
Will applicant inform the Community Board office of its job openings and/or provide a hyperlink to applicants jobs webpage?	<input checked="" type="radio"/> YES	NO

BUILDING DESIGN

State the name and type of business previously located in the space.	OMW Associates LLC and GW Market LLC, Restaurant		
Has a liquor-licensed establishment previously occupied this space at any time? If yes, please provide the name of the business.	<input checked="" type="radio"/> YES	<input type="radio"/> NO	
Do you plan any changes to the existing façade? If yes, please describe.	<input checked="" type="radio"/> YES	<input checked="" type="radio"/> NO	
Has the applicant/owner(s) read MCB 4 ADA Guidelines Memo?	<input checked="" type="radio"/> YES	<input type="radio"/> NO	
Is the entrance ADA Compliant?	<input checked="" type="radio"/> YES	<input type="radio"/> NO	
Do you plan any changes to the existing façade? If yes, please describe.	<input checked="" type="radio"/> YES	<input checked="" type="radio"/> NO	
Will applicant have a vestibule within the establishment?	<input checked="" type="radio"/> YES	<input checked="" type="radio"/> NO	
Will applicant use a storm enclosure?	<input checked="" type="radio"/> YES	<input type="radio"/> NO	
Does applicant agree to keep the sidewalk clear of all items or obstructions, such as sandwich boards, sidewalk signs, freestanding menus and plants, as per the law?	<input checked="" type="radio"/> YES	<input type="radio"/> NO	
Will applicant comply with the NYC noise code?	<input checked="" type="radio"/> YES	<input type="radio"/> NO	
Will the establishment have any of the following: (circle all that apply)	<input checked="" type="checkbox"/> FRENCH DOORS	<input type="checkbox"/> GARAGE DOORS	<input checked="" type="checkbox"/> WINDOWS THAT CAN BE OPENED
Will applicant close all windows, French doors, garage doors when any music or amplified sound (including televisions) is played inside the establishment?	<input checked="" type="radio"/> YES	<input type="radio"/> NO	
Will applicant close all windows, French doors, garage doors by 11 PM Friday and Saturday and 10 PM on all other days even if no music or amplified sound is played inside the establishment?	<input checked="" type="radio"/> YES	<input type="radio"/> NO	
Has applicant obtained an acoustical report from a certified sound engineer to assess potential noise disturbance to the neighboring residents and buildings?	<input type="radio"/> YES	<input checked="" type="radio"/> NO	
Will applicant follow the recommendations of a certified sound engineer to mitigate potential noise disturbance to the neighboring residents and buildings, including placing speakers on the floor of the establishment?	<input checked="" type="radio"/> YES	<input type="radio"/> NO	
Will the kitchen exhaust system extend to the roof?	<input checked="" type="radio"/> YES	<input type="radio"/> NO	
Will the establishment have an illuminated sign?	<input checked="" type="radio"/> YES	<input type="radio"/> NO	
Will the establishment have a canopy extending over the sidewalk?	<input type="radio"/> YES	<input checked="" type="radio"/> NO	
Where will the air conditioner be located? What type is it?	Original equipment in space		
When was the air conditioner installed?	2013		

OUTDOOR ITEMS - OTHER THAN SIDEWALK CAFÉ

Has the applicant/owner(s) read MCB 4 Rear Yard Rooftop Policy?	<input checked="" type="radio"/> YES	<input type="radio"/> NO	
Will applicant use any outdoor spaces: rooftop, rear yard, patio, porch, balcony, pavilion, tents, deck, gazebo or open dining in the parking lane? If yes, which one(s)?	<input checked="" type="radio"/> YES	<input type="radio"/> NO	Patio/within property line outdoor seating area
Are the floorplans for the outdoor space(s) included?	<input checked="" type="radio"/> YES	<input type="radio"/> NO	
Will applicant close and vacate the outdoor space(s) by 11PM on Friday & Saturday and 10 PM on all other days?	<input checked="" type="radio"/> YES	<input type="radio"/> NO	
Will the service and consumption of alcohol in any outdoor space only be via seated food service?	<input checked="" type="radio"/> YES	<input type="radio"/> NO	
Will applicant not allow standing space for patrons to drink or smoke in any outdoor space(s) or on the sidewalk?	<input checked="" type="radio"/> YES	<input type="radio"/> NO	
Will there be no amplified music, as per the law?	<input checked="" type="radio"/> YES	<input type="radio"/> NO	
If amplified sound is played inside the establishment, will windows and doors be closed?	<input checked="" type="radio"/> YES	<input type="radio"/> NO	No amplified music
Will applicant agree to post signs outside asking customers to respect the neighbors'?	<input checked="" type="radio"/> YES	<input type="radio"/> NO	
Will applicant agree to train staff to encourage a peaceful environment?	<input checked="" type="radio"/> YES	<input type="radio"/> NO	
Will applicant provide effective sound control (landscaping enclosure, soundproofing tenants apartments)	<input checked="" type="radio"/> YES	<input type="radio"/> NO	
Will there be a lighting plan that allows safe usage of the outdoor space without disrupting neighbors?	<input checked="" type="radio"/> YES	<input type="radio"/> NO	
If open dining in the parking lane, will applicant agree to leave the sidewalk free of any furniture?	<input checked="" type="radio"/> YES	<input type="radio"/> NO	
If open dining, will you comply with all NYC DOT guidelines?	<input checked="" type="radio"/> YES	<input type="radio"/> NO	
If open dining, will the installation be year-round?	<input type="radio"/> YES	<input checked="" type="radio"/> NO	

DCA APPROVED UNENCLOSED SIDEWALK CAFÉ

Has the applicant/owner(s) read MCB4 Sidewalk Café Policy?	<input checked="" type="radio"/> YES	<input type="radio"/> NO	
Will applicant be applying for a sidewalk café now or in the future?	<input type="radio"/> YES	<input checked="" type="radio"/> NO	
Is applicant in this application seeking to include a sidewalk café in its liquor license?	<input type="radio"/> YES	<input type="radio"/> NO	
If yes, has applicant submitted an application and plans to NYC Dept. of Consumer Affairs? Please attach application and plans.	<input type="radio"/> YES	<input type="radio"/> NO	
Will applicant close and vacate the sidewalk café by 11 PM on Friday & Saturday and 10 PM on all other days?	<input type="radio"/> YES	<input type="radio"/> NO	
Will applicant be serving alcohol in the sidewalk café? If so, will you have waiter service?	<input type="radio"/> YES	<input type="radio"/> NO	
Will the café have a 3 ft. wide serving aisle running the entire length of the sidewalk cafe?	<input type="radio"/> YES	<input type="radio"/> NO	
Will applicant mark the perimeter of the café on the sidewalk?	<input type="radio"/> YES	<input type="radio"/> NO	
Will the service and consumption of alcohol in the sidewalk café only be via seated food service?	<input type="radio"/> YES	<input type="radio"/> NO	
Will the sidewalk café not provide standing space for drinking or smoking?	<input type="radio"/> YES	<input type="radio"/> NO	
Will applicant use any portable natural gas heaters? If so, do you have the requisite approvals from DOB & the Fire Department?	<input type="radio"/> YES	<input type="radio"/> NO	
Will applicant have a lighting plan that will allow safe usage of the outdoor space without disrupting neighbors?	<input type="radio"/> YES	<input type="radio"/> NO	
Will all furniture, plants and barricades be stored inside between the evening closing hours and the morning opening hours?	<input type="radio"/> YES	<input type="radio"/> NO	
Will all furniture be stored inside between December 21 st and March 21 st , and any other day when it rains or snows?	<input type="radio"/> YES	<input type="radio"/> NO	
Will applicant use umbrellas?	<input type="radio"/> YES	<input type="radio"/> NO	
If construction or construction protection has reduced the sidewalk width, will applicant always maintain an 8 foot clear path of sidewalk between the perimeter of the café and the closest obstruction including construction barricades?	<input type="radio"/> YES	<input type="radio"/> NO	
If open dining is in the parking lane, will applicant agree to remove its sidewalk café?	<input type="radio"/> YES	<input type="radio"/> NO	

Not applicable

ADDITIONAL STIPULATIONS: (Office Use Only)

- All outdoor seating will be within the building property line

To the extent any additional stipulation on pages 7 and 8 of this application conflicts with any response on pages 1 – 6 of this application, the stipulations on pages 7 and 8 control.

ADDITIONAL STIPULATIONS: (Office Use Only), *Continued*

To the extent any additional stipulation on pages 7 and 8 of this application conflicts with any response on pages 1 – 6 of this application, the stipulations on pages 7 and 8 control.

Manhattan Community Board 4 (MCB4) recommends:
 (MCB4's recommendation is based on a vote taken at its
 September 7, 2022 full board meeting, with 46 members voting in favor
 of the recommendation, 0 members opposed, 0 members
 abstaining and 0 present but not eligible)

Denial unless all stipulations agreed to by applicant/owner are part of the method of
 operation

Denial Approval

CB4 REPRESENTATIVES



Nelly Gonzalez
 CB4 Assistant District Manager



Frank Holozubiec
 CB4 BLP Committee Co-Chair



Burt Lazarin
 CB4 BLP Committee Co-Chair

APPLICANT AGREEMENT WITH THE COMMUNITY

Applicant agrees to these stipulations as the basis for the community support of this application and acknowledges that all of these stipulations are essential prerequisites to the MCB4 recommendation regarding this application. Applicant agrees to have these stipulations incorporated in the method of operation of its liquor license. The stipulations in this application constitute the entire agreement between MCB4 and applicant and may only be altered in writing signed by MCB4 and applicant. These stipulations supersede any oral statements or representations in connection with this application.

SIGN HERE →

Mark Mendaros

PRINT NAME OF APPLICANT

/s/ Mark Mendaros

SIGNATURE OF APPLICANT

7/19/2022

DATE

An Introduction and Hello

1 message

mark anthony <mark@smashednyc.com>

Wed, Jul 13, 2022 at 12:33 PM

To: rjbenfatto@hyhkalliance.org, brianscottweber@gmail.com, cressidac@gmail.com, peggychane@gmail.com, jflechas@hcc-nyc.org, ljames@hcc-nyc.org, tenants350west51st@gmail.com, acernitz@gmail.com, awm3333@me.com, jessbondy@aol.com, john.waldman@redcross.org, rpimentel@commonground.org, dsage@commonground.org, nkyriacou@yahoo.com, gdclay@att.net, delores.rubin@att.net, john.mudd@usa.net, info@hcc-nyc.org, ploeb315@aol.com, west55ba@gmail.com, hk5051@gmail.com, pgouris@hyhkalliance.org, kathleentreat123@gmail.com, mcgee79@aol.com, cberthet@me.com, info@clintonhousing.org, jrestuccia2@clintonhousing.org, rmarcano@clintonhousing.org, West43rdStreetNYC@gmail.com, mptenants@gmail.com, ashleyll@aol.com, twocatsLtd@worldnet.att.net, hk4546ba@gmail.com, aefearshk@earthlink.net, larrymichaelroberts@gmail.com, jamesbogues@gmail.com, mariagnys@aol.com
Cc: negonzalez@cb.nyc.gov
Bcc: janelle@pb.law

To the Clinton and Hell's Kitchen Associations and Community Groups,

My name is Mark Mendaros, I am the owner of SMASHED, a burger restaurant born out of the Lower East Side of Manhattan, with a second location in the Gotham Market at the Ashland. I wanted to introduce myself as SMASHED will be joining the Gotham Market West Community in the Fall of this year! We are thrilled to be opening a location in the neighborhood and to join the long list of wonderful vendors that have operated in the Gotham West Market.

SMASHED LES was opened in March of 2021, to very humbling and positive reviews. We work hard to offer the best to our customers, through fresh ingredients and great service. Joining Gotham Mark West will allow us to offer our guests a full menu, sit-down service experience, as well as cocktails, wine and beer. Delivery will be available through Uber Eats while pick-up and carry out will also be offered.

We look forward to feeding the community with our selection of fresh beef smash burgers (including vegan options), fries and shakes. We are a family friendly establishment with after school specials; we also offer catering for parties and office functions.

I look forward to meeting you personally as we move forward with the process of opening. I am always available to address any questions or concerns you may have, please feel free to reach out.

Warmly,
Mark Anthony
CEO/Principal

SMASHED Hospitality Group
212-918-8183 office
212-945-8008 main



www.smashednyc.com
IG: @smashednyc
www.whateverforevernyc.com
@whateverforevernyc
www.tacotaconyc.com
@tacotaconyc

SMASHED

SMASHED GOTHAM MARKET WEST
600 11TH AVE, NEW YORK, NY 10036

SMASHBOX SPECIAL MON-FRI 12PM-3PM

Single Classic Smashed Meat Patty or Single Classic
Smashed Veggie Patty on a Potato Roll
(No substitutions)

13

CLASSIC SMASHED

SINGLE - 9
DOUBLE - 13
TRIPLE - 17
+ BACON - 4

Van's Burger
American Cheese, Griddled Onions,
Raw Onions, Pickles, Smash Sauce
on a Potato Roll

THE BIG SCHMACC

14
+ BACON - 4

Double Burger, Double Cheese,
Lettuce, Pickles, Smash Sauce on a
Potato Roll

CHILI CHEESE BURGER

SINGLE - 15
DOUBLE - 17
+ BACON - 4

Chili Beef Patty, Cheese, Pickles,
Smash Sauce on a Potato Roll

BBQ BURGER

SINGLE - 11
DOUBLE - 15
+ BACON - 4

BBQ Sauce, Beef Patty, Onion,
Pickles, Bacon, Swiss, American
Cheese on a Potato Roll

VEGAN MUSHROOM BURGER

SINGLE - 15
DOUBLE - 17

Vegan Patty, Swiss Gruyere
Cheese, Fried Onions, Umami Aioli on
a Brodie Bun

IMPOSSIBLE SMASHED

SINGLE - 10
DOUBLE - 14
TRIPLE - 18

Impossible Burger
American Cheese, Griddled Onions,
Raw Onions, Pickles, Smash Sauce
on an Almonds Potato Roll

THE VEGAN BIG SCHMACC

15

Double Burger, Double Cheese,
Lettuce, Pickles, Smash Sauce on a
Golden Sun Bakery Roll

BLEU CHEESE BURGER

SINGLE - 13
DOUBLE - 15
+ BACON - 4

Beu Cheese, Beef Pat, Caramelized
Onions, Smash Sauce, Beef Patty,
Bacon on a Potato Roll

MUSHROOM BURGER

SINGLE - 13
DOUBLE - 15
+ BACON - 4

Beef Patty, Swiss Gruyere Cheese,
Fried Onions, Umami Aioli on a
Brodie Bun

TRUFFLE BURGER

23

Double Burger, Truffle Shredded
Cheese, Onion, Truffle Aioli,
Sneaky Black Truffle, Crispy
Onions on a Brodie Bun, Seasoned
Wich Truffle Butter and Truffle Salt

Brodie Bun Substitution Available For All Burgers

CAESAR SALAD

14

Heart of Romaine, Grilled Chicken,
Basil, Parmesan, Boquerons

BEEYS & WATERMELON SALAD

14

Water Dress, Roasted Patschki,
Goat Cheese, Lemon Thyme,
Vinegrette

CHICKEN & WAFFLES

16

Marinated Chicken Breast, Lemon
Zest, Buttermilk, Maple Tofu

FETTUCCHINE CARBONARA

18

Smoked Lemon Zest, Grana
Padano, Egg Yolk

LOCO MOCO W/BURGER PATTY

16

Fried Rice, Bacon, Mushroom Gravy

SIDES

Fries	6
Smashed Potatoes	6
Chili Cheese Fries	9
Chili, Queso, Cheese	
Chili Cheese Smashed Potatoes	9
Chili, Queso, Cheese	

DESSERT

Frangipani Vanilla Bread Pudding
Caramelized Banana, Cream, Apple, St. Germain, Vanilla Cream

Home Made Chocolate Brownie
Chocolate Caramel Sauce, Vanilla Ice Cream

Profiteroles
Chocolate Ice Cream, Caramel Sauce, Toasted Almonds

DRINKS

Root Beer	4.50
Mexican Coke	4.50
Mexican Sprite	4.50
Saratoga Sparkling	5
Saratoga Flat	5
Bottled Water	1

© 2022 Smashed NYC All Rights Reserved
BY: P. W. ANDERSON, LLC

*Smashed NYC is a registered trademark of Smashed NYC LLC. All other trademarks are the property of their respective owners. © 2022 Smashed NYC All Rights Reserved

SMASHED

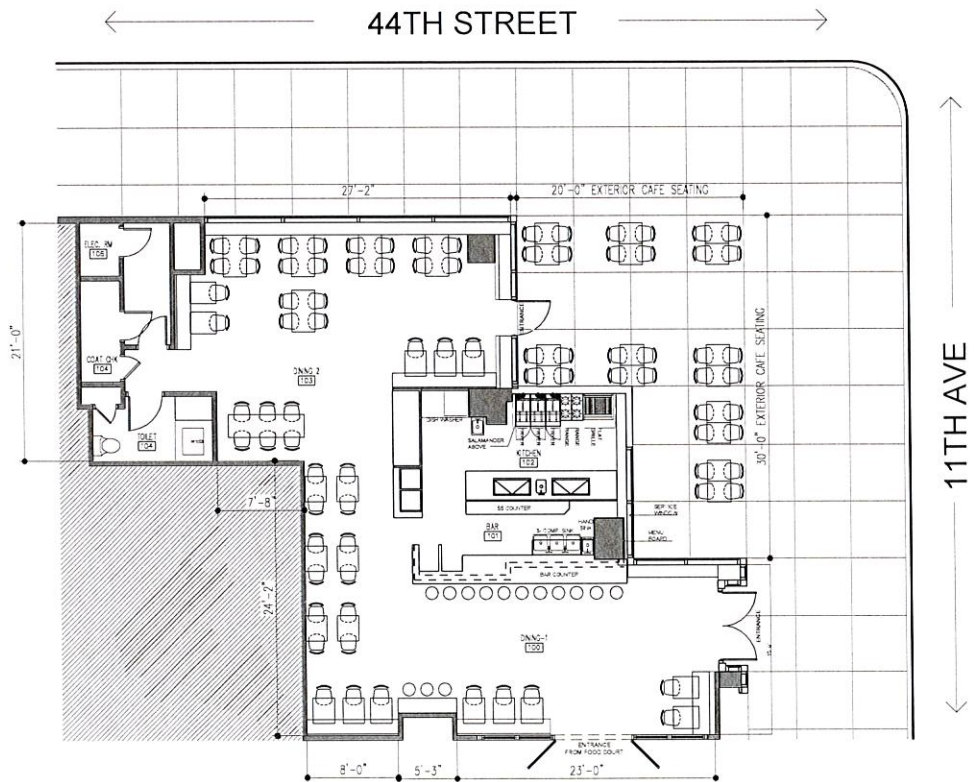

01 FIXTURE-EQUIPMENT PLAN FLOOR PLAN
SCALE: 1/8" = 1'-0"

550 WEST 45TH STREET ST
MANHATTAN NY 100036
FIRST FLOOR
BLK: 1073 LOT: 7501
ZONING MAP: 8C
ZONING: R10
BIN: 1083785
CB NO. 104





CITY OF NEW YORK
MANHATTAN COMMUNITY BOARD No. 4
 424 W 33rd Street, Suite 580 New York, NY 10001
 tel: 212-736-4536
<https://c4m.manhattan.cityofnewyork.us/cb4/>

PUBLIC NOTICE
 Business Licenses and Permits Committee
 will discuss an application submitted by

Hilmar 4 LLC
600 11th Avenue

A New Liquor, Wine, Beer & Cider Application for a
 Restaurant Establishment with Recorded Music &
 Patio/Deck

Tuesday, August 9, 2022

6:30 PM

Video/Phone Conference Registration:
https://zoom.us/webinar/register/WN_66-6SX3vS_6HVCabBstV3A

We invite you to attend this meeting and learn more about this application. Alternately, you may email your comments by 12 p.m. Monday, August 8, 2022 or for more information, please email Assistant District Manager Nelly Gonzalez nelgonzalez@cb.nyc.gov.

Posted according to the Administrative Code of the City of New York section 10-119. Please do not remove until after the above meeting date.

3025451 NYT 912072303
 GUJAMAN RICHARD
 550 W 45TH ST 1616

The New York Times

OL. CLXXI ... No. 59,477 © 2022 The New York Times Company NEW YORK, THURSDAY, JULY 7, 2022 \$3.00

Two Adversaries of Trump Faced Major I.R.S. Audits
F.B.I.'s Comey and McCabe Were Picked for Rare Program Described as Random

By MICHAEL S. SCHMIDT

Among tax lawyers, the most raucous type of random audit carded out by the I.R.S. is known, in part partly jokingly, as "an autopsy without the benefit of death." The odds of being selected for an audit in any given year are about 1 in 100. But in 2017, for example, the I.R.S. targeted about 8,000 returns for the same type of audit Mr. Comey had undergone from the 154 million individual returns filed in 2010, or about one in 19,250.

Among those who were chosen to have their 2019 returns scrutinized was the man who had been Mr. Comey's deputy at the bureau: Andrew G. McCabe, who

Their Stories
 Seven people died and more than 30 were injured when a gunman opened fire along a parade route in Highland Park, Ill., on Monday. Most of those killed were residents of Highland Park, a suburb north of Chicago. But where they lived is only part of who they were. Page A14.

KATHERINE GOLDSTEIN
 A mother of two daughters in their early 20s, the 64-year-old was an avid bird watcher.

IRINA MCCARTHY and KEVIN MCCARTHY
 The couple were at the parade with their toddler, who was found being shielded by Mr. McCarthy, 37, a relative of Ms. McCarthy, 35, said it was unthinkable that the child would grow up without his parents.

UKRAINE STRAINS TO HELP MILLIONS PROTECTED BY WAR
CRISIS OF BASIC NEEDS
 Growing Despair Among Displaced as Russia Advances in East

By EMMA BURBOLA and MEGAN SPECIA
 LONDON — When she fled her home in eastern Ukraine, Hanna

