

Manhattan Community Board 4

Liquor License/Sidewalk Cafe Stipulations Application

(All Fields Must Be Completed)

CORPORATION NAME		DOING BUSINESS AS (DBA)				
Kenso LLC		Raku				
STREET ADDRESS		CROSS STREETS	ZIP CODE			
776 9th Avenue		51st St / 52nd St	10019			
OWNER <small>(Attach a list of all the people that will be associated/listed with the license)</small>	NAME:	Huey Cheng	NAME:	Elke A. Hofmann Law, PLLC		
	PHONE:	212-777-1069	PHONE:	212-487-9100		
	EMAIL:	h@c9hg.com	EMAIL:	licensing@eahlaw.com		
MANAGER	NAME:	Francis Yu	LANDLORD	NAME:	Lags Realty LLC	
	PHONE:	646-744-4414		PHONE:	646-330-7525	
	EMAIL:	f@c9hg.com		EMAIL:	mike@nycbch.com	
APPLICATION TYPE (<input checked="" type="checkbox"/> Liquor License <input type="checkbox"/> Unenclosed Sidewalk Cafe)						
<input checked="" type="radio"/> New	Has applicant owned or managed a similar business?		<input checked="" type="checkbox"/> YES	<input type="checkbox"/> NO		
	What is/was the name and address of establishment?		Kura (130 St Mark's Pl), Raku (342 E 6th St), Raku (48 Macdougall St), Patisserie Fouet (15 E 13th St), Double Chicken Please (115 Allen St)			
	What were the dates applicant was involved with this former premise?		Kura 2012; Raku 2015; Raku 2017; Patisserie Fouet 2018; Double Chicken Please 2020			
<input type="radio"/> Corp Change/Class Change/Removal	What is the license # and expiration date?					
	Is applicant making any alterations or operational changes?		<input type="checkbox"/> YES	<input type="checkbox"/> NO		
	If alterations or operational changes are being made, please describe/list all changes.					
<input type="radio"/> Alteration	What is the current license # and expiration date?					
	Please list/describe the nature of all the changes and attach the plans:					
METHOD OF OPERATION						
TYPE OF ALCOHOL		<input checked="" type="checkbox"/> Liquor/Wine/Beer & Cider <input type="checkbox"/> Beer & Cider <input type="checkbox"/> Wine/Beer & Cider				
ESTABLISHMENT TYPE		<input checked="" type="checkbox"/> Restaurant <input type="checkbox"/> Cabaret <input type="checkbox"/> Night Club <input type="checkbox"/> Hotel <input type="checkbox"/> Bar/Tavern <input type="checkbox"/> Catering Establishment <input type="checkbox"/> Adult Entertainment <input type="checkbox"/> Wine Bar <input type="checkbox"/> Dance Club <input type="checkbox"/> Sports Bar <input type="checkbox"/> Club (Fraternal Organization – Members Only)				
Has applicant/owner filed with the SLA? If yes, when? If no, when do you plan to file?			<input type="checkbox"/> YES	<input checked="" type="checkbox"/> NO		
Is the 500 Foot Rule applicable? If yes, please attach a diagram of the On-Premise liquor license establishments within a 500 ft. radius of your establishment and the Public Interest Statement.			<input checked="" type="checkbox"/> YES	<input type="checkbox"/> NO		
Is the 200 Foot Rule applicable? If yes, please attach a diagram of the schools and houses of worship that trigger the rule.			<input type="checkbox"/> YES	<input checked="" type="checkbox"/> NO		
Has applicant/owner(s) read MCB4 Policy Regarding Concentration and Location of Alcoholic-Serving Establishments?			<input checked="" type="checkbox"/> YES	<input type="checkbox"/> NO		

OPERATIONAL DETAILS (*Closing time will be when establishment is vacated of all patrons)

		MONDAY	TUESDAY	WEDNESDAY	THURSDAY	FRIDAY	SATURDAY	SUNDAY
HOURS* <i>(Indoor Only)</i>	Operation	10a - 2a	10a - 2a	10a - 2a	10a - 2a	10a - 2a	10a - 2a	10a - 2a
	Kitchen	10a - 2a	10a - 2a	10a - 2a	10a - 2a	10a - 2a	10a - 2a	10a - 2a
	Music	10a - 2a	10a - 2a	10a - 2a	10a - 2a	10a - 2a	10a - 2a	10a - 2a
If you plan to have music, what type(s)? (Circle all that apply)		<input checked="" type="checkbox"/> BACKGROUND		<input type="checkbox"/> LIVE MUSIC	<input type="checkbox"/> DJ	<input type="checkbox"/> JUKE BOX	<input type="checkbox"/> KARAOKE	

OCCUPANCY

	Capacity (Certificate of Occupancy)	Maximum # of Persons Occupying Premises (Including Employees)	Number of Tables	Number of Seats	Number of Service Only Bars	Number of Stand-Up Bars	Number of Seats at Stand-Up Bar	
INSIDE	107	TBD	17	68	0	0	N/A	
OUTSIDE <i>(Other than sidewalk café)</i>								
DCA APPROVED UNENCLOSED SIDEWALK CAFÉ								

How many floors are there? What is the capacity for each floor? 2 floors; Ground floor dining and cellar storage

How frequently will the owner(s) be at the establishment? Daily

Will there be dancing? YES NO

Will applicant have bottle or table service for beverage alcohol? YES NO

Will applicant be hosting private; promotional or corporate events? YES NO

Will outside promoters be used on a regular basis? If yes please describe. YES NO

Will applicant have a security plan? If, yes please attach. YES NO

Will security plan be implemented? YES NO

Will State certified security personnel be used? YES NO

Will New York Nightlife Association and NYPD Best Practices be followed? YES NO N/A

Does applicant agree to notify MCB4 prior to making changes to its method of operation? YES NO

Will applicant be using delivery bicycles? If yes, how many? YES NO

Will delivery bicycles be clearly marked with the name of the restaurant and will staff wear attire clearly noting name as described by NYC Law? YES NO N/A

Where will delivery bicycles be stored during the day when not in use? N/A

MULTIPLE SPACES/FLOORS CAPACITY BREAKDOWN

Space /Floor	Description/Use of Space	Capacity	Hours	# of Tables	# of Seats	# of Service Only Bars	# of Stand-Up Bars/Seats at Bar	Music

LOCATION & ZONING			
Is this a Special District? If yes, is it Clinton, West Chelsea or Hudson Yards?	<input checked="" type="checkbox"/> YES	<input type="checkbox"/> NO	
Does the building have a Certificate of Occupancy ("C of O") or a letter of no objection?	<input checked="" type="checkbox"/> YES	<input type="checkbox"/> NO	
Is a Public Assembly permit required?	<input type="checkbox"/> YES	<input checked="" type="checkbox"/> NO	
Are your plans filed with DOB?	<input checked="" type="checkbox"/> YES	<input type="checkbox"/> NO	

Community Notification/Relations			
NOTIFICATION: List all block associations; tenant associations, co-op boards or condo boards of residential buildings; and community groups that applicant has notified regarding its application. For each please list both the organization and individual you contacted	# 1	Associations notified as per list	
	# 2		
	# 3		
	# 4		
	# 5		
Please provide dates when applicant met with the groups listed above.			
Who was your contact person at each group you met with?			
When did applicant post the notice that was provided?		2022-05-02	
Where did applicant post the notice that was provided?		Facade	
Will applicant provide owner cell phone number to neighbors and respond to complaints that arise? Please provide number in space provided.		<input checked="" type="checkbox"/> YES	<input type="checkbox"/> NO
		212-777-1069	
Will applicant inform the Community Board office of its job openings and/or provide a hyperlink to applicants jobs webpage?		<input checked="" type="checkbox"/> YES	<input type="checkbox"/> NO

BUILDING DESIGN			
State the name and type of business previously located in the space.	Renaissance Diner (Restaurant)		
Has a liquor-licensed establishment previously occupied this space at any time? If yes, please provide the name of the business.	<input checked="" type="checkbox"/> YES	<input type="checkbox"/> NO	Renaissance Diner
Do you plan any changes to the existing façade? If yes, please describe.	<input checked="" type="checkbox"/> YES	<input type="checkbox"/> NO	Change entrance location to center, facade design will be partly covered
Has the applicant/owner(s) read MCB 4 ADA Guidelines Memo?	<input checked="" type="checkbox"/> YES	<input type="checkbox"/> NO	
Is the entrance ADA Compliant?	<input checked="" type="checkbox"/> YES	<input type="checkbox"/> NO	
Do you plan any changes to the existing façade? If yes, please describe.	<input checked="" type="checkbox"/> YES	<input type="checkbox"/> NO	see above
Will applicant have a vestibule within the establishment?	<input type="checkbox"/> YES	<input checked="" type="checkbox"/> NO	
Will applicant use a storm enclosure?	<input type="checkbox"/> YES	<input checked="" type="checkbox"/> NO	
Does applicant agree to keep the sidewalk clear of all items or obstructions, such as sandwich boards, sidewalk signs, freestanding menus and plants, as per the law?	<input checked="" type="checkbox"/> YES	<input type="checkbox"/> NO	
Will applicant comply with the NYC noise code?	<input checked="" type="checkbox"/> YES	<input type="checkbox"/> NO	
Will the establishment have any of the following: (circle all that apply)	<input type="checkbox"/> FRENCH DOORS	<input type="checkbox"/> GARAGE DOORS	<input type="checkbox"/> WINDOWS THAT CAN BE OPENED
Will applicant close all windows, French doors, garage doors when any music or amplified sound (including televisions) is played inside the establishment?	<input type="checkbox"/> YES	<input type="checkbox"/> NO	N/A
Will applicant close all windows, French doors, garage doors by 11 PM Friday and Saturday and 10 PM on all other days even if no music or amplified sound is played inside the establishment?	<input type="checkbox"/> YES	<input type="checkbox"/> NO	N/A
Has applicant obtained an acoustical report from a certified sound engineer to assess potential noise disturbance to the neighboring residents and buildings?	<input type="checkbox"/> YES	<input checked="" type="checkbox"/> NO	
Will applicant follow the recommendations of a certified sound engineer to mitigate potential noise disturbance to the neighboring residents and buildings, including placing speakers on the floor of the establishment?	<input type="checkbox"/> YES	<input checked="" type="checkbox"/> NO	Background music only
Will the kitchen exhaust system extend to the roof?	<input checked="" type="checkbox"/> YES	<input type="checkbox"/> NO	
Will the establishment have an illuminated sign?	<input type="checkbox"/> YES	<input checked="" type="checkbox"/> NO	
Will the establishment have a canopy extending over the sidewalk?	<input type="checkbox"/> YES	<input checked="" type="checkbox"/> NO	
Where will the air conditioner be located? What type is it?	roof and central		
When was the air conditioner installed?	new one will be installed		

OUTDOOR ITEMS - OTHER THAN SIDEWALK CAFÉ

Has the applicant/owner(s) read MCB 4 Rear Yard Rooftop Policy?	<input checked="" type="checkbox"/> YES	NO	
Will applicant use any outdoor spaces: rooftop, rear yard, patio, porch, balcony, pavilion, tents, deck, gazebo or open dining in the parking lane? If yes, which one(s)?	<input checked="" type="checkbox"/> YES	NO	Open dining in parking lane
Are the floorplans for the outdoor space(s) included?	<input checked="" type="checkbox"/> YES	NO	
Will applicant close and vacate the outdoor space(s) by 11PM on Friday & Saturday and 10 PM on all other days?	<input checked="" type="checkbox"/> YES	NO	
Will the service and consumption of alcohol in any outdoor space only be via seated food service?	<input checked="" type="checkbox"/> YES	NO	
Will applicant not allow standing space for patrons to drink or smoke in any outdoor space(s) or on the sidewalk?	<input checked="" type="checkbox"/> YES	NO	
Will there be no amplified music, as per the law?	<input checked="" type="checkbox"/> YES	NO	
If amplified sound is played inside the establishment, will windows and doors be closed?	<input checked="" type="checkbox"/> YES	NO	N/A, there will be no amplified music
Will applicant agree to post signs outside asking customers to respect the neighbors'?	<input checked="" type="checkbox"/> YES	NO	
Will applicant agree to train staff to encourage a peaceful environment?	<input checked="" type="checkbox"/> YES	NO	
Will applicant provide effective sound control (landscaping enclosure, soundproofing tenants apartments)	<input checked="" type="checkbox"/> YES	NO	
Will there be a lighting plan that allows safe usage of the outdoor space without disrupting neighbors?	<input checked="" type="checkbox"/> YES	NO	
If open dining in the parking lane, will applicant agree to leave the sidewalk free of any furniture?	<input checked="" type="checkbox"/> YES	NO	
If open dining, will you comply with all NYC DOT guidelines?	<input checked="" type="checkbox"/> YES	NO	
If open dining, will the installation be year-round?	<input checked="" type="checkbox"/> YES	NO	

DCA APPROVED UNENCLOSED SIDEWALK CAFÉ

Has the applicant/owner(s) read MCB4 Sidewalk Café Policy?	<input checked="" type="checkbox"/> YES	<input type="checkbox"/> NO	
Will applicant be applying for a sidewalk café now or in the future?	<input type="checkbox"/> YES	<input checked="" type="checkbox"/> NO	
Is applicant in this application seeking to include a sidewalk café in its liquor license?	<input type="checkbox"/> YES	<input checked="" type="checkbox"/> NO	
If yes, has applicant submitted an application and plans to NYC Dept. of Consumer Affairs? Please attach application and plans.	<input type="checkbox"/> YES	<input type="checkbox"/> NO	N/A
Will applicant close and vacate the sidewalk café by 11 PM on Friday & Saturday and 10 PM on all other days?	<input type="checkbox"/> YES	<input type="checkbox"/> NO	N/A
Will applicant be serving alcohol in the sidewalk café? If so, will you have waiter service?	<input type="checkbox"/> YES	<input type="checkbox"/> NO	N/A
Will the café have a 3 ft. wide serving aisle running the entire length of the sidewalk café?	<input type="checkbox"/> YES	<input type="checkbox"/> NO	N/A
Will applicant mark the perimeter of the café on the sidewalk?	<input type="checkbox"/> YES	<input type="checkbox"/> NO	N/A
Will the service and consumption of alcohol in the sidewalk café only be via seated food service?	<input type="checkbox"/> YES	<input type="checkbox"/> NO	N/A
Will the sidewalk café not provide standing space for drinking or smoking?	<input type="checkbox"/> YES	<input type="checkbox"/> NO	N/A
Will applicant use any portable natural gas heaters? If so, do you have the requisite approvals from DOB & the Fire Department?	<input type="checkbox"/> YES	<input type="checkbox"/> NO	N/A
Will applicant have a lighting plan that will allow safe usage of the outdoor space without disrupting neighbors?	<input type="checkbox"/> YES	<input type="checkbox"/> NO	N/A
Will all furniture, plants and barricades be stored inside between the evening closing hours and the morning opening hours?	<input type="checkbox"/> YES	<input type="checkbox"/> NO	N/A
Will all furniture be stored inside between December 21 st and March 21 st , and any other day when it rains or snows?	<input type="checkbox"/> YES	<input type="checkbox"/> NO	N/A
Will applicant use umbrellas?	<input type="checkbox"/> YES	<input type="checkbox"/> NO	N/A
If construction or construction protection has reduced the sidewalk width, will applicant always maintain an 8 foot clear path of sidewalk between the perimeter of the café and the closest obstruction including construction barricades?	<input type="checkbox"/> YES	<input type="checkbox"/> NO	N/A
If open dining is in the parking lane, will applicant agree to remove its sidewalk café?	<input type="checkbox"/> YES	<input type="checkbox"/> NO	N/A

ADDITIONAL STIPULATIONS: (Office Use Only)

To the extent any additional stipulation on pages 7 and 8 of this application conflicts with any response on pages 1 – 6 of this application, the stipulations on pages 7 and 8 control.

ADDITIONAL STIPULATIONS: (Office Use Only), *Continued*

To the extent any additional stipulation on pages 7 and 8 of this application conflicts with any response on pages 1 – 6 of this application, the stipulations on pages 7 and 8 control.

Manhattan Community Board 4 (MCB4) recommends:
 (MCB4's recommendation is based on a vote taken at its
 July 27, 2022 full board meeting, with 39 members voting in favor
 of the recommendation, 0 members opposed, 0 members
 abstaining and 0 present but not eligible)

Denial unless all stipulations agreed to by applicant/owner are part of the method of operation
 Denial Approval

CB4 REPRESENTATIVES

 Nelly Gonzalez CB4 Assistant District Manager	 Frank Holozubiec CB4 BLP Committee Co-Chair	 Burt Lazarin CB4 BLP Committee Co-Chair
---	---	---

APPLICANT AGREEMENT WITH THE COMMUNITY

Applicant agrees to these stipulations as the basis for the community support of this application and acknowledges that all of these stipulations are essential prerequisites to the MCB4 recommendation regarding this application. Applicant agrees to have these stipulations incorporated in the method of operation of its liquor license. The stipulations in this application constitute the entire agreement between MCB4 and applicant and may only be altered in writing signed by MCB4 and applicant. These stipulations supersede any oral statements or representations in connection with this application.

<p>SIGN HERE →</p>	<p>HUEY CHENG</p> <p>PRINT NAME OF APPLICANT</p>	 <p>SIGNATURE OF APPLICANT</p>	<p>5/2/2022</p> <p>DATE</p>
---------------------------	--	---	-----------------------------

Manhattan Community Board 4 (MCB4) recommends:
 (MCB4's recommendation is based on a vote taken at its
 _____ full board meeting, with _____ members voting in favor
 of the recommendation, _____ members opposed, _____ members
 abstaining and _____ present but not eligible)

- Denial unless all stipulations agreed to by applicant/owner are part of the method of operation
- Denial Approval

CB4 REPRESENTATIVES

Nelly Gonzalez
CB4 Assistant District Manager

Frank Holozubiec
CB4 BLP Committee Co-Chair

Burt Lazarin
CB4 BLP Committee Co-Chair

APPLICANT AGREEMENT WITH THE COMMUNITY

Applicant agrees to these stipulations as the basis for the community support of this application and acknowledges that all of these stipulations are essential prerequisites to the MCB4 recommendation regarding this application. Applicant agrees to have these stipulations incorporated in the method of operation of its liquor license. The stipulations in this application constitute the entire agreement between MCB4 and applicant and may only be altered in writing signed by MCB4 and applicant. These stipulations supersede any oral statements or representations in connection with this application.

SIGN HERE →

PRINT NAME OF APPLICANT

SIGNATURE OF APPLICANT

DATE

LEGEND

- EXISTING WALL PARTITION TO REMAIN
- NEW 1 HR. FIRE RATED INTERIOR PARTITION 1/2" G.C. 1/4" LATHER UP GYP. ON EA. SIDE
- NEW PARTITION (2 HR. FIRE RATED) 2 1/2" G.C. 1/4" LATHER UP GYP. ON EA. SIDE
- NEW PARTITION (1 HR. FIRE RATED) 2 1/2" G.C. 1/4" LATHER UP GYP. ON EA. SIDE
- FIRE FABRICATED COOLING PANELS
- EXIT LIGHT & DIRECTIONAL SIGN
- EMERGENCY LIGHT W/ WATERLY BACK UP
- EXHAUST FAN
- FLOOR DRAIN
- FLOOR SINK



REVISIONS	DATE	ISSUES

ENGINEER:
LCW ENGINEERING P. C.
 34-31 149TH STREET
 FLUSHING, NY 11354

TEL: (718) 886-5963
 FAX: (718) 886-5948

PROJECT ADDRESS:
 776 9th AVENUE
 NEW YORK, NY

PROJECT DESCRIPTION:
 INTERIOR RENOVATION

DRAWING CONTENT:
 1st FLOOR CONSTRUCTION PLAN
 CELLAR CONSTRUCTION PLAN
 EQUIPMENT USE SCHEDULE

DATE: APR. 19, 2011
 PROJECT NO.:
 DRAWN BY: A.C.
 CHECK BY: L.S.E. & W.H.G.
 REVISION:
 A-002.00
 CADD FILE NO.:
 JOB NO. #

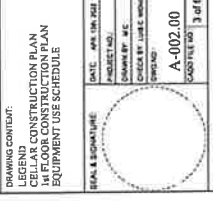

DOB STAMP

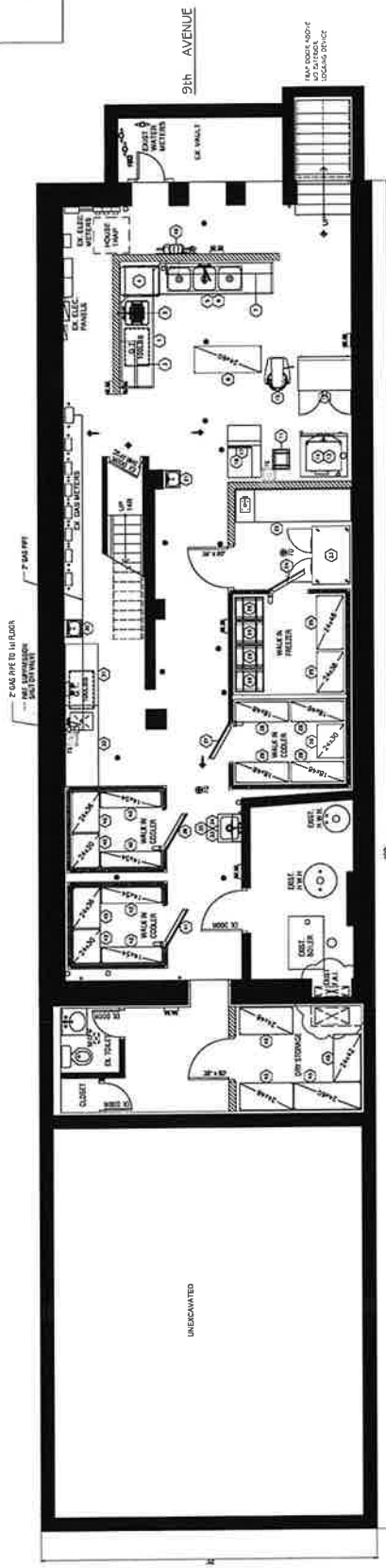

PROPOSED CELLAR FLOOR PLAN
 SCALE: 1/4" = 1'-0"

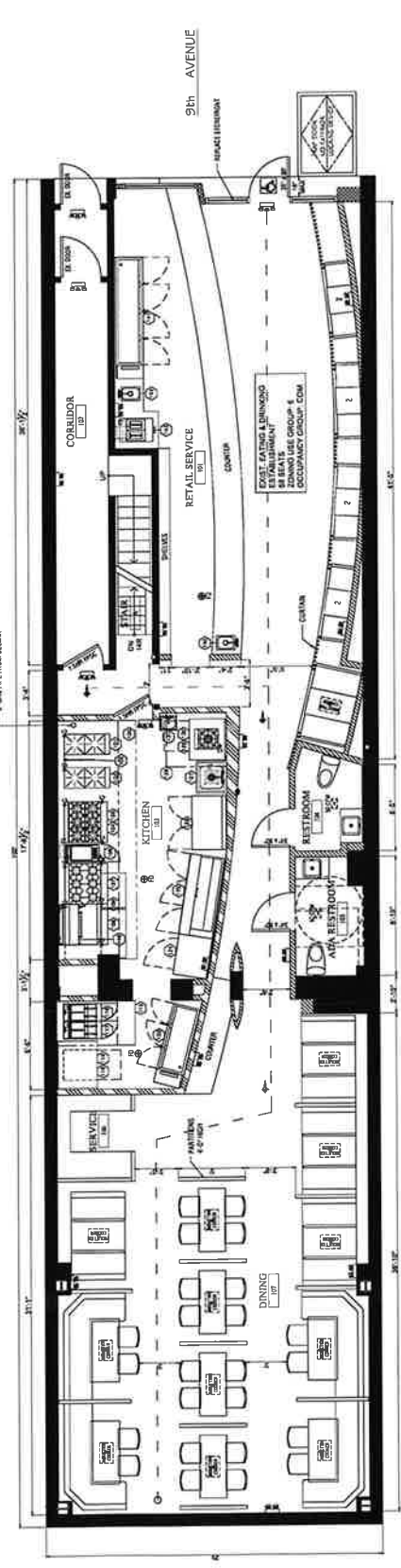

PROPOSED 1st FLOOR PLAN
 SCALE: 1/4" = 1'-0"

MENU - SOHO

らく

RAKU

EAST VILLAGE • 342 E 6TH ST NYC 10003

SOHO • 48 MACDOUGAL ST NYC 10012

TORONTO • 456 QUEEN ST W. ON M5V2A8

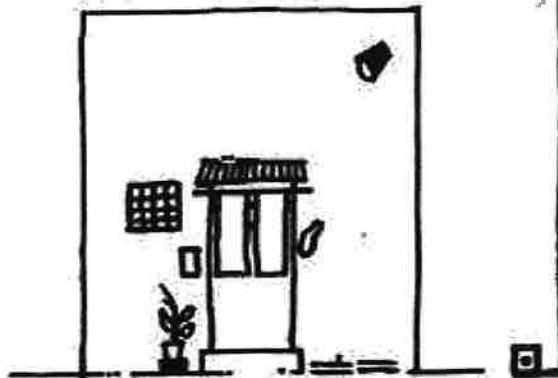

chef • nonihiro ishizuka

1% FOR THE PLANET

9

18% gratuity will be added to parties of 6 or more

appetizers 前菜

<u>salads</u>	
salada ^V	frisée, endive, fried kabocha, cashew, creamy sesame サラダ 16
kani salada ^V	spicy crab, frisée, endive, fried kabocha, cashew, creamy sesame かにサラダ 21
<u>cold</u>	
organic edamame ^V	japanese sea salt 枝豆 7
ohitashi [Ⓢ]	boiled spinach, bonito flakes, sesame seeds おひたし 7
spicy cucumber ^V	persian cucumbers, dantro, jalapeno スパイスシーきゅうり 18
hijiki	simmered hijiki seaweed, carrot, bean curd ひじき 6
kinpira gobo	braised burdock root, carrot, daikon さんぴらごぼう 7
ankimo	monkfish liver, scallion, ponzu sauce あんきも 9
maguro yukke	yellowfin tuna tartare, endive, cucumber, quail egg, scallion 鮪ユッケ (3/6 pcs) 14 / 27
maguro don	raw tuna, sesame, quail egg, scallion, sushi rice bowl 鮪丼 24
uni ikura don	sea urchin, salmon roe, lotus root, cucumber, sushi rice bowl 海胆いくら丼 39
washugyu tataki	seared rare washugyu beef, ponzu sauce 和牛たたき 20
<u>steamed</u>	
chawanmushi	steamed heritage egg custard, crab, chicken, anago, shrimp, shitake mushroom, fish cake, ginkgo nuts 茶碗蒸し 20
+ uni	sea urchin うに +10
<u>fried</u>	
agedashi tofu [Ⓢ]	deep fried tofu, scallion, bonito flakes 揚げ出し豆腐 9
yaki nasu	deep fried organic eggplant, spicy miso pork, quail egg 焼きナス 11
kaki furai	four deep fried oysters カキフライ 18
chicken tatsuta-age	marinated deep fried chicken 鶏の竜田揚げ (6/10 pcs) 11 / 18
atsugiri bacon	thick-cut bacon, bean sprouts 厚切りベーコン 21
gyoza	six pan-fried pork or vegetable ^V dumplings 餃子 12

^V = vegan

Ⓢ = vegetarian or vegan upon request

hot udon 温うどん (served with scallion)

kamaage ⑦	served in hot water, dipping sauce 釜揚げうどん	12
kitsune ⑦	seasoned fried bean curd きつねうどん	13
ankake	heritage egg in thick soup あんかけうどん	14
wakame ⑦	wakame seaweed, tororo konbu わかめうどん	15
sansai ⑦	mountain vegetables, maitake mushroom tempura 山菜うどん	16
yasai kakiage	vegetable tempura (onion, burdock root, carrot, green pepper, eggplant) 野菜かきあげうどん	16
ebiten	shrimp tempura, umeboshi えび天うどん	17
toriten	four marinated fried chicken 鳥天うどん	18
chikara	mochi, chicken, tokyo negi 力うどん	21
gyunan	washugyu beef, tokyo negi 牛筋うどん	20
wagyu	a5 miyazaki beef, tokyo negi 和牛うどん	39
kamonan	long island duck breast, tokyo negi 鴨南うどん	21
kaki	oysters, tokyo negi 牡蠣うどん	22
hamaguri	wild new jersey little neck clams, tokyo negi, wakame seaweed はまぐりうどん	27
kani ankake	crab in thick heritage egg soup かにあんかけうどん	26
nishin	hokkaido herring にしんうどん	21
niku	beef short-ribs, honeycomb tripe 肉うどん	25
+ spicy	nori rancho chili oil 海苔山椒ラー油	+1
curry	chicken or washugyu beef, onion, in thick soup カレーうどん	18 / 20
tantan	spicy miso pork, peanuts, egg 担々うどん	20
nabeyaki	chicken, shrimp tempura, sea eel, fish cake, shitake mushroom, sansai, heritage egg 鍋焼きうどん	28
yaki	stir fried noodles, cabbage, organic maitake mushroom, onion, green pepper, carrot, bean sprouts 焼うどん	15
+ washugyu	beef, bonto flakes 和州牛	+8

toppings トッピング

poached heritage egg	3	spicy miso pork	6
chicken	7	washugyu beef	9
shrimp tempura	6	vegetable tempura	5
maitake tempura	5	umeboshi	1
fried bean curd	2	shitake mushroom	2
grated daikon	3	grated yam	4
wakame	3	tororo konbu	1
sansai	2	tokyo negi	2
spinach	2	toasted seaweed	1
mochi	4		

Y = yagan

⑦ = vegetarian or veggie upon request

cold udon 冷うどん (served with scallion)

zaru [Ⓞ] chilled noodles, dipping sauce	ざるうどん	12
hiyashi [Ⓞ] served in chilled water, dipping sauce	冷やしうどん	12
oroshi [Ⓞ] grated daikon, bonito flakes	おろしうどん	14
yamakake [Ⓞ] grated mountain yam, quail egg, bonito flakes	山かけうどん	16
ja ja [Ⓞ] spicy miso pork, cucumber, tomato, poached heritage egg	ジャージャーうどん	18

donburi 丼 (served with heritage eggs, soup, pickle)

oyako don chicken, onion, egg rice bowl	親子丼	18
katsu don deep fried japanese corn-fed pork cutlet, onion, egg rice bowl	カツ丼	19
unatama don bbq eel, onion, egg rice bowl	うな玉丼	24
ten don shrimp tempura rice bowl	天丼	19

sides サイド

salmon oshizushi seven salmon pressed sushi, salmon roe, lemon zest	鮭寿司	24
sabazushi seven mackerel pressed sushi	鯖寿司	18
inarizushi [Ⓞ] three fried bean curd sushi	いなり寿司	7
kaedama extra noodles	替え玉	5
rice bowl of koshitakari rice	ライス	2
+トッピング	トッピング	+1

dessert デザート by PÂTISSERIE FOUET

caramel cheesecake ^{GF} ny cheesecake, caramel brownie, caramelized walnuts, vanilla ice cream	キャラメルチーズケーキ	12
70% chocolate ^{GF} chocolate terrine, chocolate & ginger ganache, vanilla ice cream	70%チョコレート	12
green tea tiramisu ^{GF} mascarpone, green tea sponge, rice puffs	抹茶ティラミス	9
soba pudding ^{GF} soba infused pudding, okinawa black sugar, soba cookie	そばプリン	9

[Ⓞ] = vegan

[Ⓞ] = vegetarian or vegan upon request



THANK YOU

cocktails カクテル 12

bloody mari junmai sake, clamato, yuzu, mango, ponzu
quarantini junmai sake, cochis americano, apple, celery,
walnut bitters

cold sake 冷酒 (720ml)

akitabare suirakuten daiginjo 静楽天 akita 138
kyohina gookumen junmai daiginjo
京ひな 玉娘半 ehime 130
dewazakura ichiro junmai daiginjo
出羽桜 一路 yamagata 100
hakkaisan yukimuro junmai ginjo (aged 3 years)
八海山 雪室 nigata 90

(g / 20ml / c 500ml)

daiginjo
wakatake onigoroshi junmai daiginjo
若竹 鬼ごろし shizuoka 21 / 71
tenryo koshu aged junmai daiginjo 天稟古酒 gifu 17 / 62

ginjo
koshi no kanbai tokusen junmai ginjo
越乃寒梅 nigata 15 / 55
kokuryu junmaiginjo 黒龍 fukuoka 14 / 49

junmai
kido junmai 紀土 wakayama 14 / 44
kagiya junmai nama 賀儀屋 ehime 11 / 35

nigori
kamoizumi ginjo nama 賀茂泉 hirosshima 13 / 45

umeshu · plum wine 梅酒 (720ml)

kamoizumi 賀茂泉 hirosshima 16 / 79

wine ワイン

	<u>sparkling</u>	
joseph perrier champagne, fr		100
joseph perrier rosé champagne, fr (half bottle)		66
autéreau de champillon champagne, fr (half bottle)		51
sorelle bronca prosecco veneto, it		10 / 30

	<u>white</u>	
berthier 2019 sauvignon blanc sancerre, fr		14 / 54
cameros ranch 2018 chardonnay los carneros, usa		12 / 41

	<u>rose</u>	
cave du luberon 2020 grenache blend aoc luberon, fr		10 / 32

	<u>red</u>	
chacra cincuenta y cinco 2020 pinot noir patagonia, ar		105
presqu'île 2018 pinot noir santa barbara, usa		13 / 51
chermette fleurie 2019 gamay beaujolais, fr		13 / 52

beer ビール

suntory the premium malt's draft pilsner サントリー プレミアムモルツ		11
sapporo reserve lager サッポロビール		7
sapporo light lager サッポロライト		7
sawa peach sour サワー		12

drinks 飲みもの

saratoga spring water sparkling 炭酸水		3
organic green tea hot・iced 緑茶		2
barley tea iced むぎ茶		2
oolong tea iced 烏龍茶		3
yuzu ginger tea iced ゆずジンジャーティー		4
aomori karijuku apple juice 青森完熟林檎ジュース		5
hakata kaju ehime mikan citrus juice 佐々果汁えひめのみかんジュース		5
kimino yuzu sparkling juice ゆずスパークリングジュース		5
ramune original ラムネ		3
calpico original カルピス		4
boylan soda cola・diet cola・ginger ale ソード		4

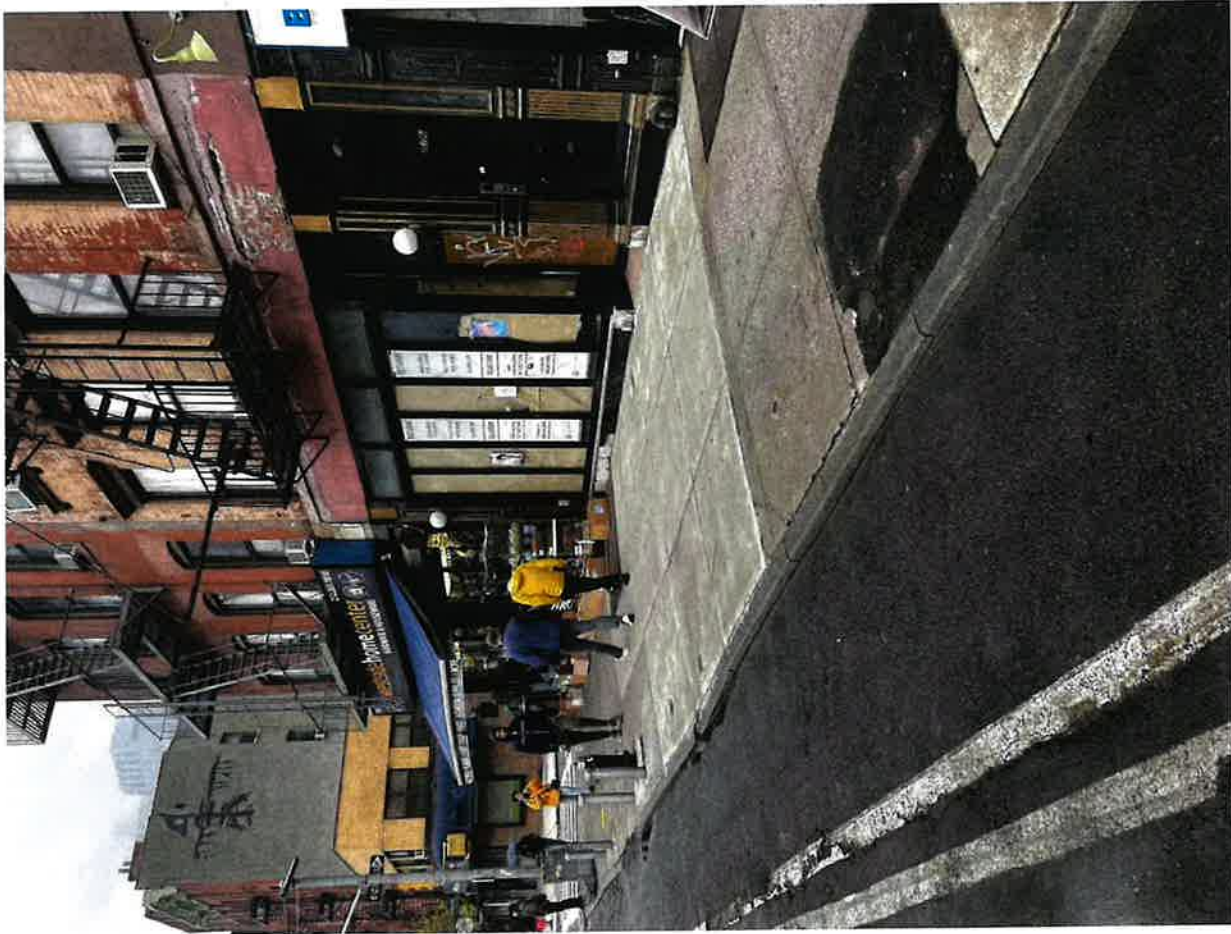
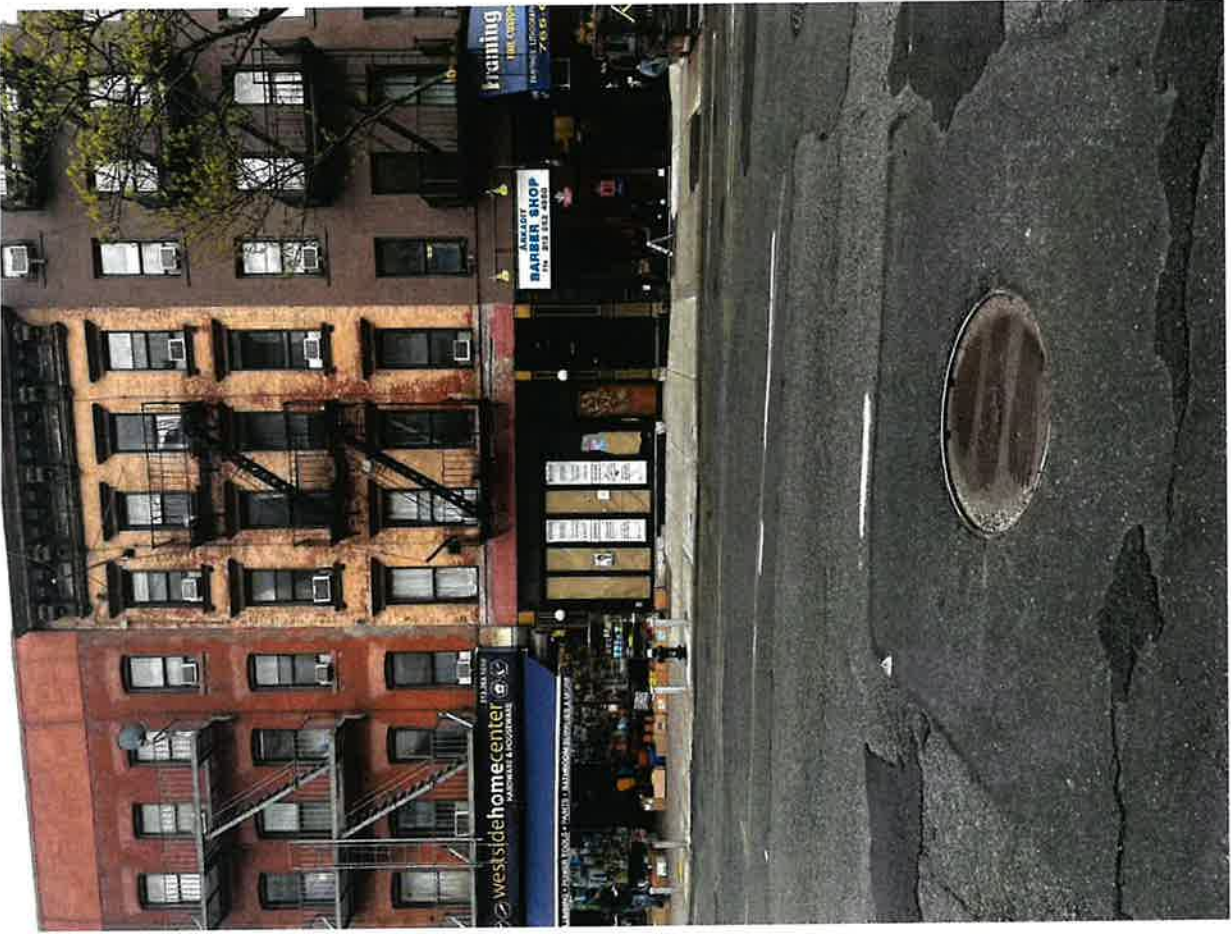



SLA Liquor Lics

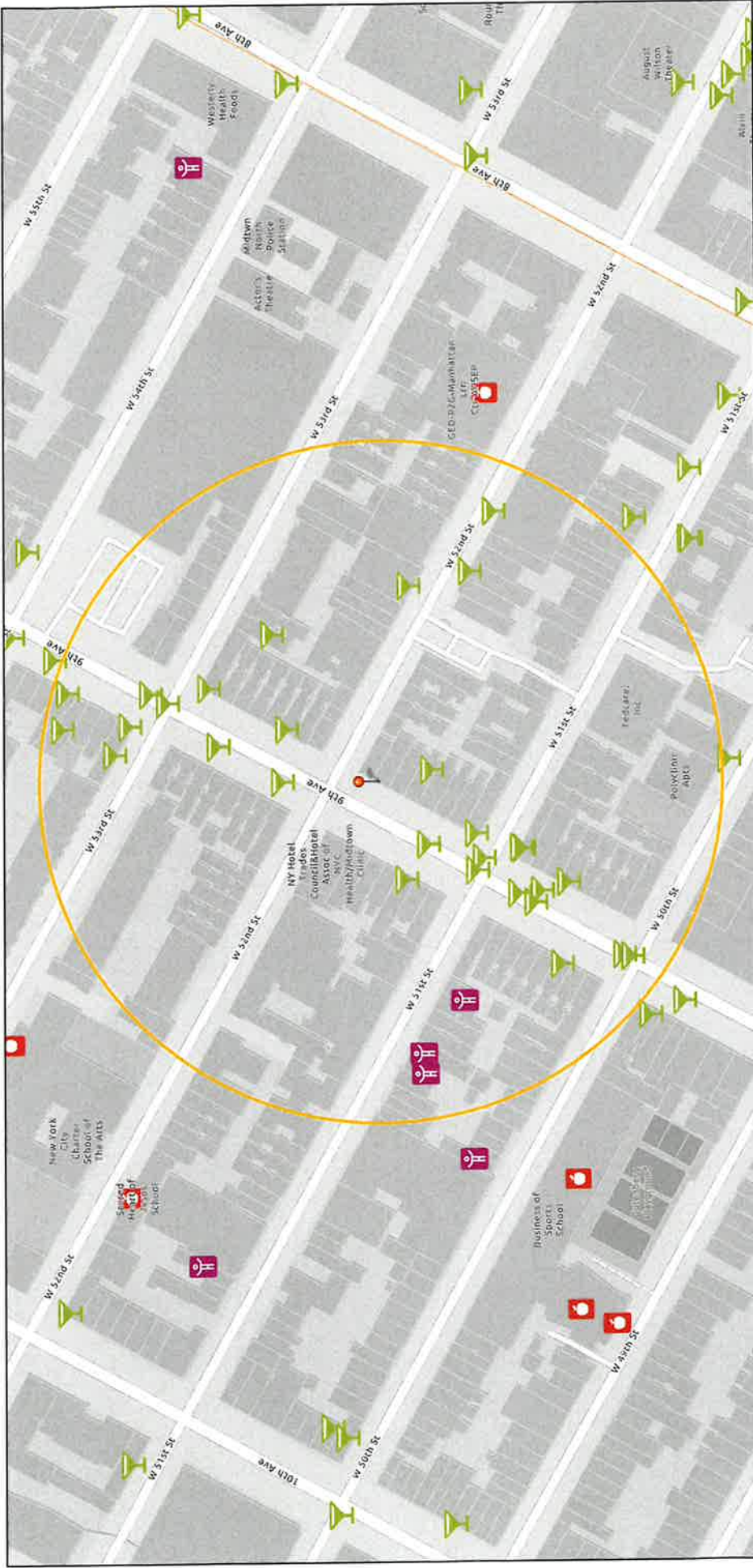

5/2/2022, 10:46:46 PM

- Cities and Towns
- SLA Zones
- NYC Police Precincts
- Active Licenses
- On Premises Liquor
- NYC Community Boards
- Public/Private Schools
- Institution
- Manhattan



Sources: Esri, HERE, Garmin, FAO, NOAA, USGS, © OpenStreetMap contributors, and the GIS User Community

Statement of Public Interest:

**Kenso LLC,
776 9th Avenue, New York, NY 10019**

The issuance of an on-premises liquor license to East Village Hospitality Group LLC is in the best interest of the community for the following reasons:

The business to be licensed to be named Raku will replace Renaissance Diner at full service diner with a full liquor license. The business to be licensed will be a dessert bar and ramen restaurant. Like its predecessor, the menu and price point will appeal to a broad range of patrons, be it residents or others of different area.

Principal Huey Cheng has significant experience owning and managing in the bar and restaurant industry in New York City. Mr. Cheng is currently the owner of 6 other licensed establishments. He will oversee all onsite management staff will be primarily responsible for overseeing the day-to-day operations of the bar and restaurant personally.

The area in which the premises are located is on Ninth Avenue in Hells Kitchen a street with many mixed used buildings. This is a relatively small space with only 17 tables for dining and no standup bar since it will not be significantly changing the method of operation or increasing interior occupancy greater than what currently exists, it will not have an impact on noise or traffic in the neighborhood. Additionally, the premises are located close to several major subway lines, and the only music will be ambient background music.

RESTAURANT

AVAILABLE FOR LEASE

FULLY VENTED
NO KEY MONEY

2,600 SF

EXCLUSIVE BROKER

CHRIS SALIZZONI
917.687.1378
CHRIS@CAPITALREADY.COM

JEAN BATES
646.245.2583
JEAN@CAPITALREADY.COM

 CAPITAL REAL ESTATE



RESTAURANT

AVAILABLE FOR LEASE

FULLY VENTED
NO KEY MONEY

2,600 SF

EXCLUSIVE BROKER

CHRIS SALIZZONI
917.687.1378
CHRIS@CAPITALREADY.COM

JEAN BATES
646.245.2583
JEAN@CAPITALREADY.COM

 CAPITAL REAL ESTATE





CITY OF NEW YORK
MANHATTAN COMMUNITY BOARD No. 4
404 W 37th Street, Suite 180 New York, NY 10018
Tel: 212-738-4338
<http://www.manhattan.gov/boards/mb4>

JIFFREY LEFRANCOIS
CHAIR
212-662-6262
jlefrancois@mb4.nyc.gov

PUBLIC NOTICE

Business Licenses and Permits Committee
will discuss an application submitted by

Kenso LLC
776 9th Avenue

A New Liquor, Wine, Beer & Cider Application for a
Restaurant Establishment with Recorded Music

DATE: Tuesday, May 10, 2022

TIME: 6:30 PM

PLACE: **Video/Phone Conference Registration:**
https://zoom.us/join/register?WN_66-65X3VS_6HVCzbBstV3A

We invite you to attend this meeting and learn more about this application.
Alternatively, you may email your comments by 12 p.m. Monday, May 9, 2022 or
for more information, please email Assistant District Manager Nely Gonzalez:
ngonzalez@mb4.nyc.gov

Posted according to the Administrative Code of the City of New York section 10-119. Please do not remove until after the above meeting date.



CITY OF NEW YORK
MANHATTAN COMMUNITY BOARD No. 4

424 W 33rd Street, Suite 580 New York, NY 10001
tel. 212-736-4536
<https://cbmanhattan.cityofnewyork.us/cb4/>

JEFFREY LEFRANCIOS
Chair

JESSE BODINE
District Manager

PUBLIC NOTICE

Business Licenses and Permits Committee
will discuss an application submitted by

Kenso LLC
776 9th Avenue

A New Liquor, Wine, Beer & Cider Application for a
Restaurant Establishment with Recorded Music

DATE: Tuesday, May 10, 2022

TIME: 6:30 PM

PLACE:

Video/Phone Conference Registration:
https://zoom.us/webinar/register/WN_66-6SX3vS_6HVC2bBstV3A

We invite you to attend this meeting and learn more about this application.
Alternately, you may email your comments by 12 p.m. Monday, May 9, 2022 or
for more information, please email Assistant District Manager Nelly Gonzalez:
nelgonzalez@cb.nyc.gov

Posted according to the Administrative Code of the City of New York section 10-119. Please do not remove until after the above meeting date.