

# Manhattan Community Board 4

## Liquor License/Sidewalk Cafe Stipulations Application

(All Fields Must Be Completed)

<b>CORPORATION NAME</b>		<b>DOING BUSINESS AS (DBA)</b>	
J Entertainment Group Inc.		Heno Heno	
<b>STREET ADDRESS</b>		<b>CROSS STREETS</b>	<b>ZIP CODE</b>
358 W. 46th Street, New York, NY		8th & 9th Ave.	10036
<b>OWNER</b> <small>(Attach a list of all the people that will be associated/listed with the license)</small>	<b>NAME:</b> Yi Yi Wu, aka Jack Wu	<b>ATTORNEY/ REPRESENTAIVE</b>	<b>NAME:</b> Virgo Lee
	<b>PHONE:</b> 646-258-7270		<b>PHONE:</b> 917-474-9227
	<b>EMAIL:</b> jackynyc@gmail.com		<b>EMAIL:</b> vleere@gmail.com
<b>MANAGER</b>	<b>NAME:</b> same as above	<b>LANDLORD</b>	<b>NAME:</b> 358 W. 46th Street, LLC
	<b>PHONE:</b>		<b>PHONE:</b> 646-883-9313
	<b>EMAIL:</b>		<b>EMAIL:</b> agustocappo@gamil.com
<b>APPLICATION TYPE</b> ( <input checked="" type="checkbox"/> Liquor License <input type="checkbox"/> Unenclosed Sidewalk Cafe )			
<input checked="" type="radio"/> <b>New</b>	Has applicant owned or managed a similar business?	<input checked="" type="checkbox"/> YES	<input type="checkbox"/> NO
	What is/was the name and address of establishment?	J Entertainment Group Inc. 238 E. 53rd, NY, NY 10022 Kings 55 Group Inc. dba: Hachibei, 238 E. 53rd St.	
	What were the dates applicant was involved with this former premise?	5/1/2008 - present, 12/21/2018 - present	
<input type="radio"/> <b>Corp</b> <b>Change/Class Change/Removal</b>	What is the license # and expiration date?		
	Is applicant making any alterations or operational changes?	<input type="checkbox"/> YES	<input type="checkbox"/> NO
	<i>If alterations or operational changes are being made, please describe/list all changes.</i>		
<input type="radio"/> <b>Alteration</b>	What is the current license # and expiration date?		
	<i>Please list/describe the nature of all the changes and attach the plans:</i>		
<b>METHOD OF OPERATION</b>			
<b>TYPE OF ALCOHOL</b>	<input checked="" type="radio"/> Liquor/Wine/Beer & Cider	<input type="radio"/> Beer & Cider	<input type="radio"/> Wine/Beer & Cider
<b>ESTABLISHMENT TYPE</b>	<input checked="" type="radio"/> Restaurant <input type="radio"/> Cabaret <input type="radio"/> Night Club <input type="radio"/> Hotel <input type="radio"/> Bar/Tavern <input type="radio"/> Catering Establishment <input type="radio"/> Adult Entertainment <input type="radio"/> Wine Bar <input type="radio"/> Dance Club <input type="radio"/> Sports Bar <input type="radio"/> Club (Fraternal Organization – Members Only)		
Has applicant/owner filed with the SLA? If yes, when? If no, when do you plan to file?	<input type="checkbox"/> YES	<input checked="" type="checkbox"/> NO	<b>after approval by CB4</b>
Is the 500 Foot Rule applicable? If yes, please attach a diagram of the On-Premise liquor license establishments within a 500 ft. radius of your establishment and the Public Interest Statement.	<input checked="" type="checkbox"/> YES	<input type="checkbox"/> NO	
Is the 200 Foot Rule applicable? If yes, please attach a diagram of the schools and houses of worship that trigger the rule.	<input type="checkbox"/> YES	<input checked="" type="checkbox"/> NO	
Has applicant/owner(s) read MCB4 Policy Regarding Concentration and Location of Alcoholic-Serving Establishments?	<input checked="" type="checkbox"/> YES	<input type="checkbox"/> NO	

OPERATIONAL DETAILS (*Closing time will be when establishment is vacated of all patrons)									
HOURS* <i>(Indoor Only)</i>		MONDAY	TUESDAY	WEDNESDAY	THURSDAY	FRIDAY	SATURDAY	SUNDAY	
	Operation	5pm-2am	5pm-2am	5pm-2am	5pm-2am	5om-2am	2pm-2am	2pm-1am	
	Kitchen	5pm-2am	5pm-2am	5pm-2am	5pm-2am	5pm-2am	2pm-2am	2pm-1am	
	Music	yes	yes	yes	yes	yes	yes	yes	
If you plan to have music, what type(s)? (Circle all that apply)			<input checked="" type="checkbox"/> BACKGROUND	LIVE MUSIC	DJ	JUKE BOX	KARAOKE		
OCCUPANCY									
	Capacity (Certificate of Occupancy)	Maximum # of Persons Occupying Premises (Including Employees)	Number of Tables	Number of Seats	Number of Service Only Bars	Number of Stand-Up Bars	Number of Seats at Stand-Up Bar		
INSIDE	63	63	24	48		1	8		
OUTSIDE <i>(Other than sidewalk café)</i>									
DCA APPROVED UNENCLOSED SIDEWALK CAFÉ									
How many floors are there? What is the capacity for each floor?					basement, 1st floor & cellar				
How frequently will the owner(s) be at the establishment?					6 days per week, tuesday through sunday				
Will there be dancing?					YES	<input checked="" type="checkbox"/> NO			
Will applicant have bottle or table service for beverage alcohol?					YES	<input checked="" type="checkbox"/> NO			
Will applicant be hosting private; promotional or corporate events?					YES	<input checked="" type="checkbox"/> NO			
Will outside promoters be used on a regular basis? If yes please describe.					YES	<input checked="" type="checkbox"/> NO			
Will applicant have a security plan? If, yes please attach.					YES	<input checked="" type="checkbox"/> NO			
Will security plan be implemented?					YES	<input checked="" type="checkbox"/> NO			
Will State certified security personnel be used?					YES	<input checked="" type="checkbox"/> NO			
Will New York Nightlife Association and NYPD Best Practices be followed?					<input checked="" type="checkbox"/> YES	NO			
Does applicant agree to notify MCB4 prior to making changes to its method of operation?					<input checked="" type="checkbox"/> YES	NO			
Will applicant be using delivery bicycles? If yes, how many?					YES	<input checked="" type="checkbox"/> NO			
Will delivery bicycles be clearly marked with the name of the restaurant and will staff wear attire clearly noting name as described by NYC Law?					YES	<input checked="" type="checkbox"/> NA NO			
Where will delivery bicycles be stored during the day when not in use?					NA				

**MULTIPLE SPACES/FLOORS CAPACITY BREAKDOWN**

Space /Floor	Description/Use of Space	Capacity	Hours	# of Tables	# of Seats	# of Service Only Bars	# of Stand-Up Bars/Seats at	Music
Basement	dining & bar space	55		20	40	0	1 / 8 seats	yes, recorded
1st floor	dining space	8		4	8	0	0	yes, recorded
cellar	storage	0						

LOCATION & ZONING			
Is this a Special District? If yes, is it Clinton, West Chelsea or Hudson Yards?	YES <input checked="" type="checkbox"/>	NO	Clinton Special District
Does the building have a Certificate of Occupancy ("C of O") or a letter of no objection?	YES <input checked="" type="checkbox"/>	NO	
Is a Public Assembly permit required?	YES	NO <input checked="" type="checkbox"/>	
Are your plans filed with DOB?	YES	na NO	

Community Notification/Relations			
<b>NOTIFICATION:</b> List all block associations; tenant associations, co-op boards or condo boards of residential buildings; and community groups that applicant has notified regarding its application. For each please list both the organization and individual you contacted	# 1	West 46th Street Block Association: Steve Fanto, Allison Tupper, Brandon Hudson	
	# 2	West 45th Street Block Association: Tim Tanner, David Stuart, Chana Widawski	
	# 3	West 47th/48th Streets Block Ass'n: Elke Fears, Larry Roberts, Jim Bogues	
	# 4		
	# 5		
Please provide dates when applicant met with the groups listed above.		email invitation for zoom sent to all BA's March 29, 2022	
Who was your contact person at each group you met with?		see list above for names	
When did applicant post the notice that was provided?		March 15, 2022	
Where did applicant post the notice that was provided?		Front door of the restaurant	
Will applicant provide owner cell phone number to neighbors and respond to complaints that arise? Please provide number in space provided.		YES <input checked="" type="checkbox"/>	NO
Will applicant inform the Community Board office of its job openings and/or provide a hyperlink to applicants jobs webpage?		YES <input checked="" type="checkbox"/>	NO

<b>BUILDING DESIGN</b>				
State the name and type of business previously located in the space.	<b>Sake Bar Hagi 46; Japanese restaurant</b>			
Has a liquor-licensed establishment previously occupied this space at any time? If yes, please provide the name of the business.	YES <input checked="" type="checkbox"/>	NO	<b>Hama New York Inc. serial # 1286578</b>	
Do you plan any changes to the existing façade? If yes, please describe.	<input checked="" type="checkbox"/> YES	NO	<b>New signage " Heno Heno"</b>	
Has the applicant/owner(s) read MCB 4 ADA Guidelines Memo?	<input checked="" type="checkbox"/> YES	NO		
Is the entrance ADA Compliant?	YES	<input checked="" type="checkbox"/> NO		
Do you plan any changes to the existing façade? If yes, please describe.	<input checked="" type="checkbox"/> YES	NO	<b>New signage " Heno Heno"</b>	
Will applicant have a vestibule within the establishment?	<input checked="" type="checkbox"/> YES	NO		
Will applicant use a storm enclosure?	YES	<input checked="" type="checkbox"/> NO		
Does applicant agree to keep the sidewalk clear of all items or obstructions, such as sandwich boards, sidewalk signs, freestanding menus and plants, as per the law?	YES <input checked="" type="checkbox"/>	NO		
Will applicant comply with the NYC noise code?	<input checked="" type="checkbox"/> YES	NO		
Will the establishment have any of the following: (circle all that apply)	<b>FRENCH DOORS</b>	<b>GARAGE DOORS</b>	<b>WINDOWS THAT CAN BE OPENED</b>	
Will applicant close all windows, French doors, garage doors when any music or amplified sound (including televisions) is played inside the establishment?	YES <input checked="" type="checkbox"/>	NO		
Will applicant close all windows, French doors, garage doors by 11 PM Friday and Saturday and 10 PM on all other days even if no music or amplified sound is played inside the establishment?	YES <input checked="" type="checkbox"/>	NO		
Has applicant obtained an acoustical report from a certified sound engineer to assess potential noise disturbance to the neighboring residents and buildings?	YES	<input checked="" type="checkbox"/> NO		
Will applicant follow the recommendations of a certified sound engineer to mitigate potential noise disturbance to the neighboring residents and buildings, including placing speakers on the floor of the establishment?	YES	na NO		
Will the kitchen exhaust system extend to the roof?	<input checked="" type="checkbox"/> YES	NO		
Will the establishment have an illuminated sign?	YES	<input checked="" type="checkbox"/> NO		
Will the establishment have a canopy extending over the sidewalk?	YES	<input checked="" type="checkbox"/> NO		
Where will the air conditioner be located? What type is it?	<b>compressor on the roof, split system</b>			
When was the air conditioner installed?	<b>over ten years ago</b>			

**OUTDOOR ITEMS - OTHER THAN SIDEWALK CAFÉ**

Has the applicant/owner(s) read MCB 4 Rear Yard Rooftop Policy?	YES <input checked="" type="checkbox"/>	NO	
Will applicant use any outdoor spaces: rooftop, rear yard, patio, porch, balcony, pavilion, tents, deck, gazebo or open dining in the parking lane? If yes, which one(s)?	YES	NO	<b>yes, outdoor seating, open restaurant program</b>
Are the floorplans for the outdoor space(s) included?	YES <input checked="" type="checkbox"/>	NO	<i>see attached pictures</i>
Will applicant close and vacate the outdoor space(s) by 11PM on Friday & Saturday and 10 PM on all other days?	YES <input checked="" type="checkbox"/>	NO	
Will the service and consumption of alcohol in any outdoor space only be via seated food service?	YES <input checked="" type="checkbox"/>	NO	
Will applicant not allow standing space for patrons to drink or smoke in any outdoor space(s) or on the sidewalk?	YES <input checked="" type="checkbox"/>	NO	
Will there be no amplified music, as per the law?	YES <input checked="" type="checkbox"/>	NO	
If amplified sound is played inside the establishment, will windows and doors be closed?	YES	NO	<b>no open windows, recorded music indoors only</b>
Will applicant agree to post signs outside asking customers to respect the neighbors'?	YES <input checked="" type="checkbox"/>	NO	
Will applicant agree to train staff to encourage a peaceful environment?	YES <input checked="" type="checkbox"/>	NO	
Will applicant provide effective sound control (landscaping enclosure, soundproofing tenants apartments)	YES	NO	<b>recorded music, background only, no impact on tenants</b>
Will there be a lighting plan that allows safe usage of the outdoor space without disrupting neighbors?	YES <input checked="" type="checkbox"/>	NO	<b>applicant will use same plan as previous owner</b>
If open dining in the parking lane, will applicant agree to leave the sidewalk free of any furniture?	YES <input checked="" type="checkbox"/>	NO	
If open dining, will you comply with all NYC DOT guidelines?	YES <input checked="" type="checkbox"/>	NO	
If open dining, will the installation be year-round?	YES <input checked="" type="checkbox"/>	NO	

## DCA APPROVED UNENCLOSED SIDEWALK CAFÉ

Has the applicant/owner(s) read MCB4 Sidewalk Café Policy?	<input checked="" type="checkbox"/> YES	<input type="checkbox"/> NO		
Will applicant be applying for a sidewalk café now or in the future?	<input type="checkbox"/> YES	<input checked="" type="checkbox"/> NO		
Is applicant in this application seeking to include a sidewalk café in its liquor license?	<input type="checkbox"/> YES	<input checked="" type="checkbox"/> NO		
If yes, has applicant submitted an application and plans to NYC Dept. of Consumer Affairs? Please attach application and plans.	<input type="checkbox"/> YES	<input checked="" type="checkbox"/> NO		
Will applicant close and vacate the sidewalk café by 11 PM on Friday & Saturday and 10 PM on all other days?	<input type="checkbox"/> YES	<input type="checkbox"/> na <input type="checkbox"/> NO		
Will applicant be serving alcohol in the sidewalk café? If so, will you have waiter service?	<input type="checkbox"/> YES	<input type="checkbox"/> na <input type="checkbox"/> NO		
Will the café have a 3 ft. wide serving aisle running the entire length of the sidewalk cafe?	<input type="checkbox"/> YES	<input type="checkbox"/> na <input type="checkbox"/> NO		
Will applicant mark the perimeter of the café on the sidewalk?	<input type="checkbox"/> YES	<input type="checkbox"/> na <input type="checkbox"/> NO		
Will the service and consumption of alcohol in the sidewalk café only be via seated food service?	<input type="checkbox"/> YES	<input type="checkbox"/> na <input type="checkbox"/> NO		
Will the sidewalk café not provide standing space for drinking or smoking?	<input type="checkbox"/> na <input type="checkbox"/> YES	<input type="checkbox"/> NO		
Will applicant use any portable natural gas heaters? If so, do you have the requisite approvals from DOB & the Fire Department?	<input type="checkbox"/> YES	<input type="checkbox"/> na <input type="checkbox"/> NO		
Will applicant have a lighting plan that will allow safe usage of the outdoor space without disrupting neighbors?	<input checked="" type="checkbox"/> YES	<input type="checkbox"/> NO		
Will all furniture, plants and barricades be stored inside between the evening closing hours and the morning opening hours?	<input checked="" type="checkbox"/> YES	<input type="checkbox"/> NO		
Will all furniture be stored inside between December 21 <sup>st</sup> and March 21 <sup>st</sup> , and any other day when it rains or snows?	<input type="checkbox"/> YES <input checked="" type="checkbox"/>	<input type="checkbox"/> NO		
Will applicant use umbrellas?	<input type="checkbox"/> YES	<input checked="" type="checkbox"/> NO		
If construction or construction protection has reduced the sidewalk width, will applicant always maintain an 8 foot clear path of sidewalk between the perimeter of the café and the closest obstruction including construction barricades?	<input checked="" type="checkbox"/> YES	<input type="checkbox"/> NO		
If open dining is in the parking lane, will applicant agree to remove its sidewalk café?	<input checked="" type="checkbox"/> YES	<input type="checkbox"/> NO		

**ADDITIONAL STIPULATIONS: (Office Use Only)**

- No music or amplified sound in any outdoor space

***To the extent any additional stipulation on pages 7 and 8 of this application conflicts with any response on pages 1 – 6 of this application, the stipulations on pages 7 and 8 control.***





**ADDITIONAL STIPULATIONS: (Office Use Only), *Continued***

***To the extent any additional stipulation on pages 7 and 8 of this application conflicts with any response on pages 1 – 6 of this application, the stipulations on pages 7 and 8 control.***

Manhattan Community Board 4 (MCB4) recommends:  
 (MCB4's recommendation is based on a vote taken at its  
 May 4, 2022 full board meeting, with 39 members voting in favor  
 of the recommendation, 0 members opposed, 0 members  
 abstaining and 0 present but not eligible)

Denial unless all stipulations agreed to by applicant/owner are part of the method of operation  
 Denial  Approval

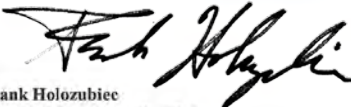
**CB4 REPRESENTATIVES**

 Nelly Gonzalez CB4 Assistant District Manager	 Frank Holozubiec CB4 BLP Committee Co-Chair	 Burt Lazarin CB4 BLP Committee Co-Chair
---	---	---

**APPLICANT AGREEMENT WITH THE COMMUNITY**

Applicant agrees to these stipulations as the basis for the community support of this application and acknowledges that all of these stipulations are essential prerequisites to the MCB4 recommendation regarding this application. Applicant agrees to have these stipulations incorporated in the method of operation of its liquor license. The stipulations in this application constitute the entire agreement between MCB4 and applicant and may only be altered in writing signed by MCB4 and applicant. These stipulations supersede any oral statements or representations in connection with this application.

<p><b>SIGN HERE</b> →</p>	<p>Yi Yi Wu          PRINT NAME OF APPLICANT</p>	 SIGNATURE OF APPLICANT	<p>04/04/2022          DATE</p>
---------------------------	--	--	-------------------------------------





# NYS Liquor Authority Mapping Project (LAMP)

version: 1.0.2

Search By Proximity

Search for an address or locate on map

358 W 46th St, New York, NY, 10036, USA

X Q

Show results within (feet)

0 500 1500

### Active Licenses

License Name	Distance (ft)
GIFT NEW YORK NO 2 LLC   Active	15.93 ft
KINSALE ROAD INC   Active	38.37 ft
JOIN US HK LLC   Active	47.23 ft
BARE CITY THREE LLC   Active	77.41 ft
G CUBED CORP   Active	77.54 ft
S&F SZECHUAN INC   Active	84.39 ft
350 W 46 CAFE LLC   Active	89.5 ft
365 SEKI INC   Active	98.59 ft
363 WEST 46TH STREET TAVERN INC   Active	118.49 ft
HLD 46TH LLC   Active	122.59 ft
ERMINIA RESTAURANT CORPORATION   Active	133.87 ft
371 W 46TH ST OWNERS LLC   Active	135.45 ft
CANTINA 46TH CORP   Active	149.87 ft
POLA RESTAURANT INC   Active	182.14 ft
PUHUNG CORP   Active	188.08 ft
EAT THAI NYC INC   Active	192.91 ft
BOYTHAI CORP   Active	201.9 ft

Search by Seat, Name, City, Zip, ...



# NYS Liquor Authority Mapping Project (LAMP)

VERSION: 1.0.2

Search By Proximity

Search for an address or locate on map

358 W 46th St, New York, NY, 10036, USA

Show results within (Feet)

500

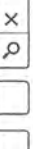

0

150

### Active Licenses

(53)

CDDF RESTAURANT INC   Active	225.35 f
XOXO NYC CORP   Active	226.58 f
LA BUCA REST CORP   Active	232.06 f
DIM SUM PALACE INC   Active	255.96 f
659 REST INC   Active	257.15 f
P & A 665 RESTAURANT CORP   Active	260.88 f
DTM PB CORP   Active	277.99 f
BONAP GROUP LLC   Active	282.24 f
TIMES SQUARE 46 RESTAURANT CORP   Active	286.14 f
340 WEST 46TH STREET CORP   Active	294.59 f
CORA INSPIRED INC   Active	302.14 f
647 NINTH AVE CORP   Active	308.98 f
ZAC 45 INC   Active	312.19 f
NINTH AVENUE VINTNER LTD   Active	312.41 f
GO BNB REST LLC   Active	338.32 f
HKQ INC   Active	338.32 f
VINTNER CAFE INC   Active	355.16 f

Search by Serial, Name, City, Zip, ...



# NYS Liquor Authority Mapping Project (LAMP)

Version 1.0.2

Search by Proximity

Search for an address or locate on map

358 W 46th St, New York, NY, 10036, USA

Show results within (feet)

500

0

X Q

150

### Active Licenses

VINNIER LIFE INC   Active	(53)	355.10 f
MARI HOSPITALITY NYC INC   Active		370.87 f
THREE AND ONE GROUP LLC   Active		387.21 f
CLINTON FRUIT MARKET INC   Active		387.54 f
SHISHA DELI INC   Active		388.55 f
683 NINTH AVENUE INC   Active		399.14 f
NINTH AVENUE TOMATO INC   Active		408.7 f
326 RESTAURANT CORP   Active		416.17 f
LA SCALA RESTAURANT LLC   Active		429.07 f
DAMAS LLC   Active		429.07 f
W F RESTAURANTS INC   Active		450.86 f
A A CATERING INC   Active		451.06 f
PONENTE LLC   Active		452.17 f
SEVA RESTAURANT CORP   Active		452.82 f
DOWN THE ROAD PUB LLC   Active		452.83 f
BARBETTA RESTAURANT INC   Active		453.9 f
DARDURO LLC   Active		456.02 f
ELSMER LLC   Active		459.75 f

Search by Seat, Name, City, Zip...  
STAMCYN THTRS LLC & SWEET HOSPITALITY GROUP AS MGR  
NINTH AVE. SALON INC,

472.88  
495.58

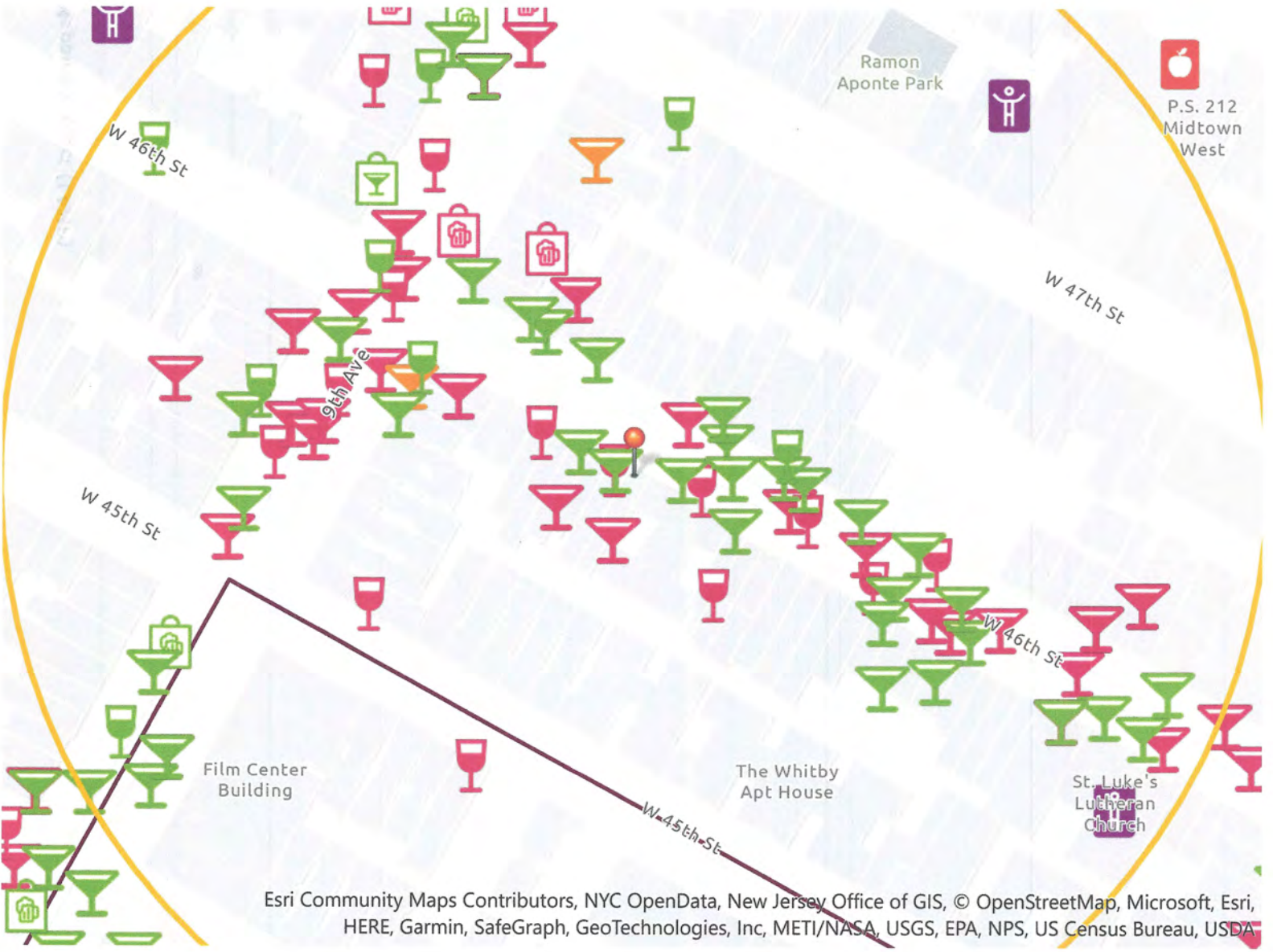

Esri Community Maps Contributors, NYC OpenData, New Jersey Office of GIS, © OpenStreetMap, Microsoft, Esri, HERE, Garmin, SafeGraph, GeoTechnologies, Inc, METI/NASA, USGS, EPA, NPS, US Census Bureau, USDA







## Japaneselzakaya& Bar HenoHeno

Phone: 646.398.8008

Email: [HenoHenoNYC@gmail.com](mailto:HenoHenoNYC@gmail.com)

358 West 46th Street NY, NY 10036.

---

### Salad

henohenoSalad \$12

Pickled Cabbage Salad \$8

### Sashimi

3kinds of Assorted Sashimi \$35

5kinds of Assorted Sashimi \$45

### Appetizers

Edamame \$6

Kimchi \$5

Steamed Clam \$14

Egg Roll \$8

Goya Champuru \$16

Tofu Champuru \$14

PorkKimchi \$16

Garlic Shrimp \$22

### **Deep Fried**

French Fry \$8

Takoyaki \$11

Crab Croquette \$24

Caramari \$12

Fried Chicken \$12

### **Yakitori**

Breast \$4

Skin \$4

Liver \$5

Gizzard \$4

Fatty Pork \$6

Asparagus \$3

Tomato \$3

Shiitake Mashroom \$5

### **Yakimono**

Beef Tongue \$16

Beef Sirloin \$25

Avocado \$12

Fish Cake \$12

Yellow Tail \$23

Cod Fish SaikyoYaki \$25

### **Roll**

California Roll \$8  
Salmon or Tuna Roll \$12  
Spicy Salmon or Tuna Roll \$13  
Spicy Salmon or Tuna Avocado Roll \$14  
Eel Roll \$16  
Rainbow Roll \$20  
Vegetarian Roll \$8  
Spider Roll \$16  
Rock 'n' Roll \$18  
HenoHeno Special Futomaki \$35

### **Meal**

Okinawa Soba \$18  
Beef Udon \$18  
NabeyakiUdon \$22  
Katsu Don \$25  
Eel Don \$30  
Curry \$18  
Katsu Curry \$22  
Yaki Onigiri \$7  
Kaisen Don \$40

### **Dessert**

Vanilla Ice Cream \$7  
Maccha Ice Cream \$7

DIAGRAM OF OPEN RESTAURANT OUTDOOR SEATING

APPROVED BY NYC DOT

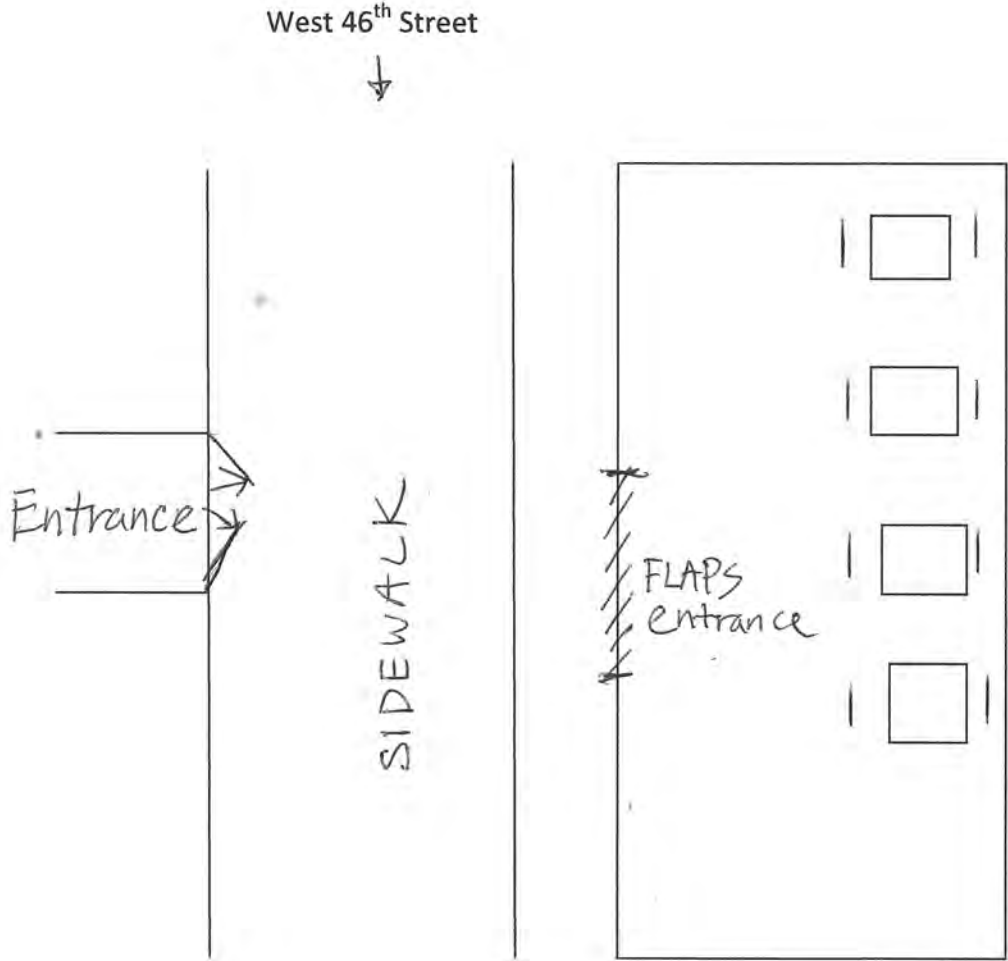

Japanese Tapas  
Sake Bar HAGI 46



Sake Bar Hagi  
酒場 萩



CITY OF NEW YORK  
MANHATTAN COMMUNITY BOARD No. 8  
100 W 42nd Street, Room 100, New York, NY 10018  
NYC 212-312-4000  
<http://www.nyc.gov/departmentofcityplanning>

**PUBLIC NOTICE**  
Business Licenses and Permits Committee  
discuss an application submitted by  
**Entertainment Group**  
**358 W 46th Street**  
Spirits, Wine, Beer & Cider Application  
for a Restaurant Establishment with Recorded  
Open Restaurants Program

Tuesday, April 12, 2011  
**6:30 PM**

**Video/Phone Conference**  
[https://zoom.us/webinar/join/68X3vS\\_6HVCabB](https://zoom.us/webinar/join/68X3vS_6HVCabB)

To attend this meeting and learn more about the application, please email Assistant District Manager  
[tsuzuka@nyc.gov](mailto:tsuzuka@nyc.gov)

According to the Administrative Code of the City of New York, this notice shall remain posted until after the above meeting.





CITY OF NEW YORK  
MANHATTAN COMMUNITY BOARD No. 4  
424 W 33<sup>rd</sup> Street, Suite 580 New York, NY 10001  
tel: 212-736-4536  
<http://www.cbmanhattan.cityofnewyork.us/cb4/>

### PUBLIC NOTICE

Business Licenses and Permits Committee  
will discuss an application submitted by  
**Entertainment Group Inc**  
**358 W 46<sup>th</sup> Street**  
New Liquor, Wine, Beer & Cider Application for a  
Restaurant Establishment with Recorded Music  
Open Restaurants Program

Tuesday, April 12, 2022

**6:30 PM**

**Video/Phone Conference Registration**  
<https://zoom.us/webinar/register?from=invitation&url=join/92752120603?pwd=6SX3vS6HVC2hBstV3A>

If you wish to attend this meeting and learn more about this application,  
you may email your comments by 12 p.m. Monday, April 11, 2022.  
For more information, please email Assistant District Manager Nelly Gonzalez  
[negonzalez@cb.nyc.gov](mailto:negonzalez@cb.nyc.gov).

According to the Administrative Code of the City of New York Section 24-209.1  
This notice shall be posted at least 10 days before the meeting date.  
Please do not remove until after the above meeting date.





Menu board with various food items and prices.

A

O.P.O.

WARNING  
ZAGAT 2016  
ZAGAT 2017  
RING BELL FOR ASSISTANCE

AUTOMATIC SPRINKLER  
SHUT OFF VALVE  
15 FEET  
OPPOSITE

ALERS  
CHOUT

日本料理





purekchn.com  
PURE KITCHEN

Don't Even THINK About Stealing There

CAUTION WATCH YOUR STEP

Menu board with various food items and prices.

Accessibility signs: "RING BELL FOR ASSISTANCE" and "ZAGAT 2016 ZAGAT 2017"

Accessibility sign: "RING BELL FOR ASSISTANCE"

RAMEN

360

CLUB

餃子

NY

餃子

NY





Be so  
Please practi

TIMES SQUARE ALLIANCE

**JAPANESE IZAKAYA AND BAR**



**HENO HENO**

**COMING SOON**

-We are looking for kitchen staff-  
Please contact us at:

Via text: +1 (917) 208-6971  
HENOHENONYC@gmail.com



CITY OF NEW YORK  
TAXI COMMISSION BOARD No. 4  
425 W 114 Street, Suite 185, New York, NY 10001  
Tel: 212-312-4200  
www.taxicomm.nyc.gov

**PUBLIC NOTICE**  
Business Licenses and Permits Committee  
will discuss an application submitted by  
**J Entertainment Group Inc.**  
**358 W 46<sup>th</sup> Street**  
A New Liquor, Wine, Beer & Cider Application for a  
Restaurant Establishment with Recorded Music &  
Open Restaurants Program

DATE: Tuesday, April 12, 2011  
TIME: 6:30 PM  
PLACE: Video/Phone Conference Registration:  
<https://zoom.us/j/611412134>  
6SX4S\_6HVC4h4tV3A

We invite you to attend the meeting and learn more about this application. Alternatively, you may email your comments by 12 p.m. Monday, April 11, 2011. For more information, please email Assistant Direct Manager Holly Cerkaska at [hcerkaska@taxi.nyc.gov](mailto:hcerkaska@taxi.nyc.gov)

Posted according to the Administrative Code of the City of New York section 10-119. Please do not remove until after the above meeting date.

**We've moved!**

See you at **245 W. 51st street**  
51st between 8th Ave & Broadway

3 minutes away!  
We are waiting for you!



HENO HENO  
TOMOHIRO MORIKAWA  
SAKE BAR HAGI 46  
**358 W 46TH ST.**

**WARNING**



**AUTOMATIC SPRINKLER  
SHUT OFF VALVE  
15 FEET  
OPPOSITE THIS SIGN**

# Certificate of Occupancy

**CO Number:** 122423412F

This certifies that the premises described herein conforms substantially to the approved plans and specifications and to the requirements of all applicable laws, rules and regulations for the uses and occupancies specified. No change of use or occupancy shall be made unless a new Certificate of Occupancy is issued. *This document or a copy shall be available for inspection at the building at all reasonable times.*

<b>A.</b>	<b>Borough:</b> Manhattan	<b>Block Number:</b> 01036	<b>Certificate Type:</b> Final
	<b>Address:</b> 358 W 46 STREET	<b>Lot Number(s):</b> 57	<b>Effective Date:</b> 05/18/2016
	<b>Building Identification Number (BIN):</b> 1025025	<b>Building Type:</b> Altered	
This building is subject to this Building Code: 1968 Code			
<i>For zoning lot metes &amp; bounds, please see BISWeb.</i>			
<b>B.</b>	<b>Construction classification:</b> 3	(Prior to 1968 Code designation)	
	<b>Building Occupancy Group classification:</b> R-2	(2014/2008 Code)	
	<b>Multiple Dwelling Law Classification:</b> COL		
	<b>No. of stories:</b> 4	<b>Height in feet:</b> 40	<b>No. of dwelling units:</b> 3
<b>C.</b>	<b>Fire Protection Equipment:</b> None associated with this filing.		
<b>D.</b>	<b>Type and number of open spaces:</b> None associated with this filing.		
<b>E.</b>	<b>This Certificate is issued with the following legal limitations:</b> None		
<b>Borough Comments:</b> None			



Borough Commissioner



Commissioner

*Certificate of Occupancy*

CO Number: **104697384F**

Permissible Use and Occupancy						
All Building Code occupancy group designations are 1968 designations, except RES, COM, or PUB which are 1938 Building Code occupancy group designations.						
Floor From To	Maximum persons permitted	Live load lbs per sq. ft.	Building Code occupancy group	Dwelling or Rooming Units	Zoning use group	Description of use
CEL		OG	RES		2	BOILER ROOM AND STORAGE
BAS	55	100	COM		6	EATING DRINKING ESTABLISHMENT WITH KITCHEN
001	8	50	COM		6	OFFICE AND STORAGE
002		40	RES	4	2	FOUR (4) CLASS "B" ROOMS
003		40	RES	1	2	ONE (1) CLASS "A" APARTMENT
<b>END OF SECTION</b>						



Borough Commissioner



Commissioner

**END OF DOCUMENT**