

- Houses

### Manhattan Community Board 4 (All Fields Must Be Completed)

### Liquor License/Sidewalk Cafe Stipulations Application

<b>CORPORATION NAME</b> Fkt top Midtown LLC		<b>DOING BUSINESS AS (DBA)</b> Burgerology Midtown	
<b>STREET ADDRESS</b> 320 W 36th st		<b>CROSS STREETS</b> 8th + 9th Ave	<b>ZIP CODE</b> 10018
<b>OWNER</b> <small>(Attach a list of all the people that will be associated/listed with the license)</small>	<b>NAME:</b> Isidoros G. Loukas	<b>ATTORNEY/ REPRESENTATIVE</b>	<b>NAME:</b> Terrence Flynn
	<b>PHONE:</b> 516-439-1009		<b>PHONE:</b> 718-445-1000
	<b>EMAIL:</b> eddie62180@gmail		<b>EMAIL:</b> Trflynnjr@gmail
<b>MANAGER</b>	<b>NAME:</b> John Falicchio	<b>LANDLORD</b>	<b>NAME:</b> LRR Holdings LLC
	<b>PHONE:</b> 917-440-4484 Burgerology LLC@gmail		<b>PHONE:</b> 917-428-0021
	<b>EMAIL:</b>		<b>EMAIL:</b>
<b>APPLICATION TYPE</b> ( <input checked="" type="checkbox"/> Liquor License <input type="checkbox"/> Unenclosed Sidewalk Cafe)			
<input checked="" type="checkbox"/> New	Has applicant owned or managed a similar business?	<input checked="" type="radio"/> YES	<input type="radio"/> NO    yes
	What is/was the name and address of establishment?	Burgerology 320 W 36th st NY, NY 10018	
	What were the dates applicant was involved with this former premise?		
<input type="radio"/> Corp <b>Change/Class Change/Removal</b>	What is the license # and expiration date?		
	Is applicant making any alterations or operational changes?	<input type="radio"/> YES	<input type="radio"/> NO
	<i>If alterations or operational changes are being made, please describe/list all changes.</i>		
<input type="radio"/> Alteration	What is the current license # and expiration date?		
	<i>Please list/describe the nature of all the changes and attach the plans:</i>		
<b>METHOD OF OPERATION</b>			
<b>TYPE OF ALCOHOL</b>	<input checked="" type="radio"/> Liquor/Wine/Beer & Cider <input type="radio"/> Beer & Cider <input type="radio"/> Wine/Beer & Cider		
<b>ESTABLISHMENT TYPE</b>	<input checked="" type="radio"/> Restaurant <input type="radio"/> Cabaret <input type="radio"/> Night Club <input checked="" type="radio"/> Hotel <input type="radio"/> Bar/Tavern <input checked="" type="radio"/> Catering Establishment <input type="radio"/> Adult Entertainment <input type="radio"/> Wine Bar <input type="radio"/> Dance Club <input type="radio"/> Sports Bar <input type="radio"/> Club (Fraternal Organization - Members Only)		
Has applicant/owner filed with the SLA? If yes, when? If no, when do you plan to file?		<input checked="" type="radio"/> YES	<input type="radio"/> NO
Is the 500 Foot Rule applicable? If yes, please attach a diagram of the On-Premise liquor license establishments within a 500 ft. radius of your establishment and the Public Interest Statement.		<input checked="" type="radio"/> YES	<input type="radio"/> NO
Is the 200 Foot Rule applicable? If yes, please attach a diagram of the schools and houses of worship that trigger the rule.		<input type="radio"/> YES	<input checked="" type="radio"/> NO
Has applicant/owner(s) read MCB4 Policy Regarding Concentration and Location of Alcoholic-Serving Establishments?		<input checked="" type="radio"/> YES	<input type="radio"/> NO

OPERATIONAL DETAILS (*Closing time will be when establishment is vacated of all patrons)									
HOURS* (Indoor Only)		MONDAY	TUESDAY	WEDNESDAY	THURSDAY	FRIDAY	SATURDAY	SUNDAY	
	Operation	7AM-12AM	7AM-12AM	7AM-12AM	7AM-12AM	7AM-1AM	7AM-1AM	7AM-12AM	
	Kitchen	11	11	11	11	11	11	11	
	Music	None							
If you plan to have music, what type(s)? (Circle all that apply)		<input checked="" type="checkbox"/> BACKGROUND		<input type="checkbox"/> LIVE MUSIC	<input type="checkbox"/> DJ	<input type="checkbox"/> JUKE BOX	<input type="checkbox"/> KARAOKE		
OCCUPANCY									
	Capacity (Certificate of Occupancy)	Maximum # of Persons Occupying Premises (Including Employees)	Number of Tables	Number of Seats	Number of Service Only Bars	Number of Stand-Up Bars	Number of Seats at Stand-Up Bar		
INSIDE	203	203	43	116	0	2	30		
OUTSIDE <i>(Other than sidewalk café)</i>	N/A								
DCA APPROVED UNENCLOSED SIDEWALK CAFÉ	N/A								
How many floors are there? What is the capacity for each floor?					1 Floor - 203				
How frequently will the owner(s) be at the establishment?					daily				
Will there be dancing?					YES	<input checked="" type="radio"/> NO			
Will applicant have bottle or table service for beverage alcohol?					<input checked="" type="radio"/> YES	<input type="radio"/> NO			
Will applicant be hosting private; promotional or corporate events?					<input checked="" type="radio"/> YES	<input type="radio"/> NO			
Will outside promoters be used on a regular basis? If yes please describe.					YES	<input checked="" type="radio"/> NO			
Will applicant have a security plan? If, yes please attach.					YES	<input checked="" type="radio"/> NO			
Will security plan be implemented?					<input checked="" type="radio"/> YES	<input type="radio"/> NO			
Will State certified security personnel be used?					<input checked="" type="radio"/> YES	<input type="radio"/> NO			
Will New York Nightlife Association and NYPD Best Practices be followed?					<input checked="" type="radio"/> YES	<input type="radio"/> NO			
Does applicant agree to notify MCB4 prior to making changes to its method of operation?					<input checked="" type="radio"/> YES	<input type="radio"/> NO			
Will applicant be using delivery bicycles? If yes, how many?					YES	<input checked="" type="radio"/> NO			
Will delivery bicycles be clearly marked with the name of the restaurant and will staff wear attire clearly noting name as described by NYC Law?					yes	<input type="radio"/> NO	N/A		
Where will delivery bicycles be stored during the day when not in use?					in premises				

MULTIPLE SPACES/FLOORS CAPACITY BREAKDOWN								
Space /Floor	Description/Use of Space	Capacity	Hours	# of Tables	# of Seats	# of Service Only Bars	# of Stand-Up Bars/Seats at Bar	Music

LOCATION & ZONING			
Is this a Special District? If yes, is it Clinton, West Chelsea or Hudson Yards?	<input checked="" type="radio"/> YES	NO	Hudson Yards
Does the building have a Certificate of Occupancy ("C of O") or a letter of no objection?	<input checked="" type="radio"/> YES	NO	
Is a Public Assembly permit required?	<input checked="" type="radio"/> YES	NO	
Are your plans filed with DOB?	<input checked="" type="radio"/> YES	NO	

Community Notification/Relations			
<b>NOTIFICATION:</b> List all block associations; tenant associations, co-op boards or condo boards of residential buildings; and community groups that applicant has notified regarding its application. For each please list both the organization and individual you contacted	# 1		
	# 2		
	# 3		
	# 4		
	# 5		
Please provide dates when applicant met with the groups listed above.			
Who was your contact person at each group you met with?			
When did applicant post the notice that was provided?		March 28th 2022	
Where did applicant post the notice that was provided?		Front door / Window	
Will applicant provide owner cell phone number to neighbors and respond to complaints that arise? Please provide number in space provided.	<input checked="" type="radio"/> YES	NO	646-386-0090
Will applicant inform the Community Board office of its job openings and/or provide a hyperlink to applicants jobs webpage?	YES	<input checked="" type="radio"/> NO	



<b>BUILDING DESIGN</b>		
State the name and type of business previously located in the space.	TGA NYC Restaurant	
Has a liquor-licensed establishment previously occupied this space at any time? If yes, please provide the name of the business.	<input checked="" type="radio"/> YES	<input type="radio"/> NO
Do you plan any changes to the existing façade? If yes, please describe.	<input type="radio"/> YES	<input checked="" type="radio"/> NO
Has the applicant/owner(s) read MCB 4 ADA Guidelines Memo?	<input checked="" type="radio"/> YES	<input type="radio"/> NO
Is the entrance ADA Compliant?	<input checked="" type="radio"/> YES	<input type="radio"/> NO
Do you plan any changes to the existing façade? If yes, please describe.	<input type="radio"/> YES	<input checked="" type="radio"/> NO
Will applicant have a vestibule within the establishment?	<input checked="" type="radio"/> YES	<input type="radio"/> NO
Will applicant use a storm enclosure?	<input type="radio"/> YES	<input checked="" type="radio"/> NO
Does applicant agree to keep the sidewalk clear of all items or obstructions, such as sandwich boards, sidewalk signs, freestanding menus and plants, as per the law?	<input checked="" type="radio"/> YES	<input type="radio"/> NO
Will applicant comply with the NYC noise code?	<input checked="" type="radio"/> YES	<input type="radio"/> NO
Will the establishment have any of the following: (circle all that apply)	<input type="radio"/> FRENCH DOORS	<input checked="" type="radio"/> GARAGE DOORS
		<input type="radio"/> WINDOWS THAT CAN BE OPENED
Will applicant close all windows, French doors, garage doors when any music or amplified sound (including televisions) is played inside the establishment?	<input checked="" type="radio"/> YES	<input type="radio"/> NO
Will applicant close all windows, French doors, garage doors by 11 PM Friday and Saturday and 10 PM on all other days even if no music or amplified sound is played inside the establishment?	<input checked="" type="radio"/> YES	<input type="radio"/> NO
Has applicant obtained an acoustical report from a certified sound engineer to assess potential noise disturbance to the neighboring residents and buildings?	<input checked="" type="radio"/> YES	<input type="radio"/> NO
Will applicant follow the recommendations of a certified sound engineer to mitigate potential noise disturbance to the neighboring residents and buildings, including placing speakers on the floor of the establishment?	<input checked="" type="radio"/> YES	<input type="radio"/> NO
Will the kitchen exhaust system extend to the roof?	<input checked="" type="radio"/> YES	<input type="radio"/> NO
Will the establishment have an illuminated sign?	<input checked="" type="radio"/> YES	<input type="radio"/> NO
Will the establishment have a canopy extending over the sidewalk?	<input checked="" type="radio"/> YES	<input type="radio"/> NO
Where will the air conditioner be located? What type is it?		
When was the air conditioner installed?		

OUTDOOR ITEMS - OTHER THAN SIDEWALK CAFÉ			
Has the applicant/owner(s) read MCB 4 Rear Yard Rooftop Policy?	<input checked="" type="radio"/> YES	<input type="radio"/> NO	
Will applicant use any outdoor spaces: rooftop, rear yard, patio, porch, balcony, pavilion, tents, deck, gazebo or open dining in the parking lane? If yes, which one(s)?	<input type="radio"/> YES	<input checked="" type="radio"/> NO	
Are the floorplans for the outdoor space(s) included?	<input type="radio"/> YES	<input checked="" type="radio"/> NO	
Will applicant close and vacate the outdoor space(s) by 11PM on Friday & Saturday and 10 PM on all other days?	<input type="radio"/> YES	<input type="radio"/> NO	N/A
Will the service and consumption of alcohol in any outdoor space only be via seated food service?	<input type="radio"/> YES	<input type="radio"/> NO	N/A
Will applicant not allow standing space for patrons to drink or smoke in any outdoor space(s) or on the sidewalk?	<input type="radio"/> YES	<input type="radio"/> NO	N/A
Will there be no amplified music, as per the law?	<input type="radio"/> YES	<input checked="" type="radio"/> NO	
If amplified sound is played inside the establishment, will windows and doors be closed?	<input checked="" type="radio"/> YES	<input type="radio"/> NO	
Will applicant agree to post signs outside asking customers to respect the neighbors'?	<input checked="" type="radio"/> YES	<input type="radio"/> NO	
Will applicant agree to train staff to encourage a peaceful environment?	<input checked="" type="radio"/> YES	<input type="radio"/> NO	
Will applicant provide effective sound control (landscaping enclosure, soundproofing tenants apartments)	<input checked="" type="radio"/> YES	<input type="radio"/> NO	
Will there be a lighting plan that allows safe usage of the outdoor space without disrupting neighbors?	<input type="radio"/> YES	<input type="radio"/> NO	N/A
If open dining in the parking lane, will applicant agree to leave the sidewalk free of any furniture?	<input type="radio"/> YES	<input type="radio"/> NO	N/A
If open dining, will you comply with all NYC DOT guidelines?	<input checked="" type="radio"/> YES	<input type="radio"/> NO	
If open dining, will the installation be year-round?	<input type="radio"/> YES	<input type="radio"/> NO	N/A

DCA APPROVED UNENCLOSED SIDEWALK CAFÉ			
Has the applicant/owner(s) read MCB4 Sidewalk Café Policy?	<input checked="" type="radio"/> YES	<input type="radio"/> NO	
Will applicant be applying for a sidewalk café now or in the future?	<input type="radio"/> YES	<input checked="" type="radio"/> NO	
Is applicant in this application seeking to include a sidewalk café in its liquor license?	<input type="radio"/> YES	<input type="radio"/> NO	N/A
If yes, has applicant submitted an application and plans to NYC Dept. of Consumer Affairs? Please attach application and plans.	<input type="radio"/> YES	<input type="radio"/> NO	N/A
Will applicant close and vacate the sidewalk café by 11 PM on Friday & Saturday and 10 PM on all other days?	<input type="radio"/> YES	<input type="radio"/> NO	N/A
Will applicant be serving alcohol in the sidewalk café? If so, will you have waiter service?	<input type="radio"/> YES	<input type="radio"/> NO	N/A
Will the café have a 3 ft. wide serving aisle running the entire length of the sidewalk café?	<input type="radio"/> YES	<input type="radio"/> NO	N/A
Will applicant mark the perimeter of the café on the sidewalk?	<input type="radio"/> YES	<input type="radio"/> NO	N/A
Will the service and consumption of alcohol in the sidewalk café only be via seated food service?	<input type="radio"/> YES	<input type="radio"/> NO	N/A
Will the sidewalk café not provide standing space for drinking or smoking?	<input type="radio"/> YES	<input type="radio"/> NO	N/A
Will applicant use any portable natural gas heaters? If so, do you have the requisite approvals from DOB & the Fire Department?	<input type="radio"/> YES	<input type="radio"/> NO	N/A
Will applicant have a lighting plan that will allow safe usage of the outdoor space without disrupting neighbors?	<input type="radio"/> YES	<input type="radio"/> NO	N/A
Will all furniture, plants and barricades be stored inside between the evening closing hours and the morning opening hours?	<input type="radio"/> YES	<input type="radio"/> NO	N/A
Will all furniture be stored inside between December 21 <sup>st</sup> and March 21 <sup>st</sup> , and any other day when it rains or snows?	<input type="radio"/> YES	<input type="radio"/> NO	N/A
Will applicant use umbrellas?	<input type="radio"/> YES	<input type="radio"/> NO	N/A
If construction or construction protection has reduced the sidewalk width, will applicant always maintain an 8 foot clear path of sidewalk between the perimeter of the café and the closest obstruction including construction barricades?	<input type="radio"/> YES	<input type="radio"/> NO	N/A
If open dining is in the parking lane, will applicant agree to remove its sidewalk café?	<input type="radio"/> YES	<input type="radio"/> NO	N/A

**ADDITIONAL STIPULATIONS: (Office Use Only)**

- There will be no use of rear yard





***To the extent any additional stipulation on pages 7 and 8 of this application conflicts with any response on pages 1 – 6 of this application, the stipulations on pages 7 and 8 control.***

**ADDITIONAL STIPULATIONS: (Office Use Only), *Continued***

*(This area is intentionally left blank for additional stipulations.)*

***To the extent any additional stipulation on pages 7 and 8 of this application conflicts with any response on pages 1 – 6 of this application, the stipulations on pages 7 and 8 control.***



Manhattan Community Board 4 (MCB4) recommends: <i>(MCB4's recommendation is based on a vote taken at its          May 4, 2022 full board meeting, with 37 members voting in favor          of the recommendation, 2 members opposed, 0 members          abstaining and 0 present but not eligible)</i>		<input checked="" type="checkbox"/> Denial unless all stipulations agreed to by applicant/owner are part of the method of operation <input type="checkbox"/> Denial <input type="checkbox"/> Approval
<b>CB4 REPRESENTATIVES</b>		
 Nelly Gonzalez <i>CB4 Assistant District Manager</i>	 Frank Holozubiec <i>CB4 BLP Committee Co-Chair</i>	 Burt Lazarin <i>CB4 BLP Committee Co-Chair</i>
<b>APPLICANT AGREEMENT WITH THE COMMUNITY</b>		
Applicant agrees to these stipulations as the basis for the community support of this application and acknowledges that all of these stipulations are essential prerequisites to the MCB4 recommendation regarding this application. Applicant agrees to have these stipulations incorporated in the method of operation of its liquor license. The stipulations in this application constitute the entire agreement between MCB4 and applicant and may only be altered in writing signed by MCB4 and applicant. These stipulations supersede any oral statements or representations in connection with this application.		
<b>SIGN HERE</b> →	Isidoros Guletoslas PRINT NAME OF APPLICANT	 SIGNATURE OF APPLICANT
		3-28-22 DATE

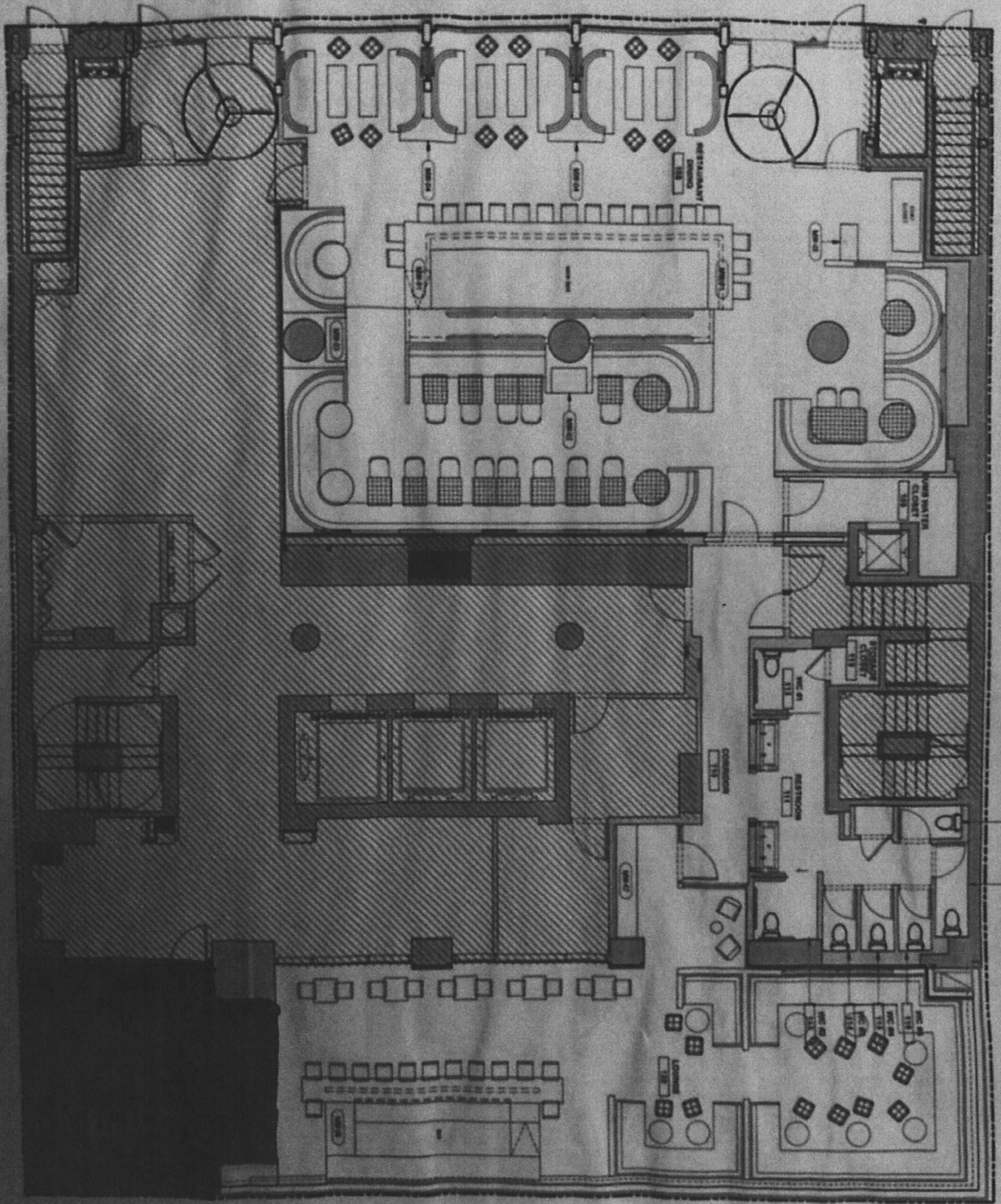

STAIRS  
STAIRS

# B.Y.O.B

Build Your Own Burger

## 1. PICK YOUR PROTEIN

- Signature Blend 12.95
- Bacon Blend 14.95
- Lamb 13.95
- Turkey 12.95
- 100% Vegan Beyond 11.95
- Dry Age 14.95
- American Kobe 14.95
- Chicken 10.95
- Tuna Steak 12.95
- Veggie 10.95

ALL BURGER CHOICES ARE GLUTEN FREE

## 2. PICK YOUR CHEESE

1.50 each

- American
- Mozzarella
- Pepper Jack
- Cheese Sauce
- Cheddar
- Swiss
- Crumbled Bleu
- Feta

## 3. PICK YOUR TOPPING

1.50 each

- Sunny Side Up Egg
- Caramelized Onions
- Sautéed Jalapenos
- Baby Spinach
- Onion Straws
- Sautéed Peppers
- Sautéed Mushrooms
- Pickled Red Onion
- Bacon Add 2.00
- Bacon Jam Add 2.00
- Short Rib Add 3.00
- Avocado (M/P)

## 4. PICK YOUR DRESSING

.75 each

- House Sauce
- Garlic Aioli
- Chipotle Aioli
- Cajun Aioli
- Maple Aioli
- Herb Aioli
- Russian Dressing
- Mayonnaise
- BBQ Sauce
- Tzatziki
- Buffalo Sauce
- Cabernet Gravy
- Ranch Dressing
- Bleu Cheese Dressing

### BUN OPTIONS

- Torta -or- Multi-Grain No Charge
- Lettuce Wrap Add 1.00
- Pretzel Add 1.50 • Gluten Free Add 2.00

\*Lettuce, Tomato, Onion & Pickles served upon request

✓ VEGAN

# Burgers

All Burgers are Served With House Cut Fries -or- Homemade Cole Slaw  
Upgrade to Sweet fries, Onion Rings -or- Side Salad \$2 • Loaded Fries, Chipotle Fries, Truffle Fries -or- Side Mac & Cheese \$3  
Classic Poutine \$4 • Short Rib Poutine \$5.95



### CLASSIC

Signature blend, american cheese, lettuce, tomato, pickles, house sauce on a torta bun 15.95

### EINSTEIN

Signature blend, braised short rib, swiss cheese, caramelized onions, cabernet gravy on a torta bun 18.95

### EDISON

Signature blend, egg sunny side up, bacon jam, maple aioli on a torta bun 16.95

### ATOMIC

Signature blend, bacon, pepper jack cheese, sautéed jalapenos, chipotle aioli on a torta bun 16.95

### SARATOGA BBQ

Signature blend, bacon, onion straws, pickles, bbq sauce on a torta bun 16.95

### BEN FRANKLIN

Signature blend, cajun spices, bacon, crumble blue cheese on a torta bun 16.95

### MAC ATTACK

Signature blend, bacon, american cheese, mac n cheese on a pretzel bun 17.95

### BACONOLOGY

Bacon signature blend, bacon, american cheese, bacon jam on a torta bun 17.95

### HENRY FORD

Bacon signature blend, bacon, cheddar cheese, caramelized onions, house sauce on a torta bun 17.95

### ROCKEFELLER

Kobe blend, swiss cheese, sautéed mushrooms, cabernet gravy on a torta bun 18.95

### CHEESESTEAK

Dry aged blend, mozzarella cheese, sautéed onions and peppers, herb aioli on a torta bun 17.95

### HUDSON VALLEY TURKEY

Turkey blend tuscan spices, avocado, caramelized onions, baby spinach, house sauce on a multi-grain bun 16.95

### EDDIE THE GREEK

Lamb blend, feta cheese, pickled red onion, baby spinach, tzatziki sauce on a torta bun 16.95

### DOUBLE TROUBLE

Two junior signature blend patties stacked, american and cheddar cheese, bacon, lettuce, tomato, pickles, house sauce on a torta bun 18.95

### MONTAUK TUNA

Ahi tuna steak, lettuce, pickled red onion, chipotle aioli on a torta bun 18.95

### ✓ CALIFORNIA VEGGIE

Veggie burger, avocado, tomato, baby spinach on a multi-grain bun 14.95

### ✓ NEWTONS & BEYOND (VEGAN)

Lettuce, tomato, pickles, red onion on multi-grain bun 13.95

All Sandwiches are Served With House Cut Fries -or- Homemade Cole Slaw  
Upgrade to Sweet fries, Onion Rings -or- Side Salad \$2  
Loaded Fries, Chipotle Fries, Truffle Fries -or- Side Mac & Cheese \$3  
Classic Poutine \$4 • Short Rib Poutine \$5.95 • Lettuce Wrap \$1

## Sandwiches

**THE BANKS STEAK** Prime rib-eye with caramelized onions, sautéed mushrooms and garlic aioli, served on a hero 17.95

**BACKYARD BBQ STEAK** Prime rib-eye with mozzarella cheese, bbq sauce and onion straws, served on a hero 17.95

**BLT AVOCADO** 9.95  
Bacon, Lettuce, tomato and herb mayo, served on sourdough  
Add Grilled Chicken \$4.95  
Add Rib-eye \$7.95

**CHICKEN BACON RANCH** Grilled chicken breast with bacon, mozzarella cheese, lettuce, tomato and ranch dressing served on a hero 14.95

**SMOTHERED CHICKEN** Grilled chicken breast with swiss cheese, caramelized onions, sautéed mushrooms and cabernet gravy, served on a hero 14.95

**RAJUN CAJUN** Grilled blackened chicken, pepper jack, onion straws, cajun aioli on a hero 14.95

**DINER GRILLED CHEESE** Cheddar, mozzarella cheese, bacon and tomato, served on sourdough 11.95

**ULTIMATE GRILLED CHEESE** Braised short rib, swiss and mozzarella cheese and cabernet gravy, served on sourdough 14.95

**Buttermilk Fried Chicken Sandwiches**  
Add Bacon \$2

**ORIGINAL** Lettuce, tomato, pickles, mayo on a torta bun 12.95

**CHIPOTLE** Lettuce, avocado, pickles, chipotle aioli on a torta bun 13.95

**ULTIMATE CHICKEN** Bacon, mozzarella cheese, onion straws, gravy on a torta bun 14.95

**BUFFALO CHICKEN** Bacon, pepper jack cheese, buffalo sauce, blue cheese dressing on a pretzel bun 14.95

**BBQ CHICKEN** Onion straws, cole slaw, pickles, bbq sauce on a torta bun 13.95

**MAC "CHICKEN" ATTACK** Bacon, mac 'n cheese on a pretzel bun 15.95

**THE BRUNCH CHICKEN** Sunny egg, bacon jam, bacon strips, american cheese, maple aioli on a torta 15.95

## Fries

**HOUSE CUT FRIES** Served with garlic aioli 5.95

**SWEET FRIES** Sweet potato fries served with marshmallow sauce 6.95

**LOADED FRIES** House cut fries smothered with cheese sauce, bacon and scallions 8.95

**TRUFFLE FRIES** House cut fries seasoned and tossed with truffle oil and parmesan 9.95

**CHIPOTLE FRIES** House cut fries topped with bacon, scallions, chipotle aioli and ranch dressing 8.95

**CLASSIC POUTINE** House cut fries topped with cheese curds and smothered in cabernet gravy 11.95

**SHORT RIB POUTINE** House cut fries topped with cheese curds, braised short rib and smothered in cabernet gravy 14.95

BEFORE PLACING YOUR ORDER, PLEASE INFORM YOUR SERVER IF A PERSON IN YOUR PARTY HAS A FOOD ALLERGY.

\*Consuming raw or undercooked meats, poultry, seafood, shellfish or eggs may increase your risk of foodborne illness, especially if you have a medical condition. Management advises that food prepared here may contain or have come in contact with peanuts, tree nuts, soybeans, milk, eggs, wheat, shellfish or fish. Our customer's safety is of our utmost importance. Please do not take any unnecessary risks. Management cannot assure any cross contamination of these ingredients with your dish.

## Apps

**WINGS** (8) Traditional or Boneless 11.95

• Mild • Medium • Hot  
• BBQ • Garlic Parmesan • Sweet Chili with scallions

**BAVARIAN PRETZEL** Served with cheese sauce, honey mustard and beer mustard 10.95

**CHICKEN TENDERS** Served with honey mustard and bbq sauce 9.95

**FRIED MAC & CHEESE BALLS** Served with cheese sauce and cajun aioli 9.95

**FRIED CHEESE CURDS** Breaded cheese curds, fried, served with chipotle aioli and maple aioli 8.95

**ONION RINGS** Served with cajun aioli 7.95

**THE BAVARIAN PRETZEL SAMPLER** A giant baked Bavarian pretzel filled with fried cheese curds, boneless buffalo wings and loaded cheese fries 19.95

## Salads

Chopped Salad \$2

### ADD PROTEIN TO ANY SALAD

Grilled or Fried Chicken Cutlet 5.95 • Buffalo Chicken 6.95 • Tuna Steak 6.95  
• Rib Eye 8.95 • Burger 6.95 • Turkey 6.95 • Lamb 6.95 • Veggie 5.95  
100% Vegan Beyond 6.95

**GARDEN** Iceberg and romaine lettuce, tomato, cucumber and red onion, served with red wine vinaigrette 10.95

**GEORGIA'S GREEK** Iceberg and romaine lettuce, tomato, cucumber, kalamata olives, red onion and feta cheese, served with red wine vinaigrette 11.95

**CAESAR** Romaine lettuce, croutons and parmesan cheese, served with caesar dressing 10.95

**AVOCADO KALE** Baby kale, avocado, chickpeas and tomato, served with balsamic vinaigrette 12.95

**COBB** Iceberg lettuce, grilled chicken, hard boiled egg, bacon, tomato, avocado and crumbled bleu cheese, served with red wine vinaigrette 16.95

**WEDGE** Iceberg lettuce, bacon, tomato and crumbled bleu cheese, served with bleu cheese dressing 11.95

**SPINACH** Baby spinach, bacon, mushrooms, hard boiled eggs and tomato served with red wine vinaigrette 13.95

### ADD OR SUB DRESSING TO ANY SALAD No Charge

• Red Wine Vinaigrette • Balsamic Vinaigrette • Bleu Cheese • Caesar  
• Oil & Vinegar • Russian • Ranch

## Mac 'n Cheese

**BAKED MAC** Four cheese blend 10.95

**TRUFFLE MAC** Truffle oil and mushrooms 12.95

**BUFFALO CHICKEN MAC** Fried chicken, buffalo and ranch dressing 13.95

**BACON MAC** Diced bacon, bacon jam and maple aioli 13.95

**SHORT RIB MAC** Short rib and cabernet gravy 14.95

## Taco Tuesday (EVERYDAY) (2) Corn Tortillas

**CHICKEN** Pico de gallo, guacamole and chipotle spice 10.95

**SHORT RIB** Pickled red onions and house sauce 12.95

**STEAK** Pico de gallo, guacamole and chipotle spice 11.95

**SHRIMP** Pickled cabbage and carrots topped with avocado crema 13.95

## Burgerologist Tested Milk Shakes

TOPPINGS ARE SUBJECT TO CHANGE DUE TO AVAILABILITY



### THE CAMPFIRE "A S'more in a glass"

Vanilla ice cream, graham crackers, chocolate syrup, roasted marshmallow and whipped cream (coated with graham cracker)

Regular 13 Large 18 (23oz)



### COOKIE DOUGHNUT

Vanilla ice cream mixed with homemade cookie dough pieces and glazed doughnut chunks and chocolate syrup (coated with cookie crisp)

Regular 13 Large 18 (23oz)



### THE RAINBOW COOKIE

Vanilla ice cream, raspberry puree, chocolate syrup, rainbow cookie pieces and rainbow sprinkles (coated with rainbow sprinkles)

Regular 13 Large 18 (23oz)

**GREEN GRAVITY** Homemade mint ice cream, fudge brownie chunks, chocolate syrup and whipped cream (coated with chocolate sprinkles)

Regular 13 Large 18 (23oz)

**CRAZY MONKEY** Creamy peanut butter, Nutella and fresh banana slices mixed with chocolate ice cream (coated with chocolate chips)

Regular 13 Large 18 (23oz)

**FERRERO ROCHER** Vanilla ice cream spun together with Nutella and crushed vanilla sugar waters, topped with a 4 layer chocolate cake, Ferrero Rocher chocolate and a chocolate tube

Regular 15 Large 20 (23oz)

### CLASSIC SHAKES 7

• Vanilla • Strawberry • Chocolate • Cookies & Cream  
• Mint Chocolate Chip • Birthday Cake

**ROOT BEER FLOAT 5**

**EGG CREAM 4**

## Burgerology Desserts

### DOUGHWICHES (2)

Burgerology's own glazed doughnuts stuffed with your choice of ice cream, topped with chocolate syrup and homemade whipped cream 11

## "Create Your Own" Shake OR Sundae

Starting at \$7

Want a coated glass? Add decorations for \$3

1. Choose Your Ice Cream

Choice of:  
VANILLA  
CHOCOLATE  
MINT CHIP  
COOKIES & CREAM

2. Add Your Mix-Ins

Choice of:  
MARSHMALLOW  
OREO®  
BIRTHDAY CAKE MIX  
STRAWBERRIES  
CHOCOLATE CHIPS  
BROWNIE BITES  
GRAHAM CRACKER  
RAINBOW SPRINKLES  
CHOCOLATE SPRINKLES

3. Choose Your Sauces

Choice of:  
CHOCOLATE SYRUP  
CARAMEL SAUCE  
WHIP CREAM No Charge

## Kids Menu

**GRILLED CHEESE** Your classic american grilled cheese sandwich, oozing with cheese, served with fresh cut fries 7.95

**KIDS BURGER** Served with fresh cut fries 8.95

Toppings Additional 1.50 ea

**CHICKEN FINGERS** Crispy fried chicken fingers served with fresh cut fries (make it grilled strips on request) 7.95

**MACARONI & CHEESE 7.95**



## TAKE OUT MENU

ROCKVILLE CENTRE  
226 Merrick Road • 516-600-9720

HUNTINGTON  
308 Main Street • 631-923-2441

ASTORIA  
3129 Ditmars Blvd • 917-745-0299

## WE DELIVER

Find us on DOORDASH

@BurgerologyRVC  
@BurgerologyHuntington  
@BurgerologyAstoria

@BurgerologyNY









