

Manhattan Community Board 4

(All Fields Must Be Completed)

Liquor License/Sidewalk Cafe Stipulations Application

CORPORATION NAME		DOING BUSINESS AS (DBA)	
@' POZZO VIVO LLC		@' POZZO VIVO	
STREET ADDRESS		CROSS STREETS	ZIP CODE
690 9TH AVE		BETWEEN W 47TH & 48TH ST	10036
OWNER <small>(Attach a list of all the people that will be associated/listed with the license)</small>	NAME:	ANTONINO PECORA	NAME: ABC LICENSE - SAM PARK
	PHONE:	(516) 607-4444	PHONE: (718) 939-1400
	EMAIL:	EGRECO@TPECLLC.COM	EMAIL: ABCLICENSE@GMAIL.COM
MANAGER	NAME:	DONATO DESERIO	NAME: TP 9TH AVE LLC
	PHONE:	(551) 312-9798	PHONE: (347) 368-6033
	EMAIL:	DONATO.DESERIO@GMAIL.COM	EMAIL: EGRECO@TPECLLC.COM
APPLICATION TYPE (<input checked="" type="checkbox"/> <i>Liquor License</i> _____ <i>Unenclosed Sidewalk Cafe</i>)			
<input checked="" type="checkbox"/> New	Has applicant owned or managed a similar business?	<input checked="" type="radio"/> YES	<input type="radio"/> NO
	What is/was the name and address of establishment?	IL PUNTO RISTORANTE LLC @ 507-507 9TH AVE, NEW YORK, NY GLORIA RESTAURANT LLC @ 506 9TH AVE, NEW YORK, NY MAGNA RESTAURANT LLC @ 35-25 FARRINGTON ST, FLUSHING, NY	
	What were the dates applicant was involved with this former premise?	IL PUNTO RISTORANTE LLC, 11/2004 - PRESENT GLORIA RESTAURANT LLC, 12/2019 - PRESENT MAGNA RESTAURANT LLC, 02/2008 - PRESENT	
<input type="radio"/> Corp Change/Class Change/Removal	What is the license # and expiration date?	GLORIA RESTAURANT LLC, 12/2019 - PRESENT MAGNA RESTAURANT LLC, 02/2008 - PRESENT	
	Is applicant making any alterations or operational changes?	<input type="radio"/> YES	<input type="radio"/> NO
	If alterations or operational changes are being made, please describe/list all changes.		
<input type="radio"/> Alteration	What is the current license # and expiration date?		
	Please list/describe the nature of all the changes and attach the plans:		
METHOD OF OPERATION			
TYPE OF ALCOHOL	<input checked="" type="radio"/> Liquor/Wine/Beer & Cider <input type="radio"/> Beer & Cider <input type="radio"/> Wine/Beer & Cider		
ESTABLISHMENT TYPE	<input checked="" type="radio"/> Restaurant <input type="radio"/> Cabaret <input type="radio"/> Night Club <input type="radio"/> Hotel <input type="radio"/> Bar/Tavern <input type="radio"/> Catering Establishment <input type="radio"/> Adult Entertainment <input type="radio"/> Wine Bar <input type="radio"/> Dance Club <input type="radio"/> Sports Bar <input type="radio"/> Club (Fraternal Organization – Members Only)		
Has applicant/owner filed with the SLA? If yes, when? If no, when do you plan to file?	<input checked="" type="radio"/> YES	<input type="radio"/> NO	OP 1341785 FILED 01/11/2022
Is the 500 Foot Rule applicable? If yes, please attach a diagram of the On-Premise liquor license establishments within a 500 ft. radius of your establishment and the Public Interest Statement.	<input checked="" type="radio"/> YES	<input type="radio"/> NO	
Is the 200 Foot Rule applicable? If yes, please attach a diagram of the schools and houses of worship that trigger the rule.	<input type="radio"/> YES	<input checked="" type="radio"/> NO	
Has applicant/owner(s) read MCB4 Policy Regarding Concentration and Location of Alcoholic-Serving Establishments?	<input checked="" type="radio"/> YES	<input type="radio"/> NO	

OPERATIONAL DETAILS (*Closing time will be when establishment is vacated of all patrons)									
HOURS* <i>(Indoor Only)</i>		MONDAY	TUESDAY	WEDNESDAY	THURSDAY	FRIDAY	SATURDAY	SUNDAY	
	Operation	11:30 AM	-----	-----	-----	-----	-----	-----	12 AM
	Kitchen	11:00 AM	-----	-----	-----	-----	-----	-----	12 AM
	Music	11:30 AM	-----	-----	-----	-----	-----	-----	12 AM
If you plan to have music, what type(s)? (Circle all that apply)			<input checked="" type="checkbox"/> BACKGROUND	<input type="checkbox"/> LIVE MUSIC	<input type="checkbox"/> DJ	<input type="checkbox"/> JUKE BOX	<input type="checkbox"/> KARAOKE		
OCCUPANCY									
	Capacity (Certificate of Occupancy)	Maximum # of Persons Occupying Premises (Including Employees)	Number of Tables	Number of Seats	Number of Service Only Bars	Number of Stand-Up Bars	Number of Seats at Stand-Up Bar		
INSIDE	74	65	22	56	0	1	7		
OUTSIDE <i>(Other than sidewalk café)</i>	0								
DCA APPROVED UNENCLOSED SIDEWALK CAFÉ	0								
How many floors are there? What is the capacity for each floor?					2 FLOORS, 1ST FL 74 MAX , BASEMENT 6				
How frequently will the owner(s) be at the establishment?					DAILY				
Will there be dancing?					YES	<input checked="" type="radio"/> NO			
Will applicant have bottle or table service for beverage alcohol?					<input checked="" type="radio"/> YES	<input type="radio"/> NO			
Will applicant be hosting private; promotional or corporate events?					YES	<input checked="" type="radio"/> NO			
Will outside promoters be used on a regular basis? If yes please describe.					YES	<input checked="" type="radio"/> NO			
Will applicant have a security plan? If, yes please attach.					YES	<input checked="" type="radio"/> NO			
Will security plan be implemented?					YES	<input checked="" type="radio"/> NO			
Will State certified security personnel be used?					YES	<input checked="" type="radio"/> NO			
Will New York Nightlife Association and NYPD Best Practices be followed?					<input checked="" type="radio"/> YES	<input type="radio"/> NO			
Does applicant agree to notify MCB4 prior to making changes to its method of operation?					<input checked="" type="radio"/> YES	<input type="radio"/> NO			
Will applicant be using delivery bicycles? If yes, how many?					YES	<input checked="" type="radio"/> NO	3RD PARTY DELIVERY ONLY		
Will delivery bicycles be clearly marked with the name of the restaurant and will staff wear attire clearly noting name as described by NYC Law?					YES	<input type="radio"/> NO	N/A		
Where will delivery bicycles be stored during the day when not in use?					N/A				

MULTIPLE SPACES/FLOORS CAPACITY BREAKDOWN

Space/Floor	Description/Use of Space	Capacity	Hours	# of Tables	# of Seats	# of Service Only Bars	# of Stand-Up Bars/Seats at Bar	Music
1ST FL	BAR AREA	74 MAX	11:30 AM - 11 PM	22	56	0	1 / 7 SEATS	BACKGROUND MUSIC ONLY

LOCATION & ZONING		
Is this a Special District? If yes, is it Clinton, West Chelsea or Hudson Yards?	YES	<input checked="" type="radio"/> NO
Does the building have a Certificate of Occupancy ("C of O") or a letter of no objection?	<input checked="" type="radio"/> YES	NO
Is a Public Assembly permit required?	YES	<input checked="" type="radio"/> NO
Are your plans filed with DOB?	YES	<input checked="" type="radio"/> NO

Community Notification/Relations		
NOTIFICATION: List all block associations; tenant associations, co-op boards or condo boards of residential buildings; and community groups that applicant has notified regarding its application. For each please list both the organization and individual you contacted	# 1	
	# 2	
	# 3	
	# 4	
	# 5	
Please provide dates when applicant met with the groups listed above.		
Who was your contact person at each group you met with?		
When did applicant post the notice that was provided?	1/20/2022	
Where did applicant post the notice that was provided?	WINDOW	
Will applicant provide owner cell phone number to neighbors and respond to complaints that arise? Please provide number in space provided.	<input checked="" type="radio"/> YES	NO DONATO (551) 312-9798 (MANAGER/CHEF)
Will applicant inform the Community Board office of its job openings and/or provide a hyperlink to applicants jobs webpage?	<input checked="" type="radio"/> YES	NO

BUILDING DESIGN			
State the name and type of business previously located in the space.	AHMN INC DBA ROOM SERVICE, THAI RESTAURANT		
Has a liquor-licensed establishment previously occupied this space at any time? If yes, please provide the name of the business.	<input checked="" type="radio"/> YES	<input type="radio"/> NO	AHMN INC, OP 1217588
Do you plan any changes to the existing façade? If yes, please describe.	YES	<input type="radio"/> NO	
Has the applicant/owner(s) read MCB 4 ADA Guidelines Memo?	<input checked="" type="radio"/> YES	<input type="radio"/> NO	
Is the entrance ADA Compliant?	<input checked="" type="radio"/> YES	<input type="radio"/> NO	
Do you plan any changes to the existing façade? If yes, please describe.	YES	<input type="radio"/> NO	
Will applicant have a vestibule within the establishment?	YES	<input type="radio"/> NO	
Will applicant use a storm enclosure?	YES	<input type="radio"/> NO	
Does applicant agree to keep the sidewalk clear of all items or obstructions, such as sandwich boards, sidewalk signs, freestanding menus and plants, as per the law?	<input checked="" type="radio"/> YES	<input type="radio"/> NO	
Will applicant comply with the NYC noise code?	<input checked="" type="radio"/> YES	<input type="radio"/> NO	
Will the establishment have any of the following: (circle all that apply)	FRENCH DOORS	GARAGE DOORS	WINDOWS THAT CAN BE OPENED
Will applicant close all windows, French doors, garage doors when any music or amplified sound (including televisions) is played inside the establishment?	<input checked="" type="radio"/> YES	<input type="radio"/> NO	
Will applicant close all windows, French doors, garage doors by 11 PM Friday and Saturday and 10 PM on all other days even if no music or amplified sound is played inside the establishment?	<input checked="" type="radio"/> YES	<input type="radio"/> NO	
Has applicant obtained an acoustical report from a certified sound engineer to assess potential noise disturbance to the neighboring residents and buildings?	YES	<input type="radio"/> NO	
Will applicant follow the recommendations of a certified sound engineer to mitigate potential noise disturbance to the neighboring residents and buildings, including placing speakers on the floor of the establishment?	YES	<input type="radio"/> NO	N/A, ONLY BACKGROUND MUSIC PLAYED
Will the kitchen exhaust system extend to the roof?	YES	<input type="radio"/> NO	
Will the establishment have an illuminated sign?	YES	<input type="radio"/> NO	
Will the establishment have a canopy extending over the sidewalk?	YES	<input type="radio"/> NO	
Where will the air conditioner be located? What type is it?	YES, CENTRAL HVAC		
When was the air conditioner installed?	FROM PREVIOUS ESTABLISHMENT		

OUTDOOR ITEMS - OTHER THAN SIDEWALK CAFÉ	OUTDOO SPACE NOT USED	
Has the applicant/owner(s) read MCB 4 Rear Yard Rooftop Policy?	YES	NO
Will applicant use any outdoor spaces: rooftop, rear yard, patio, porch, balcony, pavilion, tents, deck, gazebo or open dining in the parking lane? If yes, which one(s)?	YES	NO
Are the floorplans for the outdoor space(s) included?	YES	NO
Will applicant close and vacate the outdoor space(s) by 11PM on Friday & Saturday and 10 PM on all other days?	YES	NO
Will the service and consumption of alcohol in any outdoor space only be via seated food service?	YES	NO
Will applicant not allow standing space for patrons to drink or smoke in any outdoor space(s) or on the sidewalk?	YES	NO
Will there be no amplified music, as per the law?	YES	NO
If amplified sound is played inside the establishment, will windows and doors be closed?	YES	NO
Will applicant agree to post signs outside asking customers to respect the neighbors'?	YES	NO
Will applicant agree to train staff to encourage a peaceful environment?	YES	NO
Will applicant provide effective sound control (landscaping enclosure, soundproofing tenants apartments)	YES	NO
Will there be a lighting plan that allows safe usage of the outdoor space without disrupting neighbors?	YES	NO
If open dining in the parking lane, will applicant agree to leave the sidewalk free of any furniture?	YES	NO
If open dining, will you comply with all NYC DOT guidelines?	YES	NO
If open dining, will the installation be year-round?	YES	NO

DCA APPROVED UNENCLOSED SIDEWALK CAFÉ	NO SIDEWALK CAFE	
Has the applicant/owner(s) read MCB4 Sidewalk Café Policy?	YES	NO
Will applicant be applying for a sidewalk café now or in the future?	YES	NO
Is applicant in this application seeking to include a sidewalk café in its liquor license?	YES	NO
If yes, has applicant submitted an application and plans to NYC Dept. of Consumer Affairs? Please attach application and plans.	YES	NO
Will applicant close and vacate the sidewalk café by 11 PM on Friday & Saturday and 10 PM on all other days?	YES	NO
Will applicant be serving alcohol in the sidewalk café? If so, will you have waiter service?	YES	NO
Will the café have a 3 ft. wide serving aisle running the entire length of the sidewalk cafe?	YES	NO
Will applicant mark the perimeter of the café on the sidewalk?	YES	NO
Will the service and consumption of alcohol in the sidewalk café only be via seated food service?	YES	NO
Will the sidewalk café not provide standing space for drinking or smoking?	YES	NO
Will applicant use any portable natural gas heaters? If so, do you have the requisite approvals from DOB & the Fire Department?	YES	NO
Will applicant have a lighting plan that will allow safe usage of the outdoor space without disrupting neighbors?	YES	NO
Will all furniture, plants and barricades be stored inside between the evening closing hours and the morning opening hours?	YES	NO
Will all furniture be stored inside between December 21 st and March 21 st , and any other day when it rains or snows?	YES	NO
Will applicant use umbrellas?	YES	NO
If construction or construction protection has reduced the sidewalk width, will applicant always maintain an 8 foot clear path of sidewalk between the perimeter of the café and the closest obstruction including construction barricades?	YES	NO
If open dining is in the parking lane, will applicant agree to remove its sidewalk café?	YES	NO

ADDITIONAL STIPULATIONS: (Office Use Only)

To the extent any additional stipulation on pages 7 and 8 of this application conflicts with any response on pages 1 – 6 of this application, the stipulations on pages 7 and 8 control.

ADDITIONAL STIPULATIONS: (Office Use Only), *Continued*

To the extent any additional stipulation on pages 7 and 8 of this application conflicts with any response on pages 1 – 6 of this application, the stipulations on pages 7 and 8 control.

Manhattan Community Board 4 (MCB4) recommends:
 (MCB4's recommendation is based on a vote taken at its
 March 2, 2022 full board meeting, with 40 members voting in favor
 of the recommendation, 0 members opposed, 0 members
 abstaining and 0 present but not eligible)

Denial unless all stipulations agreed to by applicant/owner are part of the method of operation
 Denial Approval

CB4 REPRESENTATIVES

 Nelly Gonzalez <i>CB4 Assistant District Manager</i>	 Frank Holozubiec <i>CB4 BLP Committee Co-Chair</i>	 Burt Lazarin <i>CB4 BLP Committee Co-Chair</i>
--	--	--

APPLICANT AGREEMENT WITH THE COMMUNITY

Applicant agrees to these stipulations as the basis for the community support of this application and acknowledges that all of these stipulations are essential prerequisites to the MCB4 recommendation regarding this application. Applicant agrees to have these stipulations incorporated in the method of operation of its liquor license. The stipulations in this application constitute the entire agreement between MCB4 and applicant and may only be altered in writing signed by MCB4 and applicant. These stipulations supersede any oral statements or representations in connection with this application.

<p>SIGN HERE →</p>	<p>ANTONINO PECORA PRINT NAME OF APPLICANT</p>	<p>/s/ Antonino Pecora SIGNATURE OF APPLICANT</p>	<p>1/14/2022 DATE</p>
---------------------------	---	--	------------------------------------

PROPOSED INTERIOR RENOVATION: 1ST FLOOR PLAN

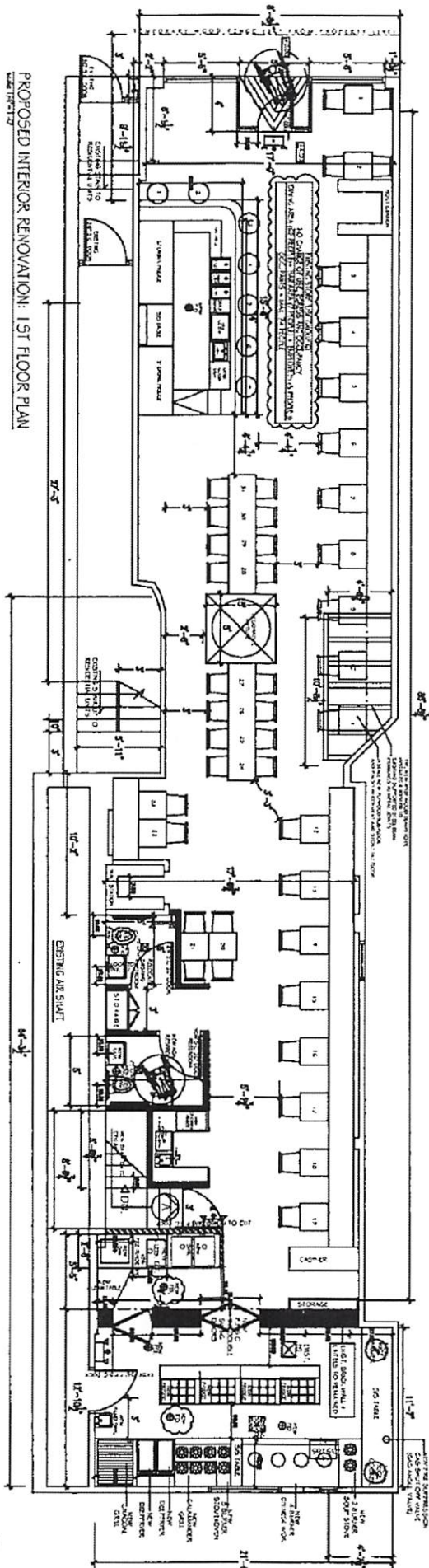

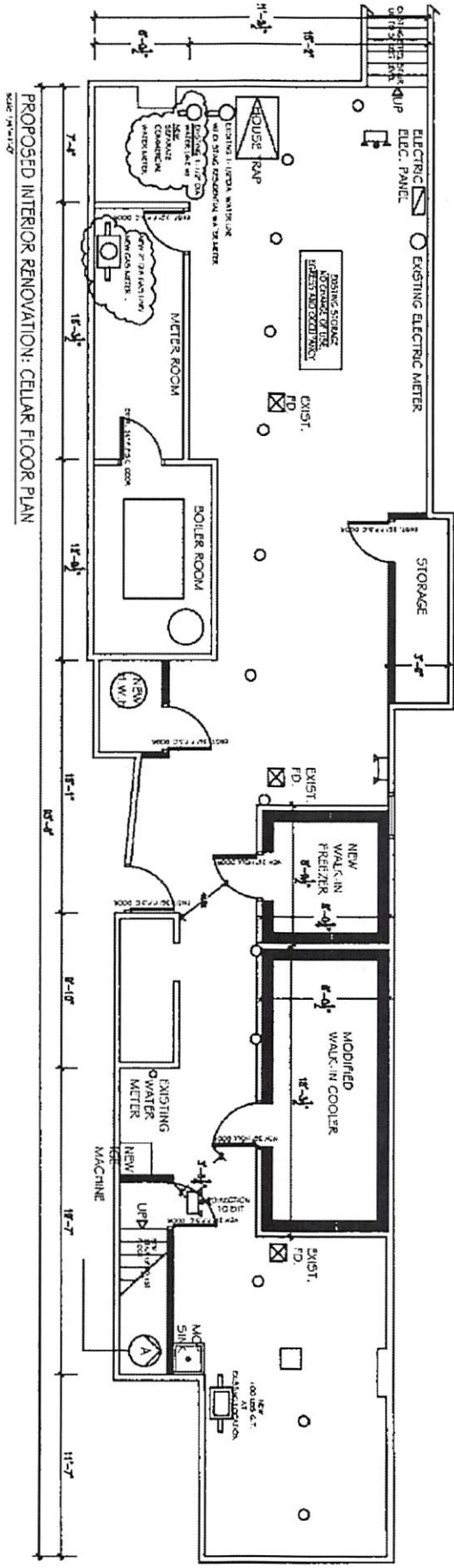

PROPOSED INTERIOR RENOVATION: CELLAR FLOOR PLAN

DATE: 12/1/10



@' POZZO VIVO

The Restaurant`s menu`

Stuzzichini

ROTOLINI (in pacchero or in dumpling wrap) o in filetto di manzo

Polpo di scoglio arricciato

Granchio dell`Alaska o di scoglio, salsa di cocktail con horseradish

Tagliatelle di seppia con alghe

Salmon affumicato

Filetto di Tonno con salsa affumicata

Carpaccio di bue

INSALATE

Pera

Mango con rughetta e grana padano

Polpo alla griglia

Indivia, pompelmo and pistachio

Insalata di mare

Bufala in coppa di pomodoro

Burratina della Puglia

Forestale

PASTA

Timballo al forno alla bolognesa

Paccheri alla vodka salsa originale

Ravioli alla vodka salsa rosa

Tortellini brown butter, sage and truffle oil

Orecchiette con cime di rape

Conchiglie e cavolfiori

Capellini piselli e prosciutto

SECONDI

Tagliata di Manzo(skirt or prime rib)

Pesce del giorno alla griglia

Bufala in coppa di pomodoro

Calamari fritti

Pollo Assut Assut (Like scarpariello)

Short ribs

PANINI

all`Italiana

Meat ball hero

Sausage and peppers hero

Peppers and egg hero

Panino al Prosciutto crudo

Hamburger d`aragosta

American Cheeseburger

con melanzane (

con Pollo (alla parmigina

con Cotoletta (

DESSERT

American Cheesecake

Black forest

Cannoli

Apple strudel

wild berries sorbet

Lemon sorbet

Chocolate Ice-cream

Vanilla ice-cream



690 9TH Ave
NYC

© ' Pozzo Vivo

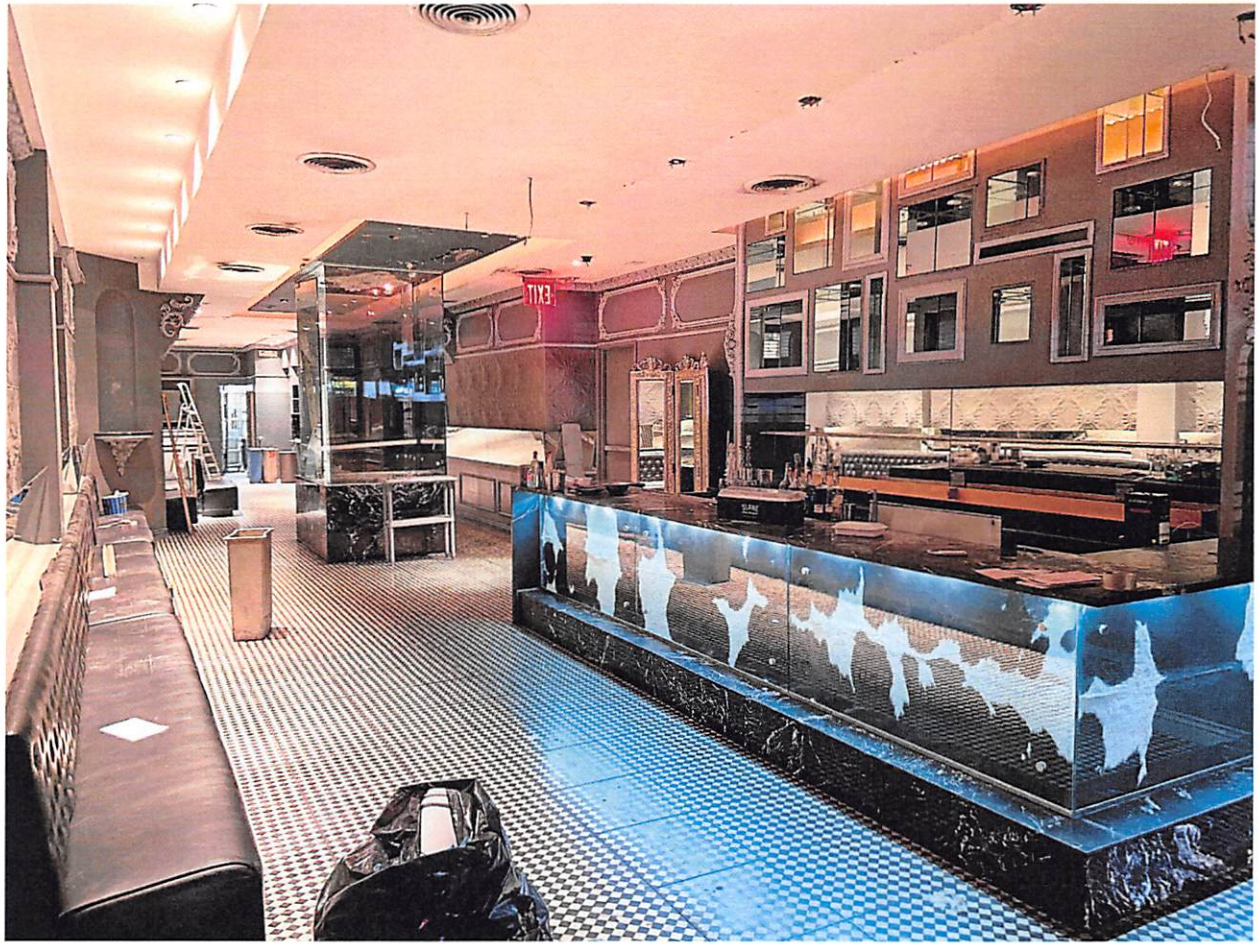

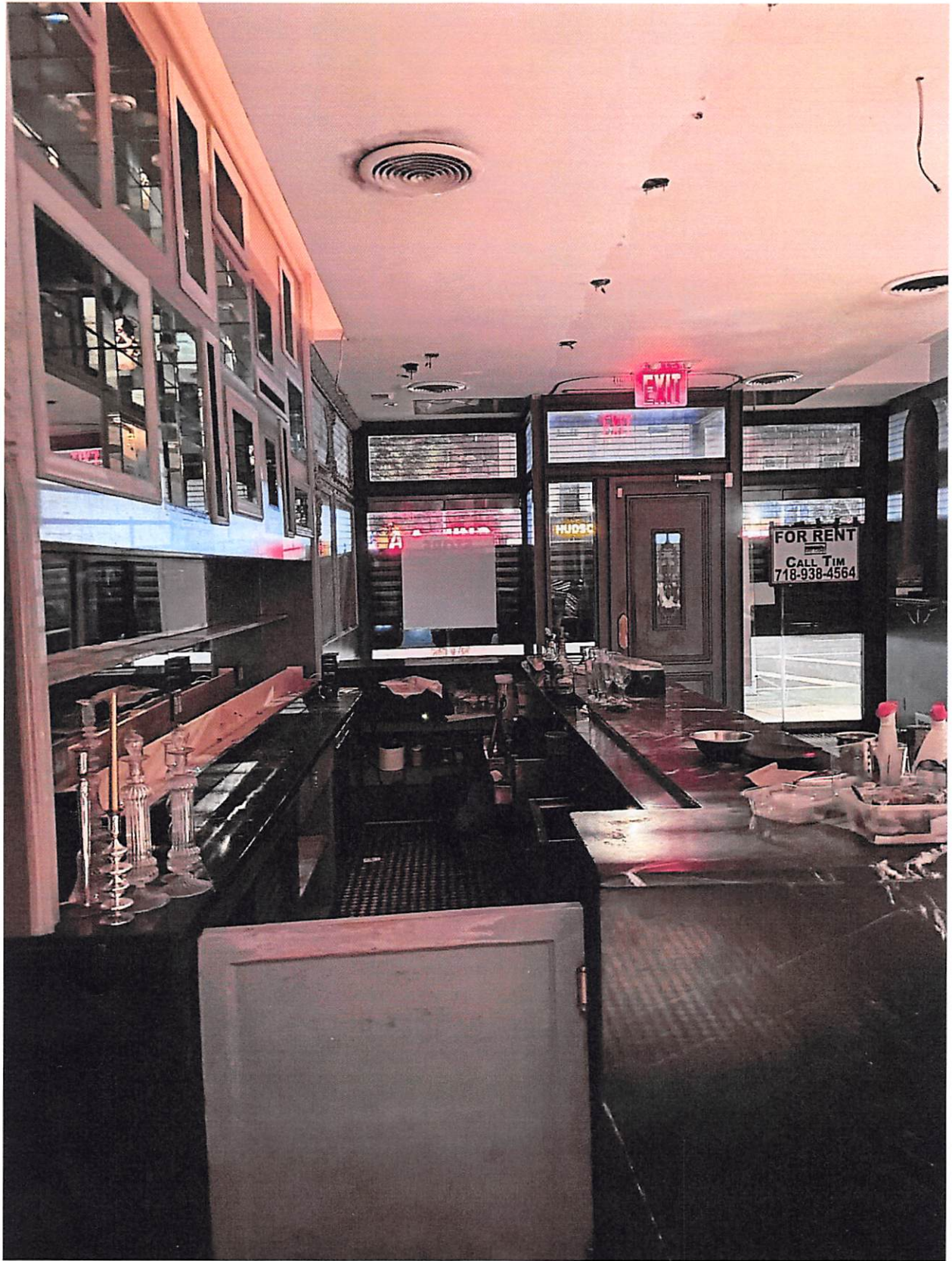



**STATEMENT OF PUBLIC CONVENIENCE AND
ADVANTAGE AND PUBLIC INTEREST**

[See, Alcoholic Beverage and Control Law Sections 64, 6-a; 64-a, 7 (d); 64-b, 5 (c); 64-c, 11 (c); and 64-d, 7 and 8 (e).]

Granting an on premises liquor license to the applicant would be to the public convenience and advantage and in the public interest for the following reasons:

1. THE NUMBER, CLASSES AND CHARACTER OF LICENSES IN PROXIMITY TO THE LOCATION:

26 On-Premise Licenses within 500 ft. Please see the Proximity Report from LAMP.
Fill in

2. EVIDENCE THAT ALL NECESSARY LICENSES AND PERMITS HAVE BEEN OBTAINED FROM THE STATE AND ALL OTHER GOVERNING BODIES:

Certificate of Authority and Food Establishment Permit has been applied for.
Fill in

3. EFFECT OF THE GRANT OF THE LICENSE ON VEHICULAR TRAFFIC AND PARKING IN PROXIMITY TO THE LOCATION:

Both street parking and private parking garages are available. We don't expect increase
Fill in in traffic upon grant of our license.

4. THE EXISTING NOISE LEVEL AT THE LOCATION AND ANY INCREASE IN NOISE LEVELS THAT WOULD BE GENERATED BY THE PROPOSES PREMISES.

We have background music played and our doors will be closed.
Fill in Noise from the establishment cannot be heard from outside the building.

5. THE HISTORY OF LIQUOR VIOLATIONS AND REPORTED CRIMINAL ACTIVITY AT THE PROPOSED PREMISES:

We leased a vacant space directly from Landlord, and have no knowledge of prior tenant's
Fill in history of liquor violations and reported criminal activity.

6. ANY OTHER FACTORS SPECIFIED BY LAW OR REGULATION THAT ARE RELEVANT TO DETERMINE THE PUBLIC CONVENIENCE AND ADVANTAGE AND PUBLIC INTEREST OF THE COMMUNITY:

Fresh pasta and desserts made in-house daily by Chef Donato, public will enjoy the
Fill in taste of Italy without going to Italy.

SIGNED: Sam Park
APPLICANT or ATTORNEY / Representative

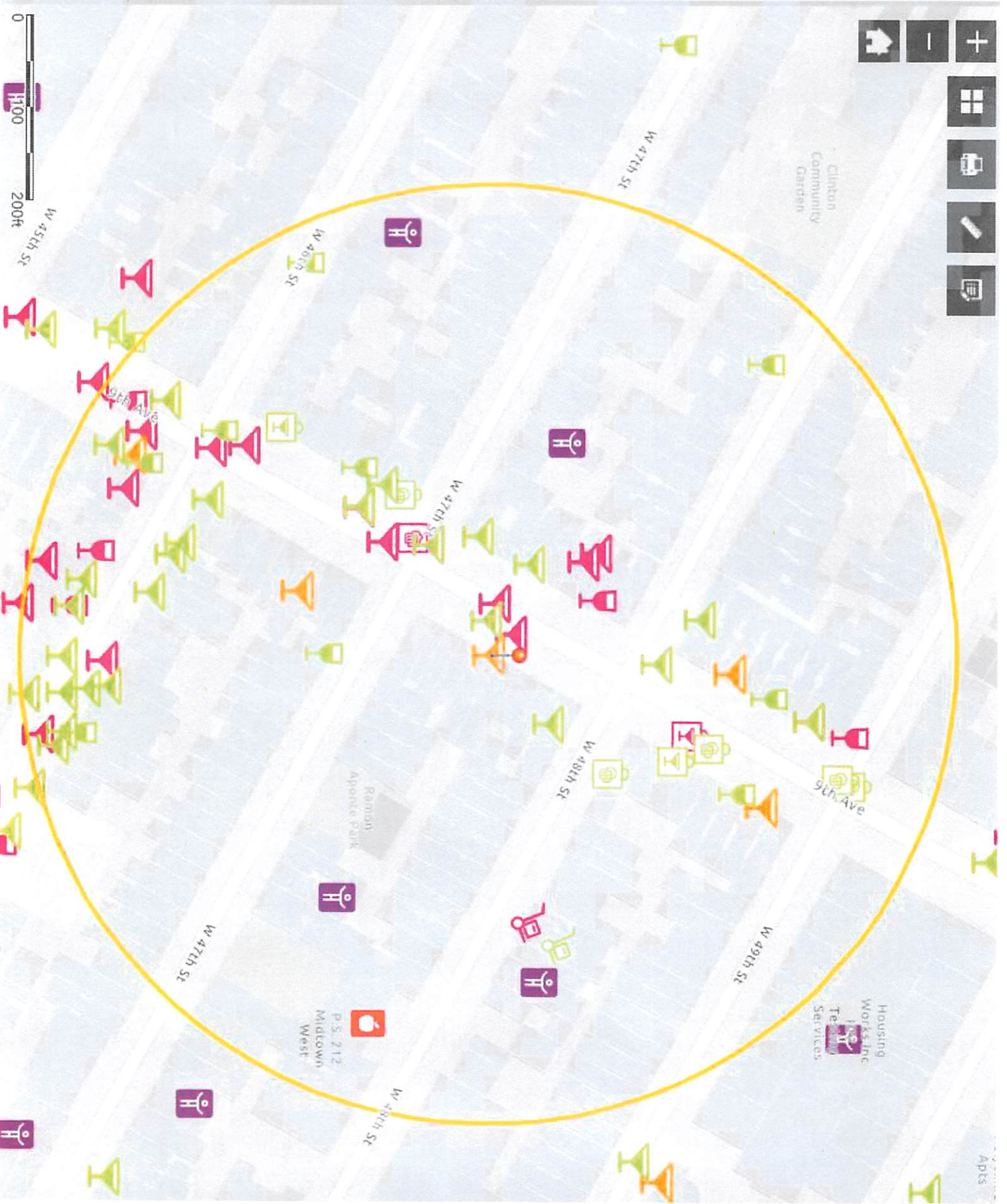

0 1000 2000

W 45th St

W 47th St

W 49th St

9th Ave

W 47th St

W 48th St

9th Ave

W 47th St

W 49th St

W 48th St

P.S. 212
Midtown
West

Housing
Works, Inc
Te
Services

Ramon
Aparite Park

Clifton
Community
Garden

Apts



Clinton Community Garden

Housing Works Inc
HOV
Testing
Services

W 47th St

W 49th St

W 48th St

W 47th St

W 48th St

W 46th St

Ramon Aponte Park

P.S. 212
Midtown
West

W 47th St

W 45th St



Search for an address or locate on map

690 9th Ave 10036

Show results within (Feet)

0 1500

- Active Licenses (43) >
- Pending Licenses (5) >
- Inactive Licenses (27) >
- Places of Worship (5) >

Search by Ser#, Name, City, Zip, ...

Tasks	Results
 Search Active Licenses	
 Search Pending Licenses	
 Search Inactive Licenses	

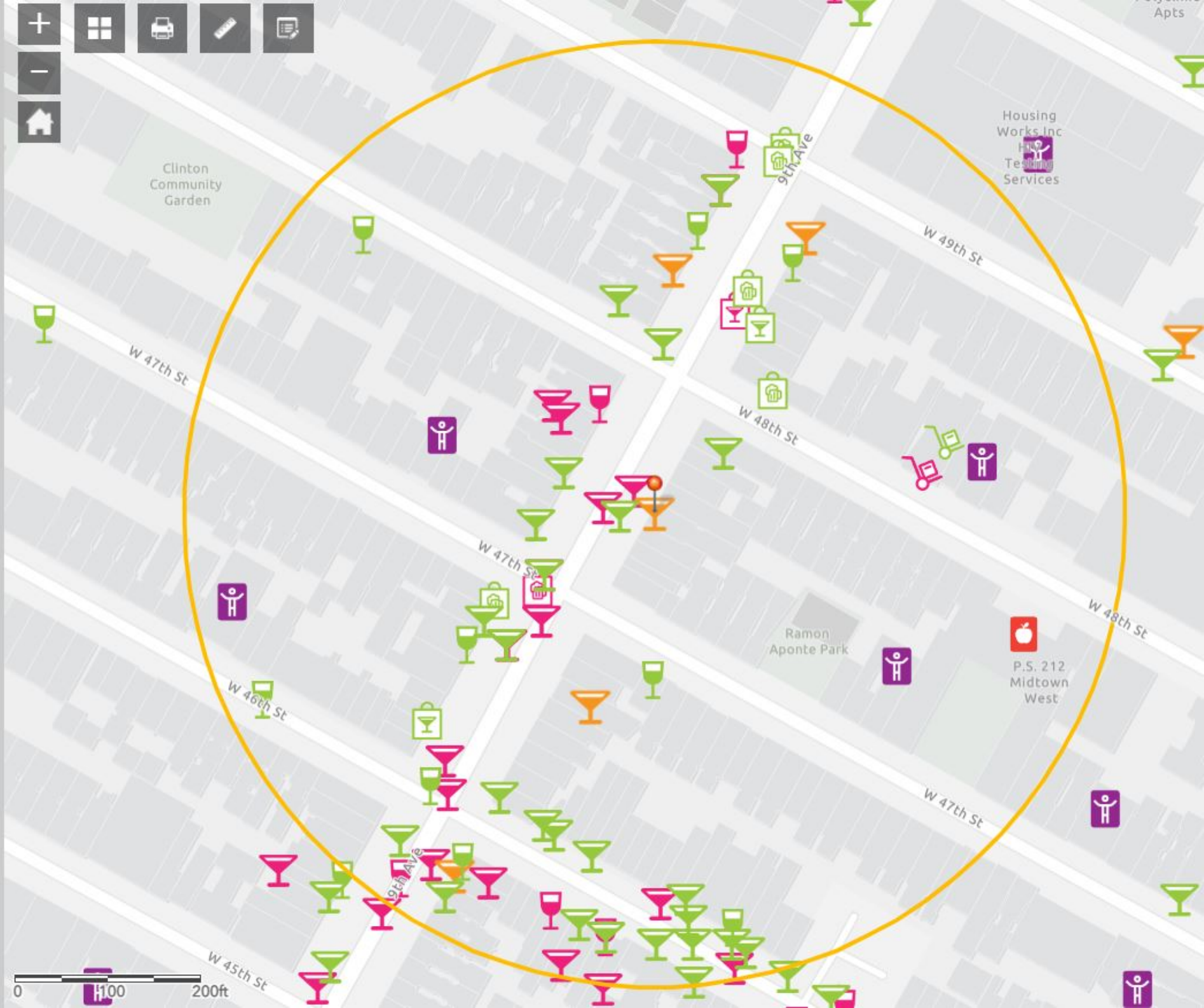

This report is for informational purposes only in aid of identifying establishments potentially subject to 500 and 200 foot rules. Distances are approximated using industry standard GIS techniques and do not reflect actual distances between points of entry. The NYS Liquor Authority makes no representation as to the accuracy of the information and disclaims any liability for errors.

Proximity Report For:

Location	690 9th Ave, New York, New York, 10036
Geocode	Latitude: 40.76183 longitude: -73.98994
Report Generated On	1/2/2022

8 Closest Liquor Stores

Name	Address	Distance
706 9TH AVE LIQUORS INC Ser #: 1314835	706 9TH AVE NEW YORK, NY 10019	229 ft
NINTH AVENUE VINTNER LTD Ser #: 1023814	669 671 9TH AVENUE NEW YORK, NY 10036	326 ft
REIDY WINE & LIQUOR CO INC Ser #: 1023815	762 8TH AVENUE NEW YORK, NY 10036	894 ft
ADRIATIC WINE & LIQUOR LLC Ser #: 1023638	714 10TH AVENUE NEW YORK, NY 10019	1,014 ft
TIME SQUARE CONVENIENCE INC Ser #: 1302533	705 8TH AVE NEW YORK, NY 10036	1,174 ft
SHON 45 LIQUORS INC Ser #: 1023642	840 8TH AVENUE NEW YORK, NY 10019	1,212 ft
GRACE WINE & SPIRITS INC Ser #: 1220827	610 10TH AVENUE NEW YORK, NY 10036	1,323 ft
589 NINTH AVENUE CORP Ser #: 1023817	589 9TH AVENUE NEW YORK, NY 10036	1,442 ft

Schools within 500 feet

Name	Address	Distance
PROFESSIONAL PERFORMING ARTS HIGH SCHOOL	328 W 48TH ST NEW YORK, NY 10036	413 ft
PS 212 MIDTOWN WEST	328 W 48TH ST NEW YORK, NY 10036	413 ft

Churches within 500 feet

Name	Distance
Calvary Christian Church	241 ft
Congregation Ezrath Israel	304 ft
FSSC Eastern US	352 ft
Church Of Scientology	352 ft
St Clements EpiscopI Church	459 ft

Pending On Premises Liquor Licenses within 750 feet

Name	Address	Distance
ADVANCED AEROSPACE LLC Ser #: 1338801	674 9TH AVE NEW YORK, NY 10019	216 ft
TACO AUTHORITY 2 LLC Ser #: 1339062	705 9TH AVE NEW YORK, NY 10019	259 ft
REVIVAL SURVIVAL LLC Ser #: 1339740	714 9TH AVE NEW YORK, NY 10019	333 ft
656 NINTH AVENUE LLC Ser #: 1339807	656 9TH AVE NEW YORK, NY 10036	438 ft
EASTSIDE BARKING DOG INC Ser #: 1337741	329 W 49TH ST NEW YORK, NY 10019	591 ft
MORALES 29TH STREET CORP Ser #: 1341465	735 739 9TH AVE NEW YORK, NY 10018	626 ft

26 Total: 8 Bars, 18 Restaurants

Active On Premises Liquor Licenses within 750 feet

Name	Address	Distance
1 SETA RESTAURANT CORP Ser #: 1027943 Restaurant	686 688 NINTH AVENUE NEW YORK, NY 10036	37 ft
2 CHAUFA INC Ser #: 1296345 Restaurant	698 700 9TH AVE NEW YORK, NY 10036	98 ft
3 CLL CAPITAL INC Ser #: 1316908 Restaurant	689 9TH AVE NEW YORK, NY 10036	105 ft
4 DOWN THE ROAD PUB LLC Ser #: 1315603 Bar	683 9TH AVE NEW YORK, NY 10036	127 ft
5 683 NINTH AVENUE INC Ser #: 1111088 Bar	683 NINTH AVE AKA 401 W 47TH NEW YORK, NY 10036	133 ft
6 GAF WEST LTD Ser #: 1114375 Bar	401 W 48TH STREET NEW YORK, NY 10036	179 ft
7 GO BNB REST LLC Ser #: 1297091 Restaurant	675B 9TH AVE NEW YORK, NY 10036	210 ft
8 HKQ INC Ser #: 1326730 Restaurant	675A 9TH AVE NEW YORK, NY 10036	210 ft
9 MARI HOSPITALITY NYC INC Ser #: 1337568 Restaurant	679 9TH AVE NEW YORK, NY 10036	214 ft
10 701 RESTAURANT LLC Ser #: 1278118 Bar	701 9TH AVE NEW YORK, NY 10019	229 ft
11 BOYYTHAI CORP Ser #: 1315787 Restaurant	662 9TH AVE NEW YORK, NY 10036	342 ft
12 RHUNGRUENG INC Ser #: 1309255 Restaurant	717 9TH AVE NEW YORK, NY 10019	349 ft
13 CANTINA 46TH CORP Ser #: 1334700 Restaurant	373 W 46TH ST NEW YORK, NY 10036	351 ft
14 371 W 46TH ST OWNERS LLC Ser #: 1332557 Restaurant	371 W 46TH ST NEW YORK, NY 10036	356 ft
15 365 SEKI INC Ser #: 1284690 Restaurant	365 367 W 46TH ST NEW YORK, NY 10036	367 ft
16 S&F SZECHUAN INC Ser #: 1319343 Restaurant	353 WEST 46TH ST NEW YORK, NY 10036	410 ft
17 G CUBED CORP Ser #: 1181500 Bar	369 W 46TH ST 46TH ST BTWN 8TH&9TH AVENUES NEW YORK, NY 10036	431 ft

Active On Premises Liquor Licenses within 750 feet			
	Name	Address	Distance
18	659 REST INC Ser #: 1028039 Restaurant	659 9TH AVE NEW YORK, NY 10036	439 ft
19	JOIN US HK LLC Ser #: 1302077 Restaurant	364 W 46TH ST NEW YORK, NY 10036	441 ft
20	GIFT NEW YORK NO 2 LLC Ser #: 1322727 Restaurant	360 W 46TH ST NEW YORK, NY 10036	452 ft
21	KINSALE ROAD INC Ser #: 1114815 Bar	370 WEST 46TH STREET 8 & 9 AVENUE NEW YORK, NY 10036	456 ft
22	BARE CITY THREE LLC Ser #: 1270774 Restaurant	366 W 46TH ST NEW YORK, NY 10036	457 ft
23	363 WEST 46TH STREET TAVERN INC Ser #: 1148229 Bar	363 W 46TH ST 8TH AVENUE & 9TH AVENUE NEW YORK, NY 10036	462 ft
24	EAT THAI NYC INC Ser #: 1319703 Restaurant	654 NINTH AVE NEW YORK, NY 10036	463 ft
25	ERMINIA RESTAURANT CORPORATION Ser #: 1027795 Restaurant	361 W 46TH STREET NEW YORK, NY 10036	473 ft
26	350 W 46 CAFE LLC Ser #: 1314607 Bar	350 W 46TH ST 9TH & 8TH AVENUES NEW YORK, NY 10036	498 ft
	HAMA NEW YORK INC Ser #: 1286578	358 W 46TH ST BASEMENT NEW YORK, NY 10036	506 ft
	POLA RESTAURANT INC Ser #: 1027891	355 W 46TH STREET NEW YORK, NY 10036	509 ft
	ZAC 45 INC Ser #: 1320900	651 9TH AVE NEW YORK, NY 10036	532 ft
	LA BUCA REST CORP Ser #: 1027844	349 W 46TH ST NEW YORK, NY 10036	548 ft
	AURA LLC AND SCOTT STERNICK AND RICHARD WINCKELMAN Ser #: 1261080	350 W 49TH ST NEW YORK, NY 10019	563 ft
	CDDF RESTAURANT INC Ser #: 1199101	346 348 W 46TH ST BETWEEN 8TH & 9TH ST NEW YORK, NY 10036	574 ft
	733 RESTAURANT CORP Ser #: 1209592	733 9TH AVENUE 49TH ST & 50TH STREET NEW YORK, NY 10019	577 ft
	XOXO NYC CORP Ser #: 1322033	336 WEST 46TH ST NEW YORK, NY 10036	591 ft
	647 NINTH AVE CORP Ser #: 1250813	647 9TH AVE NEW YORK, NY 10036	591 ft
	DTM PB CORP Ser #: 1260382	343 W 46TH ST NEW YORK, NY 10036	599 ft
	SC LIC LLC Ser #: 1324144	735 739 NINTH AVE NEW YORK, NY 10019	617 ft
	340 WEST 46TH STREET CORP Ser #: 1028014	340 W 46TH STREET GROUND FLOOR NEW YORK, NY 10036	626 ft
	DIM SUM PALACE INC Ser #: 1284342	334 W 46TH ST NEW YORK, NY 10036	640 ft
	TIMES SQUARE 46 RESTAURANT CORP Ser #: 1332546	328 330 W 46TH ST NEW YORK, NY 10036	647 ft
	MORALES CABRERA CORP Ser #: 1275160	741 9TH AVE NEW YORK, NY 10019	672 ft

Active On Premises Liquor Licenses within 750 feet

Name	Address	Distance
BOXERS ENTERPRISES LLC Ser #: 1266990	742 9TH AVE NEW YORK, NY 10019	672 ft
401 W 50 TAVERN INC Ser #: 1208415	401 W 50TH STREET NEW YORK, NY 10019	685 ft
DUTCH FREDS INC Ser #: 1291607	307 W 47TH ST NEW YORK, NY 10036	691 ft
DREAM TEAM PARTNERS LLC Ser #: 1236535	744 9TH AVENUE NEW YORK, NY 10019	698 ft
THREE AND ONE GROUP LLC Ser #: 1298536	320 W 46TH ST NEW YORK, NY 10036	712 ft
NINTH AVENUE TOMATO INC Ser #: 1027876	635 9TH AVENUE NEW YORK, NY 10036	738 ft
ELYMAR RESTAURANT CORPORATION Ser #: 1026234	365 W 50TH STREET NEW YORK, NY 10019	739 ft