

Manhattan Community Board 4

Liquor License/Sidewalk Cafe Stipulations Application

(All Fields Must Be Completed)

CORPORATION NAME		DOING BUSINESS AS (DBA)	
Italian 101 INC		Italian 101	
STREET ADDRESS		CROSS STREETS	ZIP CODE
204 Ninth Avenue		22ND + 23RD	10011
OWNER <small>(Attach a list of all the people that will be associated/listed with the license)</small>	NAME:	ATTORNEY/ REPRESENTAIVE	NAME:
	PHONE:		PHONE:
	EMAIL:		EMAIL:
Thomas Corning		Terrence Flynn	
516 315 4853		Trflynn-R@gmail.com	
Tupa9770@gmail.		718 945 1000	
MANAGER	NAME:	LANDLORD	NAME:
	PHONE:		PHONE:
	EMAIL:		EMAIL:
Alex Sacchetti		Sam Mangano	
203 394 3280		718 366 2974	
alexsacchetti@gmail		annette@rayspizzanyc.com	
APPLICATION TYPE (<input type="checkbox"/> Liquor License <input type="checkbox"/> Unenclosed Sidewalk Cafe)			
<input type="radio"/> New	Has applicant owned or managed a similar business?		<input checked="" type="radio"/> YES <input type="radio"/> NO
	What is/was the name and address of establishment?		Minnesota Pub
	What were the dates applicant was involved with this former premise?		
<input type="radio"/> Corp Change/Class Change/Removal	What is the license # and expiration date?		
	Is applicant making any alterations or operational changes?		<input type="radio"/> YES <input type="radio"/> NO
	If alterations or operational changes are being made, please describe/list all changes.		
<input type="radio"/> Alteration	What is the current license # and expiration date?		
	Please list/describe the nature of all the changes and attach the plans:		
METHOD OF OPERATION			
TYPE OF ALCOHOL	<input checked="" type="radio"/> Liquor/Wine/Beer & Cider <input type="radio"/> Beer & Cider <input type="radio"/> Wine/Beer & Cider		
ESTABLISHMENT TYPE	<input checked="" type="radio"/> Restaurant <input type="radio"/> Cabaret <input type="radio"/> Night Club <input type="radio"/> Hotel <input type="radio"/> Bar/Tavern <input type="radio"/> Catering Establishment <input type="radio"/> Adult Entertainment <input type="radio"/> Wine Bar <input type="radio"/> Dance Club <input type="radio"/> Sports Bar <input type="radio"/> Club (Fraternal Organization – Members Only)		
Has applicant/owner filed with the SLA? If yes, when? If no, when do you plan to file?		<input type="radio"/> YES <input checked="" type="radio"/> NO	
Is the 500 Foot Rule applicable? If yes, please attach a diagram of the On-Premise liquor license establishments within a 500 ft. radius of your establishment and the Public Interest Statement.		<input checked="" type="radio"/> YES <input type="radio"/> NO	
Is the 200 Foot Rule applicable? If yes, please attach a diagram of the schools and houses of worship that trigger the rule.		<input type="radio"/> YES <input checked="" type="radio"/> NO	
Has applicant/owner(s) read MCB4 Policy Regarding Concentration and Location of Alcoholic-Serving Establishments?		<input checked="" type="radio"/> YES <input type="radio"/> NO	

OPERATIONAL DETAILS (*Closing time will be when establishment is vacated of all patrons)

		MONDAY	TUESDAY	WEDNESDAY	THURSDAY	FRIDAY	SATURDAY	SUNDAY
HOURS* <i>(Indoor Only)</i>	Operation	11AM-12AM	11-12AM	11-12AM	11-12AM	11-2AM	11-2AM	11-9pm
	Kitchen	11-12AM	11-12AM	11-12AM	11-12AM	11-2AM	11-2AM	11-9pm
	Music	11-12AM	11-12AM	11-12AM	11-12AM	11-2AM	11-2AM	11AM-9pm
If you plan to have music, what type(s)? (Circle all that apply)			BACKGROUND	LIVE MUSIC	DJ	JUKE BOX	KARAOKE	

OCCUPANCY

	Capacity (Certificate of Occupancy)	Maximum # of Persons Occupying Premises (Including Employees)	Number of Tables	Number of Seats	Number of Service Only Bars	Number of Stand-Up Bars	Number of Seats at Stand-Up Bar
INSIDE	70	70	11	50		1	20
OUTSIDE <i>(Other than sidewalk café)</i>	0	0	0	0	0	0	0
DCA APPROVED UNENCLOSED SIDEWALK CAFÉ		10	5	10			

How many floors are there? What is the capacity for each floor?

1 floor

How frequently will the owner(s) be at the establishment?

each day

Will there be dancing?

YES NO

Will applicant have bottle or table service for beverage alcohol?

YES NO

wine

Will applicant be hosting private; promotional or corporate events?

YES NO

Will outside promoters be used on a regular basis? If yes please describe.

YES NO

Will applicant have a security plan? If, yes please attach.

YES NO

Will security plan be implemented?

YES NO

Will State certified security personnel be used?

YES NO

Will New York Nightlife Association and NYPD Best Practices be followed?

YES NO

Does applicant agree to notify MCB4 prior to making changes to its method of operation?

YES NO

Will applicant be using delivery bicycles? If yes, how many?

YES NO

Will delivery bicycles be clearly marked with the name of the restaurant and will staff wear attire clearly noting name as described by NYC Law?

YES NO

Where will delivery bicycles be stored during the day when not in use?

Basement

MULTIPLE SPACES/FLOORS CAPACITY BREAKDOWN

Space /Floor	Description/Use of Space	Capacity	Hours	# of Tables	# of Seats	# of Service Only Bars	# of Stand-Up Bars/Seats at Bar	Music

LOCATION & ZONING

Is this a Special District? If yes, is it Clinton, West Chelsea or Hudson Yards?	<input checked="" type="radio"/> YES	<input type="radio"/> NO	
Does the building have a Certificate of Occupancy ("C of O") or a letter of no objection?	<input checked="" type="radio"/> YES	<input type="radio"/> NO	
Is a Public Assembly permit required?	<input type="radio"/> YES	<input checked="" type="radio"/> NO	
Are your plans filed with DOB?	<input type="radio"/> YES	<input checked="" type="radio"/> NO	

Community Notification/Relations

NOTIFICATION: List all block associations; tenant associations, co-op boards or condo boards of residential buildings; and community groups that applicant has notified regarding its application. For each please list both the organization and individual you contacted	# 1	
	# 2	
	# 3	
	# 4	
	# 5	
Please provide dates when applicant met with the groups listed above.		
Who was your contact person at each group you met with?		
When did applicant post the notice that was provided?		
Where did applicant post the notice that was provided?		
Will applicant provide owner cell phone number to neighbors and respond to complaints that arise? Please provide number in space provided.		<input checked="" type="radio"/> YES <input type="radio"/> NO
Will applicant inform the Community Board office of its job openings and/or provide a hyperlink to applicants jobs webpage?		<input checked="" type="radio"/> YES <input type="radio"/> NO

BUILDING DESIGN			
State the name and type of business previously located in the space.	Restaurant Rays Pizza		
Has a liquor-licensed establishment previously occupied this space at any time? If yes, please provide the name of the business.	<input checked="" type="radio"/> YES	<input type="radio"/> NO	
Do you plan any changes to the existing façade? If yes, please describe.	YES	<input checked="" type="radio"/> NO	
Has the applicant/owner(s) read MCB 4 ADA Guidelines Memo?	<input checked="" type="radio"/> YES	<input type="radio"/> NO	
Is the entrance ADA Compliant?	<input checked="" type="radio"/> YES	<input type="radio"/> NO	
Do you plan any changes to the existing façade? If yes, please describe.	YES	<input checked="" type="radio"/> NO	
Will applicant have a vestibule within the establishment?	<input checked="" type="radio"/> YES	<input type="radio"/> NO	
Will applicant use a storm enclosure?	<input checked="" type="radio"/> YES	<input type="radio"/> NO	
Does applicant agree to keep the sidewalk clear of all items or obstructions, such as sandwich boards, sidewalk signs, freestanding menus and plants, as per the law?	<input checked="" type="radio"/> YES	<input type="radio"/> NO	
Will applicant comply with the NYC noise code?	<input checked="" type="radio"/> YES	<input type="radio"/> NO	
Will the establishment have any of the following: (circle all that apply)	FRENCH DOORS	GARAGE DOORS	WINDOWS THAT CAN BE OPENED
Will applicant close all windows, French doors, garage doors when any music or amplified sound (including televisions) is played inside the establishment?	<input checked="" type="radio"/> YES	<input type="radio"/> NO	
Will applicant close all windows, French doors, garage doors by 11 PM Friday and Saturday and 10 PM on all other days even if no music or amplified sound is played inside the establishment?	<input checked="" type="radio"/> YES	<input type="radio"/> NO	
Has applicant obtained an acoustical report from a certified sound engineer to assess potential noise disturbance to the neighboring residents and buildings?	YES	<input checked="" type="radio"/> NO	
Will applicant follow the recommendations of a certified sound engineer to mitigate potential noise disturbance to the neighboring residents and buildings, including placing speakers on the floor of the establishment?	<input checked="" type="radio"/> YES	<input type="radio"/> NO	
Will the kitchen exhaust system extend to the roof?	<input checked="" type="radio"/> YES	<input type="radio"/> NO	
Will the establishment have an illuminated sign?	<input checked="" type="radio"/> YES	<input type="radio"/> NO	
Will the establishment have a canopy extending over the sidewalk?	<input checked="" type="radio"/> YES	<input type="radio"/> NO	
Where will the air conditioner be located? What type is it?	Roof Loucaire		
When was the air conditioner installed?	5 years ago		

OUTDOOR ITEMS - OTHER THAN SIDEWALK CAFÉ

Has the applicant/owner(s) read MCB 4 Rear Yard Rooftop Policy?	<input checked="" type="radio"/> YES	<input type="radio"/> NO	
Will applicant use any outdoor spaces: rooftop, rear yard, patio, porch, balcony, pavilion, tents, deck, gazebo or open dining in the parking lane? If yes, which one(s)?	<input type="radio"/> YES	<input checked="" type="radio"/> NO	
Are the floorplans for the outdoor space(s) included?	<input type="radio"/> YES	<input type="radio"/> NO	N/A
Will applicant close and vacate the outdoor space(s) by 11PM on Friday & Saturday and 10 PM on all other days?	<input type="radio"/> YES	<input type="radio"/> NO	N/A
Will the service and consumption of alcohol in any outdoor space only be via seated food service?	<input type="radio"/> YES	<input type="radio"/> NO	
Will applicant not allow standing space for patrons to drink or smoke in any outdoor space(s) or on the sidewalk?	<input type="radio"/> YES	<input type="radio"/> NO	
Will there be no amplified music, as per the law?	<input type="radio"/> YES	<input type="radio"/> NO	
If amplified sound is played inside the establishment, will windows and doors be closed?	<input type="radio"/> YES	<input type="radio"/> NO	
Will applicant agree to post signs outside asking customers to respect the neighbors'?	<input type="radio"/> YES	<input type="radio"/> NO	
Will applicant agree to train staff to encourage a peaceful environment?	<input type="radio"/> YES	<input type="radio"/> NO	
Will applicant provide effective sound control (landscaping enclosure, soundproofing tenants apartments)	<input type="radio"/> YES	<input type="radio"/> NO	
Will there be a lighting plan that allows safe usage of the outdoor space without disrupting neighbors?	<input type="radio"/> YES	<input type="radio"/> NO	
If open dining in the parking lane, will applicant agree to leave the sidewalk free of any furniture?	<input type="radio"/> YES	<input type="radio"/> NO	
If open dining, will you comply with all NYC DOT guidelines?	<input type="radio"/> YES	<input type="radio"/> NO	
If open dining, will the installation be year-round?	<input type="radio"/> YES	<input type="radio"/> NO	

OPEN RESTUARANT PROGRAM ONLY

DCA APPROVED UNENCLOSED SIDEWALK CAFÉ		
Has the applicant/owner(s) read MCB4 Sidewalk Café Policy?	<input checked="" type="radio"/> YES	<input type="radio"/> NO
Will applicant be applying for a sidewalk café now or in the future?	<input checked="" type="radio"/> YES	<input type="radio"/> NO
Is applicant in this application seeking to include a sidewalk café in its liquor license?	<input checked="" type="radio"/> YES	<input type="radio"/> NO
If yes, has applicant submitted an application and plans to NYC Dept. of Consumer Affairs? Please attach application and plans.	<input type="radio"/> YES	<input checked="" type="radio"/> NO
Will applicant close and vacate the sidewalk café by 11 PM on Friday & Saturday and 10 PM on all other days?	<input checked="" type="radio"/> YES	<input type="radio"/> NO
Will applicant be serving alcohol in the sidewalk café? If so, will you have waiter service?	<input checked="" type="radio"/> YES	<input type="radio"/> NO
Will the café have a 3 ft. wide serving aisle running the entire length of the sidewalk cafe?	<input checked="" type="radio"/> YES	<input type="radio"/> NO
Will applicant mark the perimeter of the café on the sidewalk?	<input checked="" type="radio"/> YES	<input type="radio"/> NO
Will the service and consumption of alcohol in the sidewalk café only be via seated food service?	<input checked="" type="radio"/> YES	<input type="radio"/> NO
Will the sidewalk café not provide standing space for drinking or smoking?	<input checked="" type="radio"/> YES	<input type="radio"/> NO
Will applicant use any portable natural gas heaters? If so, do you have the requisite approvals from DOB & the Fire Department?	<input checked="" type="radio"/> YES	<input type="radio"/> NO
Will applicant have a lighting plan that will allow safe usage of the outdoor space without disrupting neighbors?	<input checked="" type="radio"/> YES	<input type="radio"/> NO
Will all furniture, plants and barricades be stored inside between the evening closing hours and the morning opening hours?	<input checked="" type="radio"/> YES	<input type="radio"/> NO
Will all furniture be stored inside between December 21 st and March 21 st , and any other day when it rains or snows?	<input checked="" type="radio"/> YES	<input type="radio"/> NO
Will applicant use umbrellas?	<input checked="" type="radio"/> YES	<input type="radio"/> NO
If construction or construction protection has reduced the sidewalk width, will applicant always maintain an 8 foot clear path of sidewalk between the perimeter of the café and the closest obstruction including construction barricades?	<input checked="" type="radio"/> YES	<input type="radio"/> NO
If open dining is in the parking lane, will applicant agree to remove its sidewalk café?	<input type="radio"/> YES	<input type="radio"/> NO
		NONE

ADDITIONAL STIPULATIONS: (Office Use Only)

- Any storm enclosure shall extend no further than 18" from building facade

To the extent any additional stipulation on pages 7 and 8 of this application conflicts with any response on pages 1 – 6 of this application, the stipulations on pages 7 and 8 control.

ADDITIONAL STIPULATIONS: (Office Use Only), *Continued*

To the extent any additional stipulation on pages 7 and 8 of this application conflicts with any response on pages 1 – 6 of this application, the stipulations on pages 7 and 8 control.

Denial unless all stipulations agreed to by applicant/owner are part of the method of operation

Denial Approval

Manhattan Community Board 4 (MCB4) recommends:

(MCB4's recommendation is based on a vote taken at its March 2, 2022 full board meeting, with 40 members voting in favor of the recommendation, 0 members opposed, 0 members abstaining and 0 present but not eligible)

CB4 REPRESENTATIVES

<p>Nelly Gonzalez <i>Nelly Gonzalez</i> CB4 Assistant District Manager</p>	<p>Frank Holombyec <i>Frank Holombyec</i> CB4 BLP Committee Co-Chair</p>	<p>Burt Lazzarin <i>Burt Lazzarin</i> CB4 BLP Committee Co-Chair</p>
--	--	--

APPLICANT AGREEMENT WITH THE COMMUNITY

Applicant agrees to these stipulations as the basis for the community support of this application and acknowledges that all of these stipulations are essential prerequisites to the MCB4 recommendation regarding this application. Applicant agrees to have these stipulations incorporated in the method of operation of its liquor license. The stipulations in this application constitute the entire agreement between MCB4 and applicant and may only be altered in writing signed by MCB4 and applicant. These stipulations supersede any oral statements or representations in connection with this application.

<p>SIGN HERE →</p>	<p>THOMAS CORNING PRINT NAME OF APPLICANT</p>	<p><i>Thomas Corning</i> SIGNATURE OF APPLICANT</p>	<p>1/27/2022 DATE</p>
---------------------------	---	---	---------------------------

Manhattan Community Board 4 (MCB4) recommends:
 (MCB4's recommendation is based on a vote taken at its _____ full board meeting, with _____ members voting in favor of the recommendation, _____ members opposed, _____ members abstaining and _____ present but not eligible)

- Denial unless all stipulations agreed to by applicant/owner are part of the method of operation
- Denial Approval

CB4 REPRESENTATIVES

Nelly Gonzalez
CB4 Assistant District Manager

Frank Holozubiec
CB4 BLP Committee Co-Chair

Burt Lazarin
CB4 BLP Committee Co-Chair

APPLICANT AGREEMENT WITH THE COMMUNITY

Applicant agrees to these stipulations as the basis for the community support of this application and acknowledges that all of these stipulations are essential prerequisites to the MCB4 recommendation regarding this application. Applicant agrees to have these stipulations incorporated in the method of operation of its liquor license. The stipulations in this application constitute the entire agreement between MCB4 and applicant and may only be altered in writing signed by MCB4 and applicant. These stipulations supersede any oral statements or representations in connection with this application.

SIGN HERE 			
	PRINT NAME OF APPLICANT	SIGNATURE OF APPLICANT	DATE

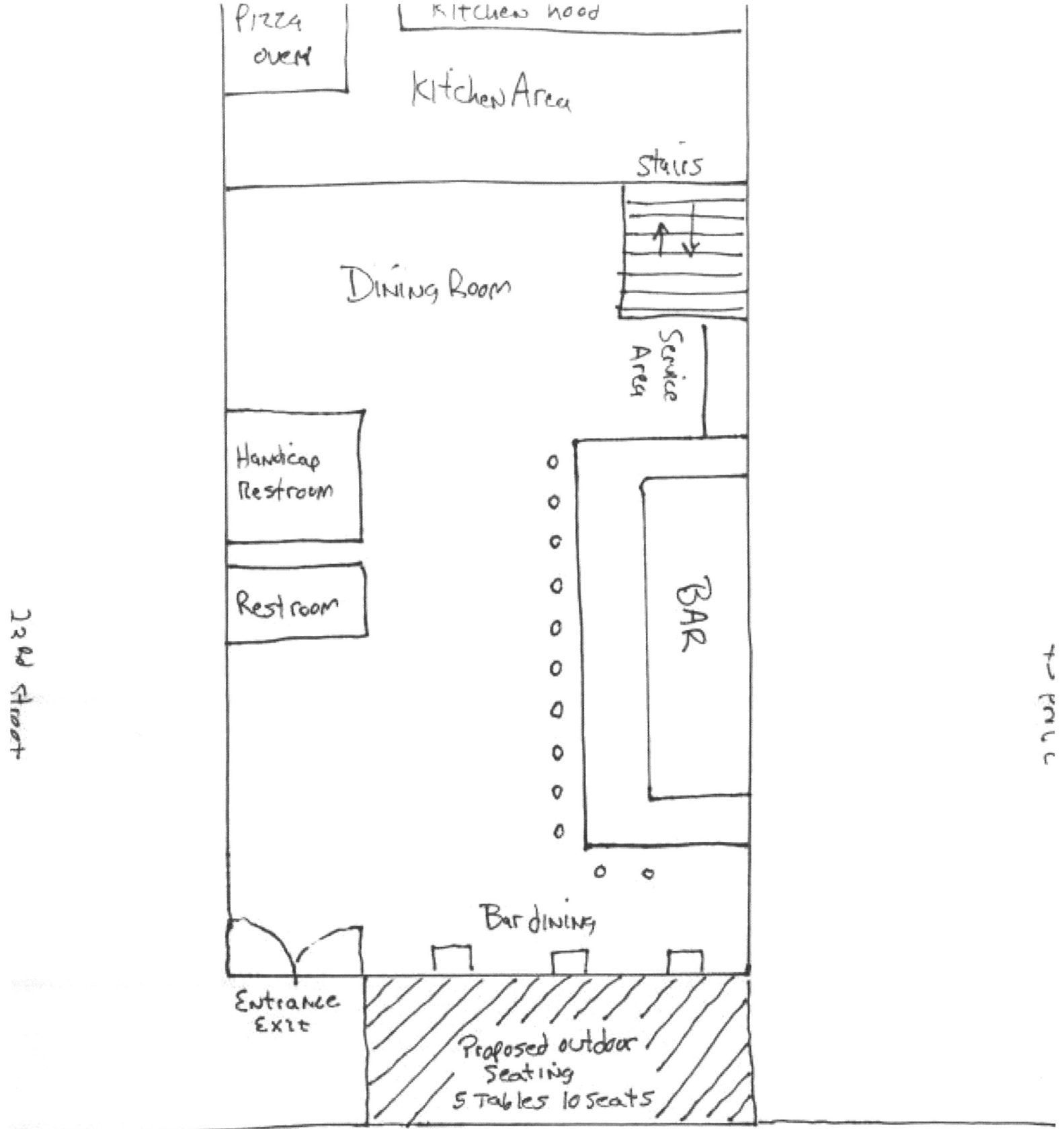

22nd Street

to park

sidewalk

Italia's 101 204
9th Ave

[HOME](#)

[ABOUT](#)

[MENU](#)

[WINES](#)



[PHOTOS](#)

[EVENTS](#)

[CONTACT](#)

[LOCATIONS](#)

Italian 101 Menu

[BACK TO MENUS](#)

[MOZZARELLA](#)

[ITALIAN TAPAS](#)

[PIZZA](#)

[PANINI](#)

[INSALATE](#)

[PASTA](#)

[CLASSICO](#)

[DESSERTS](#)

[COFFEE](#)

Last update: Wed Jan 26 2022 5:43 PM

PIZZA

Tomato Sauce, Mozzarella Brick Oven Thin Pizza

MARGHERITA
roasted tomatoes

12.95

HOT OIL PIE
spicy oil, sausage

14.95

PIZZA BIANCA

white pie, ricotta, mozzarella, spinach

SHORT RIB PIZZA

boneless short rib, mozzarella, shaved parmesan

BALSAMICO

chicken, caramelized onions, balsamic reduction

PESTO

pesto sauce, roasted tomatoes, grilled chicken, mozzarella

BEET PIE

mozzarella, arugula, roasted beets, caramelized onions, goat cheese, balsamic reduction

13.95**SCARPARIELLO**

sweet italian sausage, cherry peppers, potatoes, mozzarella

16.95**BURRATA**

rich flavorful mozzarella

16.95**ARUGULA DI PARMA**

prosciutto, arugula, roasted tomato

15.95**CALIFORNIA**

shrimp, avocado, arugula, lime, tomato

16.95**GLUTEN FREE DOUGH AVAILABLE**Extra **4.95****15.95****15.95****16.95****17.95**

[HOME](#)

[ABOUT](#)

[MENU](#)

[WINES](#)



[PHOTOS](#)

[EVENTS](#)

[CONTACT](#)

[LOCATIONS](#)

Italian 101

[BACK TO MENUS](#)

[MOZZARELLA](#)

[ITALIAN TAPAS](#)

[PIZZA](#)

[PANINI](#)

[INSALATE](#)

[PASTA](#)

[CLASSICO](#)

[DESSERTS](#)

[COFFEE](#)

Last update: Wed Jan 26 2022 5:43 PM

INSALATE

Chopped salad \$3.95 additional

GARDEN OR CAESAR SALAD

1 9.50

0 11.50

Add Chicken 7

Add Shrimp 11

shaved parmesan, olives, tomatoes, lemon dressing.

1 11.50

0 13.50

Add Chicken 7

Add Shrimp 11

ARUGULA SALAD

1 13.50

0 16.50

Add Chicken 7

Add Shrimp 11

crispy calamari, kale, garbanzo beans, cherry peppers, rose dressing.

1 15.50

0 19.50

CAMPAGNA SALAD

mixed greens, apples, walnuts, cranberries, gorgonzola.

NELLA SALAD

mixed greens, oranges, beets, goat cheese, lemon dressing.

TUNA SALAD

seared tuna, mixed greens, sobo noodles, scallions, avocado, bell peppers, and ponzu dressing

BEET SALAD

kale, endive, roasted beets, honey walnuts, gorgonzola, balsamic dressing

SALADS CHOPPED

1 13.50

0 16.50

Add Chicken 7

Add Shrimp 11

SALMON OR BRANZINO SALAD

mixed greens, artichoke, asparagus, roasted tomatoes.

1 17.95

0 21.95

1 17.95

0 21.95

Add Chicken 7

Add Shrimp 11

Extra 3.95

[HOME](#)

[ABOUT](#)

[MENU](#)

[WINES](#)



[PHOTOS](#)

[EVENTS](#)

[CONTACT](#)

[LOCATIONS](#)

Italian 101

[BACK TO MENUS](#)

[MOZZARELLA](#)

[ITALIAN TAPAS](#)

[PIZZA](#)

[PANINI](#)

[INSALATE](#)

[PASTA](#)

[CLASSICO](#)

[DESSERTS](#)

[COFFEE](#)

Last update: Wed Jun 26 2022 5:43 PM

PASTA

MOLTO PENNE

eggplant, mozzarella, tomato sauce

L 14.50

D 18.50

GNOCCHI BOLOGNESE

meat sauce, roasted tomatoes

L 15.95

D 20.95

PENNE ALLA VODKA

pink cream sauce, shallots

L 14.50

D 17.50

Add Chicken 7

Add Shrimp 11

CAVATELLI PUGLIESE

broccoli robe, sausage, garlic

L 16.50

D 20.50

GNOCCHI PESTO

roasted tomatoes, chicken

L 16.50

D 20.50

CAVATELLI SPIGA

fresh shrimp, asparagus tips, truffle cream sauce

L 18.50

D 23.50

PAPPARDELLE SCARPARELLO

sausage, chicken, peppers, onions, zesty garlic sauce

L 15.50

D 20.50

LINGUNI VONGOLE (WHITE OR RED)

little neck clams, garlic

L 16.50

D 22.50

LINGUINI CARBONARA

pancetta, onions, mushrooms, cream sauce

L 14.95

D 19.95

PAPPARDELLE SHORT RIB

wide ribbon pasta, pulled short rib, vegetable medley, demi glaze

L 15.50

D 20.50

LOBSTER RAVIOLI

pink crab meat sauce

L 17.50

D 22.50

Add Shrimp 11

LINGUINI DI MARE

salmon, shrimp, crab meat, pink cognac cream sauce

L 19.50

D 25.50

BUREAU OF BUILDINGS

BOROUGH OF MANHATTAN, CITY OF NEW YORK

CERTIFICATE OF OCCUPANCY No. 18514

1932

Supersedes Certificate of Occupancy No.

To the owner or owners of the building

New York **July 29,** 19**32**

THIS CERTIFIES that the building located on Block **766** Lot **4**
 known as **204 Fifth Avenue**
24' 6" front

under a permit, Application No. **807 114 of** 19 **28** conforms to the approved plans and specifications accompanying said permit and any approved amendments thereto, and to the requirements of the building code and all other laws and ordinances and to the rules and regulations of the board of standards and appeals, applicable to a building of its class and kind, except that in the case of a building heretofore existing and for which no previous certificate of occupancy has been issued, and which has not been altered or converted since March 14, 1916, to a use that changed its classification as defined in the building code, this certificate confirms and continues the existing uses to which the building has been put; and

CERTIFIES FURTHER that the building is of **non-fireproof** construction within the meaning of the building code and may be used and occupied as a **business and residence** building as hereinafter qualified, in a **business** district under the building zone resolution, subject to all the privileges, requirements, limitations and conditions prescribed by law or as hereinafter specified.

STORY	AREA LOADS Lbs. per Sq. Ft.	PERSONS ACCOMMODATED			USE
		MALE	FEMALE	TOTAL	
Cellar					Class "A" Multiple Dwlg.
					Storage and barber shop
1st Story	120				Store
2nd to 6th Story	40				Apartments - Class "A" Multiple Dwelling

Note: This certificate of occupancy will not preclude the issuance of orders by the Tenement House commissioner in relation to the Multiple Dwelling Law.

STATE OF NEW YORK }
 COUNTY OF N.Y. } SS:

This is to certify that this is a true copy of the original in the custody of the Department of Buildings of the City of New York.

5/2/96 K. Frankel
 Date Certifying Officer

This certificate is issued to: **John H. Knobel,**
370 7th Avenue, City.

FAMOUS
FRAY'S





CITY OF NEW YORK
MANHATTAN COMMUNITY BOARD No. 4
234 W 14th Street, Room 201, New York, NY 10011
NY 212-730-4136
www.manhattancommunityboard4.com

ACCEPTED FOR MAILING
DATE
POST OFFICE
PERMIT NO. 1000

PUBLIC NOTICE

Business Licenses and Permits Committee
will discuss an application submitted by

Italian 101
204 9th Avenue

A New Liquor, Wine, Beer & Cider Application for a
Restaurant Establishment with Recorded Music and a
Sidewalk Cafe

DATE: Tuesday, February 8, 2012
NEW TIME: 6:00 PM
PLACE: [Video/Phone Conference Registrations
https://zoom.us/join?register=1&M=66658xv8_gfVUabR3U3A3](https://zoom.us/join?register=1&M=66658xv8_gfVUabR3U3A3)

We invite you to attend in a meeting and learn more about the application.
Attendance is free and open to the public. If you have any questions, please email Assistant District Manager Nelsy Gonzalez
nelsy.gonzalez@nyc.gov

Please refer to the Administrative Code of the City of New York Section 24-207
115. Please do not remove until after the above meeting date.



JEFFREY LEFRANCIOS
Chair

JESSE BODINE
District Manager

CITY OF NEW YORK
MANHATTAN COMMUNITY BOARD No. 4
424 W 33rd Street, Suite 580 New York, NY 10001
tel. 212-736-4536
<https://cbmanhattan.cityofnewyork.us/cb4/>

PUBLIC NOTICE

Business Licenses and Permits Committee
will discuss an application submitted by

Italian 101
204 9th Avenue

A New Liquor, Wine, Beer & Cider Application for a
Restaurant Establishment with Recorded Music and a
Sidewalk Café

DATE:	Tuesday, February 8, 2022
NEW TIME:	6:00 PM
PLACE:	<u>Video/Phone Conference Registration:</u> https://zoom.us/webinar/register/WN_66-6SX3vS_6HVC2bBstV3A

We invite you to attend this meeting and learn more about this application.
Alternately, you may email your comments by 12 p.m. Monday, February 7, 2022
or for more information, please email Assistant District Manager Nelly Gonzalez
negonzalez@cb.nyc.gov.

Posted according to the Administrative Code of the City of New York section 10-119. Please do not remove until after the above meeting date.



NEW YORK POST

SUBSCRIBE TODAY
NYPOST.COM
1-800-55

WEDNESDAY, FEBRUARY 2, 2022 / Mostly cloudy, 44° / Weather: P. 45

METRO EDITION

nypost.com

Plea to Hochul, Albany and Adams from The POST: