

Manhattan Community Board 4

Liquor License/Sidewalk Cafe Stipulations Application

(All Fields Must Be Completed)

CORPORATION NAME		DOING BUSINESS AS (DBA)	
Kim & Wei Holding LLC		Kyuramen	
STREET ADDRESS		CROSS STREETS	ZIP CODE
315 W 46th Street		8th Avenue	10036
OWNER <small>(Attach a list of all the people that will be associated/listed with the license)</small>	NAME: Jingwei Wu	ATTORNEY/ REPRESENTATIVE	NAME: Alice C. Zhang
	PHONE: 917-929-8913		PHONE: 718-888-1553
	EMAIL: echowu0126@gmail.com		EMAIL: czhang@zslawpc.com
MANAGER	NAME: Jingwei Wu	LANDLORD	NAME: 315 W 46 LLC/Terry Cheng
	PHONE: 917-929-8913		PHONE: 917-476-7014
	EMAIL: echowu0126@gmail.com		EMAIL: phyllischengnyc@gmail.com
APPLICATION TYPE (<input checked="" type="checkbox"/> <i>Liquor License</i> <input type="checkbox"/> <i>Unenclosed Sidewalk Cafe</i>)			
<input checked="" type="radio"/> New	Has applicant owned or managed a similar business?	<input checked="" type="radio"/> YES	<input type="radio"/> NO
	What is/was the name and address of establishment?	Kyuramen at 155 5th Avenue, Brooklyn NY 11217	
	What were the dates applicant was involved with this former premise?	May 2021	
<input type="radio"/> Corp Change/Class Change/Removal	What is the license # and expiration date?		
	Is applicant making any alterations or operational changes?	<input type="radio"/> YES	<input type="radio"/> NO
	<i>If alterations or operational changes are being made, please describe/list all changes.</i>		
<input type="radio"/> Alteration	What is the current license # and expiration date?		
	<i>Please list/describe the nature of all the changes and attach the plans:</i>		
METHOD OF OPERATION			
TYPE OF ALCOHOL	<input type="radio"/> Liquor/Wine/Beer & Cider <input type="radio"/> Beer & Cider <input checked="" type="radio"/> Wine/Beer & Cider		
ESTABLISHMENT TYPE	<input checked="" type="radio"/> Restaurant <input type="radio"/> Cabaret <input type="radio"/> Night Club <input type="radio"/> Hotel <input type="radio"/> Bar/Tavern <input type="radio"/> Catering Establishment <input type="radio"/> Adult Entertainment <input type="radio"/> Wine Bar <input type="radio"/> Dance Club <input type="radio"/> Sports Bar <input type="radio"/> Club (Fraternal Organization – Members Only)		
Has applicant/owner filed with the SLA? If yes, when? If no, when do you plan to file?	YES	<input checked="" type="radio"/> NO	After February 15, 2022 and this application is approved by MCB4.
Is the 500 Foot Rule applicable? If yes, please attach a diagram of the On-Premise liquor license establishments within a 500 ft. radius of your establishment and the Public Interest Statement.	YES	<input checked="" type="radio"/> NO	
Is the 200 Foot Rule applicable? If yes, please attach a diagram of the schools and houses of worship that trigger the rule.	YES	<input checked="" type="radio"/> NO	
Has applicant/owner(s) read MCB4 Policy Regarding Concentration and Location of Alcoholic-Serving Establishments?	<input checked="" type="radio"/> YES	<input type="radio"/> NO	

OPERATIONAL DETAILS (*Closing time will be when establishment is vacated of all patrons)

HOURS* <i>(Indoor Only)</i>		MONDAY	TUESDAY	WEDNESDAY	THURSDAY	FRIDAY	SATURDAY	SUNDAY
	Operation	11am-11 pm	11am-11 pm	11am-11 pm	11am-11 pm	11am-11 pm	11am-11 pm	11am-11 pm
	Kitchen	11am-11 pm	11am-11 pm	11am-11 pm	11am-11 pm	11am-11 pm	11am-11 pm	11am-11 pm
	Music	11am-11 pm	11am-11 pm	11am-11 pm	11am-11 pm	11am-11 pm	11am-11 pm	11am-11 pm
If you plan to have music, what type(s)? (Circle all that apply)			<input checked="" type="checkbox"/> BACKGROUND	<input type="checkbox"/> LIVE MUSIC	<input type="checkbox"/> DJ	<input type="checkbox"/> JUKE BOX	<input type="checkbox"/> KARAOKE	

OCCUPANCY

	Capacity (Certificate of Occupancy)	Maximum # of Persons Occupying Premises (Including Employees)	Number of Tables	Number of Seats	Number of Service Only Bars	Number of Stand-Up Bars	Number of Seats at Stand-Up Bar	
INSIDE	109	49	11	44	1	0	0	
OUTSIDE <i>(Other than sidewalk café)</i>	n/a							
DCA APPROVED UNENCLOSED SIDEWALK CAFÉ	n/a							

How many floors are there? What is the capacity for each floor?	2 floors; Ground floor: 109 persons; Basement for storage only	
How frequently will the owner(s) be at the establishment?	on a daily basis	
Will there be dancing?	YES	<input checked="" type="radio"/> NO
Will applicant have bottle or table service for beverage alcohol?	YES	<input type="radio"/> NO
Will applicant be hosting private; promotional or corporate events?	YES	<input checked="" type="radio"/> NO
Will outside promoters be used on a regular basis? If yes please describe.	YES	<input checked="" type="radio"/> NO
Will applicant have a security plan? If, yes please attach.	YES	<input checked="" type="radio"/> NO
Will security plan be implemented?	YES	<input checked="" type="radio"/> NO
Will State certified security personnel be used?	YES	<input checked="" type="radio"/> NO
Will New York Nightlife Association and NYPD Best Practices be followed?	<input checked="" type="radio"/> YES	<input type="radio"/> NO
Does applicant agree to notify MCB4 prior to making changes to its method of operation?	<input checked="" type="radio"/> YES	<input type="radio"/> NO
Will applicant be using delivery bicycles? If yes, how many?	YES	<input checked="" type="radio"/> NO
Will delivery bicycles be clearly marked with the name of the restaurant and will staff wear attire clearly noting name as described by NYC Law?	YES	<input checked="" type="radio"/> NO
Where will delivery bicycles be stored during the day when not in use?	n/a	

MULTIPLE SPACES/FLOORS CAPACITY BREAKDOWN

Space/Floor	Description/Use of Space	Capacity	Hours	# of Tables	# of Seats	# of Service Only Bars	# of Stand-Up Bars/Seats at Bar	Music
Ground Floor	Restaurant	109	11 a.m. to 11 p.m.	11	44	1		recorded music
Basement	Storage	0	11 a.m. to 11 p.m.	0	0	0	0	none

LOCATION & ZONING

Is this a Special District? If yes, is it Clinton, West Chelsea or Hudson Yards?	YES	<input checked="" type="radio"/> NO	
Does the building have a Certificate of Occupancy ("C of O") or a letter of no objection?	<input checked="" type="radio"/> YES	<input type="radio"/> NO	
Is a Public Assembly permit required?	YES	<input checked="" type="radio"/> NO	
Are your plans filed with DOB?	<input checked="" type="radio"/> YES	<input type="radio"/> NO	

Community Notification/Relations

NOTIFICATION: List all block associations; tenant associations, co-op boards or condo boards of residential buildings; and community groups that applicant has notified regarding its application. For each please list both the organization and individual you contacted	# 1	I have emailed all the Block/Tenant Association & Community Groups attached
	# 2	
	# 3	
	# 4	
	# 5	
Please provide dates when applicant met with the groups listed above.		via emails only
Who was your contact person at each group you met with?		see attached list
When did applicant post the notice that was provided?		1/19/2022
Where did applicant post the notice that was provided?		on the entrance door
Will applicant provide owner cell phone number to neighbors and respond to complaints that arise? Please provide number in space provided.		<input checked="" type="radio"/> YES <input type="radio"/> NO 917-929-8913
Will applicant inform the Community Board office of its job openings and/or provide a hyperlink to applicants jobs webpage?		<input checked="" type="radio"/> YES <input type="radio"/> NO

BUILDING DESIGN			
State the name and type of business previously located in the space.	Bar		
Has a liquor-licensed establishment previously occupied this space at any time? If yes, please provide the name of the business.	<input checked="" type="radio"/> YES	<input type="radio"/> NO	
Do you plan any changes to the existing façade? If yes, please describe.	YES	<input checked="" type="radio"/> NO	
Has the applicant/owner(s) read MCB 4 ADA Guidelines Memo?	<input checked="" type="radio"/> YES	<input type="radio"/> NO	
Is the entrance ADA Compliant?	YES	<input checked="" type="radio"/> NO	
Do you plan any changes to the existing façade? If yes, please describe.	YES	<input checked="" type="radio"/> NO	
Will applicant have a vestibule within the establishment?	YES	<input checked="" type="radio"/> NO	
Will applicant use a storm enclosure?	YES	<input checked="" type="radio"/> NO	
Does applicant agree to keep the sidewalk clear of all items or obstructions, such as sandwich boards, sidewalk signs, freestanding menus and plants, as per the law?	<input checked="" type="radio"/> YES	<input type="radio"/> NO	
Will applicant comply with the NYC noise code?	<input checked="" type="radio"/> YES	<input type="radio"/> NO	
Will the establishment have any of the following: (circle all that apply) None	FRENCH DOORS	GARAGE DOORS	WINDOWS THAT CAN BE OPENED
Will applicant close all windows, French doors, garage doors when any music or amplified sound (including televisions) is played inside the establishment?	<input checked="" type="radio"/> YES	<input type="radio"/> NO	No windows, no French doors, no garage doors
Will applicant close all windows, French doors, garage doors by 11 PM Friday and Saturday and 10 PM on all other days even if no music or amplified sound is played inside the establishment?	<input checked="" type="radio"/> YES	<input type="radio"/> NO	No windows, no French doors, no garage doors
Has applicant obtained an acoustical report from a certified sound engineer to assess potential noise disturbance to the neighboring residents and buildings?	YES	<input checked="" type="radio"/> NO	
Will applicant follow the recommendations of a certified sound engineer to mitigate potential noise disturbance to the neighboring residents and buildings, including placing speakers on the floor of the establishment?	<input checked="" type="radio"/> YES	<input type="radio"/> NO	
Will the kitchen exhaust system extend to the roof?	YES	<input checked="" type="radio"/> NO	
Will the establishment have an illuminated sign?	<input checked="" type="radio"/> YES	<input type="radio"/> NO	
Will the establishment have a canopy extending over the sidewalk?	YES	<input checked="" type="radio"/> NO	
Where will the air conditioner be located? What type is it?	HVAC		
When was the air conditioner installed?	installed by the previous tenants		

OUTDOOR ITEMS - OTHER THAN SIDEWALK CAFÉ

Has the applicant/owner(s) read MCB 4 Rear Yard Rooftop Policy?	<input checked="" type="radio"/> YES	<input type="radio"/> NO	
Will applicant use any outdoor spaces: rooftop, rear yard, patio, porch, balcony, pavilion, tents, deck, gazebo or open dining in the parking lane? If yes, which one(s)?	<input type="radio"/> YES	<input checked="" type="radio"/> NO	
Are the floorplans for the outdoor space(s) included?	<input type="radio"/> YES	<input checked="" type="radio"/> NO	
Will applicant close and vacate the outdoor space(s) by 11PM on Friday & Saturday and 10 PM on all other days?	<input checked="" type="radio"/> YES	<input type="radio"/> NO	no outdoor space
Will the service and consumption of alcohol in any outdoor space only be via seated food service?	<input type="radio"/> YES	<input type="radio"/> NO	no outdoor space alcohol consumption
Will applicant not allow standing space for patrons to drink or smoke in any outdoor space(s) or on the sidewalk?	<input checked="" type="radio"/> YES	<input type="radio"/> NO	no outdoor space or sidewalk drink or smoke allowed
Will there be no amplified music, as per the law?	<input checked="" type="radio"/> YES	<input type="radio"/> NO	no amplified musi
If amplified sound is played inside the establishment, will windows and doors be closed?	<input type="radio"/> YES	<input type="radio"/> NO	N/A
Will applicant agree to post signs outside asking customers to respect the neighbors'?	<input checked="" type="radio"/> YES	<input type="radio"/> NO	
Will applicant agree to train staff to encourage a peaceful environment?	<input checked="" type="radio"/> YES	<input type="radio"/> NO	
Will applicant provide effective sound control (landscaping enclosure, soundproofing tenants apartments)	<input type="radio"/> YES	<input type="radio"/> NO	N/A
Will there be a lighting plan that allows safe usage of the outdoor space without disrupting neighbors?	<input type="radio"/> YES	<input type="radio"/> NO	N/A
If open dining in the parking lane, will applicant agree to leave the sidewalk free of any furniture?	<input type="radio"/> YES	<input type="radio"/> NO	N/A
If open dining, will you comply with all NYC DOT guidelines?	<input type="radio"/> YES	<input type="radio"/> NO	N/A
If open dining, will the installation be year-round?	<input type="radio"/> YES	<input type="radio"/> NO	N/A

DCA APPROVED UNENCLOSED SIDEWALK CAFÉ

Has the applicant/owner(s) read MCB4 Sidewalk Café Policy?	YES	NO	N/A
Will applicant be applying for a sidewalk café now or in the future?	YES	NO	N/A
Is applicant in this application seeking to include a sidewalk café in its liquor license?	YES	NO	N/A
If yes, has applicant submitted an application and plans to NYC Dept. of Consumer Affairs? Please attach application and plans.	YES	NO	N/A
Will applicant close and vacate the sidewalk café by 11 PM on Friday & Saturday and 10 PM on all other days?	YES	NO	N/A
Will applicant be serving alcohol in the sidewalk café? If so, will you have waiter service?	YES	NO	N/A
Will the café have a 3 ft. wide serving aisle running the entire length of the sidewalk cafe?	YES	NO	N/A
Will applicant mark the perimeter of the café on the sidewalk?	YES	NO	N/A
Will the service and consumption of alcohol in the sidewalk café only be via seated food service?	YES	NO	N/A
Will the sidewalk café not provide standing space for drinking or smoking?	YES	NO	N/A
Will applicant use any portable natural gas heaters? If so, do you have the requisite approvals from DOB & the Fire Department?	YES	NO	N/A
Will applicant have a lighting plan that will allow safe usage of the outdoor space without disrupting neighbors?	YES	NO	N/A
Will all furniture, plants and barricades be stored inside between the evening closing hours and the morning opening hours?	YES	NO	N/A
Will all furniture be stored inside between December 21 st and March 21 st , and any other day when it rains or snows?	YES	NO	N/A
Will applicant use umbrellas?	YES	NO	N/A
If construction or construction protection has reduced the sidewalk width, will applicant always maintain an 8 foot clear path of sidewalk between the perimeter of the café and the closest obstruction including construction barricades?	YES	NO	N/A
If open dining is in the parking lane, will applicant agree to remove its sidewalk café?	YES	NO	N/A

ADDITIONAL STIPULATIONS: (Office Use Only)

- Second Floor of premises will not be licensed, and no alcohol will be served there

To the extent any additional stipulation on pages 7 and 8 of this application conflicts with any response on pages 1 – 6 of this application, the stipulations on pages 7 and 8 control.

To the extent any additional stipulation on pages 7 and 8 of this application conflicts with any response on pages 1 – 6 of this application, the stipulations on pages 7 and 8 control.

Manhattan Community Board 4 (MCB4) recommends:
 (MCB4's recommendation is based on a vote taken at its
 March 2, 2022 full board meeting, with 40 members voting in favor
 of the recommendation, 0 members opposed, 0 members
 abstaining and 0 present but not eligible)

Denial unless all stipulations agreed to by applicant/owner are part of the method of operation

Denial Approval

CB4 REPRESENTATIVES

 Nelly Gonzalez <i>CB4 Assistant District Manager</i>	 Frank Holozubiec <i>CB4 BLP Committee Co-Chair</i>	 Burt Lazarin <i>CB4 BLP Committee Co-Chair</i>
--	--	--

APPLICANT AGREEMENT WITH THE COMMUNITY

Applicant agrees to these stipulations as the basis for the community support of this application and acknowledges that all of these stipulations are essential prerequisites to the MCB4 recommendation regarding this application. Applicant agrees to have these stipulations incorporated in the method of operation of its liquor license. The stipulations in this application constitute the entire agreement between MCB4 and applicant and may only be altered in writing signed by MCB4 and applicant. These stipulations supersede any oral statements or representations in connection with this application.

<p>SIGN HERE →</p>	<p>Jingwei Wu</p> <p>PRINT NAME OF APPLICANT</p>	 <p>SIGNATURE OF APPLICANT</p>	<p>1/31/2022</p> <p>DATE</p>
---------------------------	---	--	-------------------------------------

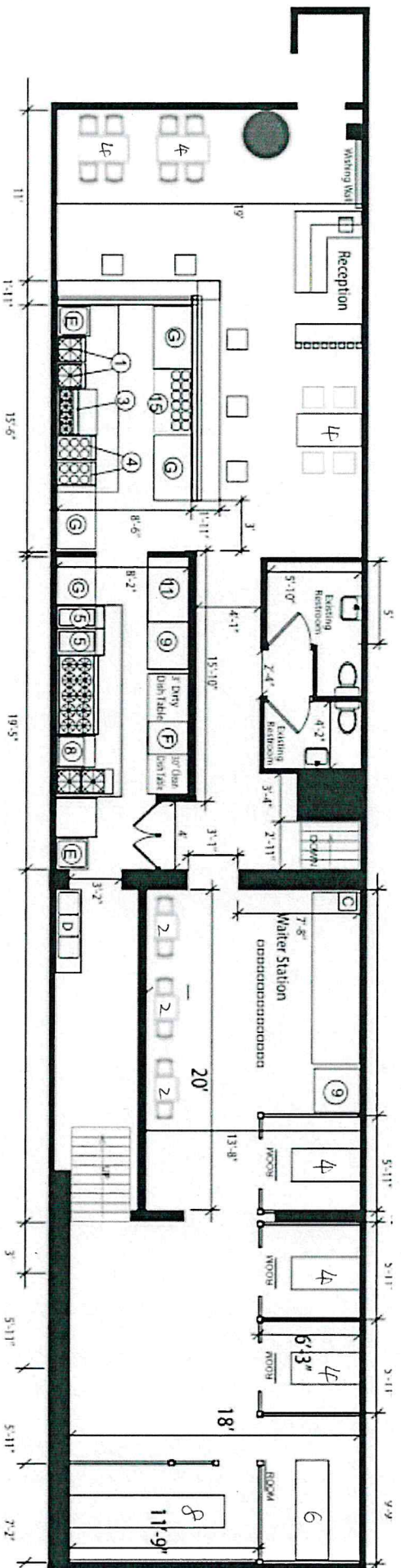

Ground Floor
(Lower Level)

Kim & Wei Holding LLC
DBIT Kyuramen
315 W 46 St.
New York NY 10036

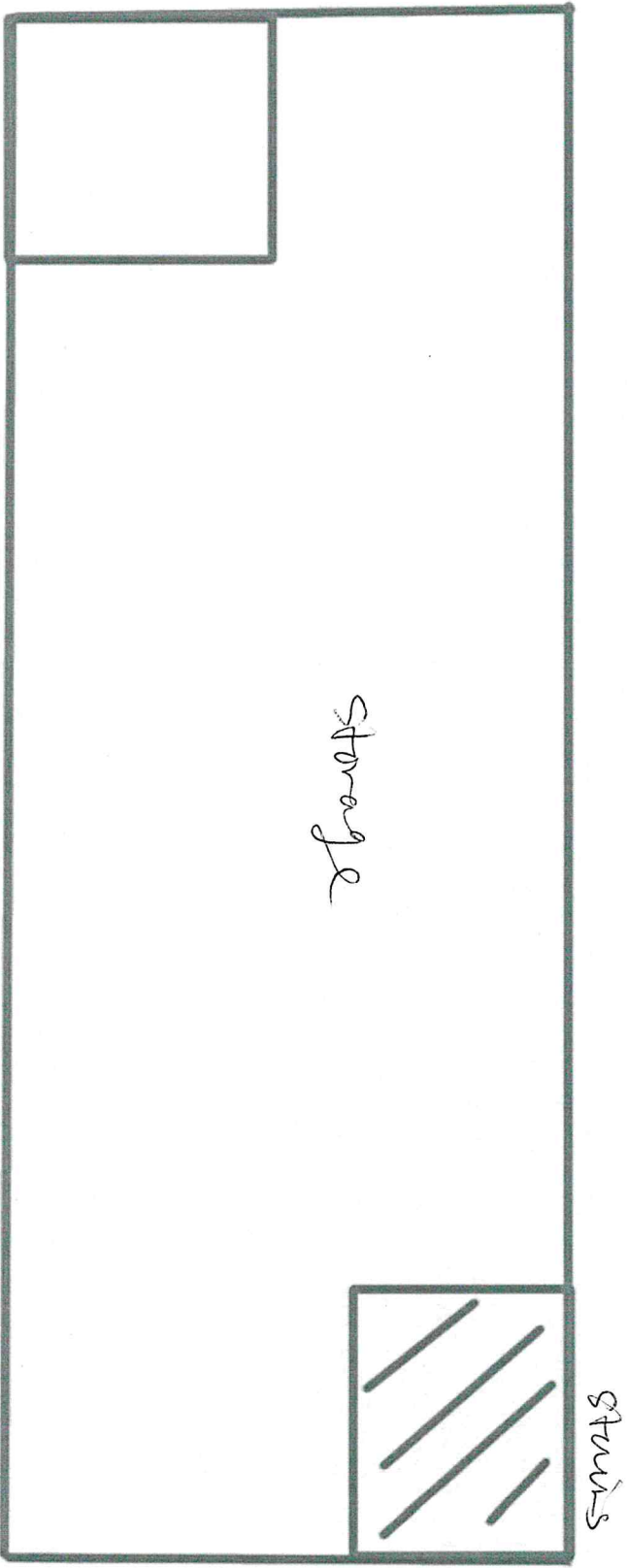

Basement (cellar)

Kim & Wei Holdings LLC
DBA requirements
315 W. 46 St.
New York NY 10036

【東京・豚骨ラーメン】
#1. TOKYO TONKOTSU SHOYU RAMEN
 东京豚骨拉面

CHOOSE FROM:
 White Garlic 薑蒜 | \$13.99
 Black Garlic 黑蒜 | \$14.99

Chashu Pork, Half Marinated Egg, Bamboo Shoots, Corn, Wakame, Scallops, Nori
 叉烧, 溏心蛋, 笋片, 玉米, 海苔芽, 葱, 海苔

COMBO 升级版套餐 +\$6.99
 Pork Bao + Thai Iced Tea



【九州・豚骨ラーメン】
#2. KYUSHU TONKOTSU SHIO RAMEN
 九州白汤拉面

CHOOSE FROM:
 White Garlic 薑蒜 | \$13.99
 Black Garlic 黑蒜 | \$14.99

Chashu Pork, Half Marinated Egg, Bamboo Shoots, Corn, Wakame, Scallops, Nori
 叉烧, 溏心蛋, 笋片, 玉米, 海苔芽, 葱, 海苔

COMBO 升级版套餐 +\$6.99
 Pork Bao + Thai Iced Tea



【キムチ・ラーメン】
#5. KOREAN KIMCHI RAMEN
 韩式泡菜拉面

Chashu Pork, Kimchi, Half Marinated Egg, Bamboo Shoots, Corn, Wakame, Scallops, Nori
 叉烧, 泡菜, 溏心蛋, 笋片, 玉米, 海苔芽, 葱, 海苔

COMBO 升级版套餐 +\$6.99
 Pork Bao + Thai Iced Tea



【和風・チキンラーメン】
#9. CHICKEN RAMEN
 日式鸡拉面

Grilled Chicken, Half Marinated Egg, Bamboo Shoots, Corn, Wakame, Scallops, Nori
 烤鸡, 溏心蛋, 笋片, 玉米, 海苔芽, 葱, 海苔 (Served w/ Chicken Broth 鸡汤)

COMBO 升级版套餐 +\$6.99
 Pork Bao + Thai Iced Tea



【和風・カレーラーメン】
#10. CURRY RAMEN
 日式咖喱拉面

Diced Chicken, Shigochu, Half Marinated Egg, Bamboo Shoots, Corn, Wakame, Scallops, Nori
 叉烧, 辣甜汤, 溏心蛋, 笋片, 玉米, 海苔芽, 葱, 海苔

COMBO 升级版套餐 +\$6.99
 Pork Bao + Thai Iced Tea



【九州・辛い豚骨ラーメン】
#6. KYUSHU SPICY TONKOTSU RAMEN
 九州地狱拉面

CHOOSE FROM:
 Mild 小辣 | \$14.99
 Spicy 中辣 | \$15.99
 Hot 大辣

Chashu Pork, Half Marinated Egg, Bamboo Shoots, Corn, Wakame, Scallops, Nori
 叉烧, 溏心蛋, 笋片, 玉米, 海苔芽, 葱, 海苔

COMBO 升级版套餐 +\$6.99
 Pork Bao + Thai Iced Tea



【九州・辛い豚骨ラーメン】
#6. KYUSHU SPICY TONKOTSU RAMEN
 九州地狱拉面

CHOOSE FROM:
 Mild 小辣 | \$14.99
 Spicy 中辣 | \$15.99
 Hot 大辣

Chashu Pork, Half Marinated Egg, Bamboo Shoots, Corn, Wakame, Scallops, Nori
 叉烧, 溏心蛋, 笋片, 玉米, 海苔芽, 葱, 海苔

COMBO 升级版套餐 +\$6.99
 Pork Bao + Thai Iced Tea



【メガ・ラーメン】
#7. MEGA RAMEN (PORK & SHRIMP)
 霸王海陆拉面

Chashu Pork, Shrimp, Half Marinated Egg, Bamboo Shoots, Corn, Wakame, Scallops, Nori
 叉烧, 虾, 溏心蛋, 笋片, 玉米, 海苔芽, 葱, 海苔

COMBO 升级版套餐 +\$6.99
 Pork Bao + Thai Iced Tea

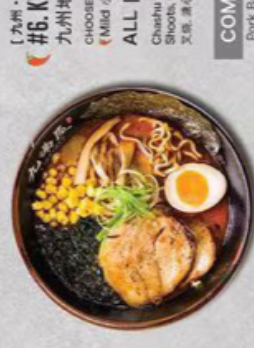

【とんかつ・ラーメン】
#11. TONKATSU CURRY RAMEN
 咖喱猪扒拉面

Pork Tonkatsu, Half Marinated Egg, Bamboo Shoots, Corn, Wakame, Scallops, Nori
 炸猪排, 溏心蛋, 笋片, 玉米, 海苔芽, 葱, 海苔

COMBO 升级版套餐 +\$6.99
 Pork Bao + Thai Iced Tea



【野菜・ラーメン】
#12. VEGETABLE RAMEN
 野菜拉面

Carrots, Dried Tofu, Broccoli, Bamboo Shoot, Corn, Wakame, Scallops, Nori
 胡萝卜, 豆腐干, 西兰花, 笋片, 玉米, 海苔芽, 葱, 海苔 (Served w/ Vegetable Broth 菜汤)

COMBO 升级版套餐 +\$6.99
 Pork Bao + Thai Iced Tea



【札幌・醤油ラーメン】
#3. TOKYO SHOYU RAMEN
 东京酱油拉面

Chashu Pork, Half Marinated Egg, Bamboo Shoots, Corn, Wakame, Scallops, Nori
 叉烧, 溏心蛋, 笋片, 玉米, 海苔芽, 葱, 海苔

COMBO 升级版套餐 +\$6.99
 Pork Bao + Thai Iced Tea



【札幌・味噌ラーメン】
#4. SAPPORO MISO RAMEN
 札幌味噌拉面

CHOOSE FROM:
 No Spicy 无辣 | \$14.99
 Mild 小辣 | \$15.99
 Spicy 中辣 | \$16.99
 Hot 大辣

Chashu Pork, Half Marinated Egg, Bamboo Shoots, Corn, Wakame, Scallops, Nori
 叉烧, 溏心蛋, 笋片, 玉米, 海苔芽, 葱, 海苔

COMBO 升级版套餐 +\$6.99
 Pork Bao + Thai Iced Tea



【タイ・トムヤム・ラーメン】
#8. THAI TOM YUM RAMEN
 礼帽味噌拉面

Shrimp, Half Marinated Egg, Bamboo Shoots, Corn, Wakame, Scallops, Nori
 虾, 溏心蛋, 笋片, 玉米, 海苔芽, 葱, 海苔

COMBO 升级版套餐 +\$6.99
 Pork Bao + Thai Iced Tea



【とんかつ・ラーメン】
#11. TONKATSU CURRY RAMEN
 咖喱猪扒拉面

Pork Tonkatsu, Half Marinated Egg, Bamboo Shoots, Corn, Wakame, Scallops, Nori
 炸猪排, 溏心蛋, 笋片, 玉米, 海苔芽, 葱, 海苔

COMBO 升级版套餐 +\$6.99
 Pork Bao + Thai Iced Tea



【野菜・ラーメン】
#12. VEGETABLE RAMEN
 野菜拉面

Carrots, Dried Tofu, Broccoli, Bamboo Shoot, Corn, Wakame, Scallops, Nori
 胡萝卜, 豆腐干, 西兰花, 笋片, 玉米, 海苔芽, 葱, 海苔 (Served w/ Vegetable Broth 菜汤)

COMBO 升级版套餐 +\$6.99
 Pork Bao + Thai Iced Tea



【札幌・味噌ラーメン】
#4. SAPPORO MISO RAMEN
 札幌味噌拉面

CHOOSE FROM:
 No Spicy 无辣 | \$14.99
 Mild 小辣 | \$15.99
 Spicy 中辣 | \$16.99
 Hot 大辣

Chashu Pork, Half Marinated Egg, Bamboo Shoots, Corn, Wakame, Scallops, Nori
 叉烧, 溏心蛋, 笋片, 玉米, 海苔芽, 葱, 海苔

COMBO 升级版套餐 +\$6.99
 Pork Bao + Thai Iced Tea



【タイ・トムヤム・ラーメン】
#8. THAI TOM YUM RAMEN
 礼帽味噌拉面

Shrimp, Half Marinated Egg, Bamboo Shoots, Corn, Wakame, Scallops, Nori
 虾, 溏心蛋, 笋片, 玉米, 海苔芽, 葱, 海苔

COMBO 升级版套餐 +\$6.99
 Pork Bao + Thai Iced Tea



【タイ・トムヤム・ラーメン】
#8. THAI TOM YUM RAMEN
 礼帽味噌拉面

Shrimp, Half Marinated Egg, Bamboo Shoots, Corn, Wakame, Scallops, Nori
 虾, 溏心蛋, 笋片, 玉米, 海苔芽, 葱, 海苔

COMBO 升级版套餐 +\$6.99
 Pork Bao + Thai Iced Tea



【とんかつ・ラーメン】
#11. TONKATSU CURRY RAMEN
 咖喱猪扒拉面

Pork Tonkatsu, Half Marinated Egg, Bamboo Shoots, Corn, Wakame, Scallops, Nori
 炸猪排, 溏心蛋, 笋片, 玉米, 海苔芽, 葱, 海苔

COMBO 升级版套餐 +\$6.99
 Pork Bao + Thai Iced Tea



【野菜・ラーメン】
#12. VEGETABLE RAMEN
 野菜拉面

Carrots, Dried Tofu, Broccoli, Bamboo Shoot, Corn, Wakame, Scallops, Nori
 胡萝卜, 豆腐干, 西兰花, 笋片, 玉米, 海苔芽, 葱, 海苔 (Served w/ Vegetable Broth 菜汤)

COMBO 升级版套餐 +\$6.99
 Pork Bao + Thai Iced Tea



APPETIZERS 小食

- Edamame 毛豆 \$4.50
- Pan Fried Gyoza Dumplings 煎饺子 (7pcs) \$6.49
- Purple Sweet Potato Fries 炸紫薯条 \$5.99
- Takoyaki Octopus Balls 章鱼烧 (6pcs) \$7.49
- Popcorn Chicken 盐酥鸡 \$7.49
- Shrimp Tempura 天妇罗炸球 \$6.75
- Okonomiyaki 大阪烧 \$7.49
- IKA GESO KARA-AGE 唐揚げ魚丝 (Fried Squid Tentacles) \$7.99
- Steamed Pork Bao Buns 九汤墨列包 \$3.99 (1pc) / \$7.75 (2pc)
- Cream Croquette 蟹味土豆饼 (2pcs) \$6.99
- Japanese Fried Oyster 日式炸生蚝 (5pcs) \$8.99
- Fried Vegetable Spring Rolls 炸菜春卷 (6pcs) \$5.99
- Fried Potato Shrimp 金菇鲜虾球 (5pcs) \$7.49

EXTRAS 加料

- Extra Wavy Noodle 特色卷面 / \$2
- Extra Straight Noodle 传统直面 / \$2
- Chashu Pork (2 slices) 叉烧 / \$2
- Corn 玉米 / \$1.50
- Bamboo Shoots 笋片 / \$1.50
- Kimchi 泡菜 / \$1.50
- Half Marinated Egg 溏心蛋 / \$1.50



Picture are for reference only.



Kim & Wei Holding LLC
DBA Kyuramen
315 W 46th Street
New York NY 10036

Petition to Support Proposed Liquor License

Date: 2/1/2022

The following undersigned residents of the area support the issuance of the following liquor license (indicate the type of licenses): Beer, Wine and Cider, to the following applicant/establishment: Kim & Wei Holding LLC d/b/a Kyuramen

Address of Premises: 315 West 46th Street, New York NY 10036

This business will be a Restaurant.

The Hours of operation will be: 11:00 a.m. to 11:00 p.m. Mondays through Sundays

PLEASE NOTE: Signatures should be from residents of the building, adjoining building and the building behind the premises.

Name	Address	Signature
Joshua Lee	343 W 46th St. NY NY	[Signature]
Kevin Scott	336 W 47th St	Kevin Scott
George Smith	656 9 Ave NY NY	[Signature]
Sebastian Perez	365 W 46th St	Sebastian Perez
Sarah Gu	364 W 47th St	Sarah Gu
Jack Tim	672 9th Ave	Jack
Lily Kim	353 W 47th St	[Signature]
Jason Wu	361 W 46th St	[Signature]
Ran Wei	313 W 47th St	Ran Wei
Tom Wu	690 9th Ave	Tom
Tom Wang	315 W 46th St	Tom
Ken	656 9 Ave	[Signature]
Jason	313 W 46 St	[Signature]
Jake Ho	400 W 46th St	[Signature]
Danielle G.	402 W 46th St	Danielle G.
Renee	417 W 46th St	Renee
Alex	417 W 46th St	Alex
[Signature]	415 W 46	[Signature]
Paul Z	406 W 46th St	Paul Z
Blake Amr	406 W 46th St	Blake Amr
Eva	343 W 46th St	Eva
Jordan Z.	344 W 47th St	Jordan
Sarah J	656 9 Ave NY	[Signature]
Liubov K	672 9th Ave	[Signature]
Irene W	361 W 47th St	Irene