

# Manhattan Community Board 4

## Liquor License/Sidewalk Cafe Stipulations Application

(All Fields Must Be Completed)

<b>CORPORATION NAME</b>		<b>DOING BUSINESS AS (DBA)</b>	
Soup Dumpling House Inc.		DD Soup Dumpling House	
<b>STREET ADDRESS</b>		<b>CROSS STREETS</b>	<b>ZIP CODE</b>
321A West 42nd Street		8th & 9th Avenue	NY 10036
<b>OWNER</b> <small>(Attach a list of all the people that will be associated/listed with the license)</small>	<b>NAME:</b> Shu Dong	<b>ATTORNEY/ REPRESENTAIVE</b>	<b>NAME:</b> James Wang
	<b>PHONE:</b> (212)3007509		<b>PHONE:</b> (212)2193070
	<b>EMAIL:</b> daviddong168@gmail.com		<b>EMAIL:</b> j.y.wang.ny@gmail.com
<b>MANAGER</b>	<b>NAME:</b> same as above	<b>LANDLORD</b>	<b>NAME:</b> Thera Realty Inc
	<b>PHONE:</b>		<b>PHONE:</b> (718)2670300
	<b>EMAIL:</b>		<b>EMAIL:</b>
<b>APPLICATION TYPE</b> ( <input checked="" type="checkbox"/> <i>Liquor License</i> <input type="checkbox"/> <i>Unenclosed Sidewalk Cafe</i> )			
<input checked="" type="radio"/> <b>New</b>	Has applicant owned or managed a similar business?	<input checked="" type="radio"/> <b>YES</b>	<input type="radio"/> <b>NO</b>
	What is/was the name and address of establishment?	321A W. 42nd St., New York, NY 10036	
	What were the dates applicant was involved with this former premise?	03/01/2022	
<input type="radio"/> <b>Corp</b> <b>Change/Class</b> <b>Change/Removal</b>	What is the license # and expiration date?		
	Is applicant making any alterations or operational changes?	<input type="radio"/> <b>YES</b>	<input type="radio"/> <b>NO</b>
	<i>If alterations or operational changes are being made, please describe/list all changes.</i>		
<input type="radio"/> <b>Alteration</b>	What is the current license # and expiration date?		
	<i>Please list/describe the nature of all the changes and attach the plans:</i>		
<b>METHOD OF OPERATION</b>			
<b>TYPE OF ALCOHOL</b>	<input type="radio"/> Liquor/Wine/Beer & Cider <input type="radio"/> Beer & Cider <input checked="" type="radio"/> Wine/Beer & Cider		
<b>ESTABLISHMENT TYPE</b>	<input checked="" type="radio"/> Restaurant <input type="radio"/> Cabaret <input type="radio"/> Night Club <input type="radio"/> Hotel <input type="radio"/> Bar/Tavern <input type="radio"/> Catering Establishment <input type="radio"/> Adult Entertainment <input type="radio"/> Wine Bar <input type="radio"/> Dance Club <input type="radio"/> Sports Bar <input type="radio"/> Club (Fraternal Organization – Members Only)		
Has applicant/owner filed with the SLA? If yes, when? If no, when do you plan to file?	<input type="radio"/> <b>YES</b>	<input checked="" type="radio"/> <b>NO</b>	
Is the 500 Foot Rule applicable? If yes, please attach a diagram of the On-Premise liquor license establishments within a 500 ft. radius of your establishment and the Public Interest Statement.	<input type="radio"/> <b>YES</b>	<input checked="" type="radio"/> <b>NO</b>	
Is the 200 Foot Rule applicable? If yes, please attach a diagram of the schools and houses of worship that trigger the rule.	<input type="radio"/> <b>YES</b>	<input checked="" type="radio"/> <b>NO</b>	Holy Cross Catholic Church Of The Byzantine Rite
Has applicant/owner(s) read MCB4 Policy Regarding Concentration and Location of Alcoholic-Serving Establishments?	<input checked="" type="radio"/> <b>YES</b>	<input type="radio"/> <b>NO</b>	

**OPERATIONAL DETAILS (\*Closing time will be when establishment is vacated of all patrons)**

		MONDAY	TUESDAY	WEDNESDAY	THURSDAY	FRIDAY	SATURDAY	SUNDAY
<b>HOURS*</b> <i>(Indoor Only)</i>	<b>Operation</b>	11A-12A	11A-12A	11A-12A	11A-12A	11A-12A	11A-12A	11A-12A
	<b>Kitchen</b>	same above						
	<b>Music</b>	11A-10P	11A-10P	11A-10P	11A-10P	11A-10P	11A-10P	11A-10P
If you plan to have music, what type(s)? (Circle all that apply)			<input checked="" type="checkbox"/> <b>BACKGROUND</b>	<input type="checkbox"/> <b>LIVE MUSIC</b>	<input type="checkbox"/> <b>DJ</b>	<input type="checkbox"/> <b>JUKE BOX</b>	<input type="checkbox"/> <b>KARAOKE</b>	

**OCCUPANCY**

	Capacity (Certificate of Occupancy)	Maximum # of Persons Occupying Premises (Including Employees)	Number of Tables	Number of Seats	Number of Service Only Bars	Number of Stand-Up Bars	Number of Seats at Stand-Up Bar	
<b>INSIDE</b>	74	74	6	37	1	0	0	
<b>OUTSIDE</b> <i>(Other than sidewalk café)</i>	N/A							
<b>DCA APPROVED UNENCLOSED SIDEWALK CAFÉ</b>								

How many floors are there? What is the capacity for each floor?	1 floor, 74	
How frequently will the owner(s) be at the establishment?	Full time, everyday	
Will there be dancing?	YES	<input checked="" type="radio"/> NO
Will applicant have bottle or table service for beverage alcohol?	YES	<input checked="" type="radio"/> NO
Will applicant be hosting private; promotional or corporate events?	YES	<input checked="" type="radio"/> NO
Will outside promoters be used on a regular basis? If yes please describe.	YES	<input checked="" type="radio"/> NO
Will applicant have a security plan? If, yes please attach.	YES	<input checked="" type="radio"/> NO
Will security plan be implemented?	YES	<input checked="" type="radio"/> NO
Will State certified security personnel be used?	YES	<input checked="" type="radio"/> NO
Will New York Nightlife Association and NYPD Best Practices be followed?	<input checked="" type="radio"/> YES	NO
Does applicant agree to notify MCB4 prior to making changes to its method of operation?	<input checked="" type="radio"/> YES	NO
Will applicant be using delivery bicycles? If yes, how many?	<input checked="" type="radio"/> YES	NO 2
Will delivery bicycles be clearly marked with the name of the restaurant and will staff wear attire clearly noting name as described by NYC Law?	<input checked="" type="radio"/> YES	NO
Where will delivery bicycles be stored during the day when not in use?	Front of the establishment	

LOCATION & ZONING			
Is this a Special District? If yes, is it Clinton, West Chelsea or Hudson Yards?	YES	<input checked="" type="radio"/> NO	
Does the building have a Certificate of Occupancy ("C of O") or a letter of no objection?	<input checked="" type="radio"/> YES	NO	
Is a Public Assembly permit required?	YES	<input checked="" type="radio"/> NO	
Are your plans filed with DOB?	<input checked="" type="radio"/> YES	NO	

Community Notification/Relations			
<b>NOTIFICATION:</b> List all block associations; tenant associations, co-op boards or condo boards of residential buildings; and community groups that applicant has notified regarding its application. For each please list both the organization and individual you contacted	# 1	CHDC	
	# 2	CHDC	
	# 3		
	# 4		
	# 5		
Please provide dates when applicant met with the groups listed above.		by email	
Who was your contact person at each group you met with?		by email	
When did applicant post the notice that was provided?		November 17, 2021	
Where did applicant post the notice that was provided?		Store Front	
Will applicant provide owner cell phone number to neighbors and respond to complaints that arise? Please provide number in space provided.		<input checked="" type="radio"/> YES	NO (212)3007509
Will applicant inform the Community Board office of its job openings and/or provide a hyperlink to applicants jobs webpage?		<input checked="" type="radio"/> YES	NO

<b>BUILDING DESIGN</b>			
State the name and type of business previously located in the space.	Fuji Hibachi Inc./Restaurant		
Has a liquor-licensed establishment previously occupied this space at any time? If yes, please provide the name of the business.	<input checked="" type="radio"/> YES	<input type="radio"/> NO	Fuji Hibachi Inc.
Do you plan any changes to the existing façade? If yes, please describe.	YES	<input checked="" type="radio"/> NO	
Has the applicant/owner(s) read MCB 4 ADA Guidelines Memo?	<input checked="" type="radio"/> YES	<input type="radio"/> NO	
Is the entrance ADA Compliant?	<input checked="" type="radio"/> YES	<input type="radio"/> NO	
Do you plan any changes to the existing façade? If yes, please describe.	YES	<input checked="" type="radio"/> NO	
Will applicant have a vestibule within the establishment?	YES	<input checked="" type="radio"/> NO	
Will applicant use a storm enclosure?	YES	<input checked="" type="radio"/> NO	
Does applicant agree to keep the sidewalk clear of all items or obstructions, such as sandwich boards, sidewalk signs, freestanding menus and plants, as per the law?	<input checked="" type="radio"/> YES	<input type="radio"/> NO	
Will applicant comply with the NYC noise code?	<input checked="" type="radio"/> YES	<input type="radio"/> NO	
Will the establishment have any of the following: (circle all that apply)	<input checked="" type="radio"/> FRENCH DOORS	<input type="radio"/> GARAGE DOORS	<input type="radio"/> WINDOWS THAT CAN BE OPENED
Will applicant close all windows, French doors, garage doors when any music or amplified sound (including televisions) is played inside the establishment?	<input checked="" type="radio"/> YES	<input type="radio"/> NO	
Will applicant close all windows, French doors, garage doors by 11 PM Friday and Saturday and 10 PM on all other days even if no music or amplified sound is played inside the establishment?	<input checked="" type="radio"/> YES	<input type="radio"/> NO	
Has applicant obtained an acoustical report from a certified sound engineer to assess potential noise disturbance to the neighboring residents and buildings?	<input checked="" type="radio"/> YES	<input type="radio"/> NO	
Will applicant follow the recommendations of a certified sound engineer to mitigate potential noise disturbance to the neighboring residents and buildings, including placing speakers on the floor of the establishment?	<input checked="" type="radio"/> YES	<input type="radio"/> NO	
Will the kitchen exhaust system extend to the roof?	<input checked="" type="radio"/> YES	<input type="radio"/> NO	
Will the establishment have an illuminated sign?	YES	<input checked="" type="radio"/> NO	
Will the establishment have a canopy extending over the sidewalk?	YES	<input checked="" type="radio"/> NO	
Where will the air conditioner be located? What type is it?	Roof, central air conditioner		
When was the air conditioner installed?	4 years ago		

**OUTDOOR ITEMS - OTHER THAN SIDEWALK CAFÉ**

Has the applicant/owner(s) read MCB 4 Rear Yard Rooftop Policy?	<input checked="" type="radio"/> YES	<input type="radio"/> NO	
Will applicant use any outdoor spaces: rooftop, rear yard, patio, porch, balcony, pavilion, tents, deck, gazebo or open dining in the parking lane? If yes, which one(s)?	<input type="radio"/> YES	<input checked="" type="radio"/> NO	
Are the floorplans for the outdoor space(s) included?	<input type="radio"/> YES	<input checked="" type="radio"/> NO	
Will applicant close and vacate the outdoor space(s) by 11PM on Friday & Saturday and 10 PM on all other days?	<input checked="" type="radio"/> YES	<input type="radio"/> NO	
Will the service and consumption of alcohol in any outdoor space only be via seated food service?	<input checked="" type="radio"/> YES	<input type="radio"/> NO	
Will applicant not allow standing space for patrons to drink or smoke in any outdoor space(s) or on the sidewalk?	<input checked="" type="radio"/> YES	<input type="radio"/> NO	
Will there be no amplified music, as per the law?	<input checked="" type="radio"/> YES	<input type="radio"/> NO	
If amplified sound is played inside the establishment, will windows and doors be closed?	<input checked="" type="radio"/> YES	<input type="radio"/> NO	
Will applicant agree to post signs outside asking customers to respect the neighbors'?	<input checked="" type="radio"/> YES	<input type="radio"/> NO	
Will applicant agree to train staff to encourage a peaceful environment?	<input checked="" type="radio"/> YES	<input type="radio"/> NO	
Will applicant provide effective sound control (landscaping enclosure, soundproofing tenants apartments)	<input checked="" type="radio"/> YES	<input type="radio"/> NO	
Will there be a lighting plan that allows safe usage of the outdoor space without disrupting neighbors?	<input checked="" type="radio"/> YES	<input type="radio"/> NO	
If open dining in the parking lane, will applicant agree to leave the sidewalk free of any furniture?	<input checked="" type="radio"/> YES	<input type="radio"/> NO	
If open dining, will you comply with all NYC DOT guidelines?	<input checked="" type="radio"/> YES	<input type="radio"/> NO	
If open dining, will the installation be year-round?	<input checked="" type="radio"/> YES	<input type="radio"/> NO	

<b>DCA APPROVED UNENCLOSED SIDEWALK CAFÉ</b>			
Has the applicant/owner(s) read MCB4 Sidewalk Café Policy?	YES	NO	
Will applicant be applying for a sidewalk café now or in the future?	YES	NO	
Is applicant in this application seeking to include a sidewalk café in its liquor license?	YES	NO	
If yes, has applicant submitted an application and plans to NYC Dept. of Consumer Affairs? Please attach application and plans.	YES	NO	
Will applicant close and vacate the sidewalk café by 11 PM on Friday & Saturday and 10 PM on all other days?	YES	NO	
Will applicant be serving alcohol in the sidewalk café? If so, will you have waiter service?	YES	NO	
Will the café have a 3 ft. wide serving aisle running the entire length of the sidewalk cafe?	YES	NO	
Will applicant mark the perimeter of the café on the sidewalk?	YES	NO	
Will the service and consumption of alcohol in the sidewalk café only be via seated food service?	YES	NO	
Will the sidewalk café not provide standing space for drinking or smoking?	YES	NO	
Will applicant use any portable natural gas heaters? If so, do you have the requisite approvals from DOB & the Fire Department?	YES	NO	
Will applicant have a lighting plan that will allow safe usage of the outdoor space without disrupting neighbors?	YES	NO	
Will all furniture, plants and barricades be stored inside between the evening closing hours and the morning opening hours?	YES	NO	
Will all furniture be stored inside between December 21 <sup>st</sup> and March 21 <sup>st</sup> , and any other day when it rains or snows?	YES	NO	
Will applicant use umbrellas?	YES	NO	
If construction or construction protection has reduced the sidewalk width, will applicant always maintain an 8 foot clear path of sidewalk between the perimeter of the café and the closest obstruction including construction barricades?	YES	NO	
If open dining is in the parking lane, will applicant agree to remove its sidewalk café?	YES	NO	

**ADDITIONAL STIPULATIONS: (Office Use Only)**

***To the extent any additional stipulation on pages 7 and 8 of this application conflicts with any response on pages 1 – 6 of this application, the stipulations on pages 7 and 8 control.***

**ADDITIONAL STIPULATIONS: (Office Use Only), *Continued***

***To the extent any additional stipulation on pages 7 and 8 of this application conflicts with any response on pages 1 – 6 of this application, the stipulations on pages 7 and 8 control.***



Manhattan Community Board 4 (MCB4) recommends:  
 (MCB4's recommendation is based on a vote taken at its  
 January 5, 2022 full board meeting, with 43 members voting in favor  
 of the recommendation, 0 members opposed, 0 members  
 abstaining and 0 present but not eligible)

Denial unless all stipulations agreed to by applicant/owner are part of the method of  
 operation  
 Denial  Approval

**CB4 REPRESENTATIVES**

 Nelly Gonzalez <i>CB4 Assistant District Manager</i>	 Frank Holozubiec <i>CB4 BLP Committee Co-Chair</i>	 Burt Lazarin <i>CB4 BLP Committee Co-Chair</i>
--	---	--

**APPLICANT AGREEMENT WITH THE COMMUNITY**

Applicant agrees to these stipulations as the basis for the community support of this application and acknowledges that all of these stipulations are essential prerequisites to the MCB4 recommendation regarding this application. Applicant agrees to have these stipulations incorporated in the method of operation of its liquor license. The stipulations in this application constitute the entire agreement between MCB4 and applicant and may only be altered in writing signed by MCB4 and applicant. These stipulations supersede any oral statements or representations in connection with this application.

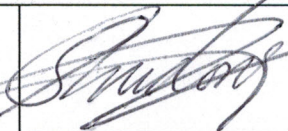
<p><b>SIGN HERE</b> →</p>	<p>Shu Dong</p> <p><b>PRINT NAME OF APPLICANT</b></p>	 <p><b>SIGNATURE OF APPLICANT</b></p>	<p>12/05/2021</p> <p><b>DATE</b></p>
---------------------------	---	--	--------------------------------------

Holy Cross  
Roman  
Catholic  
Church



Martin  
Luther  
King, Jr.  
Labor  
Center



W 42nd St



Ghi  
Building

MTA-42nd  
St-Port  
Athty Bus  
Terminal



Housing  
Works In  
HIV Testi  
Service

WEST 42nd STREET

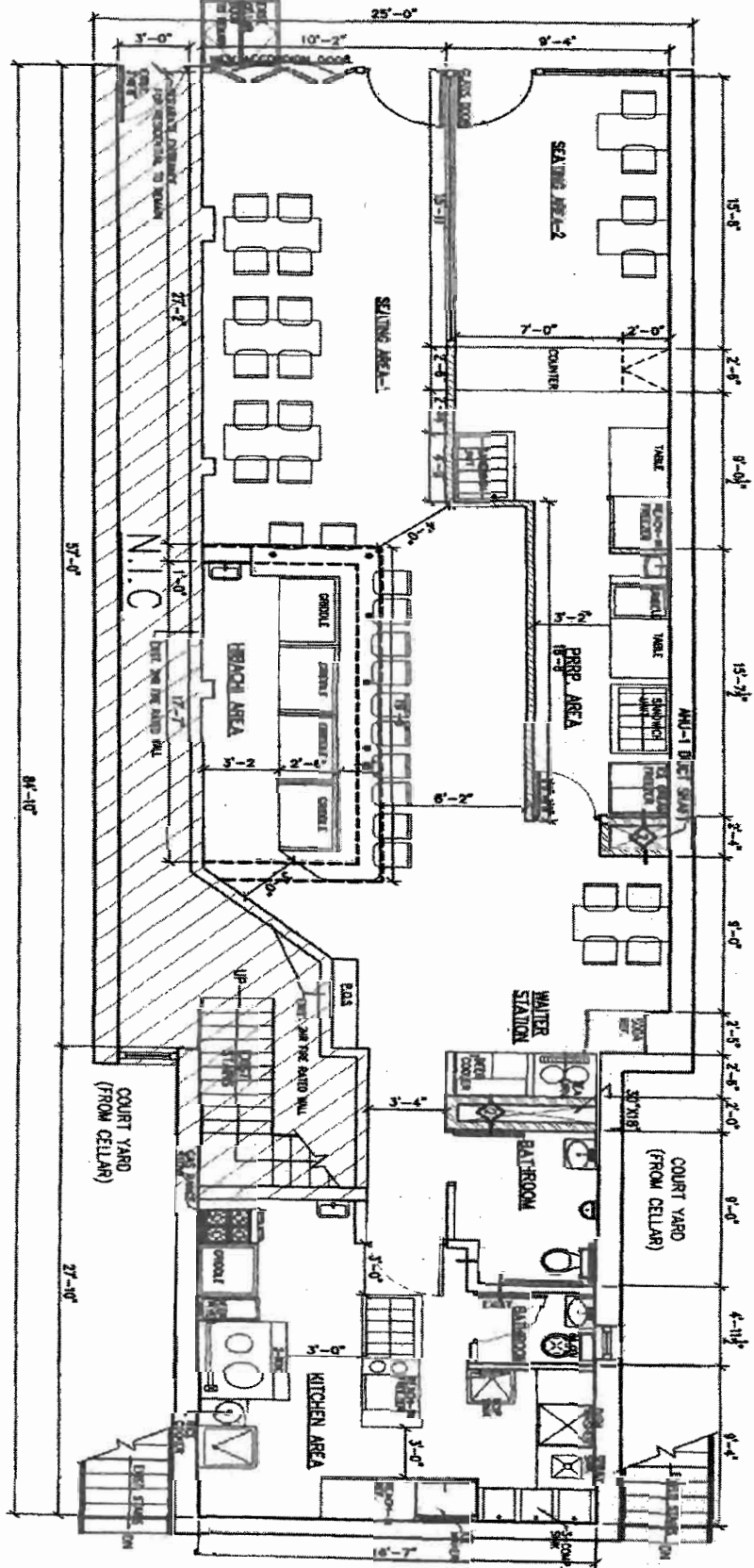



DD

Soup Dumpling House

大董小籠包



**Appetizer** 頭台 전채요리



**2 Fried Crispy Dough** 2.95  
油條 여우타오



**7 Spring Roll** (4) 5.95  
Sm (2) 3.95  
三絲素春卷 스프링 롤



**3 Scallion Pancake** 3.95  
蔥油餅 파전병



**4 Pancake w. Sliced Beef** 6.95  
牛肉夾餅 쇠고기전



**5 Shepherd's Purse Wonton** (6) 7.95  
薺菜餛飩 삼선춘돈



**6 Pan Fried Veg. & Pork Dumpling** (6) 7.95  
菜肉鍋貼 야채고기성지연



**13a Vegetable Dumpling** (6) 6.95  
菜餃 야채 만두



**8 Sticky Rice Shumai** (4) 6.95  
糯米燒賣  
나미샤오마이



**9 Seafood & Pork Dumpling** (6) 6.95  
三鮮水餃 삼선물만두

Hot & Spicy

Food Allergies? If you have a food allergy, please speak to the owner, manager, chef or your server

## Bun 包點 饅



**10 Steamed Pork Soup Dumpling** (每) 6.95  
鮮肉小籠包 고기소샤오톡보오



**11 Steamed Crab Meat & Pork Soup Dumpling** (每) 7.95  
蟹粉小籠包 하이린샤오톡보오



**12 Pan Fried Pork Buns** (4) 7.95  
鮮肉生煎包 고기소성지옌



**13 Vegetable Bun w. Mushrooms** (每) 5.95  
香菇菜包 버섯왕만두

## Cold Dish 精美冷菜 냉요리



**10 Marinated Jellyfish** 7.95  
凉拌海蜇 레파리



**14 Four Happiness Baked Bran** 6.95  
四喜烤麩 쓰시카오푸



**15 Cucumber Salad** 5.95  
凉拌黃瓜 오이무침



**17 Spicy Beef & Tripe** 8.95  
夫妻肺片 부처페편

Soup 湯類 수프



19 Herbal Chicken Soup w. Date 5.95  
紅棗燉雞湯 대추찜닭탕



20 Hot & Sour Soup sm. 3.95 lg. 5.95  
酸辣湯 삼라탕

Noodle 麵 면



21 Noodles w. Scallion Sauce 6.95  
蔥油拌麵 흥포우 쇠고기



22 Beef Noodle Soup w. Chili Pepper 9.95  
小椒牛肉湯麵 우육탕면



23 Shredded Pork & Cabbage Noodle Soup 8.95  
醬菜肉絲湯麵 설채탕면



24 Chicken Noodle Soup 8.95  
雞肉湯麵 치킨탕면



25 Vegetable Noodle Soup 7.95  
素菜湯麵 야채탕면

## Chicken 雞肉類 닭고기



26 Chicken w. Peanuts  
in Hot Pepper  
Sauce 10.95

宮保雞丁 흥파오 치킨



27 Chicken w.  
Cashew Nuts 11.95

腰果雞 캐슈 치킨



28 Chicken  
w. Broccoli 12.95

芥蘭雞 치킨과 브로콜리



29 General Tso's  
Chicken 13.95

左宗雞 제네럴 쓰 치킨



30 Sesame  
Chicken 13.95

芝麻雞 깨뿌린 치킨



31 Chicken  
w. Eggplant 12.95

茄子雞 치킨과 가지

## Pork 豬肉類 돼지고기



32 Shredded Pork w. Celery &  
5 Spice Dried Tofu 11.95

香芹香干肉絲 파슬 리고기볶음



33 Pork w.  
Scallion 11.95

蔥爆肉 파 돼지고기



34 Meat Ball w.  
Soy Sauce 15.95

紅燒獅子頭  
소고기 미트볼과 간장소스



**Beef** 牛肉類 소고기



35 Shredded Beef  
w. Chili  
Pepper 12.95  
小嫩牛肉絲  
고추쇠고기볶음



36 Shredded Beef  
w. Scallion 12.95  
蔥爆牛肉絲  
송포우 쇠고기



37 Beef with Broccoli 13.95  
芥蘭牛 소고기와 브로콜리

**Vegetable** 蔬菜 야채



42 Soy Bean w. Pickled Cabbage  
& Thin Tofu Skin 10.95  
醬菜百葉毛豆 수에자이에다마메



43 Sautéed Baby Bok Choy  
w. Garlic 10.95  
蒜炒上海苗 갈릭상하이묘



44 Eggplant w.  
Garlic Sauce 10.95  
魚香茄子 위이상가지어향가지



45 Mapo Tofu 10.95  
麻婆豆腐  
마파 두부



46 Sautéed  
Cabbage 10.95  
清炒高麗菜 양배추 볶음

**Seafood 海鮮類 해산물**



**38 Stir Fried Baby Shrimp 13.95**  
清炒蝦仁 새우볶음



**39 Tofu with Crab Meat 12.95**  
蟹粉豆腐 하이컨두부



**41 Jumbo Shrimp with Ginger Sauce 14.95**  
薑蔥大蝦 생강 새우

**Fried Udon 上海炒粗面 상하이 튀긴 우동**



**47 Fried Udon w. Chicken 8.95**  
雞肉粗炒麵 치킨 우동

**48 Fried Udon w. Pork 8.95**  
肉絲粗炒麵 고기채볶음면

**49 Fried Udon w. Beef 9.95**  
牛肉粗炒麵 쇠고기볶음면

**50 Fried Udon w. Shrimp 9.95**  
蝦粗炒麵 새우우동

**51 Fried Udon w. Vegetable 7.95**  
素菜粗炒麵 야채떡볶음면



**48 Fried Udon w. Pork**  
肉絲粗炒麵 고기채볶음면



**51 Fried Udon w. Veg.**  
素菜粗炒麵 야채떡볶음면

**Crispy Noodle 兩面黃 볶음면**



**53 Crispy Noodle w. Shredded Pork 8.95**  
肉絲兩面黃 고기채양면황



**56 Crispy Noodle w. Vegetable 7.95**  
素菜兩面黃 야채양면황



**57 Crispy Noodle w. Lobster SP**  
龍蝦兩面黃 랍스터 크리스피면

**52 Crispy Noodle w. Chicken 8.95**  
雞肉兩面黃 치킨 파 바삭 국수

**53 Crispy Noodle w. Shredded Pork 8.95**  
肉絲兩面黃 고기채양면황

**54 Crispy Noodle w. Beef 9.95**  
牛肉兩面黃 쇠고기양면황

**55 Crispy Noodle w. Shrimp 9.95**  
蝦兩面黃 새우 볶음면

**56 Crispy Noodle w. Vegetable 7.95**  
素菜兩面黃 야채양면황

**57 Crispy Noodle w. Lobster SP**  
龍蝦兩面黃 랍스터 크리스피면

## Rice Cake 炒年糕 떡



**59 Rice Cake w. Shredded Pork & Pickled Cabbage 10.95**  
 醬菜肉絲炒年糕  
 쉬에차이러우쓰떡볶이



**62 Rice Cake w. Vegetables 8.95**  
 素菜炒年糕  
 야채떡볶이

**58 Rice Cake w. Chicken 9.95**

雞肉炒年糕치킨 떡볶음

**59 Rice Cake w. Shredded Pork & Pickled Cabbage 10.95**

醬菜肉絲炒年糕 쉬에차이러우쓰떡볶이

**60 Rice Cake w. Shredded Beef 10.95**

牛肉炒年糕 쇠고기떡볶이

**61 Rice Cake w. Shrimp 10.95**

虾仁炒年糕 새우 떡볶음

**62 Rice Cake w. Vegetables 8.95**

素菜炒年糕 야채떡볶이

**63 Rice Cake w. Blue Crab 15.95**

鹹蛋皇毛蟹炒年糕 게살떡

**64 Rice Cake w. Lobster SP**

龍蝦炒年糕 랍스터 떡볶이



**63 Rice Cake w. Blue Crab 15.95**

鹹蛋皇毛蟹炒年糕  
 게살떡



**64 Rice Cake w. Lobster SP**

龍蝦炒年糕  
 랍스터 떡볶이

## Lo Mein 撈面 면요리



**65 Roast Pork Lo Mein 9.95**

叉燒撈面 돼지고기 면요리

**66 Chicken Lo Mein 9.95**

雞撈面 치킨 면요리

**67 Beef Lo Mein 9.95**

牛肉撈面 소고기 면요리

**68 Shrimp Lo Mein 9.95**

蝦撈面 새우 면요리

**69 Vegetables Lo Mein 7.95**

素菜撈面 야채 계란 국수



**66 Chicken Lo Mein 9.95**  
 雞撈面 치킨 면요리



**67 Beef Lo Mein 9.95**  
 牛肉撈面 소고기 면요리



**68 Shrimp Lo Mein 9.95**  
 蝦撈面 새우 면요리

## Clear Vermicelli 水晶粉條



- |    |   |       |    |   |      |
|----|---|-------|----|---|------|
| 70 | Clear Vermicelli w. Shrimp<br>蝦炒水晶粉條 치킨과 당면                       | 10.95 | 73 | Clear Vermicelli w. Vegetables<br>素菜炒水晶粉條 야채크리스탈면           | 8.95 |
| 71 | Clear Vermicelli w. Shredded Pork<br>肉絲炒水晶粉條<br>고기채크리스탈면/러우스크리스탈면 | 9.95  | 74 | Clear Vermicelli w. Lobster<br>龍蝦水晶粉條<br>랍스터 크리스탈면 / 랍스터 당면 | SP   |
| 72 | Clear Vermicelli w. Beef<br>牛肉炒水晶粉條 쇠고기크리스탈면                      | 9.95  |    |   |      |



71 Clear Vermicelli w. Shredded Pork 9.95  
肉絲炒水晶粉條  
고기채크리스탈면/러우스크리스탈면



73 Clear Vermicelli w. Vegetable 8.95  
素菜炒水晶粉條  
야채크리스탈면



74 Clear Vermicelli w. Lobster S.P.  
龍蝦水晶粉條  
랍스터 크리스탈면 / 랍스터 당면

## Fried Rice 炒飯



77 Shredded Pork Fried Rice 8.95  
肉絲炒飯 제육볶음밥



80 Young Chow Fried Rice 9.95  
揚州炒飯  
양저우볶음밥



81 Hot & Spicy Fried Rice 8.95  
香辣炒飯  
양저우볶음밥

- |    |  |      |
|----|--|------|
| 75 | Chicken Fried Rice<br>鸡炒飯 치킨볶음밥            | 8.95 |
| 76 | Roast Pork Fried Rice<br>叉燒炒飯 구운 돼지 고기 볶음밥 | 8.95 |
| 77 | Shredded Pork Fried Rice<br>肉絲炒飯 제육볶음밥     | 8.95 |
| 78 | Beef Fried Rice<br>牛肉炒飯 쇠고기볶음밥             | 9.95 |
| 79 | Baby Shrimp Fried Rice<br>蝦仁炒飯 새우볶음밥       | 9.95 |
| 80 | Yeung Chow Fried Rice<br>揚州炒飯 양저우볶음밥       | 9.95 |
| 81 | Hot & Spicy Fried Rice<br>香辣炒飯 양저우볶음밥      | 8.95 |
| 82 | Shanghai Egg Fried Rice<br>上海蛋炒飯 상하이볶음밥    | 7.95 |
| 83 | Vegetable Fried Rice<br>素菜炒飯 야채볶음밥         | 7.95 |

**Dessert / Drink** 甜點 / 飲品 후식 / 음료



**84 Pumpkin Cake w. Bean Paste Filling (4)** 5.95  
豆沙南瓜餅 팥난과빙



**85 Coconut Juice w. Tapioca** 3.95  
(Cold only) 椰汁西米露 (冷) 난과시미루 (냉요리)



**86 Sticky Rice Ball in Liquor Soup w. Egg** 3.95  
酒釀丸子 주냥알자



**88 Drink** 2.25  
汽水或礦泉水 청량 음료/ 생수  
Spring Water, Sprite, Ginger Ale, Sunkist, Ice Tea, Club Soda, Coke & Diet Coke

**Lunch Special** 特價午餐 점심 스페셜



**\$9.85**

Served with Hot & Sour Soup and Rice 包含酸辣湯和白飯  
Monday-Fried: 11:30am-3:00pm (Except Holidays)

- 80 Chicken w. Peanuts in Hot & Pepper Sauce**  
宮保雞丁 콩파오 치킨
- 90 Chicken w. Casgew Nuts**  
腰果雞 캐슈 치킨
- 91 Chicken w. Broccoli**  
芥蘭雞 치킨과 브로콜리
- 92 Chicken w. Eggplant**  
茄子雞 치킨과 가지
- 93 Eggplant w. Garlic Sauce**  
魚香茄子 위아상가지/어항가지
- 94 General Tso's Chicken**  
左宗雞 제너럴 소 치킨
- 95 Sesame Chicken**  
芝麻雞 깨부린 치킨

- 97 Pork w. Scallion**  
蔥爆肉 파 돼지고기
- 98 Shredded Beef w. Scallion**  
蔥爆牛肉絲 송포우 쇠고기
- 99 Fried Rice Any Style**  
炒飯 매운 볶음밥  
(Roast Pork, Chicken, Beef, Shrimp, Vegetable)  
(支換 雞 牛 蝦 菜)  
(구운 찜치 고기, 닭고기, 쇠고기, 새우, 야채)
- 100 Lo Mein 撈麵 볶음면**  
(Roast Pork, Chicken, Beef, Shrimp, Vegetable)  
(支換 雞 牛 蝦 菜)  
(구운 찜치 고기, 닭고기, 쇠고기, 새우, 야채)

**Fuji** Sake Bar  
Boil Seafood

321 W. 42 ST. 212-757-1820

**FUJI HiBACHI**

JAPANESE STEAK HOUSE



21

Order Online  
FujiHibachiNYC.com

© 2023 Google

