

Manhattan Community Board 4

(All Fields Must Be Completed)

Liquor License/Sidewalk Cafe Stipulations Application

CORPORATION NAME		DOING BUSINESS AS (DBA)	
TACO AUTHORITY 2 LLC		PLANET TACO	
STREET ADDRESS		CROSS STREETS	ZIP CODE
705 9TH AVE		W 48th St. - W 49th St	10019
OWNER <small>(Attach a list of all the people that will be associated/listed with the license)</small>	NAME: DAVID SIRINEK	ATTORNEY/ REPRESENTATIVE	NAME: MICHAEL KELLY
	PHONE: 917 375-8357		PHONE: 914 632-6036
	EMAIL: DAVID@PLANETTACO.COM		EMAIL: KELLYMLK136@GMAIL.COM
MANAGER	NAME: DAVID SIRINEK	LANDLORD	NAME: 705 NINTH AVE ASSOCIATES LLC
	PHONE: 917 375-8357		PHONE:
	EMAIL: DAVID@PLANETTACO.COM		EMAIL:
APPLICATION TYPE (<input checked="" type="checkbox"/> Liquor License <input type="checkbox"/> Unenclosed Sidewalk Cafe)			
<input checked="" type="radio"/> New	Has applicant owned or managed a similar business?	<input checked="" type="radio"/> YES	<input type="radio"/> NO
	What is/was the name and address of establishment?	Planet Taco 141 2nd Ave	
	What were the dates applicant was involved with this former premise?	1/21 - Present	
<input type="radio"/> Corp Change/Class Change/Removal	What is the license # and expiration date?		
	Is applicant making any alterations or operational changes?	<input type="radio"/> YES	<input type="radio"/> NO
	<i>If alterations or operational changes are being made, please describe/list all changes.</i>		
<input type="radio"/> Alteration	What is the current license # and expiration date?		
	<i>Please list/describe the nature of all the changes and attach the plans:</i>		
METHOD OF OPERATION			
TYPE OF ALCOHOL	<input checked="" type="radio"/> Liquor/Wine/Beer & Cider <input type="radio"/> Beer & Cider <input type="radio"/> Wine/Beer & Cider		
ESTABLISHMENT TYPE	<input checked="" type="radio"/> Restaurant <input type="radio"/> Cabaret <input type="radio"/> Night Club <input type="radio"/> Hotel <input type="radio"/> Bar/Tavern <input type="radio"/> Catering Establishment <input type="radio"/> Adult Entertainment <input type="radio"/> Wine Bar <input type="radio"/> Dance Club <input type="radio"/> Sports Bar <input type="radio"/> Club (Fraternal Organization - Members Only)		
Has applicant/owner filed with the SLA? If yes, when? If no, when do you plan to file?	<input type="radio"/> YES	<input checked="" type="radio"/> NO	AFTER MEETING WITH THE BOARD
Is the 500 Foot Rule applicable? If yes, please attach a diagram of the On-Premise liquor license establishments within a 500 ft. radius of your establishment and the Public Interest Statement.	<input checked="" type="radio"/> YES	<input type="radio"/> NO	
Is the 200 Foot Rule applicable? If yes, please attach a diagram of the schools and houses of worship that trigger the rule.	<input type="radio"/> YES	<input checked="" type="radio"/> NO	
Has applicant/owner(s) read MCB4 Policy Regarding Concentration and Location of Alcoholic-Serving Establishments?	<input checked="" type="radio"/> YES	<input type="radio"/> NO	

OPERATIONAL DETAILS (*Closing time will be when establishment is vacated of all patrons)

		MONDAY	TUESDAY	WEDNESDAY	THURSDAY	FRIDAY	SATURDAY	SUNDAY
HOURS* <i>(Indoor Only)</i>	Operation	11am - 12Am	11am - 12Am	11am - 1Am	11pm - 1Am	11am - 1Am	11pm - 1Am	11Am - 12Am
	Kitchen	11 ^{am} - 1130 ^{am}	11Am - 1130 ^{am}	11 ^{am} - 1230 ^{am}	11 ^{am} - 1230 ^{am}	11 ^{am} - 1230 ^{am}	11 ^{am} - 1230 ^{am}	11 ^{am} - 1130 ^{am}
	Music	11 ^{am} - 12 ^{am}	11 ^{am} - 12 ^{am}	11 ^{am} - 12Am	11 ^{am} - 1Am	11 ^{am} - 1Am	11 ^{am} / 1Am	11 ^{am} - 12 ^{am}

If you plan to have music, what type(s)? (Circle all that apply)	<input checked="" type="checkbox"/> BACKGROUND	<input type="checkbox"/> LIVE MUSIC	<input type="checkbox"/> DJ	<input type="checkbox"/> JUKE BOX	<input type="checkbox"/> KARAOKE
---	--	-------------------------------------	-----------------------------	-----------------------------------	----------------------------------

OCCUPANCY

	Capacity (Certificate of Occupancy)	Maximum # of Persons Occupying Premises (Including Employees)	Number of Tables	Number of Seats	Number of Service Only Bars	Number of Stand-Up Bars	Number of Seats at Stand-Up Bar
INSIDE	74	34	9	26	1	0	0
OUTSIDE <i>(Other than sidewalk café)</i>	N/A	N/A	N/A	N/A	N/A	N/A	N/A
DCA APPROVED UNENCLOSED SIDEWALK CAFÉ	N/A	N/A	N/A	N/A			

How many floors are there? What is the capacity for each floor? Bsmr - 700^{sq} ft / 1st flr - 1,000^{sq} ft

How frequently will the owner(s) be at the establishment? Daily

Will there be dancing? YES NO

Will applicant have bottle or table service for beverage alcohol? YES NO

Will applicant be hosting private; promotional or corporate events? YES NO

Will outside promoters be used on a regular basis? If yes please describe. YES NO

Will applicant have a security plan? If, yes please attach. YES NO

Will security plan be implemented? YES NO

Will State certified security personnel be used? YES NO

Will New York Nightlife Association and NYPD Best Practices be followed? YES NO

Does applicant agree to notify MCB4 prior to making changes to its method of operation? YES NO

Will applicant be using delivery bicycles? If yes, how many? YES NO

Will delivery bicycles be clearly marked with the name of the restaurant and will staff wear attire clearly noting name as described by NYC Law? YES NO N/A

Where will delivery bicycles be stored during the day when not in use? N/A

LOCATION & ZONING			
Is this a Special District? If yes, is it Clinton, West Chelsea or Hudson Yards?	YES	<input checked="" type="radio"/> NO	
Does the building have a Certificate of Occupancy ("C of O") or a letter of no objection?	<input checked="" type="radio"/> YES	NO	
Is a Public Assembly permit required?	YES	<input checked="" type="radio"/> NO	
Are your plans filed with DOB?	YES	<input checked="" type="radio"/> NO	

Community Notification/Relations			
NOTIFICATION: List all block associations; tenant associations, co-op boards or condo boards of residential buildings; and community groups that applicant has notified regarding its application. For each please list both the organization and individual you contacted	# 1		
	# 2		
	# 3		
	# 4		
	# 5		
Please provide dates when applicant met with the groups listed above.			
Who was your contact person at each group you met with?			
When did applicant post the notice that was provided?			
Where did applicant post the notice that was provided?			
Will applicant provide owner cell phone number to neighbors and respond to complaints that arise? Please provide number in space provided.		<input checked="" type="radio"/> YES	NO
Will applicant inform the Community Board office of its job openings and/or provide a hyperlink to applicants jobs webpage?		<input checked="" type="radio"/> YES	NO

BUILDING DESIGN

State the name and type of business previously located in the space.	003 VENUS TACOS LLC - RESTAURANT		
Has a liquor-licensed establishment previously occupied this space at any time? If yes, please provide the name of the business.	<input checked="" type="radio"/> YES	<input type="radio"/> NO	MAIKON CORPORATION (KYOTOFU)
Do you plan any changes to the existing façade? If yes, please describe.	YES	<input checked="" type="radio"/> NO	
Has the applicant/owner(s) read MCB 4 ADA Guidelines Memo?	<input checked="" type="radio"/> YES	<input type="radio"/> NO	
Is the entrance ADA Compliant?	<input checked="" type="radio"/> YES	<input type="radio"/> NO	
Do you plan any changes to the existing façade? If yes, please describe.	YES	<input checked="" type="radio"/> NO	
Will applicant have a vestibule within the establishment?	<input checked="" type="radio"/> YES	<input type="radio"/> NO	
Will applicant use a storm enclosure?	YES	<input checked="" type="radio"/> NO	
Does applicant agree to keep the sidewalk clear of all items or obstructions, such as sandwich boards, sidewalk signs, freestanding menus and plants, as per the law?	<input checked="" type="radio"/> YES	<input type="radio"/> NO	
Will applicant comply with the NYC noise code?	<input checked="" type="radio"/> YES	<input type="radio"/> NO	
Will the establishment have any of the following: (circle all that apply)	<input checked="" type="radio"/> FRENCH DOORS	<input type="radio"/> GARAGE DOORS	<input type="radio"/> WINDOWS THAT CAN BE OPENED
Will applicant close all windows, French doors, garage doors when any music or amplified sound (including televisions) is played inside the establishment?	<input checked="" type="radio"/> YES	<input type="radio"/> NO	
Will applicant close all windows, French doors, garage doors by 11 PM Friday and Saturday and 10 PM on all other days even if no music or amplified sound is played inside the establishment?	<input checked="" type="radio"/> YES	<input type="radio"/> NO	
Has applicant obtained an acoustical report from a certified sound engineer to assess potential noise disturbance to the neighboring residents and buildings?	YES	<input checked="" type="radio"/> NO	
Will applicant follow the recommendations of a certified sound engineer to mitigate potential noise disturbance to the neighboring residents and buildings, including placing speakers on the floor of the establishment?	<input checked="" type="radio"/> YES	<input type="radio"/> NO	If needed
Will the kitchen exhaust system extend to the roof?	<input checked="" type="radio"/> YES	<input type="radio"/> NO	
Will the establishment have an illuminated sign?	YES	<input checked="" type="radio"/> NO	
Will the establishment have a canopy extending over the sidewalk?	YES	<input checked="" type="radio"/> NO	
Where will the air conditioner be located? What type is it?	EXISTING		
When was the air conditioner installed?			

*** OPEN RESTUARNTS ONLY**

OUTDOOR ITEMS - OTHER THAN SIDEWALK CAFÉ			
Has the applicant/owner(s) read MCB 4 Rear Yard Rooftop Policy?	<input checked="" type="radio"/> YES	<input type="radio"/> NO	
Will applicant use any outdoor spaces: rooftop, rear yard, patio, porch, balcony, pavilion, tents, deck, gazebo or open dining in the parking lane? If yes, which one(s)?	<input type="radio"/> YES	<input checked="" type="radio"/> NO	EXCEPT OPEN RESTAURANT SEATING
Are the floorplans for the outdoor space(s) included?	<input type="radio"/> YES	<input checked="" type="radio"/> NO	
Will applicant close and vacate the outdoor space(s) by 11PM on Friday & Saturday and 10 PM on all other days?	<input type="radio"/> YES	<input type="radio"/> NO	N/A
Will the service and consumption of alcohol in any outdoor space only be via seated food service?	<input type="radio"/> YES	<input type="radio"/> NO	N/A
Will applicant not allow standing space for patrons to drink or smoke in any outdoor space(s) or on the sidewalk?	<input type="radio"/> YES	<input type="radio"/> NO	N/A
Will there be no amplified music, as per the law?	<input type="radio"/> YES	<input type="radio"/> NO	N/A
If amplified sound is played inside the establishment, will windows and doors be closed?	<input type="radio"/> YES	<input type="radio"/> NO	N/A
Will applicant agree to post signs outside asking customers to respect the neighbors'?	<input type="radio"/> YES	<input type="radio"/> NO	N/A
Will applicant agree to train staff to encourage a peaceful environment?	<input type="radio"/> YES	<input type="radio"/> NO	N/A
Will applicant provide effective sound control (landscaping enclosure, soundproofing tenants apartments)	<input type="radio"/> YES	<input type="radio"/> NO	N/A
Will there be a lighting plan that allows safe usage of the outdoor space without disrupting neighbors?	<input type="radio"/> YES	<input type="radio"/> NO	N/A
If open dining in the parking lane, will applicant agree to leave the sidewalk free of any furniture?	<input type="radio"/> YES	<input type="radio"/> NO	N/A NO STANDING ZONE
If open dining, will you comply with all NYC DOT guidelines?	<input checked="" type="radio"/> YES	<input type="radio"/> NO	
If open dining, will the installation be year-round?	<input checked="" type="radio"/> YES	<input type="radio"/> NO	

DCA APPROVED UNENCLOSED SIDEWALK CAFÉ

Has the applicant/owner(s) read MCB4 Sidewalk Café Policy?	<input checked="" type="radio"/> YES	<input type="radio"/> NO	
Will applicant be applying for a sidewalk café now or in the future?	YES	NO	<i>IF RE-INSTATED</i>
Is applicant in this application seeking to include a sidewalk café in its liquor license?	YES	<input checked="" type="radio"/> NO	
If yes, has applicant submitted an application and plans to NYC Dept. of Consumer Affairs? Please attach application and plans.	YES	NO	<i>N/A</i>
Will applicant close and vacate the sidewalk café by 11 PM on Friday & Saturday and 10 PM on all other days?	YES	NO	<i>N/A</i>
Will applicant be serving alcohol in the sidewalk café? If so, will you have waiter service?	YES	NO	<i>N/A</i>
Will the café have a 3 ft. wide serving aisle running the entire length of the sidewalk café?	YES	NO	<i>N/A</i>
Will applicant mark the perimeter of the café on the sidewalk?	YES	NO	<i>N/A</i>
Will the service and consumption of alcohol in the sidewalk café only be via seated food service?	YES	NO	<i>N/A</i>
Will the sidewalk café not provide standing space for drinking or smoking?	YES	NO	<i>N/A</i>
Will applicant use any portable natural gas heaters? If so, do you have the requisite approvals from DOB & the Fire Department?	YES	NO	<i>N/A</i>
Will applicant have a lighting plan that will allow safe usage of the outdoor space without disrupting neighbors?	YES	NO	<i>N/A</i>
Will all furniture, plants and barricades be stored inside between the evening closing hours and the morning opening hours?	YES	NO	<i>N/A</i>
Will all furniture be stored inside between December 21 st and March 21 st , and any other day when it rains or snows?	YES	NO	<i>N/A</i>
Will applicant use umbrellas?	YES	NO	<i>N/A</i>
If construction or construction protection has reduced the sidewalk width, will applicant always maintain an 8 foot clear path of sidewalk between the perimeter of the café and the closest obstruction including construction barricades?	YES	NO	<i>N/A</i>
If open dining is in the parking lane, will applicant agree to remove its sidewalk café?	YES	NO	<i>N/A</i>

ADDITIONAL STIPULATIONS: (Office Use Only)

- This application does not extend to any permanent outdoor space

To the extent any additional stipulation on pages 7 and 8 of this application conflicts with any response on pages 1 – 6 of this application, the stipulations on pages 7 and 8 control.

ADDITIONAL STIPULATIONS: (Office Use Only), *Continued*

To the extent any additional stipulation on pages 7 and 8 of this application conflicts with any response on pages 1 – 6 of this application, the stipulations on pages 7 and 8 control.

Manhattan Community Board 4 (MCB4) recommends:
(MCB4's recommendation is based on a vote taken at its
October 6, 2021 full board meeting, with 43 members voting in favor
of the recommendation, 0 members opposed, 0 members
abstaining and 0 present but not eligible)

Denial unless all stipulations agreed to by applicant/owner are part of the method of
operation

Denial Approval

CB4 REPRESENTATIVES



Nelly Gonzalez
CB4 Assistant District Manager



Frank Holozubiec
CB4 BLP Committee Co-Chair



Burt Lazarin
CB4 BLP Committee Co-Chair

APPLICANT AGREEMENT WITH THE COMMUNITY

Applicant agrees to these stipulations as the basis for the community support of this application and acknowledges that all of these stipulations are essential prerequisites to the MCB4 recommendation regarding this application. Applicant agrees to have these stipulations incorporated in the method of operation of its liquor license. The stipulations in this application constitute the entire agreement between MCB4 and applicant and may only be altered in writing signed by MCB4 and applicant. These stipulations supersede any oral statements or representations in connection with this application.

SIGN HERE



David Sirmek

PRINT NAME OF APPLICANT



SIGNATURE OF APPLICANT

7/21/21

DATE

1st floor

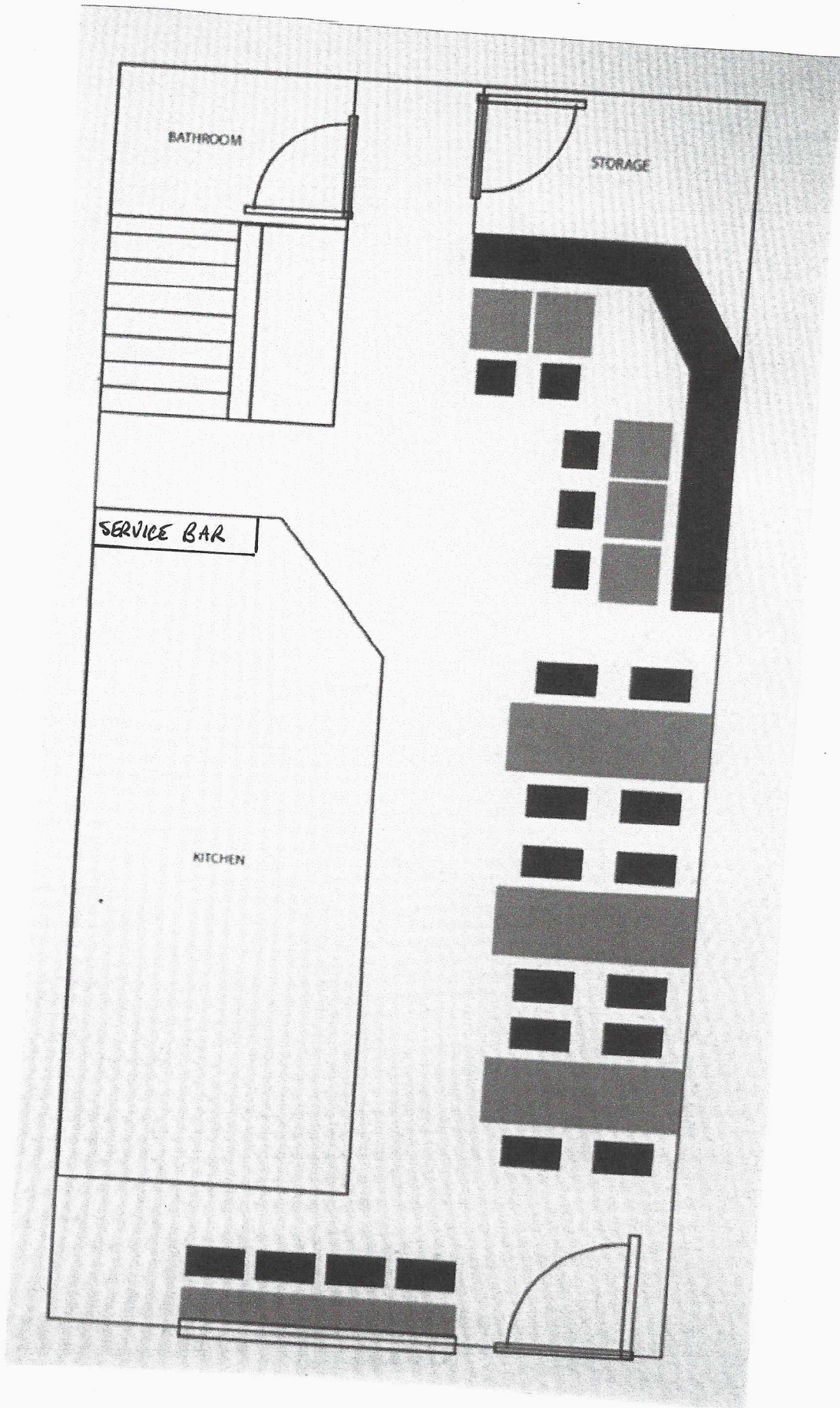

9 - TABLES
26 - SEATS

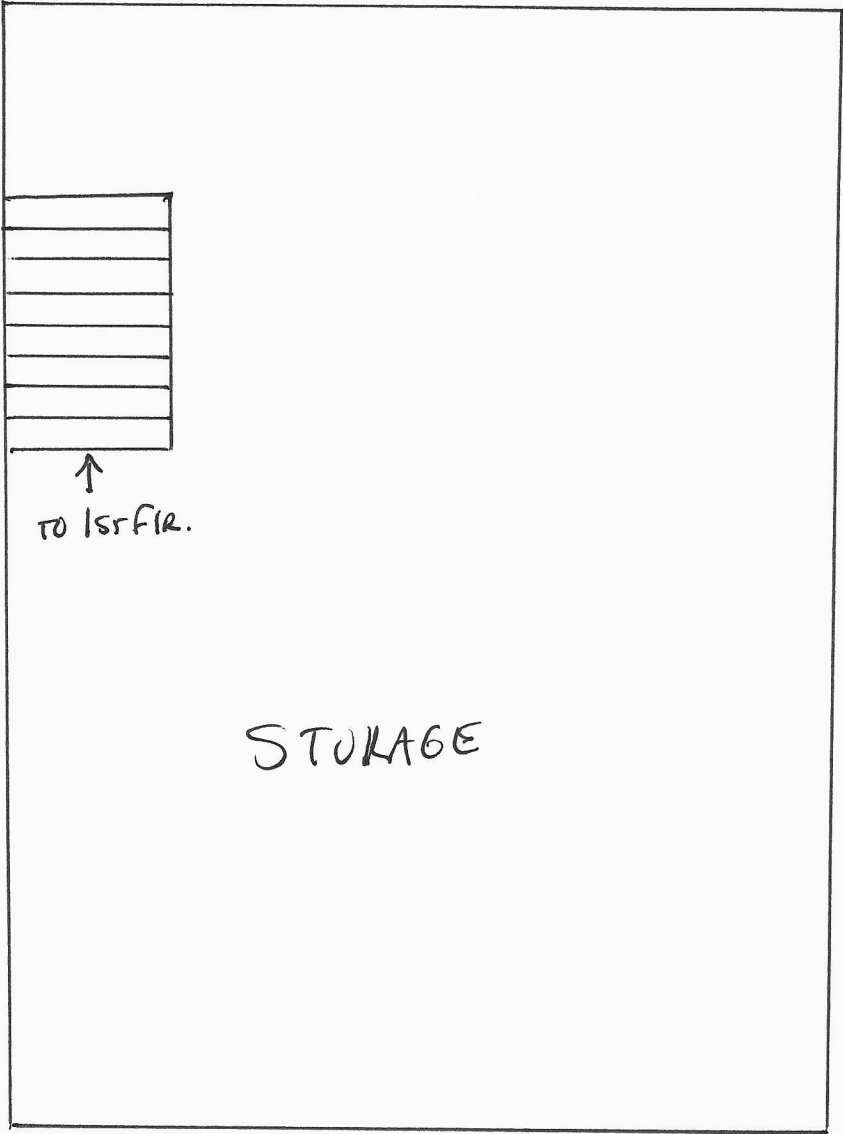

Basement

SIGNATURE TACOS

Around the World (on 5" yellow corn tortilla, or choose blue corn, red chili corn or flour (except Texas); includes 1 choices of salsa)

Cuba - Grilled slow cooked pulled pork, citrus slaw, sliced orange, crispy onions and chipotle mayo - 5

Italy - Shrimp oreganata, cannellini beans, sauteed zucchini, black olives, Cotija cheese and oreganata sauce - 5.50

Japan - Shrimp tempura, miso ginger slaw, pickled daikon, sautéed bamboo shoots, fried cellophane noodles and sesame seeds - 6.00

Texas - (7" hard shell corn tortilla) - Lettuce, pico de gallo, Cheddar Jack & crema. Choice of: Tex-Mex ground beef, chicken tinga, carnitas, chorizo or quinoa - 5, carne asada - 6.50

Out of This World (change tortilla if desired; includes 1 choices of salsa)

Mars - Red tortilla, marinated red quinoa, grilled cauliflower, brussel sprouts, dragon fruit with cilantro - 4.50

Saturn - Yellow tortilla, grilled nopales, portabello, and watermelon topped with cilantro and crispy onion - 4.50

Venus - Blue tortilla, fried calamari, cilantro lime slaw, black olives with Thai chili remoulade sauce - 5.50

Local Tastes (on 5" yellow corn tortilla, or choose blue corn, red chili corn or flour; includes choice of salsa)

Brooklyn - Fresh corned beef, cilantro lime slaw, Oaxaca cheese, pickles and Andalous horseradish sauce - 5.25

Manhattan ("Chopped Cheese") - Tex-Mex ground beef chopped with Cheddar Jack topped with roasted poblano peppers, pico de gallo, pickles and corn - 4.50

Philadelphia - Cheesesteak with portabello mushrooms, poblana peppers and onions - 5.50

Staten Island - Sweet italian sausage, tomatoes, bell peppers, onions and Oaxaca cheese - 4.75

CLASSIC MEXICAN

Tacos (on 5" yellow corn tortilla, or choose blue corn, red chili corn or flour; includes choice of salsa)

Adobo Chicken - Grilled adobo chicken thigh topped with cilantro, onions and radish - 3.75

Lime Chicken - Grilled lime chicken breast topped with pico de gallo and radish - 3.75

Carne Asada - Grilled guajillo vinegar sirloin steak topped with cilantro, onions and radish - 5.25

Beef Birria - Braised beef topped with cilantro, onions and beef consommé on the side (2 minimum) - 4.50

Quesabirria - Braised beef topped with cilantro, onions, grilled Oaxaca cheese and beef consommé on the side (2 minimum) - 5

Shrimp a la Mexicana - Sautéed shrimp, tomatoes, onions, serrano pepper topped with cilantro, queso fresco and radish - 5.25

Grilled Fish - Grilled Mahi Mahi topped with avocado, pico de gallo and radish - 5.25

Crispy Fish - Fried battered Mahi Mahi topped with avocado, lime cilantro slaw and radish - 5.25

Carnitas - Grilled slow cooked pulled pork topped with cilantro onions and radish - 3.75

Al Pastor - Achiotte pineapple roast pork topped with pineapple, cilantro, onions and radish - 3.75

Chorizo - Grilled Mexican spiced sausage topped with cilantro, onions and radish - 3.75

Nopales & Corn - Sautéed nopales, corn, and onions topped with cilantro, queso fresco and radish - 3.50

Veggie - Sautéed portabello, zucchini, squash, corn and carrots topped with cilantro, queso fresco and radish - 3.75

CLASSIC MEXICAN cont'

Not Tacos (includes 3 choices of salsa)

Quesadilla - 10" flour tortilla layered with sautéed bell peppers and onions, Cheddar Jack and topped with crema, pico de gallo and queso fresco. Choice of: plain - 8, Tex-Mex ground beef, chicken (adobo, lime or tinga), pork (al pastor, carnitas or chorizo), corn truffles (huitlacoche) or veggie - 9, shrimp a la Mexicana - 10, carne asada - 11

Mexican empanadas "Molote" - Made with corn tortillas and topped with cilantro, cheese and crema - Chicken tinga or corn truffles (huitlacoche) - 4, choriqueso - 4.50, Beef Birria (2 minimum - comes with beef consommé) or shrimp a la Mexicana - 5

Burrito - 12" flour tortilla with rice (green or red), beans (black or pinto), pico de gallo, crema, cheese and lettuce. Choice of: chicken (adobo, lime or tinga), al pastor, carnitas or corn truffles - 10, beef birria, shrimp a la Mexicana or fish (crispy or grilled Mahi-Mahi) - 11, Carne Asada - 12

Fajita (for 2 or 4) - With flour tortillas, bell peppers, onions, crema, Cheddar Jack, rice (green or red), guacamole & pico de gallo. Choice of: chicken (lime or adobo), al pastor or cauliflower/portobello - 20/39, carne asada or shrimp a la Mexicana - 23/45

Nachos - With beans (black or pinto), bechamel cheese sauce, queso fresco, pico de gallo, crema, jalapeno and radish. Choice of: plain - 9, Tex-Mex ground beef, chicken (adobo, lime or tinga), pork (al pastor or chorizo) quinoa or pinto - 11, shrimp a la Mexicana - 12, carne asada - 12.75

Burrito Bowl - With rice (green or red), beans (black or pinto), Cheddar Jack, lettuce, pico de gallo, crema, crispy onions and crispy tortilla strips. Choice of: cauliflower/portobello, corn truffles, chicken (adobo, lime or tinga) or pork (al pastor, carnitas or chorizo) - 11, shrimp a la mexicana or fish (crispy or grilled Mahi-Mahi) - 12, carne asada - 13

Tostada Bowl - 10" edible crispy flour tortilla with beans (black or pinto), rice (green or red), cotija cheese, avocado, corn, romaine, pico de gallo, crema and crispy onions. Choice of: cauliflower/portobello, corn truffles, chicken (adobo, lime or tinga) or pork (al pastor, carnitas or chorizo) - 12.50, shrimp a la Mexicana or fish (crispy or grilled Mahi-Mahi) - 13.50, carne asada - 14.

APQ Salad - Avocado, portobello, quinoa, corn and black bean salsa, romaine, crispy tortilla strips, crispy onions, radish and maple vinaigrette - 11.50, add cauliflower/brussel sprouts, chicken (adobo, lime or tinga) or al pastor - 2, shrimp a la Mexicana - 3, carne asada - 4

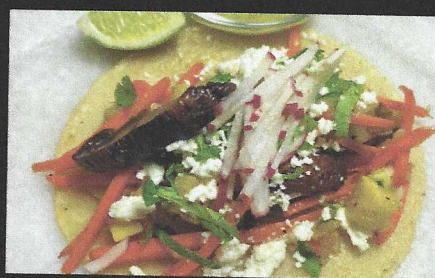
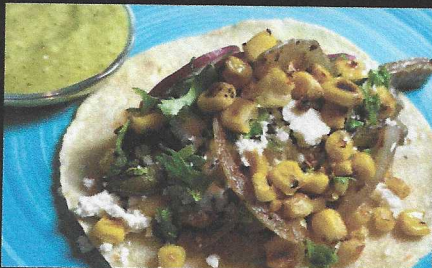

SIDES & SOUP

Soup (comes with tortilla strips) - Taco soup (Mexican chili), pozole rojo (Mexican pork stew), beef consommé or chicken tortilla, sm (8 oz) - 5, lg (12 oz) - 7, loaded (with tostada, avocado, crema, cotija cheese and cilantro slaw) - 2
Mexican rice (green or red) - sm (8 oz) - 3.75, lg (12 oz) - 5.25
Beans (black or pinto) - sm (8 oz) - 3.75, lg (12 oz) - 5.25
Fries - 4.00, Mexican Fries - 5.25, includes choice of 2 oz salsa
Avocado Fries - 7.00, includes choice of 2 oz salsa
Veggies or Fruit (Grilled seasonal fruit, nopales & corn, portobello, brussel sprouts or roasted cauliflower) - sm (8 oz) - 5, lg (12 oz) - 7
Slaw (Mexican - cilantro lime, Japanese - miso ginger, or Cuban - citrus with sliced orange) - sm (4 oz) - 2.50, md (8 oz) - 4.25, lg (12 oz) - 7
Chips - Plain - 1.50, salsa ranchera - 2.50, bechamel Cheddar Jack - 3.50, guacamole - 5, choriqueso fundido - 6.25
Fried calamari - 9.00, includes choice of 2 oz salsa
Shrimp tempura or oreganata - 8.00, includes choice of 2 oz salsa
Protein - Adobo chicken, corn truffles, lime chicken, carnitas, al pastor, Italian sausage & peppers, huitlacoche - 5, carne asada, shrimp a la Mexicana, grilled or fried battered Mahi Mahi, corned beef - 6

DESSERTS

Fruitella Taco - Sweet tortilla with strawberry, banana, blueberry, nutella, whipped cream and shaved chocolate - 6
Strawnanas Foster Taco - Sweet tortilla with caramelized bananas and strawberries, ice cream (vanilla or chocolate), whipped cream, cinnamon, Amarena cherry and chocolate drizzle - 7
Sundae Taco - Sweet tostada with ice cream (vanilla or chocolate), chocolate shell, peanuts, whipped cream, Maraschino cherry and chocolate drizzle - 9
S'mores Taco - Churro tortilla with graham crackers, chocolate, roasted marshmallows and chocolate drizzle - 5
Avocado Mousse Taco - Chocolate tortilla with dark chocolate avocado peanut butter mousse, strawberries, avocado and shaved chocolate - 8
Flan - With whipped cream and strawberries - 5
Tres Leches Cake - With strawberries and blueberries - 6
Churros (four pieces) - With caramel sauce or chocolate sauce - 5
Fried Dough Fritters "Bunuelos" (two pieces) - With caramel sauce or chocolate sauce - 3; add ice cream (vanilla, chocolate or strawberry) - 3 per scoop
Ice Cream - (vanilla, chocolate or strawberry) - 3 per scoop, sweet tostada bowl - 1, churro bites - 1.50
Ice Cream Float - Choice of: vanilla, chocolate or strawberry and seltzer, Sprite, Fanta Orange, Dr. Pepper or Coke - 5

THE SAUCE (from ice to fire)

Lemon Garlic Aioli - Mayo, garlic, lemon and salt. Great for fries and mayo lovers.
Thai Chili Remoulade - Sweet chile sauce, Dijon mustard, parsley & scallions. Sweet and tangy. Try with calamari and a must on Venus!
Andalouse Horseradish - Mayo, tomato, onion, salt, Worcestershire, paprika, bell peppers, hot sauce and horseradish. Andalouse with a kick.
Roasted Tomatillo - Tomatillo, cilantro, garlic, onion and serrano. A mild classic. Rich and delicious.
Avocado Tomatillo - Raw tomatillo, avocado, cilantro, onions, lime and serrano. Bright and just a touch of spice. Your new green love.
Salsa Ranchera - Tomato, onion, cilantro, salt, pepper and serrano. Chunky fun. Nachos and chips' best friend.
Chipotle Mayo - Mayo, lime, salt and adobo chipotle. Simple, creamy and spicy. A magic combination.
Chile de Arbol - Tomatoes, olive oil, garlic, onions, salt and arbol. Smoky and spicy. Like a desert sunset.
Tres Chiles - Tomatoes, garlic, onion, white vinegar, salt, dried guajillo, dried chipotle and arbol. Who's brave?
Habanero Citrus - Carrots, orange, vegetable oil, garlic, onion, sugar, salt and habanero. Be afraid. Be very afraid.
Scary - Olive oil, garlic, salt and arbol. Don't make grandma angry. Very spicy!

EXTRAS

Avocado - 0.50 per slice
Cheese - (bechamel cheese sauce, cotija, oaxaca, Cheddar Jack/cheddar blend or queso fresco) - 1 oz - 0.75, 2 oz - 1.50, 4 oz - 2.75, 8 oz - 5.25
Crema - 1 oz - 0.50, 2 oz - 1.00, 4 oz - 1.75, 8 oz - 3.25
Guacamole - 1 oz - 1, 2 oz - 2, 4 oz - 3.75, 8 oz - 7.00
Pickled habanero and serrano peppers - 1 oz - 0.75, 2 oz - 1.50, 4 oz - 2.75, 8 oz - 5.25
Sauce - 1 oz - 0.50, 2 oz - 1.00, 4 oz - 1.75, 8 oz - 3.25
Tortilla - 0.50

BEVERAGES

La Bomba hot chocolate - 6.50, just the bomb - 5, add Whipped cream - 0.50
Mexican hot chocolate - 5, add whipped cream - 0.50
Horchata (16 oz) - 4.50
Simply Lemonade/Honest Tea/Juice - 3.50
Bottled Mexican Coke/Fanta/Topo Chico - 3.25
20 oz Bottled Soda/Pellegrino - 3.00
Jarritos/Sidrel Mundet (apple soda)/Sangria Senorial (non-alcoholic) - 2.75.
Fountain (16 oz) - 2.50
Can/water - 2.00

SPECIAL (available with purchase of 2 tacos, 2 molotes or 1 main item)

Combo - regular fries or small soup & a drink (water, can or fountain) - 5.25
 Upgrade to Mexican fries or premium drink - 0.50
 Upgrade to loaded soup, large soup, Horchata or Mexican hot chocolate - 2.00

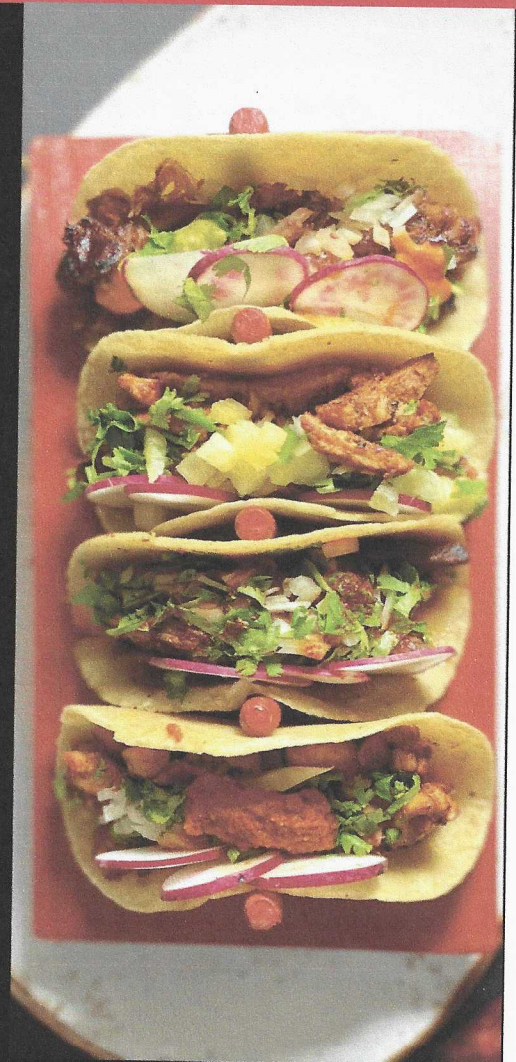



Google

Image capture: Jun 2019 © 2021 Google



New York
Google
Street View

This report is for informational purposes only in aid of identifying establishments potentially subject to 500 and 200 foot rules. Distances are approximated using industry standard GIS techniques and do not reflect actual distances between points of entry. The NYS Liquor Authority makes no representation as to the accuracy of the information and disclaims any liability for errors.

Proximity Report For:	
Location	705 9th Ave, New York, New York, 10019
Geocode	Latitude: 40.76259 Longitude: -73.99001
Report Generated On	7/19/2021

8 Closest Liquor Stores		
Name	Address	Distance
706 9TH AVE LIQUORS INC Ser #: 1314835	706 9TH AVE NEW YORK, NY 10019	150 ft
NINTH AVENUE VINTNER LTD Ser #: 1023814	669 671 9TH AVENUE NEW YORK, NY 10036	543 ft
ADRIATIC WINE & LIQUOR LLC Ser #: 1023638	714 10TH AVENUE NEW YORK, NY 10019	799 ft
ROYAL WINES & LIQUORS INC Ser #: 1254492	789 9TH AVE NEW YORK, NY 10019	1,069 ft
REIDY WINE & LIQUOR CO INC Ser #: 1023815	762 8TH AVENUE NEW YORK, NY 10036	1,108 ft
SHON 45 LIQUORS INC Ser #: 1023642	840 8TH AVENUE NEW YORK, NY 10019	1,190 ft
GRACE WINE & SPIRITS INC Ser #: 1220827	610 10TH AVENUE NEW YORK, NY 10036	1,411 ft
TIME SQUARE CONVENIENCE INC Ser #: 1302533	705 8TH AVE NEW YORK, NY 10036	1,445 ft

Schools within 500 feet		
Name	Address	Distance
BUSINESS OF SPORTS SCHOOL	439 W 49TH ST NEW YORK, NY 10019	416 ft
URBAN ASSEMBLY GATEWAY SCHOOL FOR TECHNOLOGY	439 W 49TH ST NEW YORK, NY 10019	428 ft
STEPHEN T MATHER BUILDING ARTS AND CRAFTMANSHIP HIGH SCHOOL	439 W 49TH ST NEW YORK, NY 10019	430 ft
SUCCESS ACADEMY CHARTER SCHOOL-HELL'S KITCHEN	439 W 49TH ST-2ND FL NEW YORK, NY 10019	464 ft

Churches within 500 feet	
Name	Distance
Calvary Christian Church	284 ft
Church Of Scientology	426 ft

Churches within 500 feet

Name	Distance
FSSC Eastern US	426 ft
National Center For Overcoming	438 ft

Pending On Premises Liquor Licenses within 750 feet

Name	Address	Distance
BOXERS ENTERPRISES LLC Ser #: 1332648	735 9TH AVE NEW YORK, NY 10019	349 ft
CANTINA 46TH CORP Ser #: 1334700	373 W 46TH ST NEW YORK, NY 10036	614 ft
NPD WEST 51 INC Ser #: 1337047	370 W 51ST ST STORE 1, 2 NEW YORK, NY 10019	678 ft

Active On Premises Liquor Licenses within 750 feet

Name	Address	Distance
701 RESTAURANT LLC Ser #: 1278118	701 9TH AVE NEW YORK, NY 10019	54 ft
GAF WEST LTD Ser #: 1114375	401 W 48TH STREET NEW YORK, NY 10036	101 ft
RHUNGRUENG INC Ser #: 1309255	717 9TH AVE NEW YORK, NY 10019	110 ft
CHAUFA INC Ser #: 1296345	698 700 9TH AVE NEW YORK, NY 10036	230 ft
CLL CAPITAL INC Ser #: 1316908	689 9TH AVE NEW YORK, NY 10036	246 ft
SETA RESTAURANT CORP Ser #: 1027943	686 688 NINTH AVENUE NEW YORK, NY 10036	279 ft
DOWN THE ROAD PUB LLC Ser #: 1315603	683 9TH AVE NEW YORK, NY 10036	307 ft
733 RESTAURANT CORP Ser #: 1209592	733 9TH AVENUE 49TH ST & 50TH STREET NEW YORK, NY 10019	350 ft
683 NINTH AVENUE INC Ser #: 1111088	683 NINTH AVE AKA 401 W 47TH NEW YORK, NY 10036	354 ft
SC LIC LLC Ser #: 1324144	735 739 NINTH AVE NEW YORK, NY 10019	377 ft
GO BNB REST LLC Ser #: 1297091	675B 9TH AVE NEW YORK, NY 10036	438 ft
MORALES CABRERA CORP Ser #: 1275160	741 9TH AVE NEW YORK, NY 10019	450 ft
BOXERS ENTERPRISES LLC Ser #: 1266990	742 9TH AVE NEW YORK, NY 10019	450 ft
401 W 50 TAVERN INC Ser #: 1208415	401 W 50TH STREET NEW YORK, NY 10019	461 ft
DREAM TEAM PARTNERS LLC Ser #: 1236535	744 9TH AVENUE NEW YORK, NY 10019	481 ft
LOS ANDES GROUP LLC Ser #: 1334403	745 9TH AVE NEW YORK, NY 10019	525 ft

Active On Premises Liquor Licenses within 750 feet

Name	Address	Distance
AURA LLC AND SCOTT STERNICK AND RICHARD WINCKELMAN Ser #: 1261080	350 W 49TH ST NEW YORK, NY 10019	570 ft
HELLS KITCHEN THAI INC Ser #: 1300696	750 9TH AVE NEW YORK, NY 10019	593 ft
BOYYTHAI CORP Ser #: 1315787	662 9TH AVE NEW YORK, NY 10036	594 ft
OXIDO CORP Ser #: 1271658	753 9TH AVE NEW YORK, NY 10019	610 ft
VYNL LLC Ser #: 1166291	754 NINTH AVE NEW YORK, NY 10019	614 ft
ELYMAR RESTAURANT CORPORATION Ser #: 1026234	365 W 50TH STREET NEW YORK, NY 10019	620 ft
371 W 46TH ST OWNERS LLC Ser #: 1332557	371 W 46TH ST NEW YORK, NY 10036	622 ft
HIGHLANDERS 756 INC Ser #: 1272868	756 NINTH AVE NEW YORK, NY 10019	637 ft
365 SEKI INC Ser #: 1284690	365 367 W 46TH ST NEW YORK, NY 10036	639 ft
659 REST INC Ser #: 1028039	659 9TH AVE NEW YORK, NY 10036	671 ft
BRICIOLA CORP Ser #: 1319788	370 W 51ST ST NEW YORK, NY 10019	675 ft
AGGIEPOLO INC Ser #: 1274213	761 9TH AVE NEW YORK, NY 10019	706 ft
G CUBED CORP Ser #: 1181500	369 W 46TH ST 46TH ST BTWN 8TH&9TH AVENUES NEW YORK, NY 10036	708 ft
ARRIBA ARRIBA MEXICAN RESTAURANTS INC Ser #: 1026170	762 9TH AVENUE NEW YORK, NY 10019	710 ft
EAT THAI NYC INC Ser #: 1319703	654 NINTH AVE NEW YORK, NY 10036	711 ft
JOIN US HK LLC Ser #: 1302077	364 W 46TH ST NEW YORK, NY 10036	713 ft
GIFT NEW YORK NO 2 LLC Ser #: 1322727	360 W 46TH ST NEW YORK, NY 10036	725 ft
KINSALE ROAD INC Ser #: 1114815	370 WEST 46TH STREET 8 & 9 AVENUE NEW YORK, NY 10036	732 ft
BARE CITY THREE LLC Ser #: 1270774	366 W 46TH ST NEW YORK, NY 10036	733 ft
363 WEST 46TH STREET TAVERN INC Ser #: 1148229	363 W 46TH ST 8TH AVENUE & 9TH AVENUE NEW YORK, NY 10036	738 ft
7 WASHINGTON LANE CORP Ser #: 1298056	369 W 51ST ST NEW YORK, NY 10019	741 ft
SAMARPAN INC Ser #: 1302413	688 10TH AVE NORTHERN PORTION OF BUILDING NEW YORK, NY 10019	748 ft
ERMINIA RESTAURANT CORPORATION Ser #: 1027795	361 W 46TH STREET NEW YORK, NY 10036	748 ft

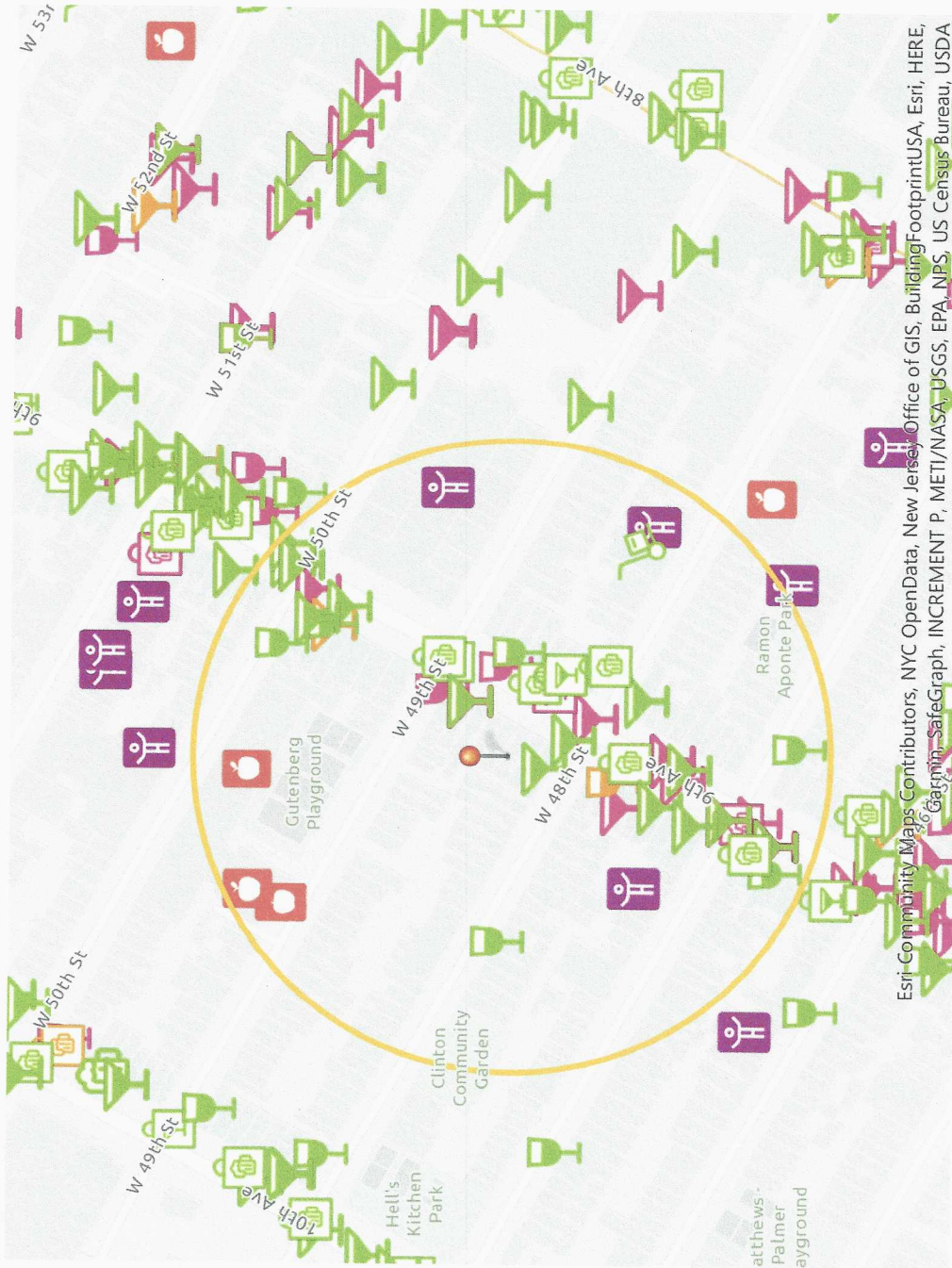

Esri Community Maps Contributors, NYC OpenData, New Jersey Office of GIS, BuildingFootprintUSA, Esri, HERE, Garmin, SafeGraph, INCREMENT P, METI/NASA, USGS, EPA, NPS, US Census Bureau, USDA

Taco Authority 2 LLC
d/b/a Planet Taco
705 9th Ave
New York, NY 10019

500 Foot Statement

If you're open to trying new things to eat, you know that 9th Ave is the place to go in New York City for a variety of menu offerings. Native New Yorkers come to Hell's Kitchen/Clinton to dine as do people attending Broadway and off-Broadway shows or if you're staying at one of the hotels in the Times Square area. With its proximity to Broadway and other theaters, you might just see one of the stars of Hamilton or an up-and-coming singer or dancer at the next table in one of the area's restaurants.

This location has been licensed for over a dozen years by two different entities. The principal has significant experience managing premises throughout Manhattan and will be an on-site operator.

We will have background music only so there won't be an increase in noise. We will be a small neighborhood restaurant so we don't foresee any increase in traffic based on the fact that the premises that was here prior to us was also a neighborhood establishment. We will have 9 tables and 26 seats. The menu items will be popular with the residents who call Hell's Kitchen/Clinton home as well as the students who attend the local schools.

We will make sure to comply with the Community Board and participate in neighborhood growth.

The applicant will increase city and state tax by increasing revenue from sales, withholding, corporate and personal taxes.

The business will create jobs and provide additional economic stimulus to the area which are all benefits to the community.

There are no ABC Law violations or criminal activity at this location that we know of.

Customers will be able to walk there as well as take NYC taxis, Uber and Lyft. The 50th Street & 8th Ave subway stop on the C & E lines are close by as is the M50 crosstown bus and the M11 9th Ave downtown bus. Street parking is available.