

Manhattan Community Board 4

(All Fields Must Be Completed)

Liquor License/Sidewalk Cafe Stipulations Application

CORPORATION NAME		DOING BUSINESS AS (DBA)	
Bombay House Hospitality LLC		Chote Miya	
STREET ADDRESS		CROSS STREETS	ZIP CODE
75 9th Ave, Suite 01A66, Lower Level (Chelsea Market)		W 15th & W 16th Street	10011
OWNER <i>(Attach a list of all the people that will be associated/listed with the license)</i>	NAME: Jimmy Rizvi	ATTORNEY/ REPRESENTATIVE	NAME: Kimberly A. Summers
	PHONE: 201-696-7222		PHONE: 646-383-4607
	EMAIL: JR@Gupshupnyc.com		EMAIL: Kimberly@DS-LawOffices.com
MANAGER	NAME: N/A	LANDLORD	NAME: Manhattan Chelsea Market LLC
	PHONE:		PHONE: 212.652.2111
	EMAIL:		EMAIL: CHELSEAMARKETINFO@JAMESTOWNLP.COM
APPLICATION TYPE (<input checked="" type="checkbox"/> Liquor License <input type="checkbox"/> Unenclosed Sidewalk Cafe)			
<input checked="" type="checkbox"/> New	Has applicant owned or managed a similar business?	<input checked="" type="checkbox"/> YES	<input type="checkbox"/> NO
	What is/was the name and address of establishment?	GPH NY LLC d/b/a Gupshup- 113 E 18th Street, NYC-since 2018	
	What were the dates applicant was involved with this former premise?	2018-present	
<input type="checkbox"/> Corp Change/Class Change/Removal	What is the license # and expiration date?		
	Is applicant making any alterations or operational changes?	<input type="checkbox"/> YES	<input type="checkbox"/> NO
	If alterations or operational changes are being made, please describe/list all changes.		
<input type="checkbox"/> Alteration	What is the current license # and expiration date?		
	Please list/describe the nature of all the changes and attach the plans:		
METHOD OF OPERATION			
TYPE OF ALCOHOL	<input checked="" type="checkbox"/> Liquor/Wine/Beer & Cider <input type="checkbox"/> Beer & Cider <input type="checkbox"/> Wine/Beer & Cider		
ESTABLISHMENT TYPE	<input checked="" type="checkbox"/> Restaurant <input type="checkbox"/> Cabaret <input type="checkbox"/> Night Club <input type="checkbox"/> Hotel <input type="checkbox"/> Bar/Tavern <input type="checkbox"/> Catering Establishment <input type="checkbox"/> Adult Entertainment <input type="checkbox"/> Wine Bar <input type="checkbox"/> Dance Club <input type="checkbox"/> Sports Bar <input type="checkbox"/> Club (Fraternal Organization – Members Only)		
Has applicant/owner filed with the SLA? If yes, when? If no, when do you plan to file?	YES	<input checked="" type="checkbox"/> NO	To be submitted following CB Meeting
Is the 500 Foot Rule applicable? If yes, please attach a diagram of the On-Premise liquor license establishments within a 500 ft. radius of your establishment and the Public Interest Statement.	<input checked="" type="checkbox"/> YES	<input type="checkbox"/> NO	
Is the 200 Foot Rule applicable? If yes, please attach a diagram of the schools and houses of worship that trigger the rule.	YES	<input checked="" type="checkbox"/> NO	
Has applicant/owner(s) read MCB4 Policy Regarding Concentration and Location of Alcoholic-Serving Establishments?	<input checked="" type="checkbox"/> YES	<input type="checkbox"/> NO	

OPERATIONAL DETAILS (*Closing time will be when establishment is vacated of all patrons)									
HOURS* <i>(Indoor Only)</i>		MONDAY	TUESDAY	WEDNESDAY	THURSDAY	FRIDAY	SATURDAY	SUNDAY	
	Operation	10am-10pm	10am-10pm	10am-10pm	10am-10pm	10am-10pm	10am-10pm	10am-10pm	10am-10pm
	Kitchen	10am-10pm	10am-10pm	10am-10pm	10am-10pm	10am-10pm	10am-10pm	10am-10pm	10am-10pm
	Music	10am-10pm	10am-10pm	10am-10pm	10am-10pm	10am-10pm	10am-10pm	10am-10pm	10am-10pm
If you plan to have music, what type(s)? (Circle all that apply)			<input checked="" type="checkbox"/> BACKGROUND	LIVE MUSIC	DJ	JUKE BOX	KARAOKE		
OCCUPANCY									
	Capacity (Certificate of Occupancy)	Maximum # of Persons Occupying Premises (Including Employees)	Number of Tables	Number of Seats	Number of Service Only Bars	Number of Stand-Up Bars	Number of Seats at Stand-Up Bar		
INSIDE	TBD	32	4	26	0	0	0		
OUTSIDE <i>(Other than sidewalk café)</i>	N/A----->								
DCA APPROVED UNENCLOSED SIDEWALK CAFÉ	N/A----->								
How many floors are there? What is the capacity for each floor?					1 floor- approximately 1500 square feet				
How frequently will the owner(s) be at the establishment?					Daily				
Will there be dancing?					YES	<input checked="" type="checkbox"/> NO			
Will applicant have bottle or table service for beverage alcohol?					YES	<input checked="" type="checkbox"/> NO			
Will applicant be hosting private; promotional or corporate events?					YES	<input checked="" type="checkbox"/> NO			
Will outside promoters be used on a regular basis? If yes please describe.					YES	<input checked="" type="checkbox"/> NO			
Will applicant have a security plan? If, yes please attach.					YES	<input checked="" type="checkbox"/> NO			
Will security plan be implemented?					YES	<input checked="" type="checkbox"/> NO			
Will State certified security personnel be used?					YES	<input checked="" type="checkbox"/> NO			
Will New York Nightlife Association and NYPD Best Practices be followed?					<input checked="" type="checkbox"/> YES	NO			
Does applicant agree to notify MCB4 prior to making changes to its method of operation?					<input checked="" type="checkbox"/> YES	NO			
Will applicant be using delivery bicycles? If yes, how many?					YES	<input checked="" type="checkbox"/> NO			
Will delivery bicycles be clearly marked with the name of the restaurant and will staff wear attire clearly noting name as described by NYC Law?					<input checked="" type="checkbox"/> YES	NO			
Where will delivery bicycles be stored during the day when not in use?					N/A				

LOCATION & ZONING

Is this a Special District? If yes, is it Clinton, West Chelsea or Hudson Yards?	<input checked="" type="checkbox"/> YES	<input type="checkbox"/> NO	West Chelsea
Does the building have a Certificate of Occupancy ("C of O") or a letter of no objection?	<input checked="" type="checkbox"/> YES	<input type="checkbox"/> NO	
Is a Public Assembly permit required?	<input type="checkbox"/> YES	<input checked="" type="checkbox"/> NO	
Are your plans filed with DOB?	<input type="checkbox"/> YES	<input checked="" type="checkbox"/> NO	

Community Notification/Relations

NOTIFICATION: List all block associations; tenant associations, co-op boards or condo boards of residential buildings; and community groups that applicant has notified regarding its application. For each please list both the organization and individual you contacted	# 1	All required block organizations/associations have been notified	
	# 2		
	# 3		
	# 4		
	# 5		
Please provide dates when applicant met with the groups listed above.	To be provided at Community Board Meeting		
Who was your contact person at each group you met with?	To be provided at Community Board Meeting		
When did applicant post the notice that was provided?	To be provided at Community Board Meeting		
Where did applicant post the notice that was provided?	To be provided at Community Board Meeting		
Will applicant provide owner cell phone number to neighbors and respond to complaints that arise? Please provide number in space provided.	<input checked="" type="checkbox"/> YES	<input type="checkbox"/> NO	201-696-7222
Will applicant inform the Community Board office of its job openings and/or provide a hyperlink to applicants jobs webpage?	<input checked="" type="checkbox"/> YES	<input type="checkbox"/> NO	

BUILDING DESIGN			
State the name and type of business previously located in the space.	Dicksons Farmstand Meats		
Has a liquor-licensed establishment previously occupied this space at any time? If yes, please provide the name of the business.	YES	NO	Unknown if prior tenant had a license
Do you plan any changes to the existing façade? If yes, please describe.	YES	NO	Front door name change
Has the applicant/owner(s) read MCB 4 ADA Guidelines Memo?	YES	NO	
Is the entrance ADA Compliant?	YES	NO	
Do you plan any changes to the existing façade? If yes, please describe.	YES	NO	Change to the front door
Will applicant have a vestibule within the establishment?	YES	NO	
Will applicant use a storm enclosure?	YES	NO	
Does applicant agree to keep the sidewalk clear of all items or obstructions, such as sandwich boards, sidewalk signs, freestanding menus and plants, as per the law?	YES	NO	
Will applicant comply with the NYC noise code?	YES	NO	
Will the establishment have any of the following: (circle all that apply)	FRENCH DOORS		GARAGE DOORS
			WINDOWS THAT CAN BE OPENED
Will applicant close all windows, French doors, garage doors when any music or amplified sound (including televisions) is played inside the establishment?	YES	NO	
Will applicant close all windows, French doors, garage doors by 11 PM Friday and Saturday and 10 PM on all other days even if no music or amplified sound is played inside the establishment?	X YES	NO	
Has applicant obtained an acoustical report from a certified sound engineer to assess potential noise disturbance to the neighboring residents and buildings?	X YES	NO	
Will applicant follow the recommendations of a certified sound engineer to mitigate potential noise disturbance to the neighboring residents and buildings, including placing speakers on the floor of the establishment?	X YES	NO	
Will the kitchen exhaust system extend to the roof?	X YES	NO	
Will the establishment have an illuminated sign?	X YES	NO	
Will the establishment have a canopy extending over the sidewalk?	YES	NO	
Where will the air conditioner be located? What type is it?	HVAC		
When was the air conditioner installed?	Existing		

OUTDOOR ITEMS - OTHER THAN SIDEWALK CAFÉ			
Has the applicant/owner(s) read MCB 4 Rear Yard Rooftop Policy?	YES X	NO	
Will applicant use any outdoor spaces: rooftop, rear yard, patio, porch, balcony, pavilion, tents, deck, gazebo or open dining in the parking lane? If yes, which one(s)?	YES	NO X	
Are the floorplans for the outdoor space(s) included?	YES	NO	N/A
Will applicant close and vacate the outdoor space(s) by 11PM on Friday & Saturday and 10 PM on all other days?	YES	NO	N/A
Will the service and consumption of alcohol in any outdoor space only be via seated food service?	YES	NO	N/A
Will applicant not allow standing space for patrons to drink or smoke in any outdoor space(s) or on the sidewalk?	YES	NO	N/A
Will there be no amplified music, as per the law?	YES	NO	N/A
If amplified sound is played inside the establishment, will windows and doors be closed?	YES	NO	N/A
Will applicant agree to post signs outside asking customers to respect the neighbors'?	YES	NO	N/A
Will applicant agree to train staff to encourage a peaceful environment?	YES	NO	N/A
Will applicant provide effective sound control (landscaping enclosure, soundproofing tenants apartments)	YES	NO	N/A
Will there be a lighting plan that allows safe usage of the outdoor space without disrupting neighbors?	YES	NO	N/A
If open dining in the parking lane, will applicant agree to leave the sidewalk free of any furniture?	YES	NO	N/A
If open dining, will you comply with all NYC DOT guidelines?	YES	NO	N/A
If open dining, will the installation be year-round?	YES	NO	N/A

DCA APPROVED UNENCLOSED SIDEWALK CAFÉ			
Has the applicant/owner(s) read MCB4 Sidewalk Café Policy?	YES <input checked="" type="checkbox"/>	NO	
Will applicant be applying for a sidewalk café now or in the future?	YES	NO <input checked="" type="checkbox"/>	
Is applicant in this application seeking to include a sidewalk café in its liquor license?	YES	NO <input checked="" type="checkbox"/>	
If yes, has applicant submitted an application and plans to NYC Dept. of Consumer Affairs? Please attach application and plans.	YES	NO <input checked="" type="checkbox"/>	
Will applicant close and vacate the sidewalk café by 11 PM on Friday & Saturday and 10 PM on all other days?	YES	NO	N/A
Will applicant be serving alcohol in the sidewalk café? If so, will you have waiter service?	YES	NO	N/A
Will the café have a 3 ft. wide serving aisle running the entire length of the sidewalk cafe?	YES	NO	N/A
Will applicant mark the perimeter of the café on the sidewalk?	YES	NO	N/A
Will the service and consumption of alcohol in the sidewalk café only be via seated food service?	YES	NO	N/A
Will the sidewalk café not provide standing space for drinking or smoking?	YES	NO	N/A
Will applicant use any portable natural gas heaters? If so, do you have the requisite approvals from DOB & the Fire Department?	YES	NO	N/A
Will applicant have a lighting plan that will allow safe usage of the outdoor space without disrupting neighbors?	YES	NO	N/A
Will all furniture, plants and barricades be stored inside between the evening closing hours and the morning opening hours?	YES	NO	N/A
Will all furniture be stored inside between December 21 st and March 21 st , and any other day when it rains or snows?	YES	NO	N/A
Will applicant use umbrellas?	YES	NO	N/A
If construction or construction protection has reduced the sidewalk width, will applicant always maintain an 8 foot clear path of sidewalk between the perimeter of the café and the closest obstruction including construction barricades?	YES	NO	N/A
If open dining is in the parking lane, will applicant agree to remove its sidewalk café?	YES	NO	N/A

ADDITIONAL STIPULATIONS: (Office Use Only)

To the extent any additional stipulation on pages 7 and 8 of this application conflicts with any response on pages 1 – 6 of this application, the stipulations on pages 7 and 8 control.

ADDITIONAL STIPULATIONS: (Office Use Only), *Continued*

To the extent any additional stipulation on pages 7 and 8 of this application conflicts with any response on pages 1 – 6 of this application, the stipulations on pages 7 and 8 control.

Manhattan Community Board 4 (MCB4) recommends:
(MCB4's recommendation is based on a vote taken at its
July 28, 2021 full board meeting, with 34 members voting in favor
of the recommendation, 0 members opposed, 0 members
abstaining and 1 present but not eligible)

Denial unless all stipulations agreed to by applicant/owner are part of the method of operation

Denial Approval

CB4 REPRESENTATIVES

Nelly Gonzalez
CB4 Assistant District Manager



Frank Holozubiec
CB4 BLP Committee Co-Chair



Burt Lazarin
CB4 BLP Committee Co-Chair



APPLICANT AGREEMENT WITH THE COMMUNITY

Applicant agrees to these stipulations as the basis for the community support of this application and acknowledges that all of these stipulations are essential prerequisites to the MCB4 recommendation regarding this application. Applicant agrees to have these stipulations incorporated in the method of operation of its liquor license. The stipulations in this application constitute the entire agreement between MCB4 and applicant and may only be altered in writing signed by MCB4 and applicant. These stipulations supersede any oral statements or representations in connection with this application.

SIGN HERE →

JIMMY RIZVI

PRINT NAME OF APPLICANT

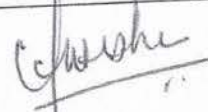

SIGNATURE OF APPLICANT

06/16/2021

DATE

Bombay House Hospitality LLC d/b/a Chote Miya-INTERIOR DIAGRAMS
75 9th Avenue, Suite 01A66, Lower Level Concourse (Chelsea Market), New York, NY 10011

MAIN ENTRANCE
(FROM CONCOURSE)

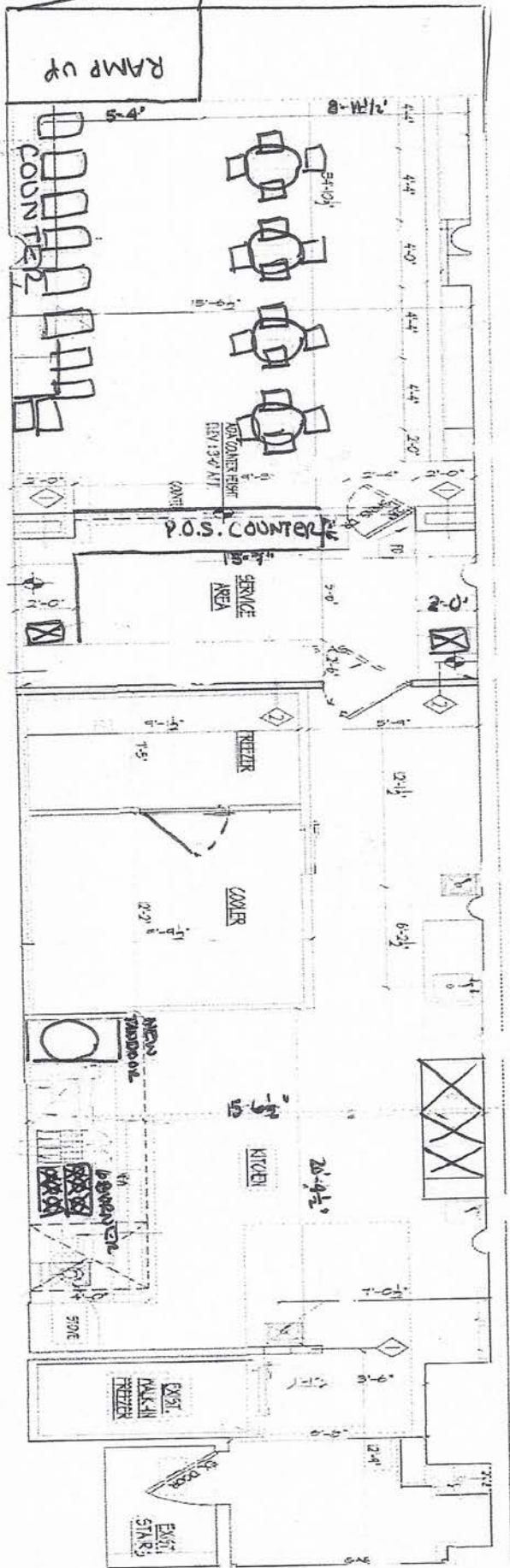

16TH STREET ENTRANCE *

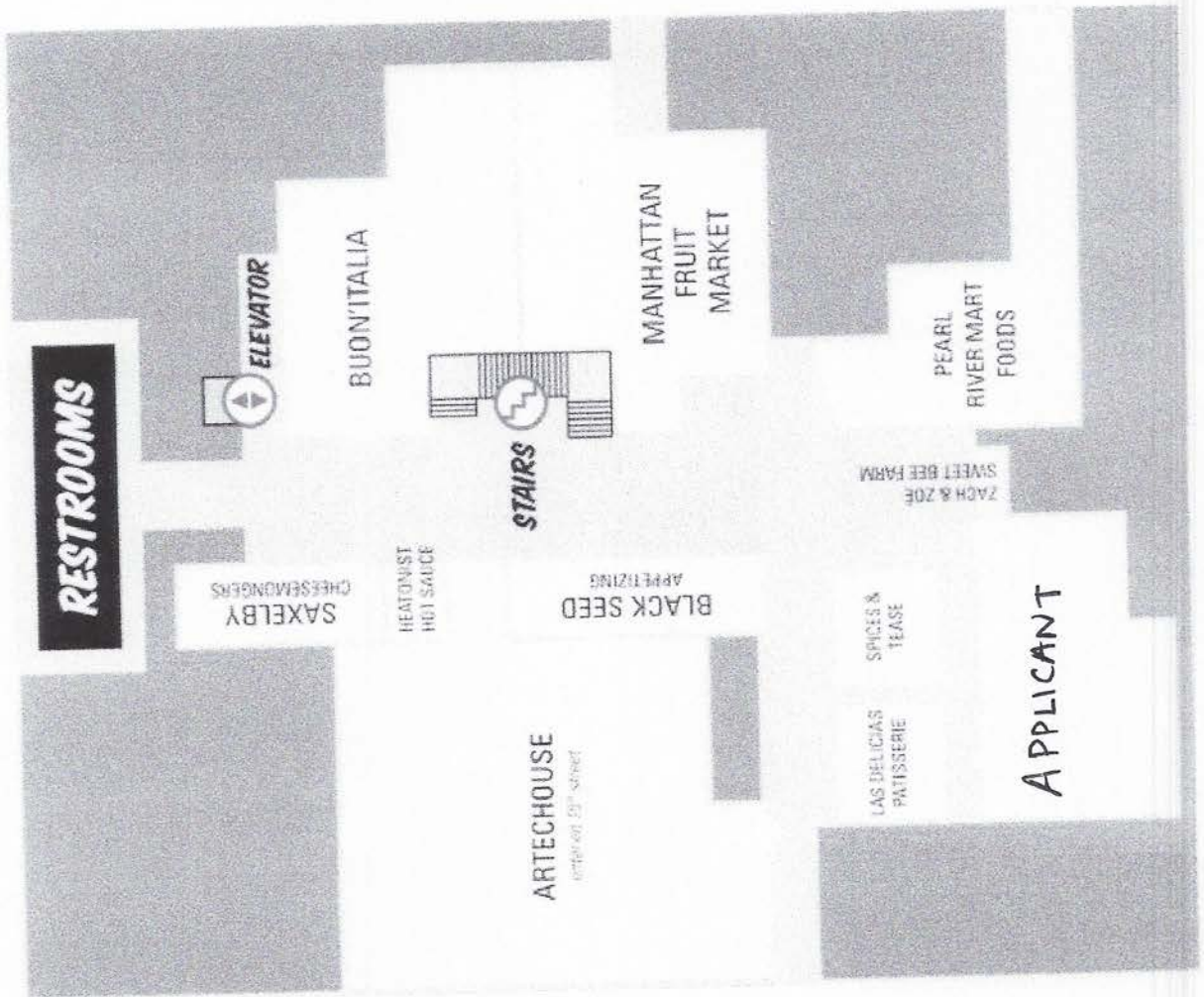

15TH STREET ENTRANCE *

BOMBAY HOUSE HOSPITALITY LLC D/B/A CHOTE MIYA
75 9th Avenue, Chelsea Market, Suite 01A66, New York, NY 10011

Chote Miya Menu :

1. Biryani
 - a. Chicken
 - b. Goat
 - c. Vegetarian

2. Kababs
 - a. Paneer
 - b. Chicken
 - c. Goat
 - d. Beef

3. Rolls
 - a. Paneer
 - b. Chicken
 - c. Goat
 - d. Beef

4. Curries
 - a. Chicken Korma
 - b. Goat Korma
 - c. Saag
 - d. Butter Chicken
 - e. Butter Paneer

5. Momo's
 - a. Veg
 - b. Chicken
 - c. Tandoori

6. Full Chicken
 - a. Tandoori
 - b. Fried Chargha

7. Sandwich
 - a. Fried Chicken
 - b. Fried Chicken spicy

8. Fryer
 - a. Crispy Gobi / Cauliflower florets
 - b. Magic Masala fries

9. Taco's (maybe)

- a. Paneer
- b. Chicken
- c. Beef

10. Lamb Chops

- a. ½ Kilo
- b. 1 Kilo

11. Samosa's

- a. Paneer / Feta / Goat Cheese
- b. Lamb / Keema

12. Sides

- a. Raita
- b. Kachumbar
- c. Lassi
 - i. Mango
 - ii. Seasonal

PACKAGED FOOD TO GO:

1. Roti
 - a. Regular
 - b. Organic Gluten Free
 - c. Thepla

2. Chutney
 - a. Mint
 - b. Tomato
 - c. Tamarind
 - d. Jalapeno

3. Sauces
 - a. Butter
 - b. Daal
 - c. Saag

4. Chips
 - a. Naan chips
 - b. Spicy masala chips

5. Soft Serve ice cream
 - a. Rose
 - b. Saffron

6. Slushies

7. Nimbu Pani



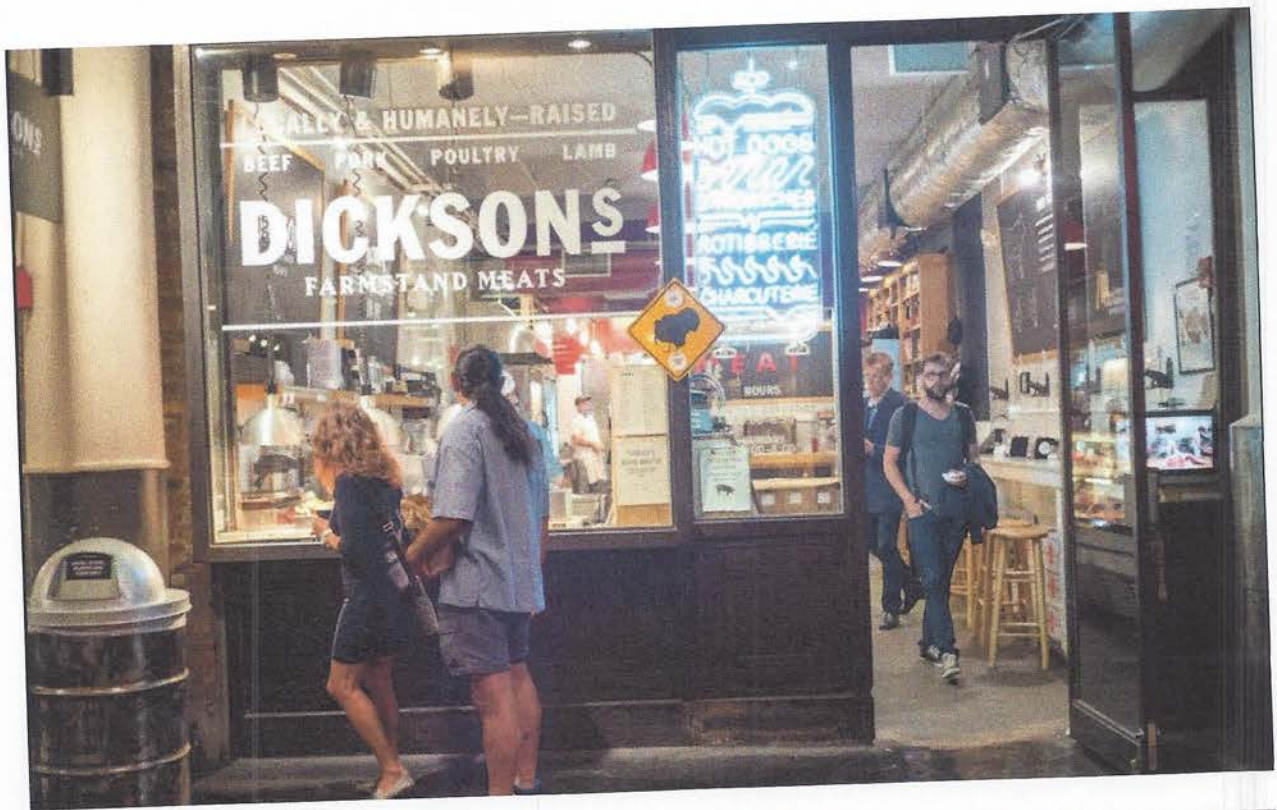





This report is for informational purposes only in aid of identifying establishments potentially subject to 500 and 200 foot rules. Distances are approximated using industry standard GIS techniques and do not reflect actual distances between points of entry. The NYS Liquor Authority makes no representation as to the accuracy of the information and disclaims any liability for errors.

Proximity Report For:

Location	75 9th Ave, New York, 10011
Geocode	Latitude: 40.74222 longitude: -74.00466
Report Generated On	6/4/2021

8 Closest Liquor Stores

Name	Address	Distance
CHELSEA WINERY LTD Ser #: 1023575	75 9TH AVENUE NEW YORK, NY 10011	136 ft
HOME OF CHEERS CORP Ser #: 1272694	188 90 8TH AVE NEW YORK, NY 10011	1,021 ft
LITTLE WEST WINE AND SPIRITS INC Ser #: 1301089	19 LITTLE W 12TH ST NEW YORK, NY 10014	1,035 ft
SKM HOLDINGS LLC Ser #: 1280102	185 GREENWICH ST STORE#LL2370 UPPR LEVEL WALL ST NEW YORK, NY 10007	1,207 ft
MIDTOWN SPIRITS INC Ser #: 1329094	191 9TH AVE NEW YORK, NY 10011	1,398 ft
MFR RETAILING LLC Ser #: 1300071	249 W 13TH ST NEW YORK, NY 10011	1,426 ft
MANLEYS WINES & SPIRITS INC Ser #: 1023603	35 8TH AVENUE NEW YORK, NY 10014	1,461 ft
MAHADEV INC Ser #: 1265163	242 W 14TH ST NEW YORK, NY 10011	1,550 ft

Schools within 500 feet

Name	Address	Distance
LORGE SCHOOL (THE)	353 W 17TH ST NEW YORK, NY 10011	417 ft

Churches within 500 feet

Name	Distance
No Churches within 500 feet	

Pending On Premises Liquor Licenses within 750 feet

Name	Address	Distance
No Active On Premises Liquor Licenses within 750 feet		

Active On Premises Liquor Licenses within 750 feet

Name	Address	Distance
ATH NY CM LLC Ser #: 1320116	75 9TH AVE MARKET STALL AREA NEW YORK, NY 10011	1 ft
GRAND CREW NYC LLC Ser #: 1300494	75 9TH AVE AKA 425 W 15TH ST,SPACE 01D10 NEW YORK, NY 10011	1 ft
URBAN DAIRY LLC Ser #: 1298415	75 9TH AVE NEW YORK, NY 10011	1 ft
NG CHELSEA, LLC Ser #: 1322113	75 9TH AVE STE 01A55 NEW YORK, NY 10011	1 ft
CHELSEA RETAIL PARTNERS LLC, BLACKBARN CHELSEA LLC Ser #: 1306036	75 9TH AVE SPACE A/AKA 448 W 16TH ST NEW YORK, NY 10011	1 ft
CHELSEA MUSIC HALL LLC Ser #: 1308094	75 9TH AVE NEW YORK, NY 10011	1 ft
DI MARTINO AIR NY LLC Ser #: 1318293	75 9TH AVE SUITE #01A50 NEW YORK, NY 10011	1 ft
CHELSEA MARKET EVENTS INC Ser #: 1329261	410 W 16TH ST NEW YORK, NY 10011	78 ft
MKT GROUP LLC Ser #: 1248780	75 9TH AVENUE NEW YORK, NY 10011	136 ft
BUDDAKAN NY LP Ser #: 1160625	75 9TH AVE CHELSEA MARKET NEW YORK, NY 10011	140 ft
88 NINTH AVENUE HOSPITALITY LLC Ser #: 1317515	88 9TH AVE AKA 363 W 16TH ST NEW YORK, NY 10011	203 ft
NOIR GROUP 16 LLC Ser #: 1322254	357 W 16TH ST NEW YORK, NY 10011	259 ft
MARISCOS CHELSEA LLC	409 W 15TH ST	

Ser #: 1293690	AKA 75 9TH AVE NEW YORK, NY 10011	279 ft
SIREN RETAIL CORPORATION Ser #: 1306873	61 9TH AVE NEW YORK, NY 10011	306 ft
BD STANHOPE LLC Ser #: 1138858	369 W 16TH ST NEW YORK, NY 10011	345 ft
PHILIPPE MP LLC Ser #: 1312696	355 W 16TH ST NEW YORK, NY 10011	458 ft
ELECTRIC ROOM 16 LLC STRATEGIC DREAM LOUNGE LLC Ser #: 1264640	355 W 16TH ST NEW YORK, NY 10011	474 ft
346 LOUNGE LLC & STRATEGIC DREAM ROOFTOP LLC Ser #: 1250709	355 W 16TH STREET NEW YORK, NY 10011	476 ft
TMSI INC AND USE LX LLC Ser #: 1301803	412 W 14TH ST NEW YORK, NY 10014	586 ft
DLP GROUP LLC Ser #: 1248720	132 9TH AVE NEW YORK, NY 10011	604 ft
VIRCAN GROUP LLC Ser #: 1253732	136 9TH AVE NEW YORK, NY 10011	654 ft
DLP GROUP LLC Ser #: 1307214	134 9TH AVE NEW YORK, NY 10011	660 ft
29 33 NINTH AVENUE LLC Ser #: 1305942	29 35 9TH AVE CELLAR LEVEL NEW YORK, NY 10014	675 ft
HELEN'S LLC Ser #: 1316568	675 HUDSON ST AKA 22 1/2 9TH AKA THE VAULT AT HUDSON NEW YORK, NY 10014	695 ft
675 HUDSON VAULT LLC Ser #: 1101314	675 HUDSON STREET 13TH & 14TH STREETS NEW YORK, NY 10014	731 ft