

Manhattan Community Board 4
(All Fields Must Be Completed)

Liquor License/Sidewalk Cafe Stipulations Application

CORPORATION NAME		DOING BUSINESS AS (DBA)	
CANTINA 46 CORP.		HOURGLASS TAVERN & CAFE	
STREET ADDRESS		CROSS STREETS	ZIP CODE
373 W. 46TH STREET		BTWN 8TYH AND 9TH AVENUES	10036
OWNER <small>(Attach a list of all the people that will be associated/listed with the license)</small>	NAME:	JOHN C. SIDERIS	ATTORNEY/ REPRESENTAIVE
	PHONE:	212-265-2060	
	EMAIL:	JSIDERIS212@HOTMAIL.COM	
MANAGER	NAME:		LANDLORD
	PHONE:		
	EMAIL:		
		NAME:	375/375 REALTY LLC / JOHN SIDERIS
		PHONE:	212-265-2060
		EMAIL:	JSIDERIS212@HOTMAIL.COM
APPLICATION TYPE (<input checked="" type="checkbox"/> <i>Liquor License</i> <input type="checkbox"/> <i>Unenclosed Sidewalk Cafe</i>)			
<input checked="" type="checkbox"/> New	Has applicant owned or managed a similar business?		YES NO <input checked="" type="checkbox"/>
	What is/was the name and address of establishment?		
	What were the dates applicant was involded with this former premise?		
<input type="checkbox"/> Corp Change/Class Change/Removal	What is the license # and expiration date?		
	Is applicant making any alterations or operational changes?		YES NO
	<i>If alterations or operational changes are being made, please describe/list all changes.</i>		
<input type="checkbox"/> Alteration	What is the current license # and expiration date?		
	<i>Please list/describe the nature of all the changes and attach the plans:</i>		
METHOD OF OPERATION			
TYPE OF ALCOHOL	<input checked="" type="checkbox"/> Liquor/Wine/Beer & Cider <input type="checkbox"/> Beer & Cider <input type="checkbox"/> Wine/Beer & Cider		
ESTABLISHMENT TYPE	<input checked="" type="checkbox"/> Restaurant <input type="checkbox"/> Cabaret <input type="checkbox"/> Night Club <input type="checkbox"/> Hotel <input type="checkbox"/> Bar/Tavern <input type="checkbox"/> Catering Establishment <input type="checkbox"/> Adult Entertainment <input type="checkbox"/> Wine Bar <input type="checkbox"/> Dance Club <input type="checkbox"/> Sports Bar <input type="checkbox"/> Club (Fraternal Organization – Members Only)		
Has applicant/owner filed with the SLA? If yes, when? If no, when do you plan to file?		YES	NO <input checked="" type="checkbox"/>
Is the 500 Foot Rule applicable? If yes, please attach a diagram of the On-Premise liquor license establishments within a 500 ft. radius of your establishment and the Public Interest Statement.		YES <input checked="" type="checkbox"/>	NO
Is the 200 Foot Rule applicable? If yes, please attach a diagram of the schools and houses of worship that trigger the rule.		YES	NO <input checked="" type="checkbox"/>
Has applicant/owner(s) read MCB4 Policy Regarding Concentration and Location of Alcoholic-Serving Establishments?		YES <input checked="" type="checkbox"/>	NO

OPERATIONAL DETAILS (*Closing time will be when establishment is vacated of all patrons)

HOURS* <i>(Indoor Only)</i>		MONDAY	TUESDAY	WEDNESDAY	THURSDAY	FRIDAY	SATURDAY	SUNDAY
	Operation	3P 4P-2A	3P 4P-2A	3P 4P-2A	3P 4P-2A	3P 4P-2A	11A-2A	11A-2A
	Kitchen	3P 4P-2A	3P 4P-2A	3P 4P-2A	3P 4P-2A	3P 4P-2A	11A-2A	11A-2A
	Music	3P 4P-2A	3P 4P-2A	3P 4P-2A	3P 4P-2A	3P 4P-2A	11A-2A	11A-2A
If you plan to have music, what type(s)? (Circle all that apply)			<input checked="" type="checkbox"/> BACKGROUND	LIVE MUSIC	DJ	JUKE BOX	KARAOKE	

OCCUPANCY

	Capacity (Certificate of Occupancy)	Maximum # of Persons Occupying Premises (Including Employees)	Number of Tables	Number of Seats	Number of Service Only Bars	Number of Stand-Up Bars	Number of Seats at Stand-Up Bar
INSIDE	42	42	21	42	2	1	0
OUTSIDE <i>(Other than sidewalk café)</i>							
DCA APPROVED UNENCLOSED SIDEWALK CAFÉ							

How many floors are there? What is the capacity for each floor? 4 floors.. cellar, 1=12, 2=12, 3=18, 4=office

How frequently will the owner(s) be at the establishment? daily

Will there be dancing? YES NO

Will applicant have bottle or table service for beverage alcohol? YES NO

Will applicant be hosting private; promotional or corporate events? YES NO 6-8 private family/corp events a year

Will outside promoters be used on a regular basis? If yes please describe. YES NO

Will applicant have a security plan? If, yes please attach. YES NO

Will security plan be implemented? YES NO This will be a small restaurant. Owner will hans-on.

Will State certified security personnel be used? YES NO

Will New York Nightlife Association and NYPD Best Practices be followed? YES NO

Does applicant agree to notify MCB4 prior to making changes to its method of operation? YES NO

Will applicant be using delivery bicycles? If yes, how many? YES NO

Will delivery bicycles be clearly marked with the name of the restaurant and will staff wear attire clearly noting name as described by NYC Law? YES NO

Where will delivery bicycles be stored during the day when not in use?

LOCATION & ZONING

Is this a Special District? If yes, is it Clinton, West Chelsea or Hudson Yards?	YES <input checked="" type="checkbox"/>	NO <input checked="" type="checkbox"/>	Clinton
Does the building have a Certificate of Occupancy ("C of O") or a letter of no objection?	YES <input checked="" type="checkbox"/>	NO	
Is a Public Assembly permit required?	YES	NO <input checked="" type="checkbox"/>	
Are your plans filed with DOB?	YES	NO <input checked="" type="checkbox"/>	

Community Notification/Relations

NOTIFICATION: List all block associations; tenant associations, co-op boards or condo boards of residential buildings; and community groups that applicant has notified regarding its application. For each please list both the organization and individual you contacted	# 1	cb 4
	# 2	WEST 46TH BLOCK ASSOCIATION
	# 3	Brandon Hudson
	# 4	Allison Tupper
	# 5	Stephen Fanto
Please provide dates when applicant met with the groups listed above.	EMAIL NOTIFICATION ONLY	
Who was your contact person at each group you met with?		
When did applicant post the notice that was provided?	PENDING DUE TO SNOWSTORM	
Where did applicant post the notice that was provided?	PENDING DUE TO SNOWSTORM	
Will applicant provide owner cell phone number to neighbors and respond to complaints that arise? Please provide number in space provided.	YES <input checked="" type="checkbox"/>	NO <input type="checkbox"/> 718-664-5918
Will applicant inform the Community Board office of its job openings and/or provide a hyperlink to applicants jobs webpage?	YES <input checked="" type="checkbox"/>	NO <input type="checkbox"/>

BUILDING DESIGN

State the name and type of business previously located in the space.	BETTI BAR INC./RESTAURANT		
Has a liquor-licensed establishment previously occupied this space at any time? If yes, please provide the name of the business.	YES <input checked="" type="checkbox"/>	NO	BETTI BAR INC./RESTAURANT
Do you plan any changes to the existing façade? If yes, please describe.	YES	NO <input checked="" type="checkbox"/>	
Has the applicant/owner(s) read MCB 4 ADA Guidelines Memo?	YES <input checked="" type="checkbox"/>	NO	
Is the entrance ADA Compliant?	YES <input checked="" type="checkbox"/>	NO	
Do you plan any changes to the existing façade? If yes, please describe.	YES	NO <input checked="" type="checkbox"/>	
Will applicant have a vestibule within the establishment?	YES <input checked="" type="checkbox"/>	NO	
Will applicant use a storm enclosure?	YES	NO <input checked="" type="checkbox"/>	
Does applicant agree to keep the sidewalk clear of all items or obstructions, such as sandwich boards, sidewalk signs, freestanding menus and plants, as per the law?	YES <input checked="" type="checkbox"/>	NO	
Will applicant comply with the NYC noise code?	YES <input checked="" type="checkbox"/>	NO	
Will the establishment have any of the following: (circle all that apply)	FRENCH DOORS	GARAGE DOORS	WINDOWS THAT CAN BE OPENED <input checked="" type="checkbox"/>
Will applicant close all windows, French doors, garage doors when any music or amplified sound (including televisions) is played inside the establishment?	YES <input checked="" type="checkbox"/>	NO	
Will applicant close all windows, French doors, garage doors by 11 PM Friday and Saturday and 10 PM on all other days even if no music or amplified sound is played inside the establishment?	YES <input checked="" type="checkbox"/>	NO	
Has applicant obtained an acoustical report from a certified sound engineer to assess potential noise disturbance to the neighboring residents and buildings?	YES	NO <input checked="" type="checkbox"/>	
Will applicant follow the recommendations of a certified sound engineer to mitigate potential noise disturbance to the neighboring residents and buildings, including placing speakers on the floor of the establishment?	YES	NO <input checked="" type="checkbox"/>	NOT NEEDED
Will the kitchen exhaust system extend to the roof?	YES <input checked="" type="checkbox"/>	NO	
Will the establishment have an illuminated sign?	YES	NO <input checked="" type="checkbox"/>	
Will the establishment have a canopy extending over the sidewalk?	YES	NO	
Where will the air conditioner be located? What type is it?	unknown		
When was the air conditioner installed?	unknown		

OUTDOOR ITEMS - OTHER THAN SIDEWALK CAFÉ

Has the applicant/owner(s) read MCB 4 Rear Yard Rooftop Policy?	YES	NO	
Will applicant use any outdoor spaces: rooftop, rear yard, patio, porch, balcony, pavilion, tents, deck, gazebo or open dining in the parking lane? If yes, which one(s)?	YES	<input checked="" type="checkbox"/> NO	
Are the floorplans for the outdoor space(s) included?	YES	NO	
Will applicant close and vacate the outdoor space(s) by 11PM on Friday & Saturday and 10 PM on all other days?	YES	NO	
Will the service and consumption of alcohol in any outdoor space only be via seated food service?	YES	NO	
Will applicant not allow standing space for patrons to drink or smoke in any outdoor space(s) or on the sidewalk?	YES	NO	
Will there be no amplified music, as per the law?	YES	NO	
If amplified sound is played inside the establishment, will windows and doors be closed?	YES	NO	
Will applicant agree to post signs outside asking customers to respect the neighbors'?	YES	NO	
Will applicant agree to train staff to encourage a peaceful environment?	YES	NO	
Will applicant provide effective sound control (landscaping enclosure, soundproofing tenants apartments)	YES	NO	
Will there be a lighting plan that allows safe usage of the outdoor space without disrupting neighbors?	YES	NO	
If open dining in the parking lane, will applicant agree to leave the sidewalk free of any furniture?	YES	NO	
If open dining, will you comply with all NYC DOT guidelines?	YES	NO	
If open dining, will the installation be year-round?	YES	NO	

DCA APPROVED UNENCLOSED SIDEWALK CAFÉ

Has the applicant/owner(s) read MCB4 Sidewalk Café Policy?	YES	NO	not applicable
Will applicant be applying for a sidewalk café now or in the future?	YES	NO	not applicable
Is applicant in this application seeking to include a sidewalk café in its liquor license?	YES	NO	not applicable
If yes, has applicant submitted an application and plans to NYC Dept. of Consumer Affairs? Please attach application and plans.	YES	NO	not applicable
Will applicant close and vacate the sidewalk café by 11 PM on Friday & Saturday and 10 PM on all other days?	YES	NO	not applicable
Will applicant be serving alcohol in the sidewalk café? If so, will you have waiter service?	YES	NO	not applicable
Will the café have a 3 ft. wide serving aisle running the entire length of the sidewalk cafe?	YES	NO	not applicable
Will applicant mark the perimeter of the café on the sidewalk?	YES	NO	not applicable
Will the service and consumption of alcohol in the sidewalk café only be via seated food service?	YES	NO	not applicable
Will the sidewalk café not provide standing space for drinking or smoking?	YES	NO	not applicable
Will applicant use any portable natural gas heaters? If so, do you have the requisite approvals from DOB & the Fire Department?	YES	NO	not applicable
Will applicant have a lighting plan that will allow safe usage of the outdoor space without disrupting neighbors?	YES	NO	not applicable
Will all furniture, plants and barricades be stored inside between the evening closing hours and the morning opening hours?	YES	NO	not applicable
Will all furniture be stored inside between December 21 st and March 21 st , and any other day when it rains or snows?	YES	NO	not applicable
Will applicant use umbrellas?	YES	NO	
If construction or construction protection has reduced the sidewalk width, will applicant always maintain an 8 foot clear path of sidewalk between the perimeter of the café and the closest obstruction including construction barricades?	YES	NO	not applicable
If open dining is in the parking lane, will applicant agree to remove its sidewalk café?	YES	NO	not applicable

ADDITIONAL STIPULATIONS: (Office Use Only)

To the extent any additional stipulation on pages 7 and 8 of this application conflicts with any response on pages 1 – 6 of this application, the stipulations on pages 7 and 8 control.

To the extent any additional stipulation on pages 7 and 8 of this application conflicts with any response on pages 1 - 6 of this application, the stipulations on pages 7 and 8 control.

ADDITIONAL STIPULATIONS: (Office Use Only), *Continued*

Manhattan Community Board 4 (MCB4) recommends:
(MCB4's recommendation is based on a vote taken at its
March 3, 2021 full board meeting, with 41 members voting in favor
of the recommendation, 0 members opposed, 0 members
abstaining and 0 present but not eligible)

Denial unless all stipulations agreed to by applicant/owner are part of the method of
operation

Denial Approval

CB4 REPRESENTATIVES



Nelly Gonzalez
CB4 Assistant District Manager



Frank Holozubiec
CB4 BLP Committee Co-Chair



Burt Lazarin
CB4 BLP Committee Co-Chair

APPLICANT AGREEMENT WITH THE COMMUNITY

Applicant agrees to these stipulations as the basis for the community support of this application and acknowledges that all of these stipulations are essential prerequisites to the MCB4 recommendation regarding this application. Applicant agrees to have these stipulations incorporated in the method of operation of its liquor license. The stipulations in this application constitute the entire agreement between MCB4 and applicant and may only be altered in writing signed by MCB4 and applicant. These stipulations supersede any oral statements or representations in connection with this application.

SIGN HERE →

PRINT NAME OF APPLICANT

JOHN SIDERIS

SIGNATURE OF APPLICANT

2/2/2021

DATE

373 W. York

GROUND floor

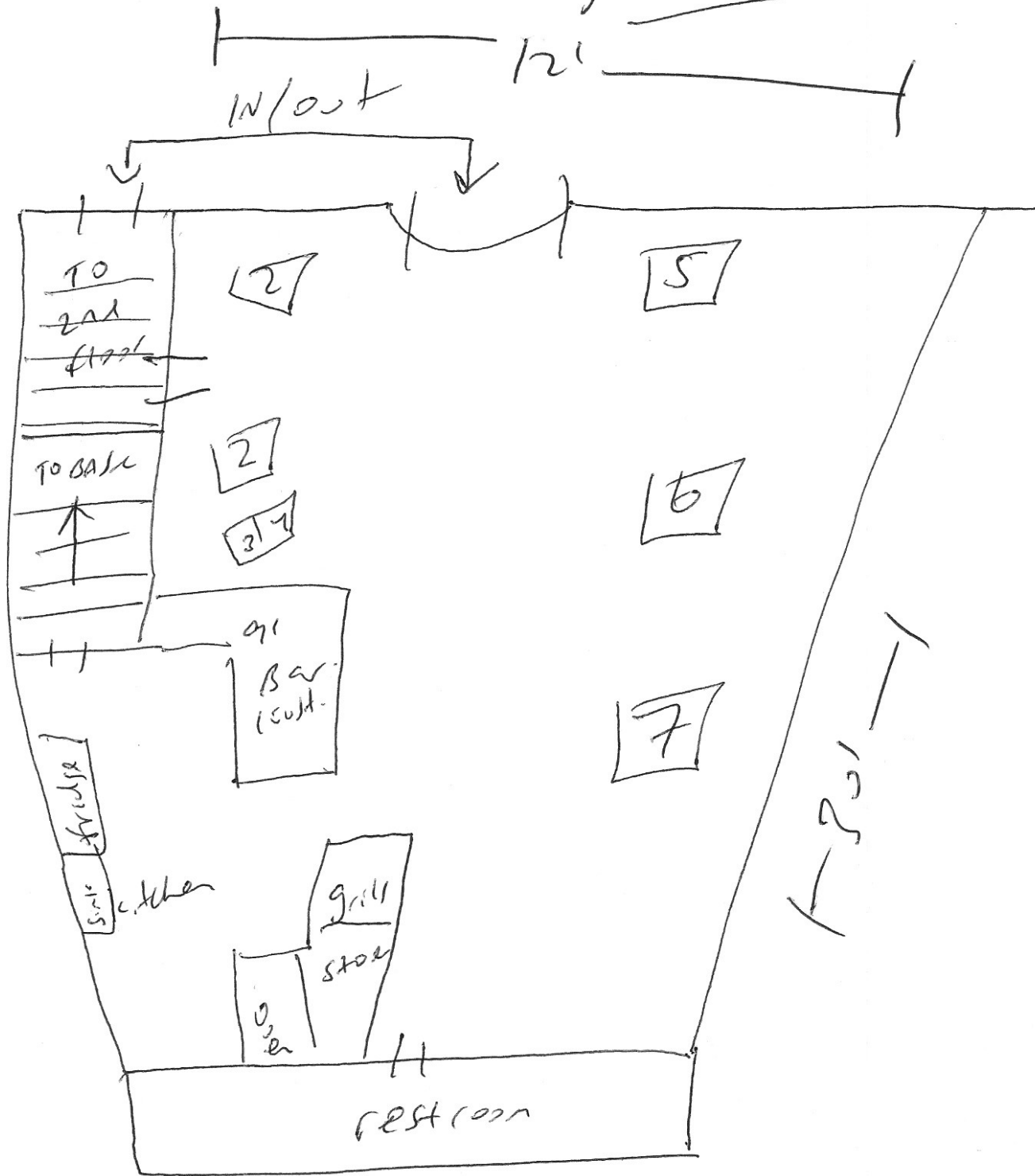

7 TABLES
14 CHAIRS

OK

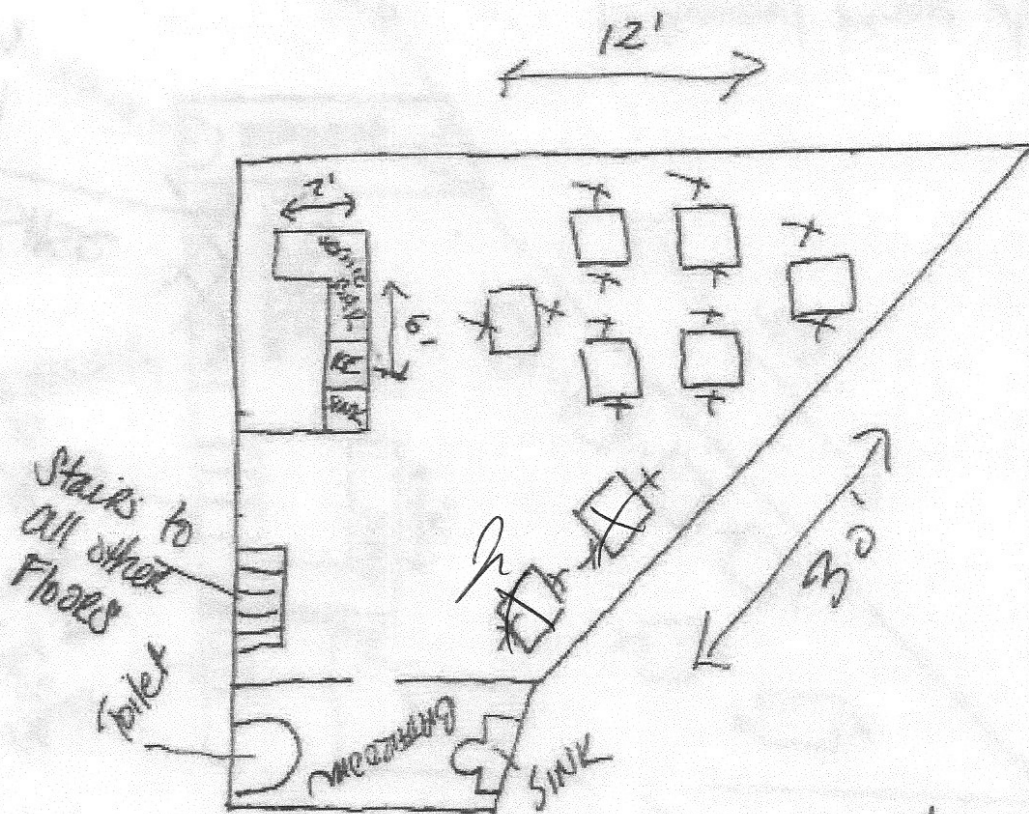

2nd Floor Diagram
6 tables
12 chairs
1 service bar

373 W. 46th St.
New York, New York 10036

12 →

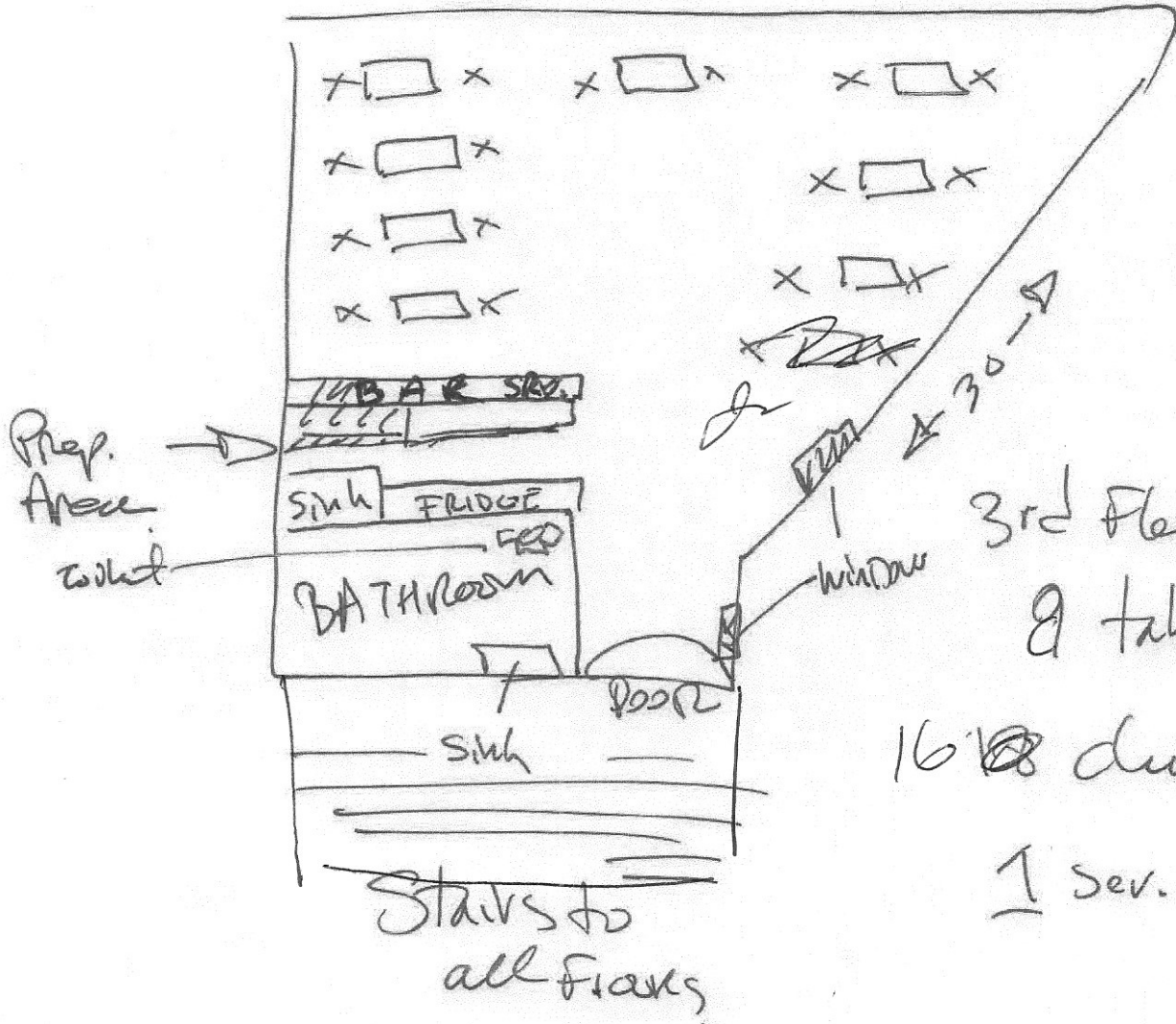

16 ~~8~~ desks

1 ser. Bar

4th Floor
Diagram
Open Area
Storage Area.

323 W 46th St.
N.Y. N.Y. 10036

Shower
to all
floors

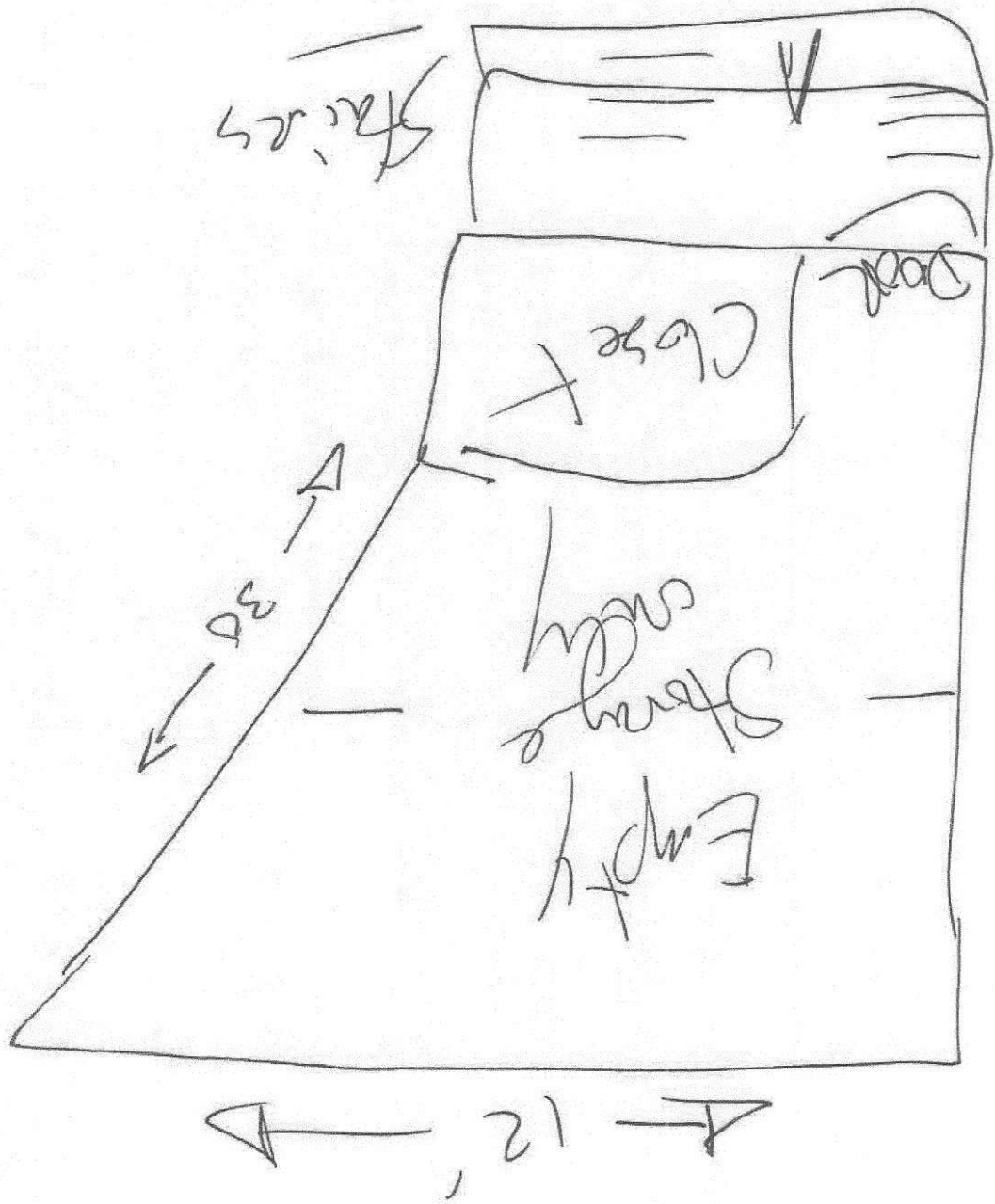

Manhattan Community Board 4

(All Fields Must Be Completed)

Establishments with multiple spaces/floors

Space/Floor	Description/Use of Space	Capacity	Hours	# of Tables	# of Seats	# of Service Only Bars	# of Stand-Up Bars/Seats at Bar	Music
1	kitchen restroom dining	12	all hrs per stips	7	14	0	1 bar 0 stools	recorded
2	dining restroom	12	all hrs per stips	8 6	48 12	1	0	recorded
3	dining restroom	18	all hrs per stips	8	48 16	1	0	recorded
4	storage							
cell	stroage							
loft	storage							



Certificate of Occupancy

CO Number: 104661484F

This certifies that the premises described herein conforms substantially to the approved plans and specifications and to the requirements of all applicable laws, rules and regulations for the uses and occupancies specified. No change of use or occupancy shall be made unless a new Certificate of Occupancy is issued. This document or a copy shall be available for inspection at the building at all reasonable times.

A.	Borough: Manhattan	Block Number: 01037	Certificate Type: Final
	Address: 373 WEST 46 STREET	Lot Number(s): 101	Effective Date: 06/27/2008
	Building Identification Number (BIN): 1025077	Building Type: Altered	
<i>For zoning lot metes & bounds, please see BISWeb.</i>			
B.	Construction classification: 3	Number of stories: 4	
	Building Occupancy Group classification: COM	Height in feet: 40	
	Multiple Dwelling Law Classification: None	Number of dwelling units: 0	
C.	Fire Protection Equipment: None associated with this filing.		
D.	Type and number of open spaces: None associated with this filing.		
E.	This Certificate is issued with the following legal limitations: None		
Borough Comments: None			

Christopher M Santall
Borough Commissioner

Borough Commissioner

[Signature]
Acting

Commissioner



Certificate of Occupancy

CO Number:

104661484F

Permissible Use and Occupancy							
Floor From To	Maximum persons permitted	Live load lbs per sq. ft.	Building Code habitable rooms	Building Code occupancy group	Zoning dwelling or rooming units	Zoning use group	Description of use
CEL		OG		COM		6	STORAGE
001	12	120		COM		6	EATING AND DRINKING
002	12	70		COM		6	EATING AND DRINKING
003	18	70		COM		6	EATING AND DRINKING
004		70		COM		6	VACANT
END OF SECTION							

Christopher M Santalli
Borough Commissioner

Borough Commissioner

[Signature]
Acting

Commissioner

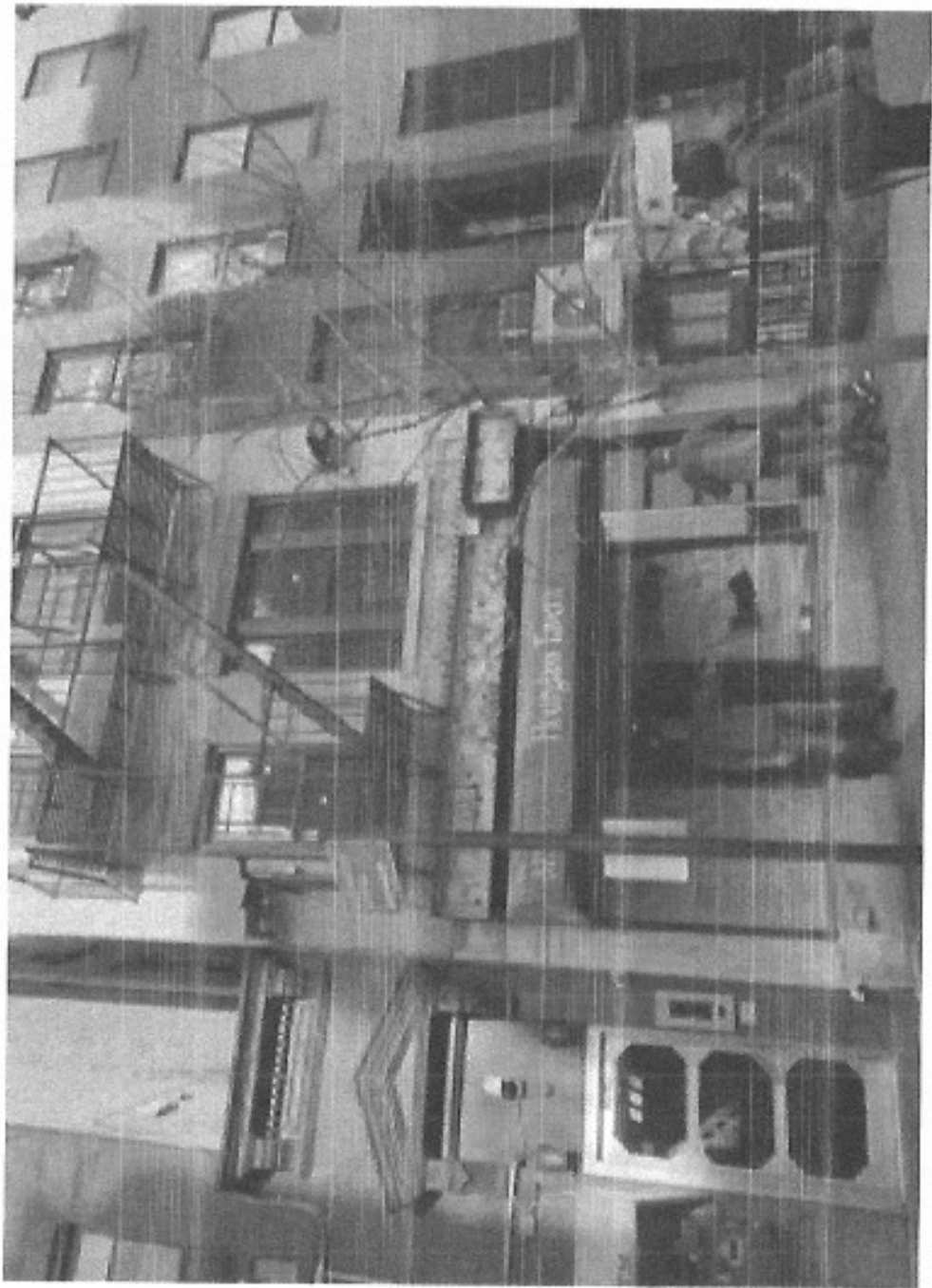

Name	Address	Distance
MARILYN 18 REST INC	358 W 44TH ST NEW YORK, NY 10036	586 ft

Active On Premises Liquor Licenses within 750 feet

Name	Address	Distance
365 SEKI INC <i>op rest - 2AM</i>	365 367 W 46TH ST NEW YORK, NY 10036	47 ft
BOYYTHAI CORP <i>op rest - 12:30</i>	682 9TH AVE NEW YORK, NY 10036	59 ft
JOEN US HK LLC <i>op rest - 4AM</i>	364 W 46TH ST NEW YORK, NY 10036	106 ft
EAT THAI NYC INC <i>op rest</i>	654 NINTH AVE NEW YORK, NY 10036	126 ft
GIFT NEW YORK NO 2 LLC <i>op rest bar</i>	360 W 46TH ST NEW YORK, NY 10036	131 ft
659 REST INC <i>op rest</i>	659 9TH AVE NEW YORK, NY 10036	152 ft
KINSALE ROAD INC <i>op Bar</i>	370 WEST 46TH STREET & 9 AVENUE NEW YORK, NY 10036	170 ft
HAMA NEW YORK INC <i>op rest 1:30</i>	358 W 46TH ST BASEMENT NEW YORK, NY 10036	179 ft
G CUBED CORP <i>op Bar</i>	369 W 46TH ST 46TH ST BTWN 8TH&9TH AVENUES NEW YORK, NY 10036	181 ft
BARE CITY THREE LLC <i>op rest</i>	366 W 46TH ST NEW YORK, NY 10036	198 ft
GO BNB REST LLC <i>op rest 4am</i>	675B 9TH AVE NEW YORK, NY 10036	200 ft
350 W 46 CAFE LLC <i>op Bar 4am</i>	350 W 46TH ST 9TH & 8TH AVENUES NEW YORK, NY 10036	227 ft
363 WEST 46TH STREET TAVERN INC <i>op Bar</i>	363 W 46TH ST 8TH AVENUE & 9TH AVENUE NEW YORK, NY 10036	233 ft
ZAC 45 INC <i>op rest 2AM</i>	651 9TH AVE NEW YORK, NY 10036	237 ft
ERMINIA RESTAURANT CORPORATION <i>op rest</i>	361 W 46TH STREET NEW YORK, NY 10036	250 ft
647 NINTH AVE CORP <i>op rest 2AM</i>	647 9TH AVE NEW YORK, NY 10036	269 ft
683 NINTH AVENUE INC <i>op Bar</i>	683 NINTH AVE AKA 401 W 47TH NEW YORK, NY 10036	272 ft
SHINY RESTAURANT GROUP LLC <i>op rest</i>	643 645 9TH AVENUE NEW YORK, NY 10036	291 ft
POLA RESTAURANT INC <i>op rest</i>	355 W 46TH STREET NEW YORK, NY 10036	302 ft
DOWN THE ROAD PUB LLC <i>op Bar</i>	683 9TH AVE NEW YORK, NY 10036	324 ft
SETA RESTAURANT CORP <i>op rest</i>	686 688 NINTH AVENUE NEW YORK, NY 10036	343 ft
LA BUCA REST CORP <i>op rest</i>	349 W 46TH ST NEW YORK, NY 10036	354 ft
CDDF RESTAURANT INC <i>op Bar</i>	346 348 W 46TH ST BETWEEN 8TH & 9TH ST NEW YORK, NY 10036	357 ft
XOXO NYC CORP <i>op Bar 4AM</i>	336 WEST 46TH ST NEW YORK, NY 10036	362 ft
CLL CAPITAL INC <i>op rest 11PM</i>	689 9TH AVE NEW YORK, NY 10036	380 ft
DIM SUM PALACE INC <i>op rest 2AM</i>	334 W 46TH ST NEW YORK, NY 10036	397 ft

at 33 west

Name	Address	Distance
NINTH AVENUE TOMATO INC	635 9TH AVENUE NEW YORK, NY 10036	404 ft
DTM PB CORP	343 W 46TH ST NEW YORK, NY 10036	406 ft
340 WEST 46TH STREET CORP	340 W 46TH STREET GROUND FLOOR NEW YORK, NY 10036	426 ft
DANAS LLC	630 NINTH AVE W 44TH & 45TH STREETS NEW YORK, NY 10036	445 ft
LA SCALA RESTAURANT LLC	630 NINTH AVE 9THAVE & 8THAVE W 44TH&45TH ST NEW YORK, NY 10036	445 ft
CHAUEA INC	698 700 9TH AVE NEW YORK, NY 10036	455 ft
PONENTE LLC	628 9TH AVENUE WEST 44TH & WEST 45TH STREETS NEW YORK, NY 10036	471 ft
LATTO 317 LLC	317 W 46TH ST NEW YORK, NY 10036	505 ft
NINTH AVENUE SALOON INC	627 9TH AVENUE NEW YORK, NY 10036	506 ft
THREE AND ONE GROUP LLC	320 W 46TH ST NEW YORK, NY 10036	521 ft
315RR LLC	315 W 46TH ST NEW YORK, NY 10036	530 ft
GAF WEST LTD	401 W 48TH STREET NEW YORK, NY 10036	530 ft
CHIPOTLE MEXICAN GRILL OF COLORADO LLC	620 9TH AVE AKA 358 W 44 ST 43RD & 44TH STREETS NEW YORK, NY 10036	566 ft
701 RESTAURANT LLC	701 9TH AVE NEW YORK, NY 10019	567 ft
PORTICI RESTAURANT INC	621 9TH AVE S/W COR OF 44TH ST & 9TH AVE NEW YORK, NY 10036	572 ft
W F RESTAURANTS INC	322 W 46TH STREET NEW YORK, NY 10036	582 ft
R&R WESTSIDE LLC	356 W 44TH ST NEW YORK, NY 10036	589 ft
DARDURO LLC	328 W 45TH ST NEW YORK, NY 10036	601 ft
JUJAMCYN THTRS LLC & SWEET HOSPITALITY GRP AS MGR	302 W 45TH ST NEW YORK, NY 10036	617 ft
WESTWAY DINER INC	614 616 9TH AVENUE NEW YORK, NY 10036	619 ft
ILURAS LLC & 358 W 44TH ST THEATER CO INC	358 W 44 ST 2ND FLOOR 8TH & 9TH AVES. NEW YORK, NY 10036	632 ft
BOMBAY PALACE INC	332 W 44TH ST NEW YORK, NY 10036	650 ft
PROGETTO INC	352 W 44TH ST 8TH & 9TH AVENUES NEW YORK, NY 10036	656 ft
ANNALISA ITALIA LTD	313 W 46TH ST NEW YORK, NY 10036	666 ft
AAM HOLDING CORP	316 318 320 WEST 45TH STREET NEW YORK, NY 10036	671 ft
DUTCH FRED'S INC	307 W 47TH ST NEW YORK, NY 10036	680 ft
RHUNGRUENG INC	717 9TH AVE NEW YORK, NY 10019	703 ft
JAYARVEE INC	315 W 44TH STREET NEW YORK, NY 10036	718 ft
RACHEL ON NINTH CORP	608 9TH AVE 43RD & 44TH STREETS NEW YORK, NY 10036	728 ft

Name	Address	Distance
HORSHOES INC	611 9TH AVENUE NEW YORK, NY 10036	744 ft

Jumbo Shrimp Cocktail	4 per pc	Blackened Chicken Alfredo	18
house made cocktail sauce			
Crabcakes	16	Pasta Bolognese	19
2 crab cakes with homemade tartar sauce			
Steamed Littleneck Clams	18	Fettuccine with Clams	22
		with white wine, garlic, herbs	
Albondingas	15	Entree Salads (choice of one)	13
spicy chicken & sun dried tomato meatballs served as sliders or in a bowl		<ul style="list-style-type: none"> • Hourglass Salad mesclun mixed greens, crasins, goat cheese with citrus vinaigrette • Hummus with grilled pita, Kalamata olives & mixed greens • Fresh Watermelon & Feta with mixed greens • Caesar Salad 	
Cheese & Fruit Plate	18		
double cream brie, smoked gouda, sopressata, dried sausage, grapes, pita			
Soft Tacos	14	ADD: Protein (choice of one)	
Blackened Tilapia Fish Tacos		<u>Add to Salad or Pasta</u>	
or		(grilled or blackened)	
Pulled Pork Tacos		<ul style="list-style-type: none"> • Grilled Chicken 7 • Salmon 13 • Filet NY Strip Steak 13 • Shrimp 13 	
with Pico de Gallo, tomatillo sauce, & Oaxaca cheese			
Quesadilla (choice of)	14		
Chicken Pork Cheese Vegetable			
with 3 cheese blend, Pico de Gallo, sour cream, guacamole			
Grilled Chicken Gyro	14	Sides	5
on pita with tomato, greens, onion, tzatziki sauce		<ul style="list-style-type: none"> • Mama D's potato salad • baked potato • seasoned roasted potatoes • chilled pasta salad • sautéed green beans • small mesclun greens w/tomato & croutons w/citrus vinaigrette 	
Big Ass Bacon Cheeseburger	22		
our famous cheeseburger with lettuce & tomato and a side of home made potato salad			

Block Diagram

