

Manhattan Community Board 4

Liquor License/Sidewalk Cafe Stipulations Application

(All Fields Must Be Completed)

CORPORATION NAME		DOING BUSINESS AS (DBA)			
Gen Kame INC		Kame			
STREET ADDRESS		CROSS STREETS		ZIP CODE	
330 8th Avenue		West 26th Street		10001	
OWNER <i>(Attach a list of all the people that will be associated/listed with the license)</i>	NAME:	Tanatuch Pruktaveesub		NAME:	-
	PHONE:	3475995239		PHONE:	-
	EMAIL:	kameramen.nyc@gmail.com		EMAIL:	-
MANAGER	NAME:	Porntip Hotawaisaya		NAME:	328-334 8th Avenue, LLC
	PHONE:	6172596927		PHONE:	9149189200
	EMAIL:	aethotawaisaya@gmail.com		EMAIL:	becky@buckinghamre.com
APPLICATION TYPE (<input checked="" type="checkbox"/> <i>Liquor License</i> _____ <i>Unenclosed Sidewalk Cafe</i>)					
<input checked="" type="checkbox"/> New	Has applicant owned or managed a similar business?		<input checked="" type="radio"/> YES	<input type="radio"/> NO	
	What is/was the name and address of establishment?		Kame Ramen, 435 Park Ave South, New York, NY 10016		
	What were the dates applicant was involved with this former premise?		05/01/2017 - 05/01/2019		
<input type="radio"/> Corp Change/Class Change/Removal	What is the license # and expiration date?				
	Is applicant making any alterations or operational changes?		<input type="radio"/> YES	<input type="radio"/> NO	
	<i>If alterations or operational changes are being made, please describe/list all changes.</i>				
<input type="radio"/> Alteration	What is the current license # and expiration date?				
	<i>Please list/describe the nature of all the changes and attach the plans:</i>				
METHOD OF OPERATION					
TYPE OF ALCOHOL	<input type="radio"/> Liquor/Wine/Beer & Cider		<input type="radio"/> Beer & Cider		<input checked="" type="radio"/> Wine/Beer & Cider
ESTABLISHMENT TYPE	<input checked="" type="checkbox"/> Restaurant <input type="checkbox"/> Cabaret <input type="checkbox"/> Night Club <input type="checkbox"/> Hotel <input type="checkbox"/> Bar/Tavern <input type="checkbox"/> Catering Establishment <input type="checkbox"/> Adult Entertainment <input type="checkbox"/> Wine Bar <input type="checkbox"/> Dance Club <input type="checkbox"/> Sports Bar <input type="checkbox"/> Club (Fraternal Organization – Members Only)				
Has applicant/owner filed with the SLA? If yes, when? If no, when do you plan to file?			YES	<input checked="" type="radio"/> NO	Apply after passed the board meeting
Is the 500 Foot Rule applicable? If yes, please attach a diagram of the On-Premise liquor license establishments within a 500 ft. radius of your establishment and the Public Interest Statement.			YES	<input checked="" type="radio"/> NO	
Is the 200 Foot Rule applicable? If yes, please attach a diagram of the schools and houses of worship that trigger the rule.			YES	<input checked="" type="radio"/> NO	
Has applicant/owner(s) read MCB4 Policy Regarding Concentration and Location of Alcoholic-Serving Establishments?			<input checked="" type="radio"/> YES	<input type="radio"/> NO	

OPERATIONAL DETAILS (*Closing time will be when establishment is vacated of all patrons)

HOURS* <i>(Indoor Only)</i>		MONDAY	TUESDAY	WEDNESDAY	THURSDAY	FRIDAY	SATURDAY	SUNDAY
	Operation	11 AM - 11 PM	11 AM - 11 PM	11 AM - 11 PM	11 AM - 11 PM	11 AM - 11 PM	11 AM - 11 PM	11 AM - 11 PM
	Kitchen	11 AM - 11 PM	11 AM - 11 PM	11 AM - 11 PM	11 AM - 11 PM	11 AM - 11 PM	11 AM - 11 PM	11 AM - 11 PM
	Music	11 AM - 11 PM	11 AM - 11 PM	11 AM - 11 PM	11 AM - 11 PM	11 AM - 11 PM	11 AM - 11 PM	11 AM - 11 PM

If you plan to have music, what type(s)? (Circle all that apply)	<input checked="" type="checkbox"/> BACKGROUND	<input type="checkbox"/> LIVE MUSIC	<input type="checkbox"/> DJ	<input type="checkbox"/> JUKE BOX	<input type="checkbox"/> KARAOKE
---	---	--	------------------------------------	--	---

OCCUPANCY

	Capacity (Certificate of Occupancy)	Maximum # of Persons You Anticipate Occupying Premises (Including Employees)	Number of Tables	Number of Seats	Number of Service Only Bars	Number of Stand-Up Bars	Number of Seats at Stand-Up Bar
INSIDE	less than 75	50	11	33	-	5	-
OUTSIDE <i>(Other than sidewalk café)</i>	-	-	-	-	-	-	-
SIDEWALK CAFÉ	-	-	-	-	-	-	-

How many floors are there? What is the capacity for each floor? 1 floor, 50 people

How frequently will the owner(s) be at the establishment? 4 days per week

Will there be dancing? YES NO

Will applicant have bottle or table service for beverage alcohol? YES NO

Will you be hosting private; promotional or corporate events? YES NO

Will outside promoters be used on a regular basis? If yes please describe. YES NO

Will you have a security plan? If, yes please attach. YES NO

Will security plan be implemented? YES NO

Will State certified security personnel be used? YES NO

Will New York Nightlife Association and NYPD Best Practices be followed? YES NO

Will applicant be using delivery bicycles? If yes, how many? YES NO

Will delivery bicycles be clearly marked with the name of the restaurant and will staff wear attire clearly noting name as described by NYC Law? YES NO We'll use third party for delivery

Where will delivery bicycles be stored during the day when not in use? -

LOCATION & ZONING

Is this a Special District? If yes, is it Clinton, West Chelsea or Hudson Yards?	YES	<input checked="" type="radio"/> NO	
Does the building have a Certificate of Occupancy ("C of O") or a letter of no objection?	<input checked="" type="radio"/> YES	NO	
Is a Public Assembly permit required?	YES	<input checked="" type="radio"/> NO	
Are your plans filed with DOB?	YES	<input checked="" type="radio"/> NO	

Community Notification/Relations

NOTIFICATION: List all block associations; tenant associations, co-op boards or condo boards of residential buildings; and community groups that applicant has notified regarding its application. For each please list both the organization and individual you contacted	# 1	
	# 2	
	# 3	
	# 4	
	# 5	
Please provide dates when applicant met with the groups listed above.		
Who was your contact person at each group you met with?		
When did applicant post the notice that was provided?		02/25/2020
Where did applicant post the notice that was provided?		330 8th Ave (window)
Will applicant provide owner cell phone number to neighbors and respond to complaints that arise? Please provide number in space provided.		<input checked="" type="radio"/> YES NO
Will applicant inform the Community Board office of its job openings and/or provide a hyperlink to applicants jobs webpage?		<input checked="" type="radio"/> YES NO

BUILDING DESIGN			
State the name and type of business previously located in the space.	Songkran Thai Kitchen / Restaurant		
Has a liquor-licensed establishment previously occupied this space at any time? If yes, please provide the name of the business.	<input checked="" type="radio"/> YES	<input type="radio"/> NO	Songkran Thai Kitchen
Do you plan any changes to the existing façade? If yes, please describe.	YES	<input checked="" type="radio"/> NO	
Has the applicant/owner(s) read MCB 4 ADA Guidelines Memo?	<input checked="" type="radio"/> YES	<input type="radio"/> NO	
Is the entrance ADA Compliant?	<input checked="" type="radio"/> YES	<input type="radio"/> NO	
Do you plan any changes to the existing façade? If yes, please describe.	YES	<input checked="" type="radio"/> NO	
Will applicant have a vestibule within the establishment?	YES	<input checked="" type="radio"/> NO	
Will applicant use a storm enclosure?	YES	<input checked="" type="radio"/> NO	
Will applicant agree not to place any items or obstructions on the sidewalk, for example, sandwich boards, sidewalk signs, freestanding menus and plants, as per the law?	<input checked="" type="radio"/> YES	<input type="radio"/> NO	
Will applicant comply with the NYC noise code?	<input checked="" type="radio"/> YES	<input type="radio"/> NO	
Will the establishment have any of the following: (circle all that apply)	<input checked="" type="radio"/> FRENCH DOORS	<input type="radio"/> GARAGE DOORS	<input checked="" type="radio"/> WINDOWS THAT CAN BE OPENED
Will applicant close all windows, French doors, garage doors when any music or amplified sound (including televisions) is played inside the establishment?	<input checked="" type="radio"/> YES	<input type="radio"/> NO	
Will applicant close all windows, French doors, garage doors by 11 PM Friday and Saturday and 10 PM on all other days even if no music or amplified sound is played inside the establishment?	<input checked="" type="radio"/> YES	<input type="radio"/> NO	
Has applicant obtained an acoustical report from a certified sound engineer to assess potential noise disturbance to the neighboring residents and buildings?	YES	<input checked="" type="radio"/> NO	
Will applicant follow the recommendations of a certified sound engineer to mitigate potential noise disturbance to the neighboring residents and buildings, including placing speakers on the floor of the establishment?	<input checked="" type="radio"/> YES	<input type="radio"/> NO	
Will the kitchen exhaust system extend to the roof?	<input checked="" type="radio"/> YES	<input type="radio"/> NO	
Will the establishment have an illuminated sign?	YES	<input checked="" type="radio"/> NO	
Will the establishment have a canopy extending over the sidewalk?	YES	<input checked="" type="radio"/> NO	
Where will the air conditioner be located? What type is it?	HVAC		
When was the air conditioner installed?	2009		

OUTDOOR ITEMS - OTHER THEN SIDEWALK CAFÉ

Has the applicant/owner(s) read MCB 4 Rear Yard Rooftop Policy?	<input checked="" type="radio"/> YES	NO	
Will applicant use any outdoor spaces: rooftop, rear yard, patio, porch, balcony, pavilion, tents, deck or gazebo? If yes, which one(s)?	YES	<input checked="" type="radio"/> NO	
Are the floorplans for the outdoor space(s) included?	YES	<input checked="" type="radio"/> NO	
Will applicant close and vacate the outdoor space(s) by 11PM on Friday & Saturday and 10 PM on all other days?	<input checked="" type="radio"/> YES	NO	
Will the service and consumption of alcohol in any outdoor space only be via seated food service?	YES	<input checked="" type="radio"/> NO	
Will applicant not allow standing space for patrons to drink or smoke in any outdoor space(s)?	<input checked="" type="radio"/> YES	NO	
Will there be no amplified music, as per the law?	<input checked="" type="radio"/> YES	NO	
If amplified sound is played inside the establishment, will windows and doors be closed?	<input checked="" type="radio"/> YES	NO	
Will applicant agree to post signs outside asking customers to respect the neighbors'?	<input checked="" type="radio"/> YES	NO	
Will applicant agree to train staff to encourage a peaceful environment?	<input checked="" type="radio"/> YES	NO	
Will applicant provide effective sound control (landscaping enclosure, soundproofing tenants apartments)	<input checked="" type="radio"/> YES	NO	
Will there be a lighting plan that allows safe usage of the outdoor space without disrupting neighbors?	<input checked="" type="radio"/> YES	NO	

OUTDOOR ITEMS – SIDEWALK CAFÉ

Has the applicant/owner(s) read MCB4 Sidewalk Café Policy?	<input checked="" type="radio"/> YES	NO	
Will applicant be applying for a sidewalk café now or in the future?	YES	<input checked="" type="radio"/> NO	
Is applicant in this application seeking to include a sidewalk café in its liquor license?	YES	<input checked="" type="radio"/> NO	
If yes, has applicant submitted an application and plans to NYC Dept. of Consumer Affairs? Please attach application and plans.	YES	<input checked="" type="radio"/> NO	
Will applicant close and vacate the sidewalk café by 11 PM on Friday & Saturday and 10 PM on all other days?	<input checked="" type="radio"/> YES	NO	
Will applicant be serving alcohol in the sidewalk café? If so, will you have waiter service?	YES	<input checked="" type="radio"/> NO	
Will the café have a 3 ft. wide serving aisle running the entire length of the sidewalk cafe?	YES	<input checked="" type="radio"/> NO	
Will applicant mark the perimeter of the café on the sidewalk?	YES	<input checked="" type="radio"/> NO	
Will the service and consumption of alcohol in the sidewalk café only be via seated food service?	YES	<input checked="" type="radio"/> NO	
Will the sidewalk café not provide standing space for drinking or smoking?	<input checked="" type="radio"/> YES	NO	
Will applicant use any portable natural gas heaters? If so, do you have the requisite approvals from DOB & the Fire Department?	YES	<input checked="" type="radio"/> NO	
Will applicant have a lighting plan that will allow safe usage of the outdoor space without disrupting neighbors?	<input checked="" type="radio"/> YES	NO	
Will all furniture, plants and barricades be stored inside between the evening closing hours and the morning opening hours?	<input checked="" type="radio"/> YES	NO	
Will all furniture be stored inside between December 21 st and March 21 st , and any other day when it rains or snows?	<input checked="" type="radio"/> YES	NO	
Will applicant use umbrellas?	YES	<input checked="" type="radio"/> NO	
If construction or construction protection has reduced the sidewalk width, will applicant always maintain an 8 foot clear path of sidewalk between the perimeter of the café and the closes obstruction including construction barricades?	<input checked="" type="radio"/> YES	NO	

ADDITIONAL STIPULATIONS: (Office Use Only)

To the extent any additional stipulation on pages 7 and 8 of this application conflicts with any response on pages 1 – 6 of this application, the stipulations on pages 7 and 8 control.

ADDITIONAL STIPULATIONS: (Office Use Only), *Continued*

To the extent any additional stipulation on pages 7 and 8 of this application conflicts with any response on pages 1 – 6 of this application, the stipulations on pages 7 and 8 control.

Manhattan Community Board 4 (MCB4) recommends:
 (MCB4's recommendation is based on a vote taken at its
May 6, 2020 full board meeting, with 47 members voting in favor
 of the recommendation, 0 members opposed, 1 members
 abstaining and 0 present but not eligible)

Denial unless all stipulations agreed to by applicant/owner are part of the method of
 operation
 Denial Approval

CB4 REPRESENTATIVES

 Nelly Gonzalez
 CB4 Assistant District Manager

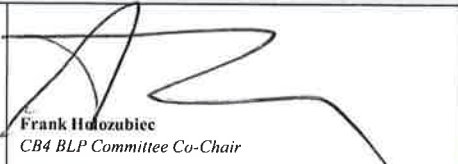
 Frank Hudozubiec
 CB4 BLP Committee Co-Chair

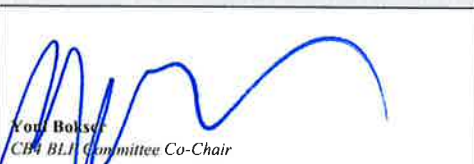
 Yoni Bokser
 CB4 BLP Committee Co-Chair

APPLICANT AGREEMENT WITH THE COMMUNITY

Applicant agrees to these stipulations as the basis for the community support of this application and acknowledges that all of these stipulations are essential prerequisites to the MCB4 recommendation regarding this application. Applicant agrees to have these stipulations incorporated in the method of operation of its liquor license. The stipulations in this application constitute the entire agreement between MCB4 and applicant and may only be altered in writing signed by MCB4 and applicant. These stipulations supersede any oral statements or representations in connection with this application.

SIGN HERE →	Tanatuch Pruktaveesub	<i>Tanatuch Pruktaveesub</i>	03/02/2020
	PRINT NAME OF APPLICANT	SIGNATURE OF APPLICANT	DATE

Tanatar *03/11/2020*

****These stipulations are subject to ratification at a future MCB4 Full Board Meeting - March 23, 2020****



KAME RAMEN
カメラメン

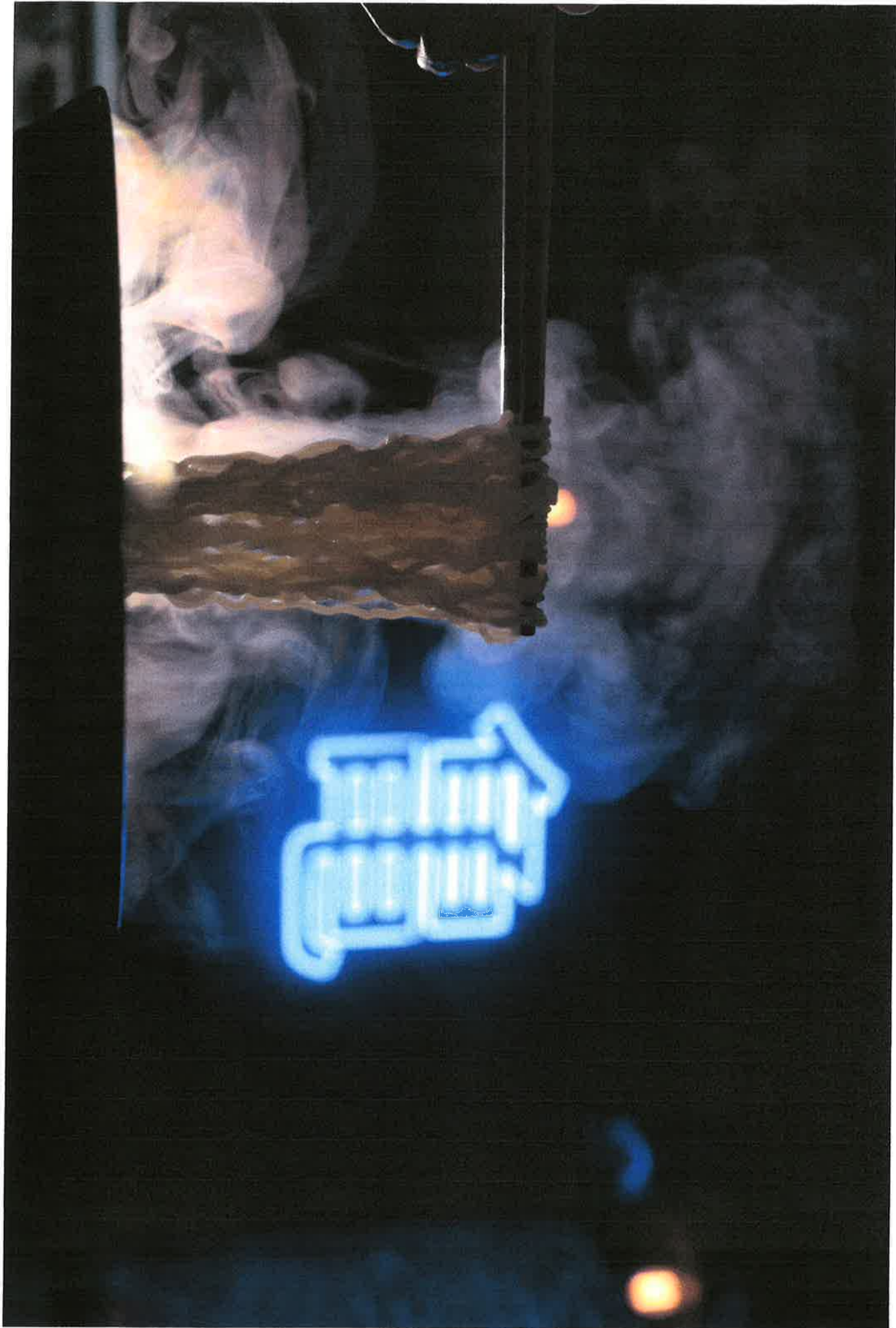



KAME RAMEN
カメラメン

Mon - Fri 11.30 - 03.00
 05.00 - 10.00

Sat - Sun 12.00 - 10.00



 **This location has temporarily closed**
Expected to reopen April 1, 2020

Kame Ramen

 395 Reviews

\$\$ Ramen, Noodles

Start a Review...

 Add Photo

 Check In

POPULAR DISHES



 Search

 Delivery

 Me

 Collections

 More



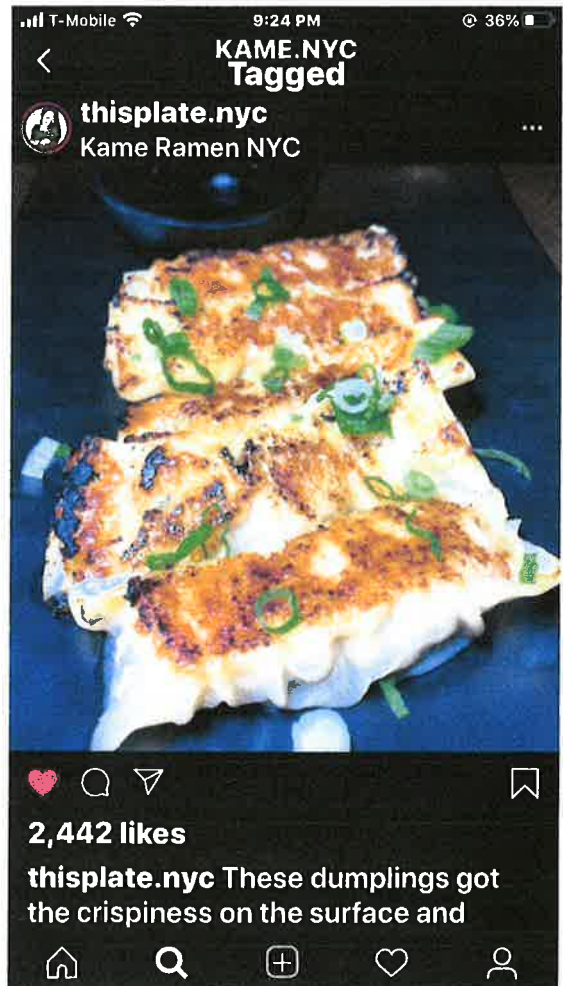
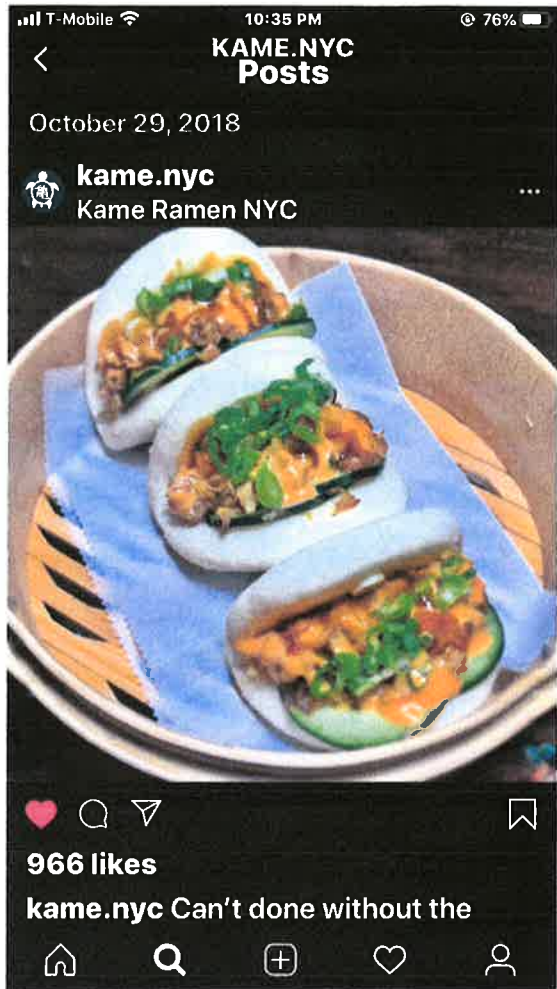



KAME RAMEN

カメラメン





SPICY GARLIC SHRIMP RAMEN

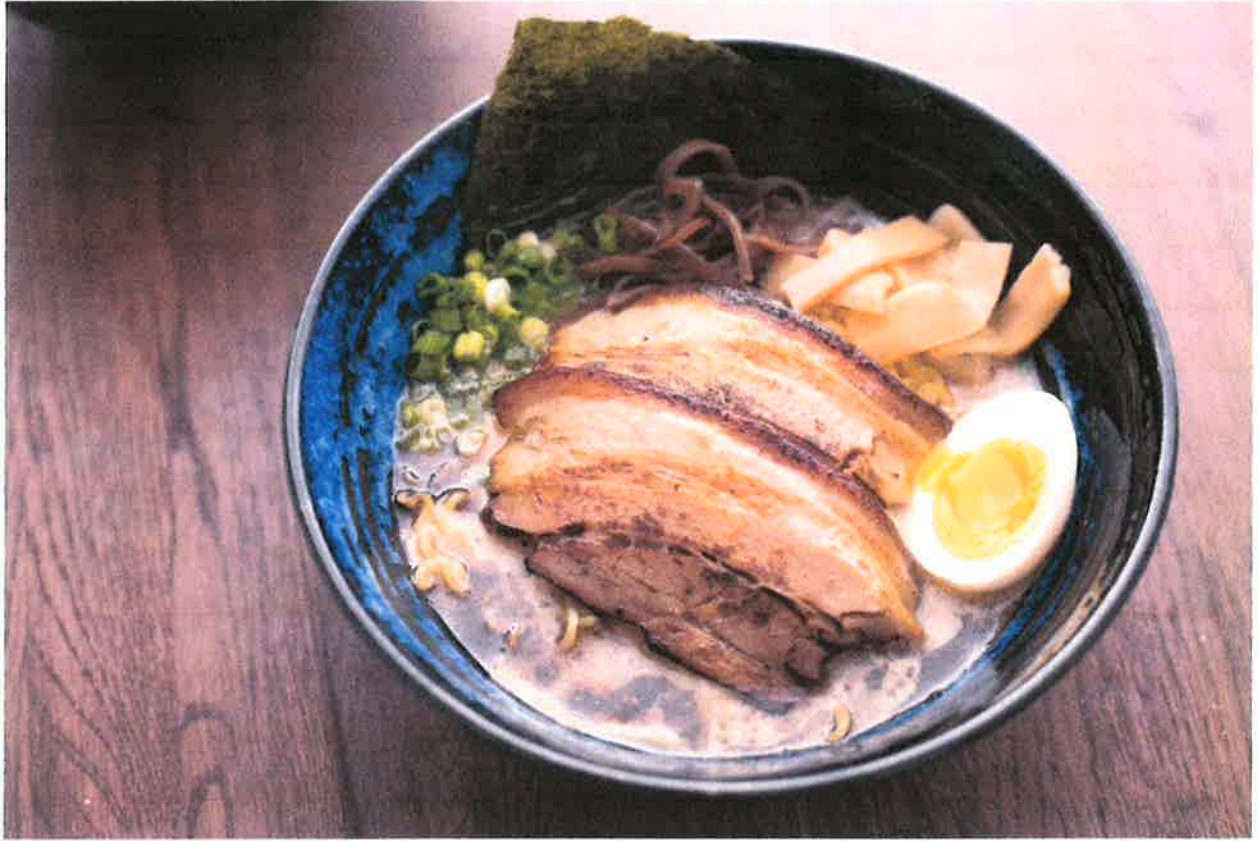

TONKOTSU RAMEN



MATCHA PANNA COTTA

Food / Drink Menu

* We check I.D. If you look under 21, We will scan your I.D. before age-retriced product is sold, such as alcohol.



KAME RAMEN
カメラーメン

APPETIZERS

Kakuni Bun / 1 pc Braised pork belly, Spicy Mayo, Japanese BBQ sauce	\$4
Gyoza Marinade pork, Chive	\$9
Crispy Baby Mackerel Salted baby mackerel	\$8
Karaage Crispy marinade chicken	\$8
Shishito Pepper Fried Shishito pepper, ponzu sauce	\$7
Edamame Steamed young soybean with salted	\$5
Takoyaki Fried squid ball, Japanese Mayo, Takoyaki sauce	\$8
Kurobuta sausage Berkshire pork sausage	\$7
Pork Katsu Crispy cutlet pork loin	\$8

SALAD

Kame Salad Mixed green salad, Seaweed salad, Cherry Tomato, Miso dressing	\$9
--	-----



KAME RAMEN
カメラメン

TOPPINGS

Pork Chashu/1 pc \$2

Bamboo \$1

Mushroom \$1

Red Ginger \$1

Chicken/1 pc \$2

Corn \$1

Scalion \$1

Extra Noodle \$2.50

Tofu/1 pc \$2.

Egg/half \$1

Seaweed/2 pcs \$1

Rice \$2.50

RAMEN

Spicy Tonkotsu

\$16

Spicy Silky pork broth, Soft boiled Egg,
Braised pork belly, Black Garlic oil

Tonkotsu

\$15

Silky pork broth, Soft boiled Egg,
Braised pork belly, Black Garlic oil

Spicy Chicken Miso

\$16

Spicy Chicken broth, Miso paste, Sesame oil,
Grilled miso chicken, Soft boiled Egg

Chicken Miso

\$15

Chicken broth, Miso paste, Sesame oil,
Grilled miso chicken, Soft boiled Egg

Shoyu

\$15

Soy sause soup base, Soft boil egg,
Braised pork belly, Sesame oil

Shoyu Veggie

\$15

Soy sause soup base, Soft boil egg,
Tofu, Sesame oil

RICE

Kakuni Don

\$14

Braised pork, Soft boiled egg,
Ginger shoyu sauce

Pork Katsu Curry

\$15

Cutlet pork loin, Japanese curry

Chicken Karaage Curry

\$15

Crispy marinade Chicken,
Japanese curry

Refreshing drink

Matcha strawberry rice milk	\$ 5
Strawberry rice milk	\$5
Sparkling Plum	\$6
Passion fruit ice tea	\$5
Strawberry ice tea	\$5
Green tea ice tea (unsweetened)	\$4
Calpico (non-carbonated)	\$4
Ramune (Japanese soda) Original / Strawberry / Yuzu	\$3
Soda (Coke / Diet coke/ Ginger ale / Spite)	\$3

Tea \$5

Japanese Green Tea

Genmaicha Tea

Jasmin Tea

Sakura Tea

Rose Tea



KAME RAMEN
カメラーメン

JUNMAI

Generally has 70% or less of its grain remaining, resulting in richer and fuller body sake with more acidic flavors.

Itami Onigoroshi (Dry) Small \$8 (4 oz.) / Large \$25 (360 ml.)

Sake from Itami / It is pleasantly aromatic and dry.

Otokoyama (Dry) Small \$8 (4 oz.) / Large \$25 (360 ml.)

Refreshing lightness with vivid acidity / Dry sake with sharp and full-bodied taste / Fruity.

Ichinokura Mukunsa (Extra Dry) Small \$9 (4 oz.) / Large \$26 (360 ml.)

Round aroma of steamed rice / Nicely balanced savory taste with fruity flavors.

JUNMAI GINJO

Premium sake where the rice must be polished 60% or less of the grain size.

Kudoki Jyoza Junmai Ginjo (Mid - dry) Small \$10 (4 oz.) / Large \$30 (360 ml.)

Brushed up nose can smell fruity like mature summer melon and green apple / Smooth.

Kikusui Junmai Gingo (Crisp & Comfortably Dry) Small \$10 (4 oz.) / Large \$30 (360 ml.)

A light and comfortably dry, premium Sake with refreshing Mandarin orange like overtones that enhances any dish you pair with it.

JUNMAI DAIGINJO

Super premium sake must be polished down 50% or less. It is considered the highest grade of sake with delicate, elegant flavors aromas.

Wakatake DaiGinjo (Sweet - Smooth) Small \$12 (4 oz.) / Large \$35 (360 ml.)

Deep taste and slight sweetness stemming from elegant fruityaromas and superb acidity.

SPARKLING SAKE

MIO Sparkling Sake (Sweet & Refreshing) Bottle \$13

MIO entices you with its unique, sweet aromas and refreshing, fruity flavor.

UNFILTERED SAKE

Shirakawako Nigori (Dry - Milky) Small \$10 (4 oz.) / Large \$30 (360 ml.)

Sho Chiku Bai Nigori (Sweet, Milky, Smooth) Small \$8 / Large \$28 (360 ml.)

Hot Sake Small \$8 / Large \$16

WINE

Pinot Noir \$8
Chadonnay \$8
Pinot Grigio \$8

BEER

Asahi Draft \$7
Orion \$7
Sapparo \$7

SODA

Coke \$3
Diet Coke \$3
Sprite \$3

Sake List

Junmai



Itami Onigoroshi

15%
aromatic, Dry



Otokoyama

15.5%
Dry, Sharp, Fruity



Ichinokura Mukunsa

15.5%
Light, Dry

Junmai Ginjo



Kudoki Jyozu Junmai Ginjo

16%
Light, Sweet



Kikusui Junmai Ginjo

15%
Light, Dry



Wakatake Daiginjo

16.5%
Rich, Dry

Junmai Daiginjo

Sparkling Sake



MIO Sparkling Sake

5%
Sweet, Fruity



Shirakawako Nigori

16%
Dry, Milky



Sho Chiku Bai Nigori

15%
Smooth, Milky

Special Sake

Beer List



Asahi

*5%
Lager*



Orion

*5%
Lager*



Sapporo

*5%
Lager*



Sapporo Black

*5%
Black*

Wine List



Pinot noir

*11-14%
Red, Dry*



Chardonnay

*12%
White, Dry*



Pinot Grigio

*12.4%
White, Dry, Sweet*



Riesling

*12.4%
Crips, Fruity*



Sauvignon Blac

*12.4%
Dry, Sweet*



Plum Wine

*13.5%
Sweet*

Dessert

Matcha Panna Cotta \$ 10

Try this DELICIOUS and CREAMY Matcha Panna Cotta that's VEGAN. It's made with soy milk.

Blancmange (Tofu Pudding) \$ 10

Soft silken tofu pudding dessert made with tofu, honey, gelatin and soy milk.

Mochi Ice Cream (2 PCS) \$ 6

A slightly sweet presses rice thats's really good as a rice ball with delicious premium
on the inside

- *Matcha*
- *Red Bean*
- *Strawberry*

TEA \$ 5

Japanese Green tea

Genmaicha Tea

Jasmin Tea

Sakura Tea

Rose Tea

A Block Plot Diagram

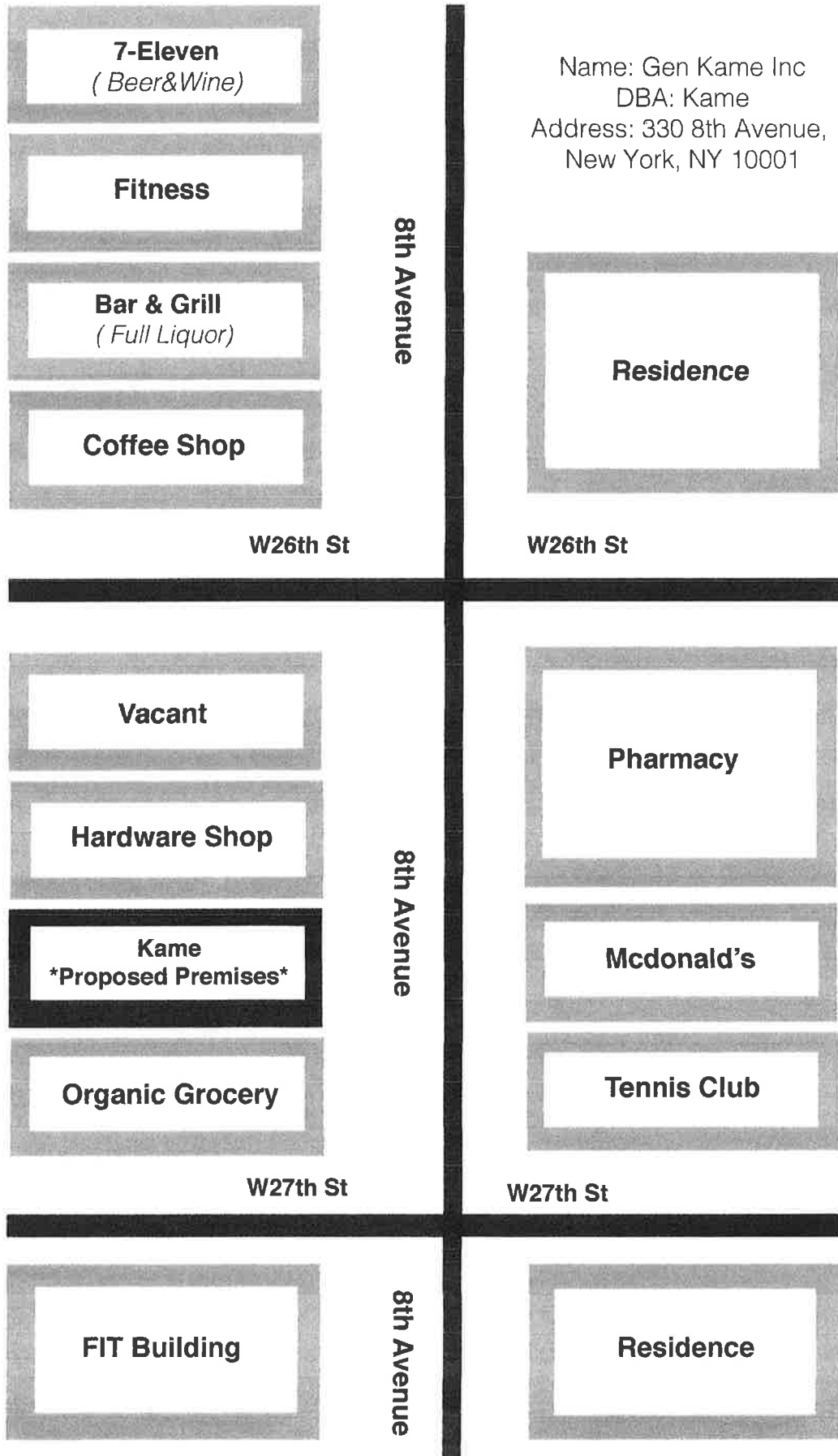

Font Elevation Diagram

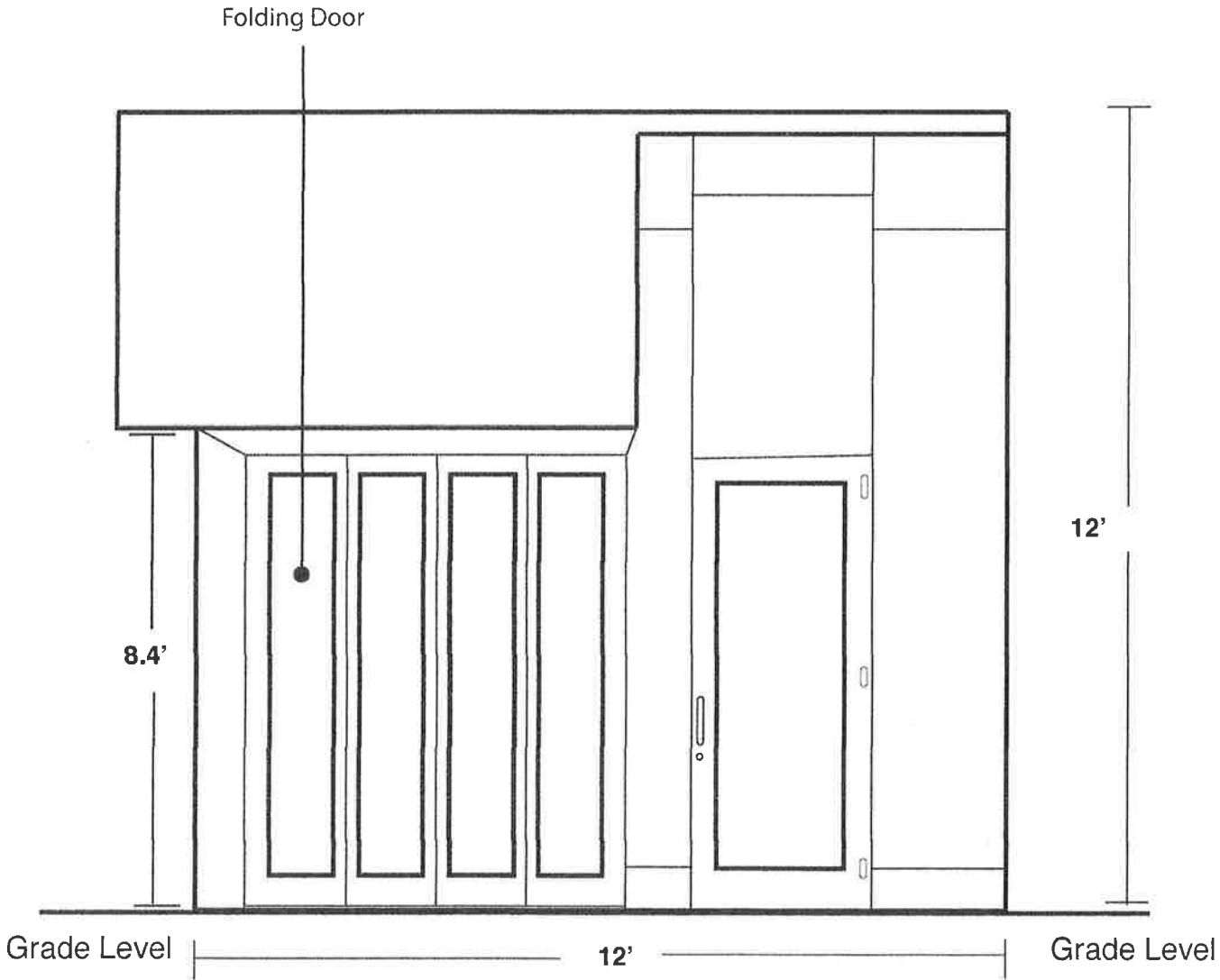

Font Elevation

Floor Plan

Interior Ground Floor

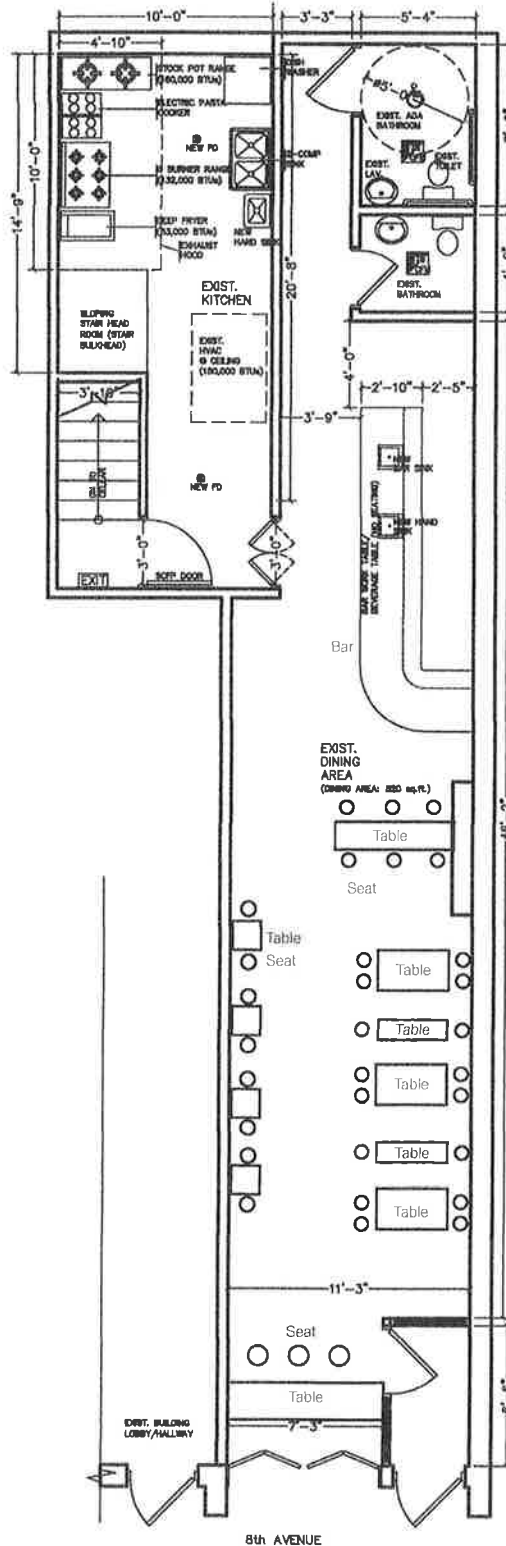

PROPOSE PARTIAL 1ST FL. PLAN
SCALE: 1/4" = 1'

Floor Plan

Interior Basement

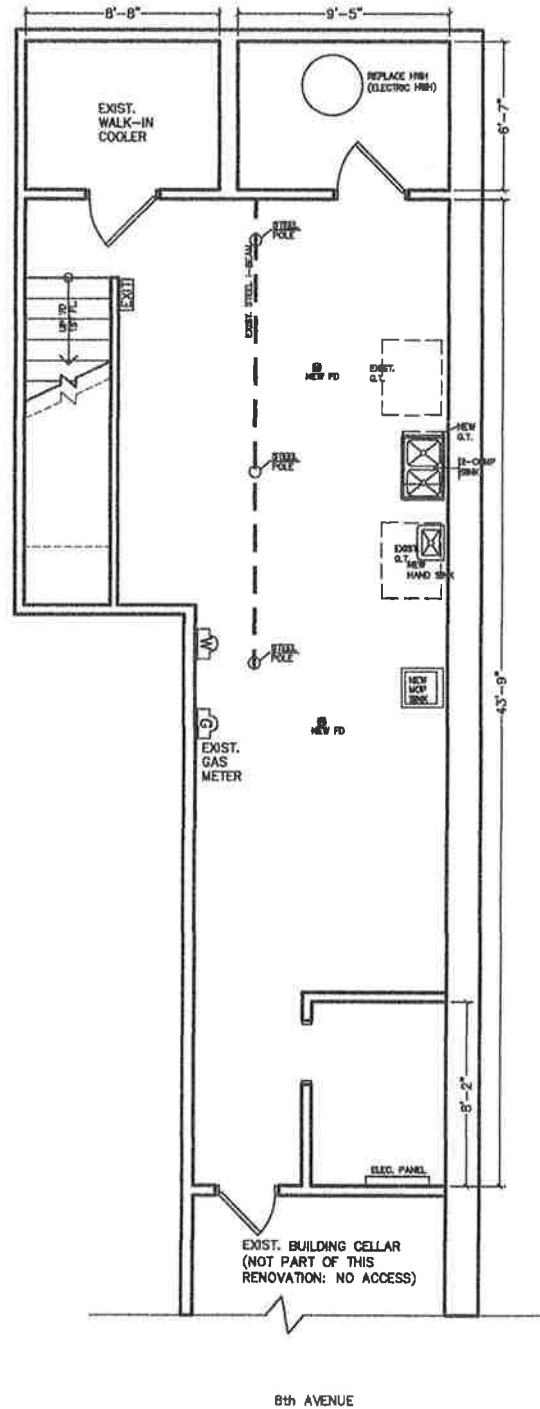

PROPOSE PARTIAL CELLAR PLAN
SCALE: 1/4" = 1'

The New York Times

Today, cloudy, cool
the morning, with
clouds, and a
and heavy rain
Weather forecast

Print

No. 58,614

Price: Two Dollars (Suggested)

NEW YORK TUESDAY FEBRUARY 25, 2020



Actual Admiration
... ..

Fears About C

The article by Matt Phillips
... ..

NASA's Shini

... ..

... ..

... ..

... ..

... ..

... ..

... ..

... ..

... ..



LOWELL G. PERN
Chair

JESSE BOONE
District Manager

CITY OF NEW YORK MANHATTAN COMMUNITY BOARD No. 4

330 West 42nd Street, 26th floor, New York, NY 10036
Tel: 212-736-4536 Fax: 212-947-9512
www.nyc.gov/mcb4

PUBLIC NOTICE

Business Licenses and Permits Committee
will discuss an application submitted by

Gen Kame LLC

330 8th Avenue

An application for a wine, beer & cider license for a
Restaurant Establishment

DATE: Tuesday, March 10, 2020
TIME: 6:30 PM
PLACE: Hotel Trades Council
305 W 44th Street, 2nd Floor

We invite you to attend this hearing and give your comments on this application.
Alternatively, you may mail, fax or email us at the address listed above.
For more information, please call 212-736-4536.

TAN 347 599-5239

Publish according to the Administrative Code of the City of New York section 20-
119. Please do not remove until after the above hearing date.

L
R
C
id M
=M
ber

FINANCE

... ..

... ..

... ..

... ..



... ..



Font Elevation Photo

under construction

