

Manhattan Community Board 4

(All Fields Must Be Completed)

CORPORATION NAME		DOING BUSINESS AS (DBA)	
Dentelle LLC		Dentelle French Bistro	
STREET ADDRESS		CROSS STREETS	ZIP CODE
340 West 40th Street		8th & 9th Avenues	10018
OWNER <small>(Attach a list of all the people that will be associated/listed with the license)</small>	NAME: Lorie-Ann Phillips	ATTORNEY/ REPRESENTATIVE	NAME: Pesetsky and Bookman Robert Bookman
	PHONE: 862-224-6954		PHONE: 212-513-1988
	EMAIL: lorieanp@gmail.com		EMAIL: rbookman@pb.law
MANAGER	NAME: Sarah McHugh	LANDLORD	NAME: Seenkei Chiew
	PHONE: 917-346-7059		PHONE: 212-757-9000
	EMAIL: sarahrodwell6@gmail.com		EMAIL:
APPLICATION TYPE (<input checked="" type="checkbox"/> Liquor License <input type="checkbox"/> Unenclosed Sidewalk Cafe)			
<input checked="" type="radio"/> New	Has applicant owned or managed a similar business?	YES	<input checked="" type="radio"/> NO
	What is/was the name and address of establishment?		
	What were the dates applicant was involved with this former premise?		
<input type="radio"/> Corp Change/Class Change/Removal	What is the license # and expiration date?		
	Is applicant making any alterations or operational changes?	YES	NO
	If alterations or operational changes are being made, please describe/list all changes.		
<input type="radio"/> Alteration	What is the current license # and expiration date?		
	Please list/describe the nature of all the changes and attach the plans:		
METHOD OF OPERATION			
TYPE OF ALCOHOL	<input checked="" type="radio"/> Liquor/Wine/Beer & Cider <input type="radio"/> Beer & Cider <input type="radio"/> Wine/Beer & Cider		
ESTABLISHMENT TYPE	<input type="radio"/> Restaurant <input type="radio"/> Cabaret <input type="radio"/> Night Club <input checked="" type="radio"/> Hotel <input type="radio"/> Bar/Tavern <input type="radio"/> Catering Establishment <input type="radio"/> Adult Entertainment <input type="radio"/> Wine Bar <input type="radio"/> Dance Club <input type="radio"/> Sports Bar <input type="radio"/> Club (Fraternal Organization – Members Only)		
Has applicant/owner filed with the SLA? If yes, when? If no, when do you plan to file?	YES	<input checked="" type="radio"/> NO	After CB meeting
Is the 500 Foot Rule applicable? If yes, please attach a diagram of the On-Premise liquor license establishments within a 500 ft. radius of your establishment and the Public Interest Statement.	<input checked="" type="radio"/> YES	NO	
Is the 200 Foot Rule applicable? If yes, please attach a diagram of the schools and houses of worship that trigger the rule.	YES	<input checked="" type="radio"/> NO	
Has applicant/owner(s) read MCB4 Policy Regarding Concentration and Location of Alcoholic-Serving Establishments?	<input checked="" type="radio"/> YES	NO	

OPERATIONAL DETAILS (*Closing time will be when establishment is vacated of all patrons)

HOURS* <i>(Indoor Only)</i>		MONDAY	TUESDAY	WEDNESDAY	THURSDAY	FRIDAY	SATURDAY	SUNDAY
	Operation	6am-2am	6am-2am	6am-2am	6am-4am	6am-4am	6am-4am	6am-2am
	Kitchen	6am-2am	6am-2am	6am-2am	6am-4am	6am-4am	6am-4am	6am-2am
	Music	11am-2am	11am-2am	11am-2am	11am-4am	11am-4am	11am-4am	11am-2am

If you plan to have music, what type(s)? (Circle all that apply)

<input checked="" type="checkbox"/> BACKGROUND	<input checked="" type="checkbox"/> LIVE MUSIC	<input checked="" type="checkbox"/> DJ	<input type="checkbox"/> JUKE BOX	<input type="checkbox"/> KARAOKE
--	--	--	-----------------------------------	----------------------------------

OCCUPANCY

	Capacity (Certificate of Occupancy)	Maximum # of Persons You Anticipate Occupying Premises (Including Employees)	Number of Tables	Number of Seats	Number of Service Only Bars	Number of Stand-Up Bars	Number of Seats at Stand-Up Bar
INSIDE		152	43	114	1	2	18
OUTSIDE <i>(Other than sidewalk café)</i>		12	6	12	0	0	0
SIDEWALK CAFÉ		0	0	0			

How many floors are there? What is the capacity for each floor? Entire Building
Restaurant: Ground Floor and Cellar

How frequently will the owner(s) be at the establishment? 3-4 times a week

Will there be dancing? YES NO

Will applicant have bottle or table service for beverage alcohol? YES NO

Will you be hosting private; promotional or corporate events? YES NO

Will outside promoters be used on a regular basis? If yes please describe. YES NO

Will you have a security plan? If, yes please attach. YES NO

Will security plan be implemented? YES NO

Will State certified security personnel be used? YES NO

Will New York Nightlife Association and NYPD Best Practices be followed? YES NO

Will applicant be using delivery bicycles? If yes, how many? YES NO

Will delivery bicycles be clearly marked with the name of the restaurant and will staff wear attire clearly noting name as described by NYC Law? YES NO N/A

Where will delivery bicycles be stored during the day when not in use? N/A

LOCATION & ZONING			
Is this a Special District? If yes, is it Clinton, West Chelsea or Hudson Yards?	<input checked="" type="radio"/> YES	<input type="radio"/> NO	Hudson Yards
Does the building have a Certificate of Occupancy ("C of O") or a letter of no objection?	<input type="radio"/> YES	<input checked="" type="radio"/> NO	Pending
Is a Public Assembly permit required?	<input checked="" type="radio"/> YES	<input type="radio"/> NO	Waiting to for architect to let us know
Are your plans filed with DOB?	<input checked="" type="radio"/> YES	<input type="radio"/> NO	

Community Notification/Relations			
NOTIFICATION: List all block associations; tenant associations, co-op boards or condo boards of residential buildings; and community groups that applicant has notified regarding its application. For each please list both the organization and individual you contacted	# 1	A mass email will be sent to all the block association/organization	
	# 2	contacts provided by the CB.	
	# 3		
	# 4		
	# 5		
Please provide dates when applicant met with the groups listed above.	See above		
Who was your contact person at each group you met with?	N/A		
When did applicant post the notice that was provided?	4/3/2020		
Where did applicant post the notice that was provided?	The front window of the premises		
Will applicant provide owner cell phone number to neighbors and respond to complaints that arise? Please provide number in space provided.	<input checked="" type="radio"/> YES	<input type="radio"/> NO	646-421-4242
Will applicant inform the Community Board office of its job openings and/or provide a hyperlink to applicants jobs webpage?	<input checked="" type="radio"/> YES	<input type="radio"/> NO	

BUILDING DESIGN			
State the name and type of business previously located in the space.			
Has a liquor-licensed establishment previously occupied this space at any time? If yes, please provide the name of the business.	<input checked="" type="radio"/> YES	<input type="radio"/> NO	Currently licensed - Staybridge Suites Times Square New York
Do you plan any changes to the existing façade? If yes, please describe.	<input checked="" type="radio"/> YES	<input type="radio"/> NO	
Has the applicant/owner(s) read MCB 4 ADA Guidelines Memo?	<input checked="" type="radio"/> YES	<input type="radio"/> NO	
Is the entrance ADA Compliant?	<input checked="" type="radio"/> YES	<input type="radio"/> NO	
Do you plan any changes to the existing façade? If yes, please describe.	<input checked="" type="radio"/> YES	<input type="radio"/> NO	
Will applicant have a vestibule within the establishment?	<input checked="" type="radio"/> YES	<input type="radio"/> NO	
Will applicant use a storm enclosure?	<input checked="" type="radio"/> YES	<input type="radio"/> NO	
Will applicant agree not to place any items or obstructions on the sidewalk, for example, sandwich boards, sidewalk signs, freestanding menus and plants, as per the law?	<input checked="" type="radio"/> YES	<input type="radio"/> NO	
Will applicant comply with the NYC noise code?	<input checked="" type="radio"/> YES	<input type="radio"/> NO	
Will the establishment have any of the following: (circle all that apply)	<input checked="" type="checkbox"/> FRENCH DOORS	<input type="checkbox"/> GARAGE DOORS	<input checked="" type="checkbox"/> WINDOWS THAT CAN BE OPENED
Will applicant close all windows, French doors, garage doors when any music or amplified sound (including televisions) is played inside the establishment?	<input checked="" type="radio"/> YES	<input type="radio"/> NO	
Will applicant close all windows, French doors, garage doors by 11 PM Friday and Saturday and 10 PM on all other days even if no music or amplified sound is played inside the establishment?	<input checked="" type="radio"/> YES	<input type="radio"/> NO	
Has applicant obtained an acoustical report from a certified sound engineer to assess potential noise disturbance to the neighboring residents and buildings?	<input checked="" type="radio"/> YES	<input type="radio"/> NO	
Will applicant follow the recommendations of a certified sound engineer to mitigate potential noise disturbance to the neighboring residents and buildings, including placing speakers on the floor of the establishment?	<input checked="" type="radio"/> YES	<input type="radio"/> NO	
Will the kitchen exhaust system extend to the roof?	<input type="radio"/> YES	<input checked="" type="radio"/> NO	
Will the establishment have an illuminated sign?	<input checked="" type="radio"/> YES	<input type="radio"/> NO	
Will the establishment have a canopy extending over the sidewalk?	<input type="radio"/> YES	<input checked="" type="radio"/> NO	
Where will the air conditioner be located? What type is it?			
When was the air conditioner installed?			

OUTDOOR ITEMS - OTHER THEN SIDEWALK CAFÉ

Has the applicant/owner(s) read MCB 4 Rear Yard Rooftop Policy?	<input checked="" type="radio"/> YES	NO	
Will applicant use any outdoor spaces: rooftop, rear yard, patio, porch, balcony, pavilion, tents, deck or gazebo? If yes, which one(s)?	<input checked="" type="radio"/> YES	NO	Patio in front of premises within property line
Are the floorplans for the outdoor space(s) included?	<input checked="" type="radio"/> YES	NO	
Will applicant close and vacate the outdoor space(s) by 11PM on Friday & Saturday and 10 PM on all other days?	<input checked="" type="radio"/> YES	NO	
Will the service and consumption of alcohol in any outdoor space only be via seated food service?	<input checked="" type="radio"/> YES	NO	
Will applicant not allow standing space for patrons to drink or smoke in any outdoor space(s)?	<input checked="" type="radio"/> YES	NO	
Will there be no amplified music, as per the law?	<input checked="" type="radio"/> YES	NO	
If amplified sound is played inside the establishment, will windows and doors be closed?	<input checked="" type="radio"/> YES	NO	
Will applicant agree to post signs outside asking customers to respect the neighbors'?	<input checked="" type="radio"/> YES	NO	
Will applicant agree to train staff to encourage a peaceful environment?	<input checked="" type="radio"/> YES	NO	
Will applicant provide effective sound control (landscaping enclosure, soundproofing tenants apartments)	<input checked="" type="radio"/> YES	NO	
Will there be a lighting plan that allows safe usage of the outdoor space without disrupting neighbors?	<input checked="" type="radio"/> YES	NO	

OUTDOOR ITEMS – SIDEWALK CAFÉ NOT APPLICABLE

Has the applicant/owner(s) read MCB4 Sidewalk Café Policy?	YES	NO	
Will applicant be applying for a sidewalk café now or in the future?	YES	NO	
Is applicant in this application seeking to include a sidewalk café in its liquor license?	YES	NO	
If yes, has applicant submitted an application and plans to NYC Dept. of Consumer Affairs? Please attach application and plans.	YES	NO	
Will applicant close and vacate the sidewalk café by 11 PM on Friday & Saturday and 10 PM on all other days?	YES	NO	
Will applicant be serving alcohol in the sidewalk café? If so, will you have waiter service?	YES	NO	
Will the café have a 3 ft. wide serving aisle running the entire length of the sidewalk cafe?	YES	NO	
Will applicant mark the perimeter of the café on the sidewalk?	YES	NO	
Will the service and consumption of alcohol in the sidewalk café only be via seated food service?	YES	NO	
Will the sidewalk café not provide standing space for drinking or smoking?	YES	NO	
Will applicant use any portable natural gas heaters? If so, do you have the requisite approvals from DOB & the Fire Department?	YES	NO	
Will applicant have a lighting plan that will allow safe usage of the outdoor space without disrupting neighbors?	YES	NO	
Will all furniture, plants and barricades be stored inside between the evening closing hours and the morning opening hours?	YES	NO	
Will all furniture be stored inside between December 21 st and March 21 st , and any other day when it rains or snows?	YES	NO	
Will applicant use umbrellas?	YES	NO	
If construction or construction protection has reduced the sidewalk width, will applicant always maintain an 8 foot clear path of sidewalk between the perimeter of the café and the closes obstruction including construction barricades?	YES	NO	

ADDITIONAL STIPULATIONS: (Office Use Only)

- Live Music & DJ will cease no later than 2 a.m. every day
- There will be no outdoor speakers
- No music or amplified sound from the establishment shall be audible from the sidewalk
- Nothing belonging to the establishment shall be placed on the public sidewalk. All establishment property, including outdoor tables and chairs, planters, menu & sign boards and stanchions, shall be placed within establishments property
- If applicant seeks to enclose outdoor area in front of hotel, applicant will present such plans to MCB4 prior to implementing them

L.P.

To the extent any additional stipulation on pages 7 and 8 of this application conflicts with any response on pages 1 – 6 of this application, the stipulations on pages 7 and 8 control.

ADDITIONAL STIPULATIONS: (Office Use Only), *Continued*

To the extent any additional stipulation on pages 7 and 8 of this application conflicts with any response on pages 1 – 6 of this application, the stipulations on pages 7 and 8 control.

Manhattan Community Board 4 (MCB4) recommends:
 (MCB4's recommendation is based on a vote taken at its
 May 6, 2020 full board meeting, with 46 members voting in favor
 of the recommendation, 1 members opposed, 0 members
 abstaining and 0 present but not eligible)

Denial unless all stipulations agreed to by applicant/owner are part of the method of operation
 Denial Approval

CB4 REPRESENTATIVES



 Nelly Gonzalez
 CB4 Assistant District Manager

 Frank Holozubiec
 CB4 BLP Committee Co-Chair

 Yoni Bokser
 CB4 BLP Committee Co-Chair

APPLICANT AGREEMENT WITH THE COMMUNITY

Applicant agrees to these stipulations as the basis for the community support of this application and acknowledges that all of these stipulations are essential prerequisites to the MCB4 recommendation regarding this application. Applicant agrees to have these stipulations incorporated in the method of operation of its liquor license. The stipulations in this application constitute the entire agreement between MCB4 and applicant and may only be altered in writing signed by MCB4 and applicant. These stipulations supersede any oral statements or representations in connection with this application.

<p>SIGN HERE →</p>	<p>Lorie-Anne Phillips PRINT NAME OF APPLICANT</p>	<p> SIGNATURE OF APPLICANT</p>	<p>4/15/2020 4/6/2020 DATE</p>
---------------------------	---	---	---

Proximity Report for Location:

April 3, 2020

340 W 40 St, New York, NY, 10018

* This report is for informational purposes only in aid of identifying establishments potentially subject to 500 and 200 foot rules. Distances are approximated using industry standard GIS techniques and do not reflect actual distances between points of entry. The NYS Liquor Authority makes no representation as to the accuracy of the information and disclaims any liability for errors.

Closest Liquor Stores

Name	Address	Approx. Distance
39TH STREET WINE INC	354 W 39TH ST	260 ft
GM & M RETAIL LIQUOR INC	302 W 40TH STREET	545 ft
AUTHORITY CELLARS INC	625 8TH AVE	560 ft
589 NINTH AVENUE CORP	589 9TH AVENUE	665 ft
CAMBRIDGE WINES & LIQUORS INC	594 8TH AVENUE	665 ft
SHILORI INC	486 9TH AVENUE	730 ft
AMSTERWINE.COM INC	475 9TH AVE	895 ft

Churches within 500 Feet

Name	Approx. Distance
------	------------------

Schools within 500 Feet

Name	Address	Approx. Distance
------	---------	------------------

On-Premise Licenses within 750 Feet

Name	Address	Approx. Distance
MORELAND INC	356 W 40TH STREET	80 ft
NYHK WEST 40TH LLC / 346 WEST 40TH RESTAURANT LLC	346 354 W 40TH ST	100 ft
342 PROPERTY LLC & AHM NEW YORK ASSOCIATES INC	342 W 40TH ST	200 ft
334 340 HOTEL MANAGEMENT LLC	334 340 W 40TH STREET	220 ft
Blue Ruin Inc	538 9TH AVENUE	265 ft
TAMBURI TRATTORIA LTD	352 W 39TH STREET	270 ft
CAA 536 9TH AVENUE CORP	536 9TH AVE NORTH STORE	270 ft
TB2 39 LLC & LOPM 39 DE LLC	350 W 39TH ST	280 ft
HOLLAND COCKTAIL LOUNGE INC	532 9TH AVENUE	285 ft
TIMES SQUARE HOSPITALITY II LLC	330 W 40TH STREET	305 ft
SKY BAR TIMES SQUARE INC & PM HOSPITALITY	330 W 40TH ST 33RD FLOOR	305 ft
OTANI INC	359 W 39TH ST	310 ft
542 TACO LLC	524 9TH AVE	320 ft
TIMES SQUARE HOSPITALITY I LLC	326 W 40TH ST	340 ft
STHK LLC	522 9TH AVE	370 ft

Name	Address	Approx. Distance
PROJECT X VENTURES LTD	339 W 38TH ST	405 ft
523 9TH AVENUE INC	523 9TH AVE	410 ft
NITTI GROUP INC, THE	523 9TH AVE	410 ft
WALKINSTOWN INC	508 9TH AVE	450 ft
BACI DA ROMA LLC	331 W 38TH STREET	465 ft
GLORIA RESTAURANT LLC	506 9TH AVE	470 ft
MIX 2 CORP	506 9TH AVE	470 ft
310 GROUP LLC, ALIZE GROUP LLC & CRESCENT HOTELS &	310 W 40TH ST	475 ft
TNN ENTERPRISES LLC	315 WEST 39TH ST	495 ft
511 9TH COMERCIAL LLC	511 9TH AVE	540 ft
SHORTYS RESTAURANTS LLC	576 9TH AVE	545 ft
CHIPOTLE MEXICAN GRILL OF COLORADO LLC	601 8TH AVE	545 ft
IL PUNTO RISTORANTE LLC	507 509 9TH AVE	565 ft
EDJD PROPERTIES INC	585 8TH AVE	570 ft
IMDN HOLDINGS LLC AND EDJD PROPERTIES INC	585 8TH AVE	570 ft
574 9TH AVE REST CORP	574 9TH AVE	575 ft
BIG BOWL LLC	625 8TH AVE 2ND FLOOR	580 ft
WOLF WESTSIDE LLC	620 8TH AVE RETAIL SPACE C	590 ft
BEER AUTHORITY INC	613 8TH AVE	590 ft
EIGHTH AVE ENTERPRISES LTD	625 8TH AVENUE	595 ft
INAKAYA NEW YORK LLC	620 8TH AVENUE	610 ft
DEAN & DELUCA ESPRESSO INC	620 8TH AVE RETAIL SPACE A	610 ft
PORKYS SALVATION CORP	496 9TH AVE	630 ft
CASA NONNA NYC LLC	310 W 38TH ST	650 ft
POD TS F&B LLC AND MAJOR MANAGEMENT TCZ LLC	400 W 42ND ST	670 ft
42ND STREET DEVELOPMENT CORP	410 WEST 42ND STREET	710 ft
407 WEST 42ND STREET CORP	407 W 42ND STREET	720 ft
TOTUMA LLC	302 W 38TH ST	735 ft
CHEZ JOSEPHINE LTD	414 W 42ND STREET	745 ft

Pending Licenses within 750 Feet

Name	Address	Approx. Distance
9TH GROCERY INC	530 9TH AVE	295 ft
355 W 41ST TAVERN INC	355 WEST 41ST STREET	380 ft
MTJ CAFE LLC	625 8TH AVE	560 ft
B A M M NINTH AVENUE CORP	577 NINTH AVE	590 ft
HUDSON YARDS WINES & SPIRITS INC	486 9TH AVE	720 ft

Unmapped licenses within zipcode of report location

Name	Address
HUDSON YARDS RESTAURANT LEASING LLC	492 494 9TH AVE

NOTE:
 1. DRAWINGS ARE FOR REFERENCE ONLY. ALL DIMENSIONS NEED TO BE VERIFIED ON SITE.
 2. ALL DRAWINGS TO BE VERIFIED BY ARCHITECT ON THE FOLLOWING BUT NOT LIMITED TO: ADA/BUILDING CODES, FIRE REGULATIONS, ZONING LAWS, ETC.

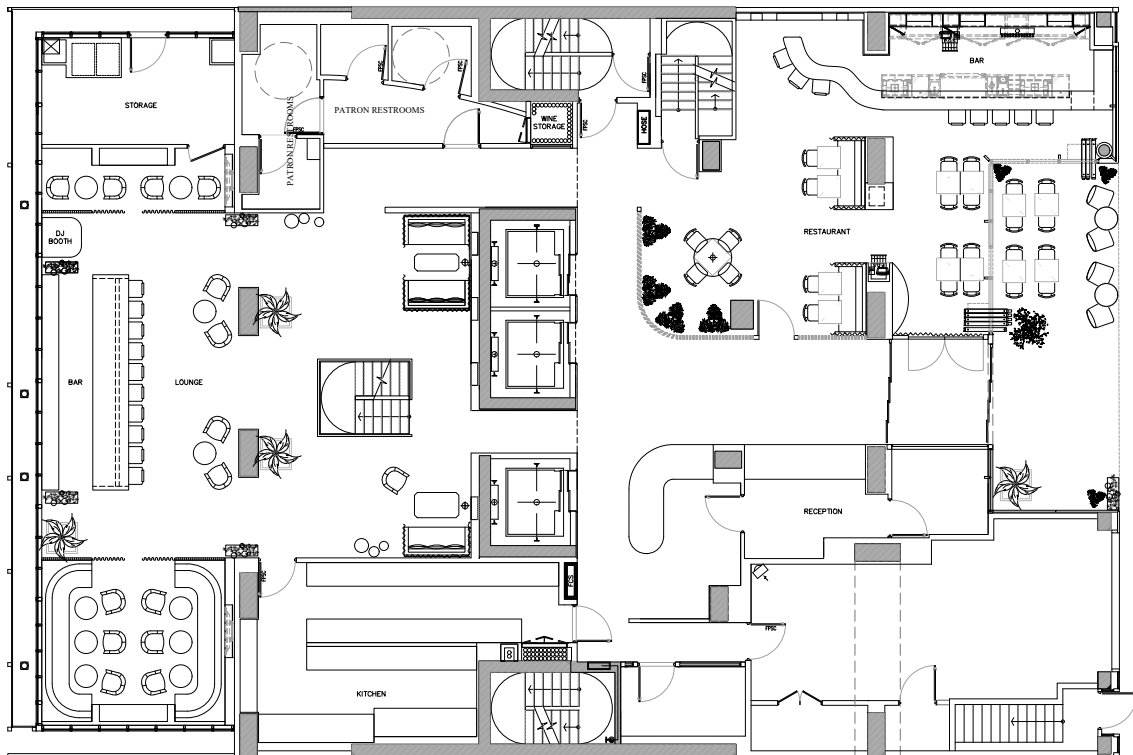

1ST FLOOR
 CAPACITY: 72

DMDESIGN, LLC
 31 EAST 32ND STREET, SUITE 901
 NEW YORK, NY 10016
 T: 917.566.1608
 DM@dmphirells.com
 www.DMDesign-Architecture.com

WEST 40TH ST RESTAURANT
 1ST FLOOR FURNITURE PLAN

REVISION SCHEDULE					
REV. #	DATE	REV. #	DATE	REV. #	DATE

D1.0

DATE: 04.02.2020 SCALE: AS NOTED

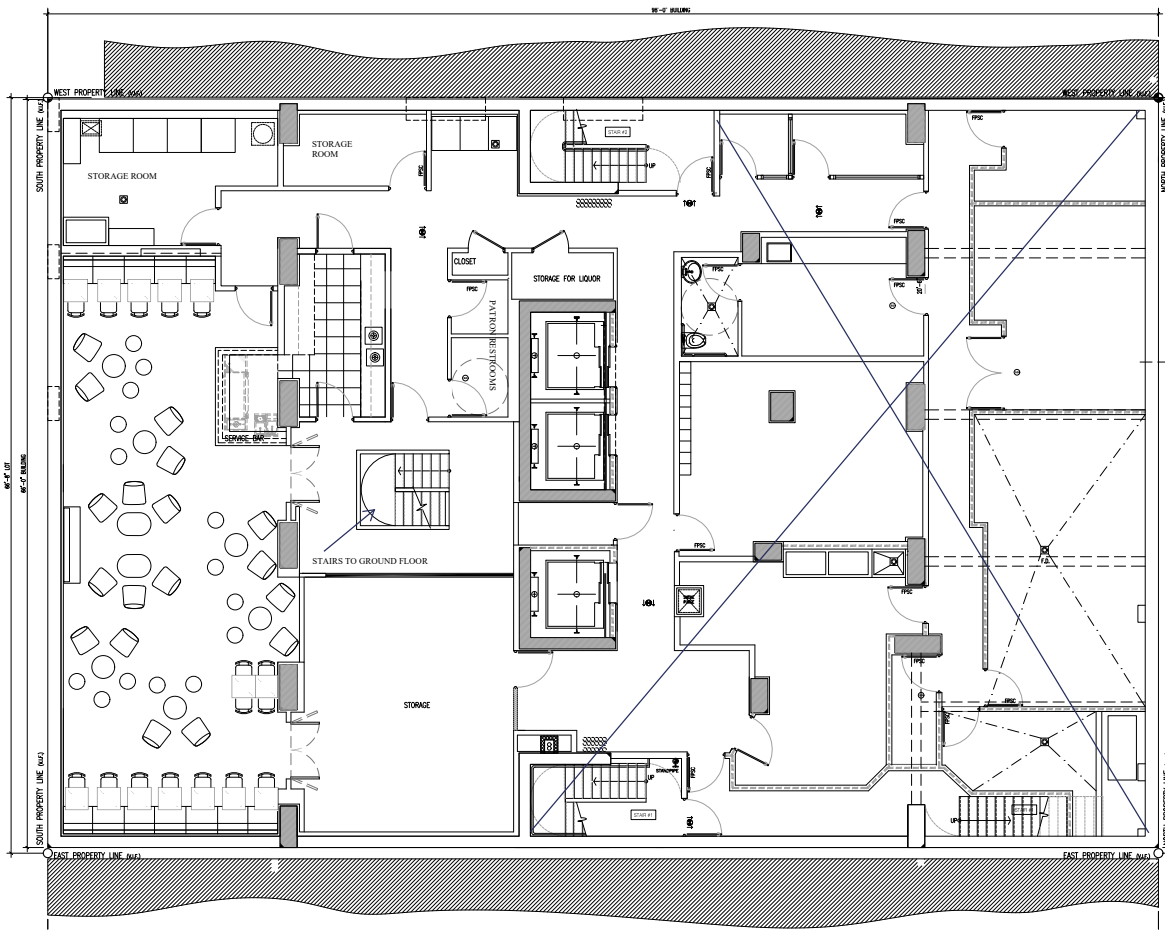

NOTE:
 1. DRAWINGS ARE FOR REFERENCE ONLY. ALL DIMENSIONS NEED TO BE VERIFIED ON SITE.
 2. ALL DRAWINGS TO BE VERIFIED BY ARCHITECT ON THE FOLLOWING BUT NOT LIMITED TO: ADA/BUILDING CODES, FIRE REGULATIONS, ZONING LAWS, ETC.

CELLAR FLOOR CAPACITY: 60

DMDESIGN, LLC
 31 EAST 32ND STREET, SUITE 901
 NEW YORK, NY 10016
 T: 917.566.1608
 DMDesign@me.com
 www.DMDesign-Architecture.com

WEST 40TH ST RESTAURANT
 CELLAR FLOOR FURNITURE PLAN

REVISION SCHEDULE					
REV. #	DATE	REV. #	DATE	REV. #	DATE

D2.0

DATE: 04.02.2020 SCALE: AS NOTED

BREAKFAST

PÂTISSERIES 7.

Croissants, Brioche, Scone, Almond Croissants

WAFFLES 16.

14. TOASTS

BELGIAN WAFFLE

buttermilk waffle, berries & crème fraîche

WAFFLE SANDWICH

buttermilk waffle, sunny-side egg, bacon & gruyère

LES OEUFs 16.

CR'Q MADAME

classic ham, gruyère & sunny-side egg

AVOCADO TOAST

egg molette, smashed avocado & spiced yogurt

16. LES OEUFs VAPEUR

OEUFs AMERICAINE

two sunny-side eggs, bacon & toast

OMELETTE

ham & gruyère

POACHES

two poached eggs, summer greens & toast

JAMBON CRU

steamed eggs, prosciutto with shaved parmesan

SAUMON FUME'

steamed eggs, smoked salmon with crème fraîche

CHÈVRE

steamed eggs, goat cheese, tomato confit & pesto

FRUIT SALAD 12. GRANOLA 10. BERRIES 10. YOGURT 10.

BRUNCH

PÂTISSERIES 7.

Croissants, Brioche, Scone, Almond Croissants, Financier, Madeleines

LES CROQUES 16.
with cornichons

CR'Q MONSIEUR
classic ham & gruyère

CR'Q MADAME
classic ham, gruyère & sunny-side egg

CR'Q FORESTIER
roasted mushrooms & gruyère

LES GAUFRES 16.

BELGIAN WAFFLE
buttermilk waffle, berries & crème fraîche

WAFFLE SANDWICH
*buttermilk waffle, sunny-side egg,
bacon, gruyère & maple syrup*

POISSONS 17.

RILLETTES de SAUMON
potted salmon with butter lettuce & radishes

LENTILLES et TRUITE FUMÉE
lentils in vinaigrette & smoked trout

16. LES OEUFs VAPEURS
steamed organic eggs & toasts

JAMBON CRU
eggs & prosciutto with shaved parmesan

SAUMON FUMÉ
eggs & smoked salmon with crème fraîche & capers

CHÈVRE
eggs, goat cheese, tomato confit & pesto

12. LÉGUMES

CAROTTES RAPÉES
juliened carrots, pistachios, cilantro & lemon

BETTERAVES
roasted beets, shallots & horseradish crème fraîche

TOMATES
heirloom tomatoes, buratta & basil

18. VIANDES

SALADE de POULET
roasted chicken, haricots verts, potatoes, vinaigrette

STEAK TARTARE
raw chopped beef with cornichons & capers

LUNCH

TARTE TATIN 10. MOUSSE au CHOCOLAT 10.

LÉGUMES 12.

CAROTTES RAPÉES

juliened carrots with pistachios & lemon

BETTERAVES

roasted beets, shallots & horseradish crème fraîche

TOMATES

heirloom tomatoes, buratta & basil

SALADES 16.

SALADE NIÇOISE

tuna, anchovies, haricots verts, potatoes & mollet egg

PLAT DU CHEF

leafy greens with assorted vegetables

POISSONS 17.

RILLETTES de SAUMON

potted salmon with butter lettuce & radishes

LENTILLES et TRUITE FUMÉE

lentils in vinaigrette & smoked trout salad

VIANDES 18.

SALADE de POULET

roasted chicken, haricots verts, mustard vinaigrette

STEAK TARTARE

raw chopped beef with cornichons & capers

LES OEUFS VAPEURS 16.

steamed organic eggs & toasts

JAMBON CRU

eggs & prosciutto with shaved parmesan

SAUMON FUMÉ

eggs & smoked salmon with crème fraîche & capers

CHÈVRE

eggs, goat cheese, tomato confit & pesto

LES CROQUES 16.

with cornichons

CR'Q MONSIEUR

classic ham & gruyère

CR'Q MADAME

classic ham, gruyère & sunny-side egg

CR'Q FORESTIER

roasted mushrooms, gruyère & sun dried tomatoes

LES GAUFRES 16.

buttermilk waffles

BELGIAN WAFFLE

buttermilk waffle, berries & crème fraîche

WAFFLE SANDWICH

bacon, sunny-side egg, & gruyère

DINNER

TARTINES 10.

RATATOUILLE

chèvre & olive tapenade

ANCHOIADE

salted butter, anchovies & parsley

MOUSSE de FOIE

chicken paté & onion confit

PIPERADE

sweet peppers, onions & chorizo

POISSONS 16.

BRANDADE de MORUE

house salt cod with olive oil, cream & garlic

WELLFLEET OYSTERS

1/2 dz chilled oysters with mignonette

MOULES au CURRY

mussels steamed with curry & fries

12. LÉGUMES

TIAN PROVENCAL

zucchini, eggplant, tomato & gratin

ARTICHAUTS à la GRECQUE

braised in wine, garlic & mint

BETTERAVES

roasted beets, shallots & horseradish crème fraîche

CAROTTES RAPÉES

julienned carrots, pistachios, cilantro & lemon

18. VIANDES

COQ au VIN

chicken stewed in red wine, lardons & mushrooms

STEAK TARTARE

chopped steak with cornichons & capers

GIGOT d'AGNEAU

chilled leg of lamb with summer beans

LES CROQUES: CR'Q MONSIEUR CR'Q FORESTIER 16.



