



CITY OF NEW YORK

MANHATTAN COMMUNITY BOARD FOUR

330 West 42nd Street, 26th floor New York, NY 10036
tel: 212-736-4536 fax: 212-947-9512
www.nyc.gov/mcb4

BURT LAZARIN
Chair

Jesse Bodine
District Manager

February 2, 2018

ALJ Damplo
New York State Liquor Authority
317 Lenox Avenue
New York, New York 10027

**Re: Siren Retail Corporation
d/b/a Starbucks Reserve Roastery & Tasting Room
61 Ninth Avenue (14/15)
License Serial Number 1306873**

Dear Judge Damplo:

The Manhattan Community Board 4's (MCB4) Executive Committee met on Monday, January 29, 2018 and unanimously voted to respond to the letter dated January 12, 2018, to Your Honor from attorneys for Siren Retail Corporation d/b/a Starbucks Reserve Roastery & Tasting Room (Starbucks) in connection with the application of Starbucks for the OP license above. MCB4 recognizes that Your Honor is currently deliberating on this application therefore we are sending this response immediately, and this letter is subject to ratification by the Full Board on Wednesday, February 7, 2018.

For the reasons outlined below, MCB4 requests that the Starbucks license be limited in at least one of the following ways:

- (a) Permitting alcohol service and consumption only in the two designated areas -- the mezzanine floor and the restaurant space -- to which Starbucks initially agreed on June 13, 2017;
- (b) Ending the licensed hours at midnight (rather than the requested 2:00 a.m.); or
- (c) Reducing maximum occupancy to 400 people.

We disagree with many of the Starbucks letter's descriptions and characterizations of the dealings between MCB4 and Starbucks, but do not believe it is a productive use of Your Honor's and MCB4's time to debate the details of those events. These were outlined in our previous letter to the SLA dated December 5, 2017, which is attached.

Although it may not be clear from the Starbucks letter, the position of the Business Licenses and Permits (BLP) Committee of MCB4 has been clear and straightforward throughout its dealings with Starbucks. Although each application presents its own issues and characteristics, the BLP Committee in evaluating applications typically begins with a consideration of four basic variables: licensed operating hours, capacity of the establishment, physical size of the establishment, and concentration of other licensed premises in the vicinity.

From Starbucks' first appearance before the BLP Committee, the Committee made clear to Starbucks that the combination of those four variables with respect to its application gave rise to community concerns: Starbucks was seeking to be licensed until 2:00 a.m., with a very large capacity (600+ people, including staff), in an expansive space, in an area that was already oversaturated with OP licenses (24 OP licenses within 500 feet, per the SLA website). This location has not been previously licensed, so the application would be adding an additional new license to the community.

At the BLP Committee meeting on June 13, 2017, the Committee made clear to Starbucks that its expansive requests on all four of these variables raised serious concerns and requested that Starbucks reduce at least one of the following: closing hours, capacity, or the physical space where liquor could be served and consumed. To that end, Starbucks at that meeting agreed to limit to two spaces the areas in which alcohol could be served and consumed -- the mezzanine floor and the restaurant.

Although the Starbucks letter states that the Committee unanimously recommended approval of the Starbucks application, in fact the Committee recommended *denial unless* all of the agreed-to stipulations -- including limiting alcohol consumption to the mezzanine floor and the restaurant -- were included as terms of the Starbucks license. As Starbucks notes, the following day, Starbucks called MCB4 to renege on that agreement.

Starbucks then appeared again at the July 11, 2017 meeting of the BLP Committee, where the Committee repeated its request that one or more of Starbucks' proposed aspects of operation -- closing hours, capacity, or physical space for alcohol consumption -- be reduced. At that meeting, Starbucks requested that the matter not be voted on as it was still determining whether it could agree to any of the modifications requested by the Committee. Although there was email correspondence between Starbucks and MCB4 in the following months, that correspondence made clear that Starbucks was unwilling to reconsider any of those three aspects of its operations -- in essence, it was unwilling to negotiate any modifications to its proposed method of operation in order to mitigate the impact on the surrounding community.

Although it is a well-established operator in the coffee field, Starbucks is an untested commodity with respect to a full OP license in this size venue. To the best of MCB4's knowledge, Starbucks has no other operations with full OP licenses in Manhattan Community District 4. And Starbucks' own letter acknowledges that it operates only two similar licensed venues in the world (one outside the United States).

MCB4 requests that Starbucks be evaluated like any other applicant seeking to open a large-size, large-capacity venue with late night hours in an over-concentrated area and in a location that has not previously been licensed. MCB4 requests that the Starbucks license be limited in at least one of the three ways listed at the start of this letter. Such stipulations would help to mitigate the risk to the community while still being welcoming to new business.

Thank you for your attention to this matter.

Respectfully submitted,



Burt Lazarin
Chair

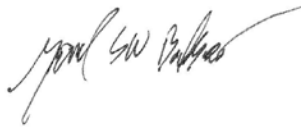

Yoni Bokser
Co-Chair
Business Licenses & Permits
Committee

[signed 2/2/18]

Frank Holozubiec
Co-Chair
Business Licenses & Permits
Committee

cc: Michael Jones, Deputy Chief Executive Office, NYSLA
Jacqueline Held, Director of Licensing, NYSLA
Hon. Gale Brewer, Manhattan Borough President
Hon. Brad Hoylman, New York State Senator
Hon. Linda Rosenthal, New York State Assembly
Hon. Richard Gottfried, New York State Assembly
Hon. Corey Johnson, City Council
Hon. Helen Rosenthal, City Council
Alissa M. Yohey, Principal, Jackson/Lewis Attorney at Law



CITY OF NEW YORK

MANHATTAN COMMUNITY BOARD FOUR

330 West 42nd Street, 26th floor New York, NY 10036
tel: 212-736-4536 fax: 212-947-9512
www.nyc.gov/mcb4

DELORES RUBIN
Chair

Jesse Bodine
District Manager

December 5, 2017

Vincent G. Bradley
Chairman
New York State Liquor Authority
80 S. Swan Street, 9th Floor
Albany, New York 12210

**Re: Siren Retail Corporation
d/b/a Starbucks Reserve Roastery
61 Ninth Avenue (14/15)**

Dear Chairman Bradley:

Manhattan Community Board 4 (MCB4) recommends **denial** of a new on-premise liquor license for Siren Retail Corporation d/b/a Starbucks Reserve Corporation, 61 Ninth Avenue (14/15) because granting this license would not be in the public interest. The proposed establishment is a very large venue (600+ persons) in an already saturated part of our district and the applicant – which apparently has minimal experience in operating such a large liquor-serving establishment – has been unwilling to reduce the footprint of the licensed portion of the premises and/or the hours of operation nor has it provided a meaningful security plan or traffic plan.

This establishment falls within the 500 foot rule as there are **24 (twenty-four)** OP liquor licenses within 500 feet of this address (per the SLA’s website) which include multiple establishments with very large capacities and late hours. An applicant of this size, which seeks to stay open until 2:00 am nightly, would add to the problems accompanying an over-saturation of licensed establishments in very close proximity, including increased traffic and excessive late night noise. This establishment is only one block away from a large residential development for low-income tenants who are already suffering from the continuous honking of late-night traffic.

MCB4’s Business License and Permits Committee (BLP) has tried to stay in conversation with the applicant over the last five months to develop a mutually acceptable set of stipulations that address the concerns of both the community and the applicant, but to no avail. After two appearances before the BLP

Committee in early summer, the applicant has withdrawn from discussion and refused to engage in any further dialogue with MCB4.

The proposed venue is a large multi-storied space beginning at ground level in a newly constructed commercial building. The central focus of the space will be the coffee roasting machinery where people will learn about coffee bean roasting and be able to “chat with a coffee specialist.” In addition to the restaurant, there will be a packing room and a “coffee library with space for groups to meet and learn.” MCB4 has concerns about the expansiveness of the venue providing differing functions not all compatible with alcohol consumption. For this reason, the BLP Committee advocated a stipulation limiting the area covered by the OP license.

MCB4 also believes that the applicant should prepare and submit a more detailed security plan. The one submitted consists of only a single paragraph. Additionally, the proposed venue has a capacity of 683 people and an expected maximum use figure of 620 (including employees). It is expected to be a destination spot drawing people to the already densely used pedestrian sidewalks and cars to the heavily trafficked streets adjacent to the venue’s site. The applicant submitted no traffic plan. It would be helpful to MCB4 if it did so.

The applicant first appeared at the June 13, 2017 meeting of the BLP Committee and agreed to and signed a series of proposed stipulations (attached hereto). The BLP Committee voted unanimously to recommend that the application with its stipulations be approved by SLA. The next day, the applicant notified MCB4 that upon further thinking it decided it could not limit alcohol consumption only to certain areas of the premises. The applicant wanted more time to consider the operating ramifications.

The applicant appeared again at the July 11, 2017 meeting of the BLP Committee. The Committee expressed its concerns about an establishment that proposed to serve alcohol to up to 600 people and until as late as 2:00 a.m. and asked the applicant to consider either limiting the size of the licensed portion of the premises or choosing an earlier closing time. Following the July 11 BLP Committee meeting, the applicant requested that the matter not be voted on by the full MCB4 Board as it was still determining if it could agree to the proposed stipulations; it expected to have an answer by mid-August. By the end of August, the applicant definitively stated that it could not agree to a stipulation limiting the areas of alcohol consumption and was willing to accept a “negative resolution” from the full MCB4Board.

MCB4 invited the applicant to attend the October 10, 2017 meeting of the BLP Committee to continue discussing the issue in an attempt to arrive at a mutually acceptable compromise. The applicant informed MCB4 that it would not be attending the meeting and wrote reiterating its position about its inability to separate functioning areas of its venue – without proposing alternate ways to address the reasonable community concerns of size, hours, security and traffic, all critical to ensuring that this license is in the public interest. The applicant

apparently believes that the SLA will agree with it and sees no reason to continue the conversation with the community. The applicant's emails to MCB4 communicated the unbending attitude of an applicant believing itself somehow special and apart from other applicants with no need to engage in dialogue with the community in which it proposes to be a neighbor. As it stands, this proposed establishment is clearly not in the public interest, given the 24 OP licensed premises within 500 feet and the lack of any reasonable planning to mitigate noise, traffic and security concerns.

Should the Liquor Authority nonetheless decide to grant a license here, MCB4 requests that the attached stipulations be made part of the method of operation for this establishment, including the following:

- Live music will be limited to no more than four (4) unamplified performers;
- Alcohol sales and consumption will be limited to the mezzanine floor and/or the restaurant space located in the south section of the first floor;
- Applicant will submit detailed security and traffic plans and will adhere to their terms; and
- Once the building is finished, applicant will provide MCB4 with the report of a certified sound engineer and implement its recommendations.

For the reasons stated above, MCB4 requests that the present application be **denied unless the stipulations outlined above are incorporated into the applicant's method of operation to be indicated on the license.**

Thank you for your attention and cooperation with this application.

Sincerely,



Delores Rubin
Chair

[Signed on 12/5/17]
Burt Lazarin
Co-Chair
Business Licenses &
Permits Committee

[Signed on 12/5/17]
Frank Holozubiec
Co-Chair
Business Licenses & Permits
Committee

Manhattan Community Board 4

(All Fields Must Be Completed)

Liquor License Stipulations Application

CORPORATION NAME Siren Retail Corporation		DOING BUSINESS AS (DBA) Starbucks Reserve Roastery	
STREET ADDRESS 61 Ninth Avenue		CROSS STREETS 45th & 16th 14th + 15th	ZIP CODE 10011
OWNER <i>(Attach a list of all the people that will be associated/listed with the license)</i>	NAME: Siren Retail Corporation	ATTORNEY/ REPRESENTATIVE	NAME: Alissa Yohey and Jonathan Bing with Jackson Lewis PC
	PHONE: (212) 615-9769		PHONE: Alissa: (518) 512-8700 Jonathan (212) 545-4006
	EMAIL: ebaker@starbucks.com		EMAIL: Alissa.Yohey@jacksonlewis.com Jonathan.Bing@jacksonlewis.com
MANAGER	NAME: To Be Determined - Not Yet Hired	LANDLORD	NAME: 61 Ninth Avenue Development LLC
	PHONE: To Be Determined		PHONE: (212) 789-7000
	EMAIL: To Be Determined		EMAIL: unknown
APPLICATION TYPE <i>(Check One)</i>			
<input checked="" type="radio"/> New	Has applicant owned or managed a similar business?	YES	NO
	What is/was the name and address of establishment?	Starbucks operates many locations across New York City and New York State. Currently, Starbucks location in Macy's at Herald Square is licensed for the sale/service of alcohol	
	What were the dates applicant was involved with this former premise?	Currently open and operating	
<input type="radio"/> Transfer	What is the prior license # and expiration date?		
	Is applicant making any alterations or operational changes?	YES	NO
	<i>If alterations or operational changes are being made, please describe/list all changes.</i>		
<input type="radio"/> Alteration	What is the current license # and expiration date?		
	<i>Please list/describe the nature of all the changes and attach the plans:</i>		
METHOD OF OPERATION			
TYPE OF ALCOHOL	<input checked="" type="radio"/> Liquor/Wine/Beer <input type="radio"/> Beer <input type="radio"/> Wine & Beer		
ESTABLISHMENT TYPE	<input type="radio"/> Restaurant <input type="radio"/> Cabaret <input type="radio"/> Night Club <input type="radio"/> Hotel <input checked="" type="radio"/> Bar/Tavern <input type="radio"/> Catering Establishment <input type="radio"/> Adult Entertainment <input type="radio"/> Wine Bar <input type="radio"/> Dance Club <input type="radio"/> Sports Bar <input type="radio"/> Club (Fraternal Organization - Members Only)		
Has applicant/owner filed with the SLA? If yes, when? If no, when do you plan to file?	YES	NO	July 2017
Is the 500 Foot Rule applicable? If yes, please attach a diagram of the On-Premise liquor license establishments within a 500 ft. radius of your establishment and the Public Interest Statement.	<input checked="" type="radio"/> YES	NO	
Is the 200 Foot Rule applicable? If yes, please attach a diagram of the schools and houses of worship that trigger the rule.	<input checked="" type="radio"/> YES	NO	
Has applicant/owner(s) read MCB4 Policy Regarding Concentration and Location of Alcoholic-Serving Establishments?	<input checked="" type="radio"/> YES	NO	

**Siren Retail Corporation
d/b/a Starbucks Reserve Roastery
61 Ninth Avenue
New York, NY 10011**

List of Officers

Charles Jemley, Vice President
Cliff Burrows, President
Carol Wise, Vice President
Selim Gray, Vice President

Siren Retail Corporation is wholly owned by Starbucks Corporation

OPERATIONAL DETAILS (*Closing time will be when establishment is vacated of all patrons)

HOURS* <i>(Indoor Only)</i>		MONDAY	TUESDAY	WEDNESDAY	THURSDAY	FRIDAY	SATURDAY	SUNDAY
	Operation	6 am - 2 am*	6 am - 2 am*	6 am - 2 am*	6 am - 2 am*	6 am - 2 am*	6 am - 2 am*	6 am - 2 am*
	Kitchen	24 Hours**	24 Hours**	24 Hours**	24 Hours**	24 Hours**	24 Hours**	24 Hours**
	Music	6 am - 2 am*	6 am - 2 am*	6 am - 2 am*	6 am - 2 am*	6 am - 2 am*	6 am - 2 am*	6 am - 2 am*

If you plan to have music, what type(s)? (Circle all that apply)

<input checked="" type="checkbox"/> BACKGROUND	<input type="checkbox"/> LIVE MUSIC	<input type="checkbox"/> DJ	<input type="checkbox"/> JUKE BOX	<input type="checkbox"/> KARAOKE
--	-------------------------------------	-----------------------------	-----------------------------------	----------------------------------

JLB

OCCUPANCY

	Capacity (Certificate of Occupancy)	Maximum # of Persons You Anticipate Occupying Premises (Including Employees)	Number of Tables	Number of Seats	Number of Service Only Bars	Number of Stand-Up Bars	Number of Seats at Stand-Up Bar
INSIDE	683	620	44	102	0	1	29
OUTSIDE <i>(Other than sidewalk café)</i>	N/A	N/A	N/A	N/A	N/A	N/A	N/A
SIDEWALK CAFÉ	N/A	N/A	N/A	N/A	N/A	N/A	N/A

How many floors are there? What is the capacity for each floor?
3 Floors - Basement: 299 people (this includes customer and back of house areas); Main Floor and Mezzanine: 384 people total

How frequently will the owner(s) be at the establishment?
The principals are located in Seattle, WA. The premises will have a manager and assistant manager. Both positions have not yet been filled.

Will you be applying or intending to apply for a cabaret license with DCA? If yes, will there be dancing?	YES	<input checked="" type="radio"/> NO	
Will applicant have bottle or table service for beverage alcohol?	YES	<input checked="" type="radio"/> NO	
Will you be hosting private, promotional or corporate events?	<input checked="" type="radio"/> YES	NO	Occasionally, private functions may be held
Will outside promoters be used on a regular basis? If yes please describe.	YES	<input checked="" type="radio"/> NO	
Will you have a security plan? If, yes please attach.	<input checked="" type="radio"/> YES	NO	
Will security plan be implemented?	<input checked="" type="radio"/> YES	NO	
Will State certified security personnel be used?	YES	<input checked="" type="radio"/> NO	
Will New York Nightlife Association and NYPD Best Practices be followed?	<input checked="" type="radio"/> YES	NO	
Will applicant be using delivery bicycles? If yes, how many?	YES	<input checked="" type="radio"/> NO	
Will delivery bicycles be clearly marked with the name of the restaurant and will staff wear attire clearly noting name as described by NYC Law?	YES	NO	N/A
Where will delivery bicycles be stored during the day when not in use?	N/A		

* The applicant has not yet determined the exact operating hours. As such, we are providing you with the maximum number of hours the premises would be open and operating. Once the final operating hours are determined, the premises could be open fewer hours than listed. It will never, however, be open longer than what is listed.

** Due to the fact that there is a Princi Bakery in the premises, the kitchen will be open 24 hours so as to allow the bakers to bake baked goods overnight for resale the next day.

*** Occasionally, the premises will host a local acoustic musician to play in the premises.

**Siren Retail Corporation
d/b/a Starbucks Reserve Roastery
61 Ninth Avenue
New York, NY 10011**

Security Plan

Any patron that looks under 40 years of age will be asked to produce identification and will be refused service if they are under the age of 21. All bartenders will be trained in an alcohol awareness program. All patrons who appear intoxicated will be refused service. A manager will be on the premises during all hours of operation to supervise.

LOCATION & ZONING		
Is this a Special District? If yes, Is it Clinton, West Chelsea or Hudson Yards?	YES	<input checked="" type="radio"/> NO
Does the building have a Certificate of Occupancy ("C of O") or a letter of no objection?	YES	<input checked="" type="radio"/> NO C of O is pending as building is under construction
Is a Public Assembly permit required?	<input checked="" type="radio"/> YES	NO
Are your plans filed with DOB?	<input checked="" type="radio"/> YES	NO

Community Notification/Relations		
NOTIFICATION: List all block associations; tenant associations, co-op boards or condo boards of residential buildings; and community groups that applicant has notified regarding its application. For each please list both the organization and individual you contacted	# 1	Please see attached
	# 2	
	# 3	
	# 4	
	# 5	
Please provide dates when applicant met with the groups listed above.	The applicant did not meet with the groups. Notification was either hand delivered or sent via electronic mail.	
Who was your contact person at each group you met with?	N/A	
When did applicant post the notice that was provided?	May 30, 2017	
Where did applicant post the notice that was provided?	On the permits board outside the premises	
Will applicant provide owner cell phone number to neighbors and respond to complaints that arise? Please provide number in space provided.	<input checked="" type="radio"/> YES	NO Once the manager is hired, the manager's cell phone number will be provided.
Will applicant inform the Community Board office of its job openings and/or provide a hyperlink to applicants jobs webpage?	<input checked="" type="radio"/> YES	NO

BUILDING DESIGN			
State the name and type of business previously located in the space.	N/A - New Construction		
Has a liquor-licensed establishment previously occupied this space at any time? If yes, please provide the name of the business.	YES	<input checked="" type="radio"/> NO	
Do you plan any changes to the existing façade? If yes, please describe.	YES	<input checked="" type="radio"/> NO	
Will applicant have a vestibule within the establishment?	<input checked="" type="radio"/> YES	NO	
Will applicant use a storm enclosure?	YES	<input checked="" type="radio"/> NO	
Will applicant not place any items or obstructions on the sidewalk, for example, sandwich boards, sidewalk signs, freestanding menus and plants, as per the law?	<input checked="" type="radio"/> YES	NO	
Will applicant comply with the NYC noise code?	<input checked="" type="radio"/> YES	NO	
Will the establishment have any of the following: (circle all that apply) N/A	FRENCH DOORS		GARAGE DOORS
			WINDOWS THAT CAN BE OPENED
Will applicant close all windows, French doors, garage doors when any music or amplified sound (including televisions) is played inside the establishment?	YES	NO	N/A
Will applicant close all windows, French doors, garage doors by 11 PM Friday and Saturday and 10 PM on all other days even if no music or amplified sound is played inside the establishment?	YES	NO	N/A
Has applicant obtained an acoustical report from a certified sound engineer to assess potential noise disturbance to the neighboring residents and buildings?	YES	NO	Applicant intends on hiring a certified sound engineer once construction on the building is complete.
Will applicant follow the recommendations of a certified sound engineer to mitigate potential noise disturbance to the neighboring residents and buildings, including placing speakers on the floor of the establishment?	<input checked="" type="radio"/> YES	NO	
Will the kitchen exhaust system extend to the roof?	<input checked="" type="radio"/> YES	NO	
Will the establishment have an illuminated sign?	<input checked="" type="radio"/> YES	NO	
Will the establishment have a canopy extending over the sidewalk?	YES	<input checked="" type="radio"/> NO	
Where will the air conditioner be located? What type is it?	It will be located inside the premises on the cellar level. It is a multizone water cooled chiller HVAC system.		
When was the air conditioner installed?	Not yet installed		

NOT APPLICABLE - NO OUTDOOR AREAS

OUTDOOR ITEMS - OTHER THEN SIDEWALK CAFE			
Has the applicant/owner(s) read MCB 4 Rear Yard Rooftop Policy?	YES	NO	
Will applicant use any outdoor spaces: rooftop, rear yard, patio, porch, balcony, pavilion, tents, deck or gazebo? If yes, which one(s)?	YES	NO	
Are the floorplans for the outdoor space(s) included?	YES	NO	
Will applicant close and vacate the outdoor space(s) by 11PM on Friday & Saturday and 10 PM on all other days?	YES	NO	
Will the service and consumption of alcohol in any outdoor space only be via seated food service?	YES	NO	
Will applicant not allow standing space for patrons to drink or smoke in any outdoor space(s)?	YES	NO	
Will there be no amplified music, as per the law?	YES	NO	
If amplified sound is played inside the establishment, will windows and doors be closed?	YES	NO	
Will applicant agree to post signs outside asking customers to respect the neighbors'?	YES	NO	
Will applicant agree to train staff to encourage a peaceful environment?	YES	NO	
Will applicant provide effective sound control (landscaping enclosure, soundproofing tenants apartments)	YES	NO	
Will there be a lighting plan that allows safe usage of the outdoor space without disrupting neighbors?	YES	NO	

OUTDOOR ITEMS – SIDEWALK CAFE			
Has the applicant/owner(s) read MCB4 Sidewalk Café Policy?	YES	NO	
Will applicant be applying for a sidewalk café now or in the future?	YES	NO	
Is applicant in this application seeking to include a sidewalk café in its liquor license?	YES	NO	
If yes, has applicant submitted an application and plans to NYC Dept. of Consumer Affairs? Please attach application and plans.	YES	NO	
Will applicant close and vacate the sidewalk café by 11 PM on Friday & Saturday and 10 PM on all other days?	YES	NO	
Will applicant be serving alcohol in the sidewalk café? If so, will you have waiter service?	YES	NO	
Will the café have a 3 ft. wide serving aisle running the entire length of the sidewalk café?	YES	NO	
Will applicant mark the perimeter of the café on the sidewalk?	YES	NO	
Will the service and consumption of alcohol in the sidewalk café only be via seated food service?	YES	NO	
Will the sidewalk café not provide standing space for drinking or smoking?	YES	NO	
Will applicant use any portable natural gas heaters? If so, do you have the requisite approvals from DOB & the Fire Department?	YES	NO	
Will applicant have a lighting plan that will allow safe usage of the outdoor space without disrupting neighbors?	YES	NO	
Will all furniture, plants and barricades be stored inside between the evening closing hours and the morning opening hours?	YES	NO	
Will all furniture be stored inside between December 21 st and March 21 st , and any other day when it rains or snows?	YES	NO	
Will applicant use umbrellas?	YES	NO	
If construction or construction protection has reduced the sidewalk width, will applicant always maintain an 8 foot clear path of sidewalk between the perimeter of the café and the closes obstruction including construction barricades?	YES	NO	

ADDITIONAL STIPULATIONS: (Office Use Only)

- Alcohol consumption will be limited to the mezzanine floor and restaurant space on south portion of the first floor
- All live music will be limited to 4 or fewer performers.

To the extent any additional stipulation on pages 7 and 8 of this application conflicts with any response on pages 1 – 6 of this application, the stipulations on pages 7 and 8 control.

ADDITIONAL STIPULATIONS: (Office Use Only), *Continued*

To the extent any additional stipulation on pages 7 and 8 of this application conflicts with any response on pages 1 – 6 of this application, the stipulations on pages 7 and 8 control.

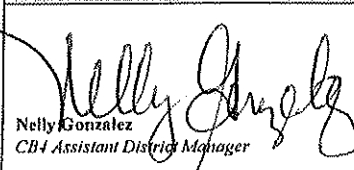
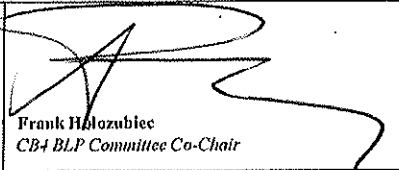
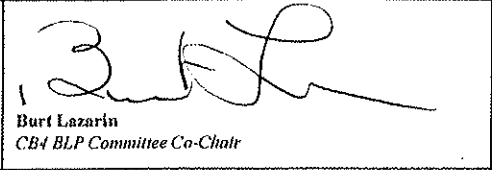

Manhattan Community Board 4 (MCB4) recommends:	<input checked="" type="radio"/> Denial unless all stipulations agreed to by applicant/owner are part of the method of operation <input type="radio"/> Denial <input type="radio"/> Approval
--	---

CB4 REPRESENTATIVES

 Nelly Gonzalez <i>CB4 Assistant District Manager</i>	 Frank Holozubiec <i>CB4 BLP Committee Co-Chair</i>	 Burt Lazarin <i>CB4 BLP Committee Co-Chair</i>
--	--	--

APPLICANT AGREEMENT WITH THE COMMUNITY

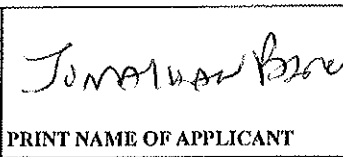
Applicant agrees to these stipulations as the basis for the community support of this application and acknowledges that all of these stipulations are essential prerequisites to the MCB4 recommendation regarding this application. Applicant agrees to have these stipulations incorporated in the method of operation of its liquor license. The stipulations in this application constitute the entire agreement between MCB4 and applicant and may only be altered in writing signed by MCB4 and applicant. These stipulations supersede any oral statements or representations in connection with this application.

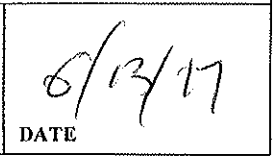
SIGN HERE →	 PRINT NAME OF APPLICANT	 SIGNATURE OF APPLICANT	 DATE
--------------------	--	--	---

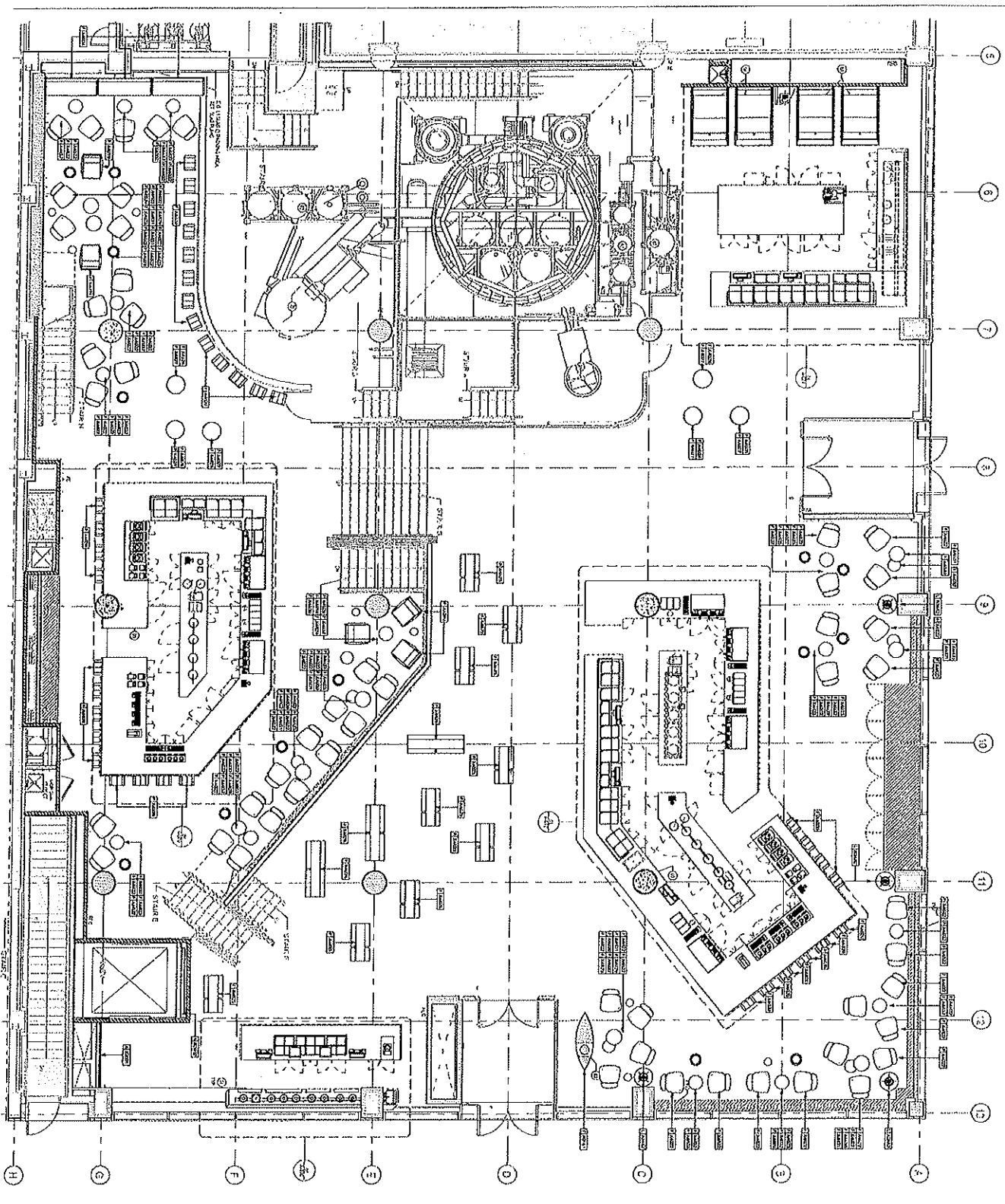

SHEET NOTES



51 NORTH AVENUE, NEW YORK, NY 10011

Starbucks
 2000 AVENUE OF THE STARS
 SUITE 1000
 FORT MYERS, FL 33904

Gensler
 1000 AVENUE OF THE STARS
 SUITE 1000
 FORT MYERS, FL 33904

ARUP
 1000 AVENUE OF THE STARS
 SUITE 1000
 FORT MYERS, FL 33904

POWER
 1000 AVENUE OF THE STARS
 SUITE 1000
 FORT MYERS, FL 33904

nteo
 1000 AVENUE OF THE STARS
 SUITE 1000
 FORT MYERS, FL 33904

HKA
 1000 AVENUE OF THE STARS
 SUITE 1000
 FORT MYERS, FL 33904

KEY PLAN

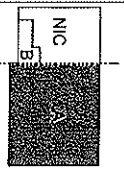

LEGEND

- DESIGN/CONSTRUCTION
- OWNER
- CONTRACT
- MATERIALS
- FINISHES
- FURNITURE
- PLANT

**PROGRESS SET
 NOT FOR
 CONSTRUCTION**

STARBUCKS RESERVE
 ROASTERY

DATE: 06.07.25.000

PROJECT: STARBUCKS RESERVE
 CLIENT: STARBUCKS

A-601.00

STARBUCKS RESERVE

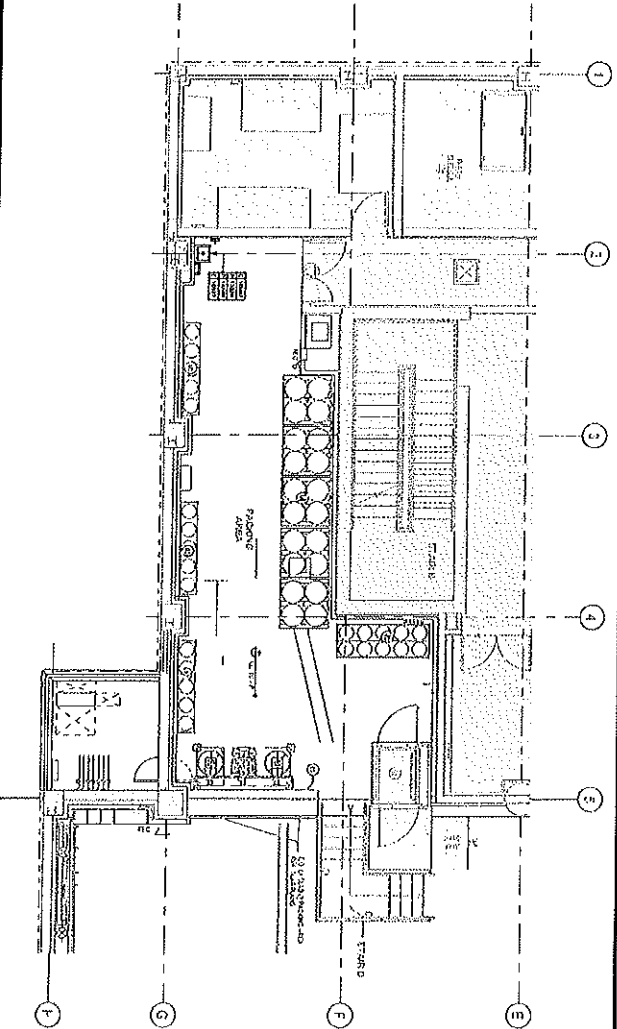
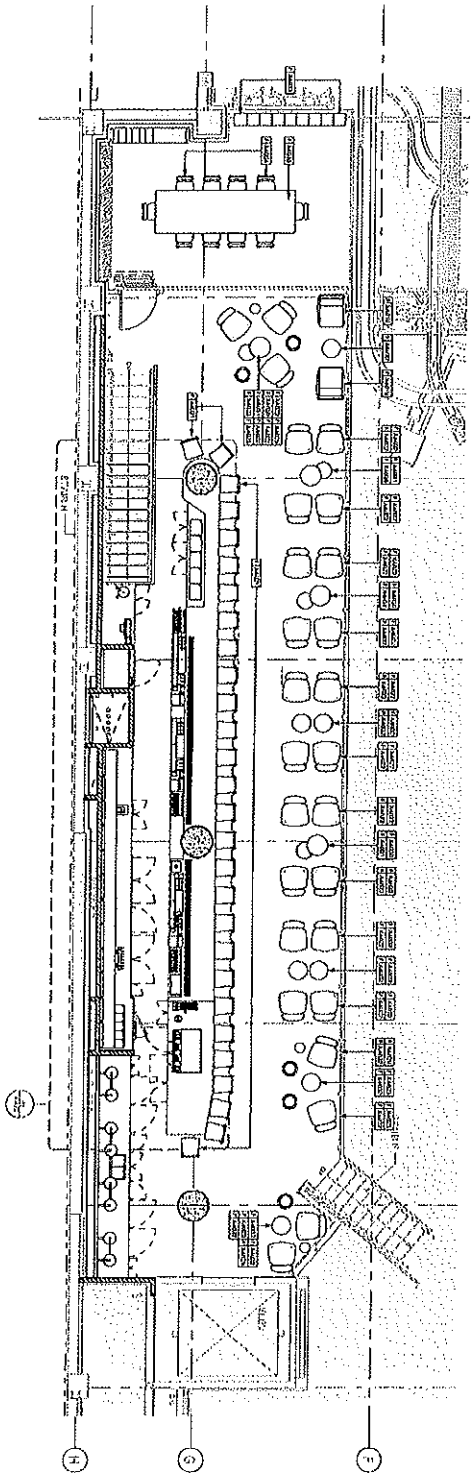

SHEET NOTES



STARBUCKS

Getzler

ARUP

POWER

neo

HKA

GENERAL NOTES

GENERAL NOTES:
1. ALL WORK SHALL BE IN ACCORDANCE WITH THE LATEST EDITIONS OF THE FOLLOWING CODES AND STANDARDS:
A. NATIONAL BUILDING CODE
B. NATIONAL ELECTRICAL CODE
C. NATIONAL MECHANICAL CODE
D. NATIONAL PLUMBING CODE
E. NATIONAL FIRE ALARM AND SIGNALING CODE
F. NATIONAL FIRE PROTECTION ASSOCIATION (NFPA) HAZARDOUS MATERIALS HANDLING AND TRANSPORTATION CODE
G. NATIONAL FIRE PROTECTION ASSOCIATION (NFPA) 704 RISK RATING SYSTEM
H. NATIONAL FIRE PROTECTION ASSOCIATION (NFPA) 101 LIFE SAFETY CODE
I. NATIONAL FIRE PROTECTION ASSOCIATION (NFPA) 101-2015 SUPPLEMENT 1
J. NATIONAL FIRE PROTECTION ASSOCIATION (NFPA) 101-2015 SUPPLEMENT 2
K. NATIONAL FIRE PROTECTION ASSOCIATION (NFPA) 101-2015 SUPPLEMENT 3
L. NATIONAL FIRE PROTECTION ASSOCIATION (NFPA) 101-2015 SUPPLEMENT 4
M. NATIONAL FIRE PROTECTION ASSOCIATION (NFPA) 101-2015 SUPPLEMENT 5
N. NATIONAL FIRE PROTECTION ASSOCIATION (NFPA) 101-2015 SUPPLEMENT 6
O. NATIONAL FIRE PROTECTION ASSOCIATION (NFPA) 101-2015 SUPPLEMENT 7
P. NATIONAL FIRE PROTECTION ASSOCIATION (NFPA) 101-2015 SUPPLEMENT 8
Q. NATIONAL FIRE PROTECTION ASSOCIATION (NFPA) 101-2015 SUPPLEMENT 9
R. NATIONAL FIRE PROTECTION ASSOCIATION (NFPA) 101-2015 SUPPLEMENT 10
S. NATIONAL FIRE PROTECTION ASSOCIATION (NFPA) 101-2015 SUPPLEMENT 11
T. NATIONAL FIRE PROTECTION ASSOCIATION (NFPA) 101-2015 SUPPLEMENT 12
U. NATIONAL FIRE PROTECTION ASSOCIATION (NFPA) 101-2015 SUPPLEMENT 13
V. NATIONAL FIRE PROTECTION ASSOCIATION (NFPA) 101-2015 SUPPLEMENT 14
W. NATIONAL FIRE PROTECTION ASSOCIATION (NFPA) 101-2015 SUPPLEMENT 15
X. NATIONAL FIRE PROTECTION ASSOCIATION (NFPA) 101-2015 SUPPLEMENT 16
Y. NATIONAL FIRE PROTECTION ASSOCIATION (NFPA) 101-2015 SUPPLEMENT 17
Z. NATIONAL FIRE PROTECTION ASSOCIATION (NFPA) 101-2015 SUPPLEMENT 18
AA. NATIONAL FIRE PROTECTION ASSOCIATION (NFPA) 101-2015 SUPPLEMENT 19
AB. NATIONAL FIRE PROTECTION ASSOCIATION (NFPA) 101-2015 SUPPLEMENT 20
AC. NATIONAL FIRE PROTECTION ASSOCIATION (NFPA) 101-2015 SUPPLEMENT 21
AD. NATIONAL FIRE PROTECTION ASSOCIATION (NFPA) 101-2015 SUPPLEMENT 22
AE. NATIONAL FIRE PROTECTION ASSOCIATION (NFPA) 101-2015 SUPPLEMENT 23
AF. NATIONAL FIRE PROTECTION ASSOCIATION (NFPA) 101-2015 SUPPLEMENT 24
AG. NATIONAL FIRE PROTECTION ASSOCIATION (NFPA) 101-2015 SUPPLEMENT 25
AH. NATIONAL FIRE PROTECTION ASSOCIATION (NFPA) 101-2015 SUPPLEMENT 26
AI. NATIONAL FIRE PROTECTION ASSOCIATION (NFPA) 101-2015 SUPPLEMENT 27
AJ. NATIONAL FIRE PROTECTION ASSOCIATION (NFPA) 101-2015 SUPPLEMENT 28
AK. NATIONAL FIRE PROTECTION ASSOCIATION (NFPA) 101-2015 SUPPLEMENT 29
AL. NATIONAL FIRE PROTECTION ASSOCIATION (NFPA) 101-2015 SUPPLEMENT 30
AM. NATIONAL FIRE PROTECTION ASSOCIATION (NFPA) 101-2015 SUPPLEMENT 31
AN. NATIONAL FIRE PROTECTION ASSOCIATION (NFPA) 101-2015 SUPPLEMENT 32
AO. NATIONAL FIRE PROTECTION ASSOCIATION (NFPA) 101-2015 SUPPLEMENT 33
AP. NATIONAL FIRE PROTECTION ASSOCIATION (NFPA) 101-2015 SUPPLEMENT 34
AQ. NATIONAL FIRE PROTECTION ASSOCIATION (NFPA) 101-2015 SUPPLEMENT 35
AR. NATIONAL FIRE PROTECTION ASSOCIATION (NFPA) 101-2015 SUPPLEMENT 36
AS. NATIONAL FIRE PROTECTION ASSOCIATION (NFPA) 101-2015 SUPPLEMENT 37
AT. NATIONAL FIRE PROTECTION ASSOCIATION (NFPA) 101-2015 SUPPLEMENT 38
AU. NATIONAL FIRE PROTECTION ASSOCIATION (NFPA) 101-2015 SUPPLEMENT 39
AV. NATIONAL FIRE PROTECTION ASSOCIATION (NFPA) 101-2015 SUPPLEMENT 40
AW. NATIONAL FIRE PROTECTION ASSOCIATION (NFPA) 101-2015 SUPPLEMENT 41
AX. NATIONAL FIRE PROTECTION ASSOCIATION (NFPA) 101-2015 SUPPLEMENT 42
AY. NATIONAL FIRE PROTECTION ASSOCIATION (NFPA) 101-2015 SUPPLEMENT 43
AZ. NATIONAL FIRE PROTECTION ASSOCIATION (NFPA) 101-2015 SUPPLEMENT 44
BA. NATIONAL FIRE PROTECTION ASSOCIATION (NFPA) 101-2015 SUPPLEMENT 45
BB. NATIONAL FIRE PROTECTION ASSOCIATION (NFPA) 101-2015 SUPPLEMENT 46
BC. NATIONAL FIRE PROTECTION ASSOCIATION (NFPA) 101-2015 SUPPLEMENT 47
BD. NATIONAL FIRE PROTECTION ASSOCIATION (NFPA) 101-2015 SUPPLEMENT 48
BE. NATIONAL FIRE PROTECTION ASSOCIATION (NFPA) 101-2015 SUPPLEMENT 49
BF. NATIONAL FIRE PROTECTION ASSOCIATION (NFPA) 101-2015 SUPPLEMENT 50
BG. NATIONAL FIRE PROTECTION ASSOCIATION (NFPA) 101-2015 SUPPLEMENT 51
BH. NATIONAL FIRE PROTECTION ASSOCIATION (NFPA) 101-2015 SUPPLEMENT 52
BI. NATIONAL FIRE PROTECTION ASSOCIATION (NFPA) 101-2015 SUPPLEMENT 53
BJ. NATIONAL FIRE PROTECTION ASSOCIATION (NFPA) 101-2015 SUPPLEMENT 54
BK. NATIONAL FIRE PROTECTION ASSOCIATION (NFPA) 101-2015 SUPPLEMENT 55
BL. NATIONAL FIRE PROTECTION ASSOCIATION (NFPA) 101-2015 SUPPLEMENT 56
BM. NATIONAL FIRE PROTECTION ASSOCIATION (NFPA) 101-2015 SUPPLEMENT 57
BN. NATIONAL FIRE PROTECTION ASSOCIATION (NFPA) 101-2015 SUPPLEMENT 58
BO. NATIONAL FIRE PROTECTION ASSOCIATION (NFPA) 101-2015 SUPPLEMENT 59
BP. NATIONAL FIRE PROTECTION ASSOCIATION (NFPA) 101-2015 SUPPLEMENT 60
BQ. NATIONAL FIRE PROTECTION ASSOCIATION (NFPA) 101-2015 SUPPLEMENT 61
BR. NATIONAL FIRE PROTECTION ASSOCIATION (NFPA) 101-2015 SUPPLEMENT 62
BS. NATIONAL FIRE PROTECTION ASSOCIATION (NFPA) 101-2015 SUPPLEMENT 63
BT. NATIONAL FIRE PROTECTION ASSOCIATION (NFPA) 101-2015 SUPPLEMENT 64
BU. NATIONAL FIRE PROTECTION ASSOCIATION (NFPA) 101-2015 SUPPLEMENT 65
BV. NATIONAL FIRE PROTECTION ASSOCIATION (NFPA) 101-2015 SUPPLEMENT 66
BW. NATIONAL FIRE PROTECTION ASSOCIATION (NFPA) 101-2015 SUPPLEMENT 67
BX. NATIONAL FIRE PROTECTION ASSOCIATION (NFPA) 101-2015 SUPPLEMENT 68
BY. NATIONAL FIRE PROTECTION ASSOCIATION (NFPA) 101-2015 SUPPLEMENT 69
BZ. NATIONAL FIRE PROTECTION ASSOCIATION (NFPA) 101-2015 SUPPLEMENT 70
CA. NATIONAL FIRE PROTECTION ASSOCIATION (NFPA) 101-2015 SUPPLEMENT 71
CB. NATIONAL FIRE PROTECTION ASSOCIATION (NFPA) 101-2015 SUPPLEMENT 72
CC. NATIONAL FIRE PROTECTION ASSOCIATION (NFPA) 101-2015 SUPPLEMENT 73
CD. NATIONAL FIRE PROTECTION ASSOCIATION (NFPA) 101-2015 SUPPLEMENT 74
CE. NATIONAL FIRE PROTECTION ASSOCIATION (NFPA) 101-2015 SUPPLEMENT 75
CF. NATIONAL FIRE PROTECTION ASSOCIATION (NFPA) 101-2015 SUPPLEMENT 76
CG. NATIONAL FIRE PROTECTION ASSOCIATION (NFPA) 101-2015 SUPPLEMENT 77
CH. NATIONAL FIRE PROTECTION ASSOCIATION (NFPA) 101-2015 SUPPLEMENT 78
CI. NATIONAL FIRE PROTECTION ASSOCIATION (NFPA) 101-2015 SUPPLEMENT 79
CJ. NATIONAL FIRE PROTECTION ASSOCIATION (NFPA) 101-2015 SUPPLEMENT 80
CK. NATIONAL FIRE PROTECTION ASSOCIATION (NFPA) 101-2015 SUPPLEMENT 81
CL. NATIONAL FIRE PROTECTION ASSOCIATION (NFPA) 101-2015 SUPPLEMENT 82
CM. NATIONAL FIRE PROTECTION ASSOCIATION (NFPA) 101-2015 SUPPLEMENT 83
CN. NATIONAL FIRE PROTECTION ASSOCIATION (NFPA) 101-2015 SUPPLEMENT 84
CO. NATIONAL FIRE PROTECTION ASSOCIATION (NFPA) 101-2015 SUPPLEMENT 85
CP. NATIONAL FIRE PROTECTION ASSOCIATION (NFPA) 101-2015 SUPPLEMENT 86
CQ. NATIONAL FIRE PROTECTION ASSOCIATION (NFPA) 101-2015 SUPPLEMENT 87
CR. NATIONAL FIRE PROTECTION ASSOCIATION (NFPA) 101-2015 SUPPLEMENT 88
CS. NATIONAL FIRE PROTECTION ASSOCIATION (NFPA) 101-2015 SUPPLEMENT 89
CT. NATIONAL FIRE PROTECTION ASSOCIATION (NFPA) 101-2015 SUPPLEMENT 90
CU. NATIONAL FIRE PROTECTION ASSOCIATION (NFPA) 101-2015 SUPPLEMENT 91
CV. NATIONAL FIRE PROTECTION ASSOCIATION (NFPA) 101-2015 SUPPLEMENT 92
CW. NATIONAL FIRE PROTECTION ASSOCIATION (NFPA) 101-2015 SUPPLEMENT 93
CX. NATIONAL FIRE PROTECTION ASSOCIATION (NFPA) 101-2015 SUPPLEMENT 94
CY. NATIONAL FIRE PROTECTION ASSOCIATION (NFPA) 101-2015 SUPPLEMENT 95
CZ. NATIONAL FIRE PROTECTION ASSOCIATION (NFPA) 101-2015 SUPPLEMENT 96
DA. NATIONAL FIRE PROTECTION ASSOCIATION (NFPA) 101-2015 SUPPLEMENT 97
DB. NATIONAL FIRE PROTECTION ASSOCIATION (NFPA) 101-2015 SUPPLEMENT 98
DC. NATIONAL FIRE PROTECTION ASSOCIATION (NFPA) 101-2015 SUPPLEMENT 99
DD. NATIONAL FIRE PROTECTION ASSOCIATION (NFPA) 101-2015 SUPPLEMENT 100

KEY PLAN

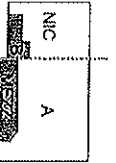

LEGEND

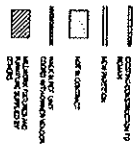

PROGRESS SET
NOT FOR
CONSTRUCTION

STARBUCKS RESERVE
ROASTERY

06.07.2023

FURNITURE PLAN - LEVEL 01
PACKING ROOM & LEVELS 01
MEZZANINE

A-602.00



Roostery Princi Menu

18 May 2017 v19.0



Princi Breakfast

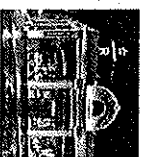

Pastry

- Croissant
- (AB1) Classic
- (AB2) Pain au Chocolat
- (AB3) Almond
- (AB4) Raisin Pistachio Girella
- (AB5) Cinnamon Roll

Italian Cornetti

- (AB6) Plain
- (AB7) Cioccolata
- (AB8) Custard
- (AB9) Marmalade

Muffins (in Panettone cup)

- (AB10) Blueberry
- (AB11) Seasonal

Mini Panettone SIGNATURE

- (AB 12) Traditional
- (AB13) Cioccolata

Sliced Loaf Cakes

- (AB 14) Cioccolata
- (AB 15) Carrot
- (AB 16) Glazed Lemon
- (AB 17) Banana

Fruit & Grains

- (FG1) Seasonal Fruit Salad
- (FG2) Homemade Princi Granola, Greek Yogurt & Fruit
- (FG3) Organic Hot Cereal, Italian Jam, Princi Granola, Fresh Berries

Baked Eggs

- (BP1) Eggs in Purgatory
- (BP2) Eggs with Porcini

Breakfast Sandwiches

- On Focaccia
- (BS1) Nduja and Egg

On Croissant

- (BS2) Ham and Fontina
- (BS3) Frittata
- (BS4) Cotto Ham, Frittata & Cheese

Chocolate Loaf Toast

- (BS5) Orange marmalade

- Full Assortment available upon store opening
- Fruit & Grains – displayed and assembled to order
- Breakfast Plates and Breakfast Sandwiches not displayed in food case.

All Day open – close

Princi Breakfast open-11:00 am

Princi Lunch 11:00 am – 2:00 pm

Apertivo 4:00 pm - close



Roastery Lunch

Salads

- (SL1) Primavera
- (SL2) Caprese
- (SL3) Trofie Pesto
- (SL4) Roasted Pumpkin & Garden Vegetables
- (SL5) Baked Eggplant
- (SL6) Grilled Vegetable & Pasta
- (SL7) Chicken & Artichoke with Taggiasche Olives
- (SL8) Orschiotte Pasta & Arugula with Mozzarella
- (SL9) Panzanella

General rule: at any time,

- 1 pasta
- 1 grain
- 2-3 vegetable

Focaccia Sandwiches

- (FS1) Caprese
- (FS2) Bresola & Artichoke Cream
- (FS3) Salami Milano & Bufala Mozzarella
- (FS4) 18-Month Prosciutto Crudo
- (FS5) Ham Cotto
- (FS6) Roasted Vegetable (seasonal)
- (FS7) Pistachio Mortadella SIGNATURE

- Full Assortment available starting at 11:00am
- Hot lunch and Salads – displayed and portioned to order
- Focaccia Sandwiches fully assembled and displayed in food case

All Day open – close

Print Breakfast open-11:00 am

Print Lunch 11:00 am – 2:00 pm

Apertivo 4:00 pm- close

Princi All Day Pizza, Focaccia & Bread

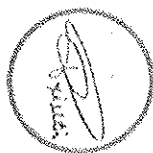

Pizza al Taglio

- (PZ1) Margherita
- (PZ2) 4 Stagioni (Wild Mushroom ,
Carciofi Cotto & Black Olives)
- (PZ3) 5 Formaggi
- (PZ4) Speck & Scamorza
- (PZ5) Pizza con Bufala
- (PZ6) Pizza con Peppers & Bufala
Cheese
- (PZ7) Pizza Verdure Griglia con
Pecorino Ragusano
- (PZ8) Pizza Parmigiano
- (PZ9) Pizza Marinara, Anchovy,
Capers & Garlic SIGNATURE

- General rule:
- Permanent offerings
 - Seasonal offerings
(primarily vegetable)

Focaccia

- (FC1) Ligure Crescenza Cheese
SIGNATURE
- (FC2) Tomato & Olives
- (FC3) Plain
- (FC4) Seasonal

Soups

- (SP1) Princi Minestrone
- Seasonal Soups:
- (SP2) Tomato Basil
 - (SP3) Squash
 - (SP4) Spring TBD
 - (SP5) Bean and Pancetta
 - (SP6) Lentil
 - (SP7) Artichoke

- General rule:
- Princi Minestrone
 - 1 Seasonal Special, rotating

Bread & Sfilatini

- Bread
- (BR1) Princi Loaf SIGNATURE
 - (BR2) Princi Ciabatta
 - (BR3) Cereali Ciabatta
 - (BR4) Walnut & Fig
 - (BR5) Sciaccatine
 - (BR6) Pane in Cassetta
 - (BR7) Pane di Farro Integrale in
Cassetta
 - (BR8) Chocolate Loaf Bread

- Sfilatini
- (BR09) Olive SIGNATURE
 - (BR10) Raisin

- Full Assortment of Pizza, Taglio and Soups are available starting at 1:00am
- Focaccia, Bread and Sfilatini are available from 11:00am to close

All Day open – close

Princi Breakfast open-11:00 am

Princi Lunch 11:00 am – 2:00 pm

Apertivo 4:00 pm- close

Roastery PM

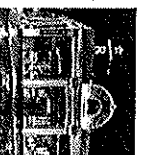

Ambient

- Whole Tarts (Crostata)
- (AT1) Delizia al Limone
 - (AT2) Principa SIGNATURE
 - (AT3) Torta Princi SIGNATURE
 - (AT4) Torta Cioccolata
 - (AT5) Tirolese
 - (AT6) Brownie
 - (AT7) Torta Pistacchio
 - (AT8) Ricotta Cioccolata SIGNATURE
 - (AT9) Torta di Mele SIGNATURE
 - (AT10) Cheesecake Lampone
 - (AT11) Pera e Cioccolata

Cookies

- (AC1) Chocolate Chunk with Almond
- (AC2) Cioccolata

Refrigerated

- Whole Cakes
- (RC1) Cremosa al Pistacchio
 - (RC2) Bigne con Crema
 - (RC3) Cremoso al Cioccolata
 - (RC4) Bergamotto
 - (RC5) Crostata Fregola

Desserts

- (RD1) Whole Tiramisu SIGNATURE
- (RD2) Bigne al Cioccolata

Aperitivo

- (AP1) Cerignola Green Olives
- (AP2) Shaved 24-Month Parmigiano
- (AP3) 24-Month Prosciutto Crudo with Bufala Mozzarella
- (AP4) Focaccia with Tomatoes & Olives
- (AP5) Focaccia with Nduja & Gorgonzola Dolce
- (AP6) Small Bufala Mozzarella Pizza
- (AP7) Mini Crunchy Pizza with Anchovies
- (AP8) Crispy small Focaccia with Cotto and Stracchino
- (AP9) Mortadella with Pistacchio on Olive Bread

All PM Bakery is displayed

- Cakes, Tarts and Tiramisu portioned and displayed whole
- Aperitivo not displayed. Is made to order starting at 4:00pm

All Day open - close

Princi Breakfast open- 11:00 am

Princi Lunch 11:00 am - 2:00 pm

Aperitivo 4:00 pm - close

Assortment Display by Day Part

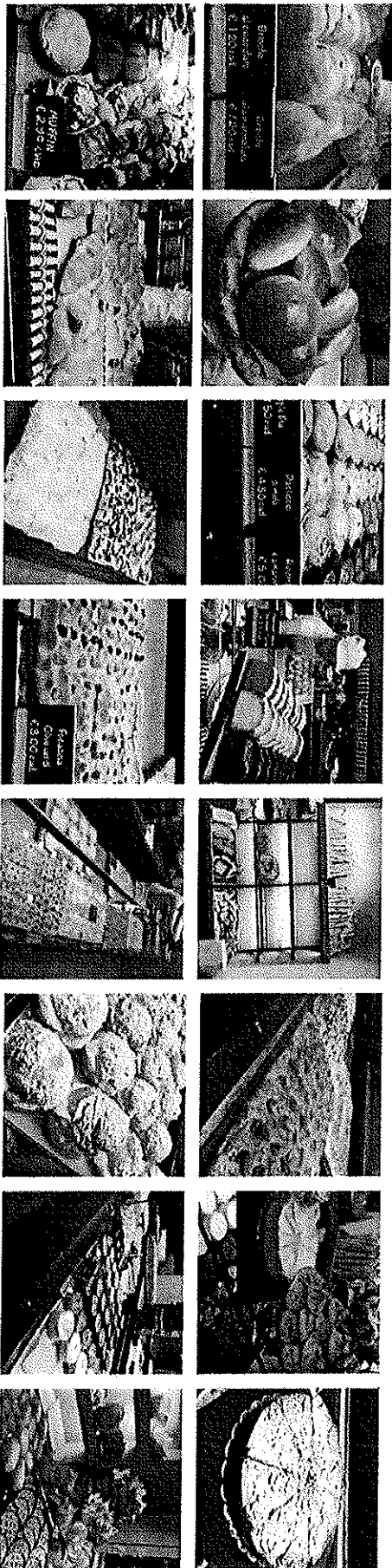

All Day open - close

Princi Breakfast open- 11:00 am

Princi Lunch 11:00 am - 2:00 pm

Appetivos 4:00 pm- close

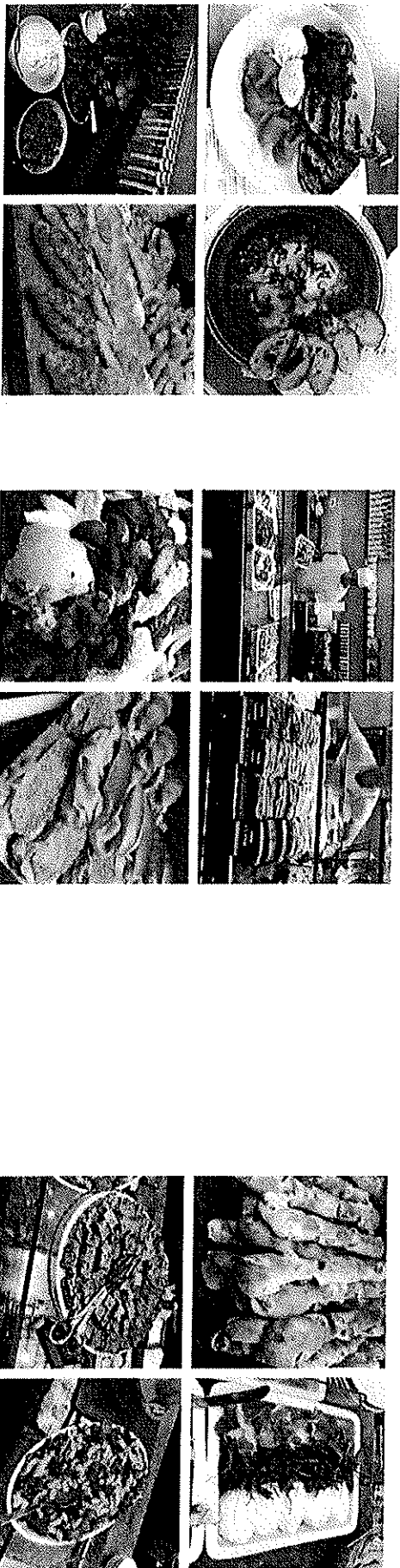

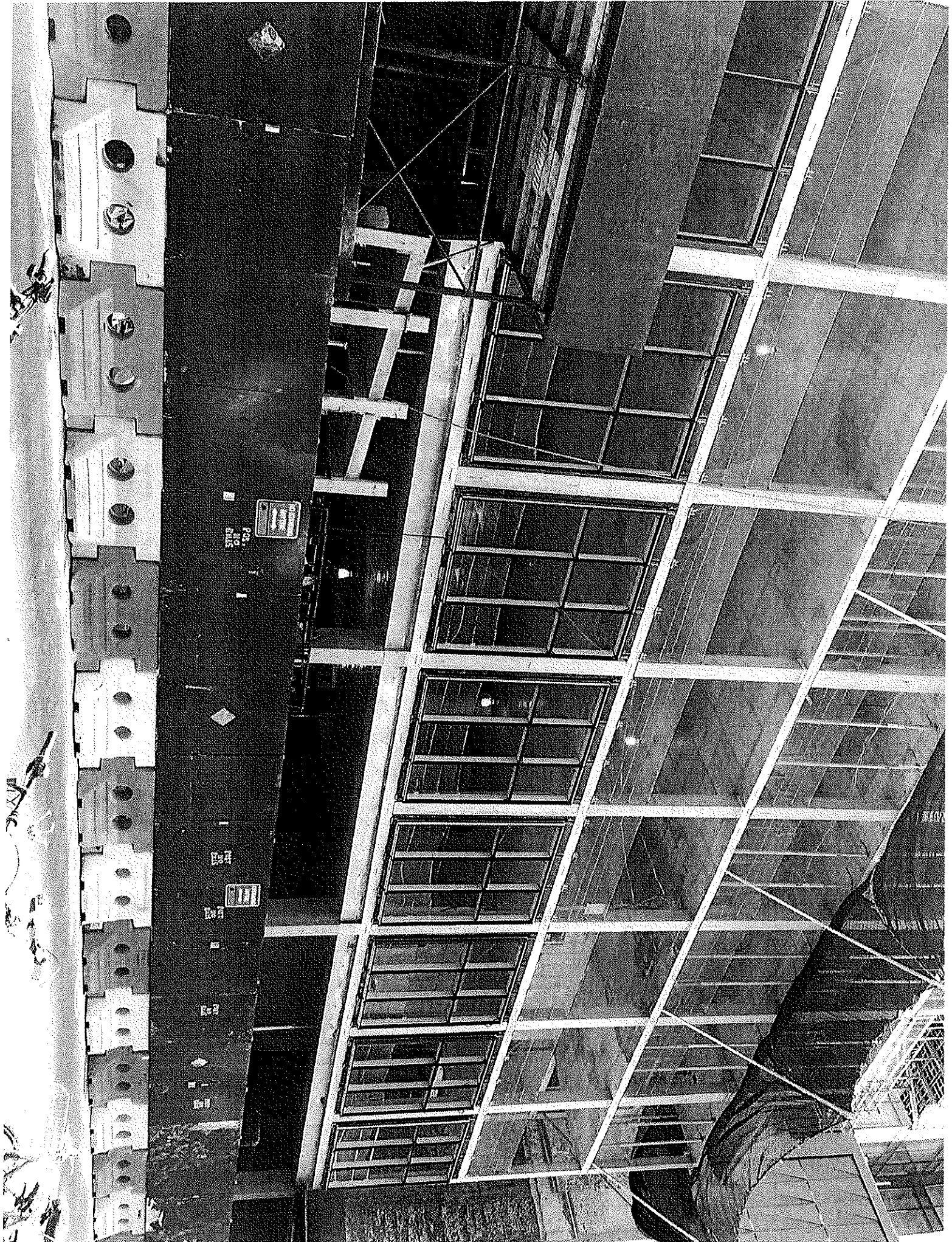



**Siren Retail Corporation
d/b/a Starbucks Reserve Roastery
61 Ninth Avenue
New York, NY 10011**

500 Foot Statement

We have determined that there are twenty (20) other licensed premises within 500 feet of the proposed establishment. The purpose of this statement is to provide the State Liquor Authority ("SLA") with the reasons why we believe it is in the local community's best interests to have another licensed premises within 500 feet of twenty (20) other licensed premises.

There are many reasons why the applicant believes that the presence of Starbucks Reserve Roastery in the Manhattan community is a benefit. Perhaps the greatest benefit and advantage that Starbucks Reserve Roastery will bring to the local community is that of an economic nature. Starbucks Reserve Roastery will employ many individuals at the premises, most of whom are members of the local community, thereby creating job opportunities in the local area. This is of immense benefit to the local community given the current economic climate and the lack of available jobs. Further, Starbucks Reserve Roastery will contribute sales tax dollars for New York State, and as a result, provides much needed income and revenue to New York County and New York State. Again, this is an immeasurable benefit to not only the community, but all residents of New York State during these difficult economic times.

Additionally, Starbucks Reserve Roastery believes that it will positively contribute to the local community by supporting various local businesses and community events. Starbucks Reserve Roastery looks forward to being present as part of the community for a long time to come. The local community can be reassured that jobs created will not be lost. Additionally, the local community, as well as the SLA, can be assured that the premises will be well run, and will be a benefit to the local area, as opposed to a hindrance.

Furthermore, the proposed Starbucks Reserve Roastery will be only the second Roastery in the United States, and Starbucks chose the meatpacking for its unique and diverse culture. The Roastery is a multisensory coffee experience which allows customers to watch freshly-roasted beans, chat with a coffee specialist, enjoy a unique food and beverage menu unlike any other Starbucks store, and experience coffee brewed in multiple ways. The Roastery includes a coffee library with space for groups to meet and learn. In addition to an immersive coffee experience, the Roastery will include Princi Bakery. There is nothing else like the Roastery in New York City or New York State.

Lastly, we would note that Starbucks Reserve Roastery is intended to primarily be an upscale coffee experience with a specialty Italian bakery. The twenty (20) other licensed establishments are comprised of bars, restaurants and one hotel. The majority of the restaurants and bars located within 500 feet are located within the Chelsea Market building. Although Kobrick Coffee Company is located within 500 feet of the proposed Starbucks Reserve Roastery, Kobrick COfee Company does not offer the same type of atmosphere as Starbucks Reserve Roastery. The Roastery is intended to be an educational experience related to coffee, where

customers can learn about the roasting and brewing process and taste various coffee varieties. None of the establishments within 500 feet of the proposed premises offer the same type of atmosphere that Starbucks Reserve Roastery does. As a result, the proposed establishment will meet an untapped need of the local community.

For all of the reasons stated above, the applicant believes, as do we, that the benefits and advantages received by the Manhattan community from Starbucks Reserve Roastery far outweigh any disadvantages there may be of having twenty (20) licensed establishments within five (500) hundred feet of each other. We therefore respectfully request on behalf of the applicant that the on-premises liquor license application be approved.

Diagram of Establishments That Trigger the 500 Foot Rule

