

Manhattan Community Board 4
(All Fields Must Be Completed)

Liquor License/Sidewalk Cafe Stipulations Application

CORPORATION NAME Ruam Mitr Corporation		DOING BUSINESS AS (DBA) Charm's	
STREET ADDRESS 200 8th Avenue, New York, NY		CROSS STREETS 20th & 21st Streets	ZIP CODE 10011
OWNER <small>(Attach a list of all the people that will be associated/listed with the license)</small>	NAME: Setthapit Kendall	XXXXXXXX REPRESENTATIVE	NAME: Anthony L. Caraballo
	PHONE: 646-462-5624		PHONE: 718-875-2929
	EMAIL: sontiwaree@gmail.com		EMAIL: Anthony@cblservices.com
MANAGER	NAME: Same as above	LANDLORD	NAME: Martin Levine
	PHONE: "		PHONE: 917-533-1800
	EMAIL: "		EMAIL: Martin@redwoodreg.com
APPLICATION TYPE (<input checked="" type="checkbox"/> <i>Liquor License</i> <input type="checkbox"/> <i>Unenclosed Sidewalk Cafe</i>)			
<input checked="" type="radio"/> New	Has applicant owned or managed a similar business?	YES	<input checked="" type="checkbox"/> NO
	What is/was the name and address of establishment?	N/A	
	What were the dates applicant was involved with this former premise?	N/A	
<input type="radio"/> Corp Change/Class Change/Removal	What is the license # and expiration date?		
	Is applicant making any alterations or operational changes?	YES	NO
	<i>If alterations or operational changes are being made, please describe/list all changes.</i>		
<input type="radio"/> Alteration	What is the current license # and expiration date?		
	<i>Please list/describe the nature of all the changes and attach the plans:</i>		
METHOD OF OPERATION			
TYPE OF ALCOHOL	<input checked="" type="radio"/> Liquor/Wine/Beer & Cider <input type="radio"/> Beer & Cider <input type="radio"/> Wine/Beer & Cider		
ESTABLISHMENT TYPE	<input checked="" type="radio"/> Restaurant <input type="radio"/> Cabaret <input type="radio"/> Night Club <input type="radio"/> Hotel <input type="radio"/> Bar/Tavern <input type="radio"/> Catering Establishment <input type="radio"/> Adult Entertainment <input type="radio"/> Wine Bar <input type="radio"/> Dance Club <input type="radio"/> Sports Bar <input type="radio"/> Club (Fraternal Organization - Members Only)		
Has applicant/owner filed with the SLA? If yes, when? If no, when do you plan to file?	YES	<input checked="" type="checkbox"/> NO	Upon review of Community Board
Is the 500 Foot Rule applicable? If yes, please attach a diagram of the On-Premise liquor license establishments within a 500 ft. radius of your establishment and the Public Interest Statement.	<input checked="" type="checkbox"/> YES	<input type="checkbox"/> NO	
Is the 200 Foot Rule applicable? If yes, please attach a diagram of the schools and houses of worship that trigger the rule.	YES	<input checked="" type="checkbox"/> NO	
Has applicant/owner(s) read MCB4 Policy Regarding Concentration and Location of Alcoholic-Serving Establishments?	<input checked="" type="checkbox"/> YES	<input type="checkbox"/> NO	

OPERATIONAL DETAILS (*Closing time will be when establishment is vacated of all patrons)									
HOURS* <i>(Indoor Only)</i>		MONDAY	TUESDAY	WEDNESDAY	THURSDAY	FRIDAY	SATURDAY	SUNDAY	
	Operation	10 AM-12 AM	10 AM-12 AM	10 AM-12 AM	10 AM-12 AM	10 AM-1 AM	10 AM-1 AM	10 AM-12 AM	
	Kitchen	SAME HOURS AS LISTED ABOVE							
	Music	SAME HOURS AS LISTED ABOVE							
If you plan to have music, what type(s)? (Circle all that apply)									
<input checked="" type="checkbox"/> BACKGROUND <input type="checkbox"/> LIVE MUSIC <input type="checkbox"/> DJ <input type="checkbox"/> JUKE BOX <input type="checkbox"/> KARAOKE									
OCCUPANCY									
	Capacity (Certificate of Occupancy)	Maximum # of Persons You Anticipate Occupying Premises (Including Employees)	Number of Tables	Number of Seats	Number of Service Only Bars	Number of Stand-Up Bars	Number of Seats at Stand-Up Bar		
INSIDE	74	74	15	30	0	1	13		
OUTSIDE <i>(Other than sidewalk café)</i>	NOT APPLICABLE								
SIDEWALK CAFÉ	NOT APPLICABLE								
How many floors are there? What is the capacity for each floor?					1/74 people				
How frequently will the owner(s) be at the establishment?					All open hours-Full-Time				
Will there be dancing?					YES	<input checked="" type="checkbox"/> NO			
Will applicant have bottle or table service for beverage alcohol?					YES	<input checked="" type="checkbox"/> NO			
Will you be hosting private, promotional or corporate events?					YES	<input checked="" type="checkbox"/> NO			
Will outside promoters be used on a regular basis? If yes please describe.					YES	<input checked="" type="checkbox"/> NO			
Will you have a security plan? If, yes please attach.					<input checked="" type="checkbox"/> YES	NO	Attached		
Will security plan be implemented?					<input checked="" type="checkbox"/> YES	NO			
Will State certified security personnel be used?					YES	<input checked="" type="checkbox"/> NO			
Will New York Nightlife Association and NYPD Best Practices be followed?					<input checked="" type="checkbox"/> YES	NO			
Will applicant be using delivery bicycles? If yes, how many?					<input checked="" type="checkbox"/> YES	NO	3		
Will delivery bicycles be clearly marked with the name of the restaurant and will staff wear attire clearly noting name as described by NYC Law?					<input checked="" type="checkbox"/> YES	NO			
Where will delivery bicycles be stored during the day when not in use?					in basement				

AS

AS

LOCATION & ZONING			
Is this a Special District? If yes, is it Clinton, West Chelsea or Hudson Yards?	YES	<input checked="" type="checkbox"/> NO	
Does the building have a Certificate of Occupancy ("C of O") or a letter of no objection?	<input checked="" type="checkbox"/> YES	NO	Attached
Is a Public Assembly permit required?	YES	<input checked="" type="checkbox"/> NO	
Are your plans filed with DOB?	<input checked="" type="checkbox"/> YES	NO	

Community Notification/Relations			
NOTIFICATION: List all block associations; tenant associations, co-op boards or condo boards of residential buildings; and community groups that applicant has notified regarding its application. For each please list both the organization and individual you contacted	# 1	Required notification emailed sent	
	# 2		
	# 3		
	# 4		
	# 5		
	Please provide dates when applicant met with the groups listed above.		
Who was your contact person at each group you met with?			
When did applicant post the notice that was provided?			
Where did applicant post the notice that was provided?			
Will applicant provide owner cell phone number to neighbors and respond to complaints that arise? Please provide number in space provided.		<input checked="" type="checkbox"/> YES	NO
Will applicant inform the Community Board office of its job openings and/or provide a hyperlink to applicants jobs webpage?		<input checked="" type="checkbox"/> YES	NO

BUILDING DESIGN			
State the name and type of business previously located in the space.		Excel Restaurant Group Corp-dba Charm's-Thai Restaurant	
Has a liquor-licensed establishment previously occupied this space at any time? If yes, please provide the name of the business.	<input checked="" type="checkbox"/> YES	<input type="checkbox"/> NO	see above-liquor license serial # 1306293
Do you plan any changes to the existing façade? If yes, please describe.	YES	<input checked="" type="checkbox"/> NO	
Has the applicant/owner(s) read MCB 4 ADA Guidelines Memo?	<input checked="" type="checkbox"/> YES	<input type="checkbox"/> NO	
Is the entrance ADA Compliant?	<input checked="" type="checkbox"/> YES	<input type="checkbox"/> NO	
Do you plan any changes to the existing façade? If yes, please describe.	YES	<input checked="" type="checkbox"/> NO	
Will applicant have a vestibule within the establishment?	<input checked="" type="checkbox"/> YES	<input type="checkbox"/> NO	
Will applicant use a storm enclosure?	YES	<input checked="" type="checkbox"/> NO	
Will applicant agree not to place any items or obstructions on the sidewalk, for example, sandwich boards, sidewalk signs, freestanding menus and plants, as per the law?	<input checked="" type="checkbox"/> YES	<input type="checkbox"/> NO	
Will applicant comply with the NYC noise code?	<input checked="" type="checkbox"/> YES	<input type="checkbox"/> NO	
Will the establishment have any of the following: (circle all that apply)	<input checked="" type="checkbox"/> FRENCH DOORS	<input type="checkbox"/> GARAGE DOORS	<input type="checkbox"/> WINDOWS THAT CAN BE OPENED
Will applicant close all windows, French doors, garage doors when any music or amplified sound (including televisions) is played inside the establishment?	<input checked="" type="checkbox"/> YES	<input type="checkbox"/> NO	
Will applicant close all windows, French doors, garage doors by 11 PM Friday and Saturday and 10 PM on all other days even if no music or amplified sound is played inside the establishment?	<input checked="" type="checkbox"/> YES	<input type="checkbox"/> NO	
Has applicant obtained an acoustical report from a certified sound engineer to assess potential noise disturbance to the neighboring residents and buildings?	YES	<input checked="" type="checkbox"/> NO	
Will applicant follow the recommendations of a certified sound engineer to mitigate potential noise disturbance to the neighboring residents and buildings, including placing speakers on the floor of the establishment?	<input checked="" type="checkbox"/> YES	<input type="checkbox"/> NO	
Will the kitchen exhaust system extend to the roof?	<input checked="" type="checkbox"/> YES	<input type="checkbox"/> NO	
Will the establishment have an illuminated sign?	<input checked="" type="checkbox"/> YES	<input type="checkbox"/> NO	
Will the establishment have a canopy extending over the sidewalk?	YES	<input checked="" type="checkbox"/> NO	
Where will the air conditioner be located? What type is it?	Roof-Central Air		
When was the air conditioner installed?	seven (7) years ago		

OUTDOOR ITEMS - OTHER THEN SIDEWALK CAFÉ			
Has the applicant/owner(s) read MCB 4 Rear Yard Rooftop Policy?	YES	NO	N/A
Will applicant use any outdoor spaces: rooftop, rear yard, patio, porch, balcony, pavillion, tents, deck or gazebo? If yes, which one(s)?	YES	NO	N/A
Are the floorplans for the outdoor space(s) included?	YES	NO	N/A
Will applicant close and vacate the outdoor space(s) by 11PM on Friday & Saturday and 10 PM on all other days?	YES	NO	N/A
Will the service and consumption of alcohol in any outdoor space only be via seated food service?	YES	NO	N/A
Will applicant not allow standing space for patrons to drink or smoke in any outdoor space(s)?	YES	NO	N/A
Will there be no amplified music, as per the law?	YES	NO	N/A
If amplified sound is played inside the establishment, will windows and doors be closed?	YES	NO	N/A
Will applicant agree to post signs outside asking customers to respect the neighbors'?	YES	NO	N/A
Will applicant agree to train staff to encourage a peaceful environment?	YES	NO	N/A
Will applicant provide effective sound control (landscaping enclosure, soundproofing tenants apartments)	YES	NO	N/A
Will there be a lighting plan that allows safe usage of the outdoor space without disrupting neighbors?	YES	NO	N/A

OUTDOOR ITEMS – SIDEWALK CAFÉ			
Has the applicant/owner(s) read MCB4 Sidewalk Café Policy?	YES	NO	N/A
Will applicant be applying for a sidewalk café now or in the future?	YES	NO	N/A
Is applicant in this application seeking to include a sidewalk café in its liquor license?	YES	NO	N/A
If yes, has applicant submitted an application and plans to NYC Dept. of Consumer Affairs? Please attach application and plans.	YES	NO	N/A
Will applicant close and vacate the sidewalk café by 11 PM on Friday & Saturday and 10 PM on all other days?	YES	NO	N/A
Will applicant be serving alcohol in the sidewalk café? If so, will you have waiter service?	YES	NO	N/A
Will the café have a 3 ft. wide serving aisle running the entire length of the sidewalk café?	YES	NO	N/A
Will applicant mark the perimeter of the café on the sidewalk?	YES	NO	N/A
Will the service and consumption of alcohol in the sidewalk café only be via seated food service?	YES	NO	N/A
Will the sidewalk café not provide standing space for drinking or smoking?	YES	NO	N/A
Will applicant use any portable natural gas heaters? If so, do you have the requisite approvals from DOB & the Fire Department?	YES	NO	N/A
Will applicant have a lighting plan that will allow safe usage of the outdoor space without disrupting neighbors?	YES	NO	N/A
Will all furniture, plants and barricades be stored inside between the evening closing hours and the morning opening hours?	YES	NO	N/A
Will all furniture be stored inside between December 21 st and March 21 st , and any other day when it rains or snows?	YES	NO	N/A
Will applicant use umbrellas?	YES	NO	N/A
If construction or construction protection has reduced the sidewalk width, will applicant always maintain an 8 foot clear path of sidewalk between the perimeter of the café and the closest obstruction including construction barricades?	YES	NO	N/A

ADDITIONAL STIPULATIONS: (Office Use Only)

To the extent any additional stipulation on pages 7 and 8 of this application conflicts with any response on pages 1 – 6 of this application, the stipulations on pages 7 and 8 control.

ADDITIONAL STIPULATIONS: (Office Use Only), *Continued*

To the extent any additional stipulation on pages 7 and 8 of this application conflicts with any response on pages 1 – 6 of this application, the stipulations on pages 7 and 8 control.

<p>Manhattan Community Board 4 (MCB4) recommends: (MCB4's recommendation is based on a vote taken at its <u>July 24, 2019</u> full board meeting, with <u>35</u> members voting in favor of the recommendation, <u>0</u> members opposed, <u>0</u> members abstaining and <u>0</u> present but not eligible)</p>	<p><input checked="" type="radio"/> Denial unless all stipulations agreed to by applicant/owner are part of the method of operation <input type="radio"/> Denial <input type="radio"/> Approval</p>
--	---

CB4 REPRESENTATIVES

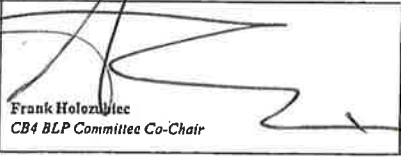
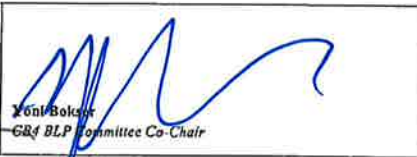
 Nelly Gonzalez CB4 Assistant District Manager	 Frank Holzman CB4 BLP Committee Co-Chair	 Yoni Bokor CB4 BLP Committee Co-Chair
---	---	---

APPLICANT AGREEMENT WITH THE COMMUNITY

Applicant agrees to these stipulations as the basis for the community support of this application and acknowledges that all of these stipulations are essential prerequisites to the MCB4 recommendation regarding this application. Applicant agrees to have these stipulations incorporated in the method of operation of its liquor license. The stipulations in this application constitute the entire agreement between MCB4 and applicant and may only be altered in writing signed by MCB4 and applicant. These stipulations supersede any oral statements or representations in connection with this application.

<p>SIGN HERE →</p>	<p>Setthapit Kendall <small>PRINT NAME OF APPLICANT</small></p>	 <small>SIGNATURE OF APPLICANT</small>	<p>May 24, 2019 <small>DATE</small></p>
--------------------	--	---	--

Anthony Caraballo 7/8/2019

May 20, 2019

Ruam Mitr Corporation
DBA Charm's
200 8th Avenue
New York, NY 10011

SUPERVISION PLAN

- All staff will be properly trained to obtain correct and legal identification of patrons ordering any alcoholic beverages.
- All staff will be properly trained to identify if a patron is visibly intoxicated and can no longer be served alcohol.
- There will be a staff member responsible to consistently monitor the exterior of the premises to ensure there are no disturbances.
- There will be a camera system with 6 cameras on the entire premises with remote access.



Setthapi Kendall



Robert D. LiMandri
Commissioner

Martin Rebholz, RA
Deputy Borough Commissioner
mrebholz@buildings.nyc.gov

280 Broadway, 3rd Fl.
New York, NY 10007

www.nyc.gov/buildings

212-566-0019

212-566-5575

August 8, 2011

New York State Liquor Authority
Division of Alcoholic Beverages Control
105 West 125th Street- 5th Floor
New York, New York 10027

Re: **200 EIGHTH AVENUE
BLOCK: 770; LOT: 2
ZONING DISTRICT: C1-6A**

To Whom It May Concern:

This is in response to your request dated July 18, 2011 for Letter of No Objection for **200 Eighth Avenue**. There is no Certificate of Occupancy on file for this address. The block and lot records for this property indicates that on the 1st floor there is a commercial space.

Therefore, the Department has **No Objection** to an **Eating and Drinking Establishment**, Use Group 6, Non-Place of Assembly, for less than seventy-five (75) persons, on the **first (1st) floor** of the above referenced premises.

If this building is hereafter altered or its use changes an application for such alteration work or change of use must be filed and a certificate of occupancy shall be issued pursuant to Article 118, Chapter 1 of Title 28 of the Administrative Code of the City of New York.

Please contact me if you have any additional questions or concerns regarding this matter. For more specific property information, please visit the "Building Information System" on our web site: www.nyc.gov/buildings.

Sincerely,

Martin Rebholz, R.A.
Deputy Borough Commissioner
Manhattan

MR/dmw

Cc: Derek Lee, P.E., Borough Commissioner
Gino Topino, Plan Examiner
Premises File
LNO Files

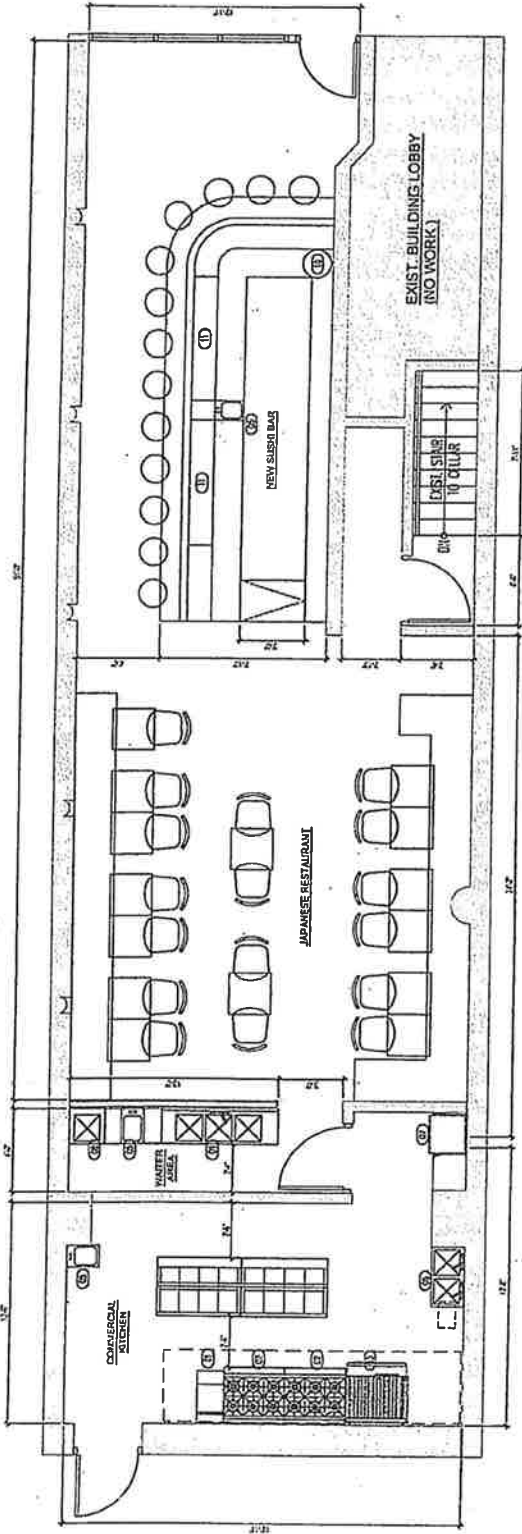

SEE 1.10 SPEC. CALL OUT AS TO LOCATIONS FOR THE EQUIPMENT.
 PROPOSE 1ST FLOOR PLAN
 SCALE 3/8" = 1'-0"

NO.	DESCRIPTION	TYPE	QTY	UNIT	REMARKS
1	CASE	REF	1	REF	STAINLESS STEEL
2	LINE	COFFEE	1	LINE	STAINLESS STEEL
3	GRIDDLE	12" DIA.	2	GRIDDLE	STAINLESS STEEL
4	TOASTER	2 SLICE	1	TOASTER	STAINLESS STEEL
5	MIXER	3.5 GAL	1	MIXER	STAINLESS STEEL
6	FLUR	30" DIA.	1	FLUR	STAINLESS STEEL
7	DISPENSING	30" DIA.	1	DISPENSING	STAINLESS STEEL
8	SINK	30" DIA.	1	SINK	STAINLESS STEEL
9	DISPENSING	30" DIA.	1	DISPENSING	STAINLESS STEEL
10	DISPENSING	30" DIA.	1	DISPENSING	STAINLESS STEEL
11	SOFT ICE	30" DIA.	1	SOFT ICE	STAINLESS STEEL

PROJECT: 2000 AVENUE, NEW YORK, NY

DATE: 01/20/10

SCALE: 3/8" = 1'-0"

PROJECT NO: A-001.00

DESIGNED BY: [Name]

DATE: [Date]

CHECKED BY: [Name]

DATE: [Date]

PROJECT NO: [Number]

PROJECT NAME: [Name]

PROJECT ADDRESS: [Address]

PROJECT PHONE: [Phone]

PROJECT FAX: [Fax]

PROJECT E-MAIL: [Email]

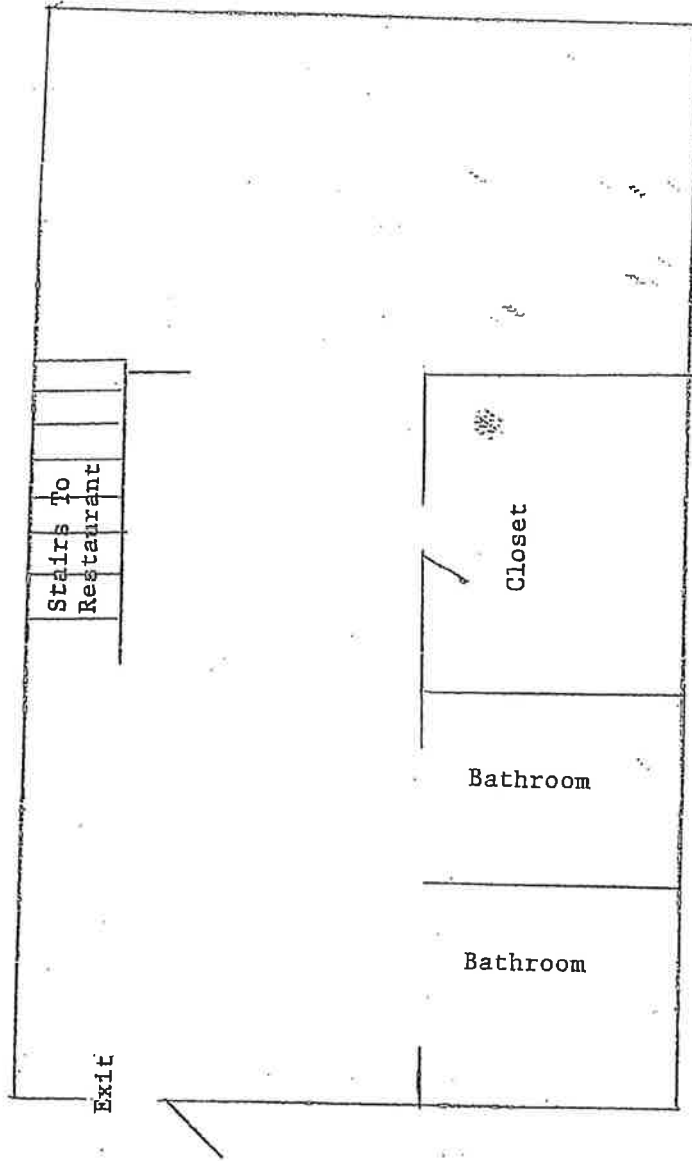

200 8th Avenue
New York, N.Y. 10011
Diagram of Basement
(PROJECTED)

LUNCH SPECIAL

Pick 1 Starter

- Spring Roll
- Chicken & Shrimp Dumpling
- Tofu Soup
- Thai Salad

Pick 1 Main Dish

- Choice of meat:
- 9.95 Chicken, Tolu, Mixed Vegetable
 - 12.95 Beef, Shrimp, Squid, Veggie Duck
 - 15.95 Salmon, crispy duck, Mixed seafood

- L1. **Red Curry *****
Thai coconut red curry sauce with bamboo shoot, string bean, carrot, basil & bell pepper.
- L2. **Paneang Curry ****
Thai coconut Paneang curry sauce with bell pepper, string bean, carrot and pineapple.
- L3. **Green Curry *****
Thai coconut green curry paste with bamboo shoot, string bean, carrot, eggplant, basil & bell pepper.
- L4. **Pad Thai**
Thin rice noodle, tofu, bean sprout, chives, peanut and egg.
- L5. **Pad See Ew**
Flat rice noodle, egg and chinese broccoli.
- L6. **Pad Kee Mao *****
Flat rice noodle, egg, bell pepper, carrot, onion and string bean.
- L7. **Thai Fried Rice**
Egg, Chinese broccoli, Onion, scallion, tomato.
- L8. **Basil Fried Rice *****
Egg, bell pepper, bamboo shoot, string bean, carrot, and basil
- L9. **Pineapple Fried Rice**
Egg, pineapple, cashew nut, tomato, onion, scallion and curry powder.
- L10. **Basil *****
Bell pepper, string bean, bamboo shoot, onion, carrot in spicy basil sauce.
- L11. **Cashew Nut ***
Onion, scallion, pineapple, carrot, bell pepper, cashew nut and chili paste.
- L12. **Garlic**
Sautéed fresh minced garlic, onion, scallions served with steamed carrot and broccoli.
- L13. **Thai Pork Chop**
Grilled marinated Pork chop served with Steamed vegetable.
- L14. **Manago Chicken**
Sautéed crispy chicken with manago, and cashew nut sauce in sweet chili sauce.

LOCAL POSTAL CUSTOMER

PRRST STD
ECRWSS
U.S. POSTAGE
PAID
EDDM RETAIL

VEGGIE BEST 14.95

- V61. **Combo Green ****
Sautéed tofu, string bean, broccoli, chinese broccoli, bok choy, onion, mushroom w/ green curry paste.
- V62. **Eggplant & String Bean *****
Sautéed eggplant, string bean, onion, in spicy basil sauce
- V63. **Glass Noodle**
Sautéed glass noodle, egg, bok choy, tomato, onion, carrot, celery, scallion, and bean sprout
- V64. **Veggie Duck Basil *****
Sautéed veggie duck, bamboo shoot, onion, carrot, and string bean in basil sauce.
- V65. **Vegetable Delight**
Sautéed Mixed Vegetable with garlic brown sauce
- V66. **Rama Tolu**
Sautéed crispy tofu with peanut sauce on a bed of steamed mixed vegetable.

BEVERAGE

- Thal Ice Tea / Thal Ice Coffee 3.50 Juice/Mango, Lychee, Pineapple.
- Lemon Thal Iced Tea 3.95 Cranberry, Orange
- Lemonade 2.50 Soda (Coke, Diet Coke, Sprite,
- Lychee Thal Iced Tea 4.00 Ginger Ale, Seltzer Water)
- Lychee Lemonade 4.00 Bottle Water
- Jasmine-Green Iced Tea 3.00 Hot Tea (Green, Jasmine, Oolong, Peppermint, Ginger Honey)

DESSERT

- Warm Chocolate Cake Assorted Ice cream 5.95
- with Ice cream (Green tea, Coconut)
- Ice cream with sticky rice Pumpkins Custard with sticky rice 8.95
- Fried Ice Cream (Green tea, Coconut) Fried Banana with ice cream 8.95

CHARM'S NEW YORK

Dine in | Take out | Delivery



Scan me

2100 2nd Avenue New York, NY 10011
 Tel: 646-590-8961 | 646-590-8961
<http://www.charmsnewyork.com>

Order Now

- Get 15% Off First Order
- \$2 or \$20 order: chm2
- \$5 or \$40 order: chm5
- \$10 or \$80 order: chm10

*Take out and delivery only. Cannot combined with other specials or offers.
 Not include item from catering menu.

WE DO CATERING

order@charmsnewyork.com

APPETIZER

- A1. **Charri's Combo** 14
Crisp eggroll (4), Root vegetable spring roll (3), chicken & shrimp dumpling (3), Chicken curry puff (3)
 - A2. **Chicken and Shrimp Dumpling** 7
Chicken and shrimp, shiitake mushroom, water chestnut and carrot served with sweet soy sauce
 - A3. **Vegetable Dumpling** 6
Mixed vegetable wrapped in wonton skin serve with sweet soy sauce.
 - A4. **Calaman Spice *** 9
Culantro, black pepper, crispy jalapeno served with sweet chili sauce and spicy mayo sauce.
 - A5. **Curry Puffs** 8
Marinated chicken, sweet potatoes, onions, curry powder served with sweet cucumber relish.
 - A6. **Pataya Wings** 8
Marinated chicken wing with sweet chili sauce.
 - A7. **Chive Rice Cake** 8
Deep fried chive rice cake served with sweet soy sauce.
 - A8. **Root Vegetable Spring Rolls** 6
Taro, cabbage, carrot, glass noodle served with plum sauce.
 - A9. **Chicky Tofu** 6
Deep fried tofu served with sweet chili sauce and ground peanut.
 - A10. **Chicken Satay** 8
Grilled chicken skewers served with peanut sauce, and sweet cucumber relish.
 - A11. **Red Massaman** 9
Malaysian peanut served with massaman curry dipping sauce.
 - A12. **Crab Rangoons** 8
Caramel, imitation crabmeat, cream cheese wrapped in wonton skin served with sweet chili sauce.
- SOUP**
- S01. **Tom Yum Goong *** Small 6
Shrimp, mushroom and cilantro in spicy lime lemongrass broth.
 - S02. **Tom Kha Gai** Large 10
Chicken, mushroom, galangal, and cilantro in coconut broth.
 - S03. **Tom Soup** 6 10
Tofu, bok choy, napa, shiitake mushroom, scallion, and cilantro in vegetable broth.
 - S04. **Creamy Tom Yum Wonton *** 15
Shrimp, chicken & shrimp wonton, mushroom, galangal, lemongrass, cilantro, fresh chili, lime, and coconut milk.
- SALAD**
- SA1. **Tom Salad** 8
Mixed green salad, crispy fish, cucumber, tomato, carrot served with peanut dressing.
 - SA2. **Avocado Salad** 9
Mixed green salad, avocado, cucumber, tomato served with sesame dressing.
 - SA3. **Som Tum Papaya **** 10
Green papaya, string bean, tomato, peanut, fresh chili and garlic in sweet lime dressing
 - SA4. **Calaman Wrango **** 12
Crispy calaman, mango, cashew nut, red onion, cilantro in fresh chili lime dressing.
 - SA5. **Duck Salad *** 15
Crispy duck, red onion, tomato, cucumber, pineapple, cashew nut, and scallion in sweet and spicy lime dressing.

Choice of meat

- 13 Chicken, Pork, Tofu, Mixed Vegetable
- 15 Beef (flank steak), Shrimp, Squid, or Veggie Duck
- 18 Salmon, Mixed Seafood
- 25 Crispy Duck, Crispy Red Snapple [whole fillet]

SAUTEED (Served with rice)

- S1. **Basil *****
Bell pepper, string bean, bamboo shoot, onion, carrot in spicy basil sauce.
 - S2. **Glifter**
Shredded ginger, onion, carrot, shiitake mushroom & celery in tomato sauce.
 - S3. **Garlic**
Sautéed fresh minced garlic, onion, scallions served with sautéed carrot and broccoli.
 - S4. **Cashew Nut ***
Onion, scallion, pineapple, carrot, bell pepper, cashew nut and chili paste.
 - S5. **Pad Ka-ra Broccoli**
Chinese broccoli, American broccoli in garlic sauce.
- NOODLE**
- N1. **Pad Thai**
Thin rice noodle, tofu, bean sprout, chives, peanut and egg.
 - N2. **Pad See Ew**
Flat rice noodle, egg and chinese broccoli.
 - N3. **Pad Kae Mao *****
Flat rice noodle, egg, bell pepper, carrot, onion and string bean.
 - N4. **Charri's Kee Mao *****
Lo mein noodle, egg, bell pepper, carrot, onion, and string bean.

FRIED RICE

- F1. **Thai Fried Rice**
Egg, chinese broccoli, onion, scallion, tomato, carrot.
 - F2. **Pineapple Fried Rice**
Egg, pineapple, cashew nut, tomato, onion, scallion and curry powder.
 - F3. **Basil Fried Rice *****
Egg, bell pepper, string bean, bamboo shoot, carrot, and basil.
 - F4. **Crabmeat Fried Rice** 15
Crabmeat, egg, tomato, onion, scallion
- CURRY (Served with rice)**
- C1. **Green *****
Thai coconut green curry paste with bamboo shoot, string bean, carrot, eggplant, basil & bell pepper.
 - C2. **Red *****
Thai coconut red curry paste with bamboo shoot, string bean, carrot, basil & bell pepper.
 - C3. **Panang ****
Thai coconut Panang curry sauce with bell pepper, string bean, carrot and pineapple.
 - C4. **Massaman ***
Thai coconut massaman curry sauce with sweet potato, onion, peanut, and fried shallots.

BANGKOKRIAN (Served with rice)

- BK1. **Crispy Red Snapper [whole fillet]** 25
• Mango Salad **
• Basil ***
• 3 Flavor *
• Ginger
• Tamarind Sauce
Mango, red onion, cashew nut, mint in chili lime dressing.
Bell pepper, string bean, bamboo shoot, carrot, fresh chili, and basil
Steamed vegetable, tamarind chili sauce.
Shredded ginger, onion, carrot, shiitake mushroom and celery.
Tamarind sauce topped with fried shallot served and steamed vegetable.
 - BK2. **Chu Chee Salmon **** 20
Chou Chee curry sauce served with steamed mixed vegetable.
 - BK3. **Chicken Volcano** 15
Crispy chicken, cashew nut, pineapple in banana chili sauce served with steamed broccoli.
 - BK4. **Seafrod Pad Cha ***** 20
Mixed Seafood, peppercorn, finger root, eggplant, and basil.
 - BK5. **Pineapple Duck Curry ***** 25
Half crispy roasted duck, pineapple, yucae root, tomato, bell pepper, string bean, and onion in basil sauce.
 - BK6. **Honey Duck Basil ***** 25
Half crispy roasted duck, bell pepper, onion, carrot, string bean in chili basil sauce topped with crispy basil leaves.
 - BK7. **Stewed Beef Basil ***** 16
Stewed beef sautéed with bell pepper, string bean, carrot, and onion in basil sauce.
 - BK8. **Duck Tamarind** 25
Half crispy roasted duck with Tamarind sauce, topped with fried shallot serve with steamed broccoli.
- OVER RICE**
- R1. **Khao Niao Dang**
Roasted pork, crispy pork belly, five-spice peanut gravy sauce, boiled egg, cucumber, scallion, sweet soy sauce.
 - R2. **Gra Prow Moo Grob *****
Crispy pork belly with bell pepper, onion in spicy basil sauce.
 - R3. **Kana Moo Grob**
Sautéed chinese broccoli, american broccoli in garlic brown sauce.
 - R4. **Mixed Pork Pad Gra Prow with Fried Egg *****
Mixed Pork sautéed with spicy basil sauce topped with fried egg.
 - R5. **Khao Mook Gai** 16
Slow cook chicken leg served with curry fried rice and fried shallots.

Lunch 13.95 Reg. 14.95

ON-PREMISES LIQUOR LICENSE
SERIAL #: 1306293
COUNTY: NEW YORK

EFFECTIVE DATE: 01/03/2018
EXPIRATION DATE: 12/31/2019
CERTIFICATE #: 862850

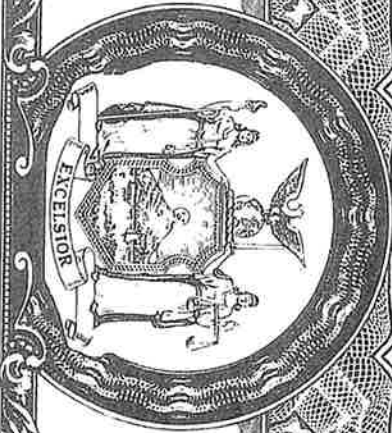

NEW YORK STATE LIQUOR AUTHORITY

THE LICENSEE DESIGNATED BELOW IS HEREBY GRANTED PERMISSION, UNDER THE ALCOHOLIC BEVERAGE CONTROL LAW TO TRAFFIC IN ALCOHOLIC BEVERAGE PURSUANT TO THE TYPE OF LICENSE INDICATED IN THE UPPER LEFT HAND CORNER OF THIS CERTIFICATE AND ACCORDING TO THE STATUTES AND REGULATIONS PERTAINING THERETO.

THIS LICENSE SHALL NOT BE TRANSFERABLE TO ANY OTHER PERSON OR TO ANY OTHER PREMISES OR TO ANY OTHER PART OF THE BUILDING CONTAINING SUCH LICENSED PREMISES: IT SHALL NOT BE DEEMED A PROPERTY OR VESTED RIGHT AND MAY BE REVOKED AT ANY TIME PURSUANT TO LAW

METHOD OF OPERATION
RESTAURANT SERVING LIQUOR, WINE, BEER AND CIDER

Recorded Music Permitted and No Dancing

FILING FEE \$200.00
LICENSE FEE \$4,352.00

EXCEL RESTAURANT GROUP CORP
CHARM'S
200 8TH AVE
NEW YORK NY 10011

Vincent G Bradley
Vincent G. Bradley
Chairman

BEFORE COMMENCING OR DOING ANY BUSINESS FOR THE TIME FOR WHICH THIS LICENSE HAS BEEN ISSUED, THE SAID LICENSEE SHALL BE ENCLOSED IN A SUITABLE WOOD OR METAL FRAME, HAVING A CLEAR GLASS SPACE AND A SUBSTANTIAL WOOD OR METAL BACK SO THAT THE WHOLE OF SAID LICENSE MAY BE SEEN THEREIN, AND SHALL BE POSTED UP AND AT ALL TIMES DISPLAYED IN A CONSPICUOUS PLACE IN THE ROOM WHERE SUCH BUSINESS IS CARRIED ON, SO THAT ALL PERSONS VISITING SUCH PLACE MAY READILY SEE THE SAME.

Certificate No. B0862850

SLA FORM 198-033 (10/09)

FOLD AND TEAR HERE

FOLD AND TEAR HERE

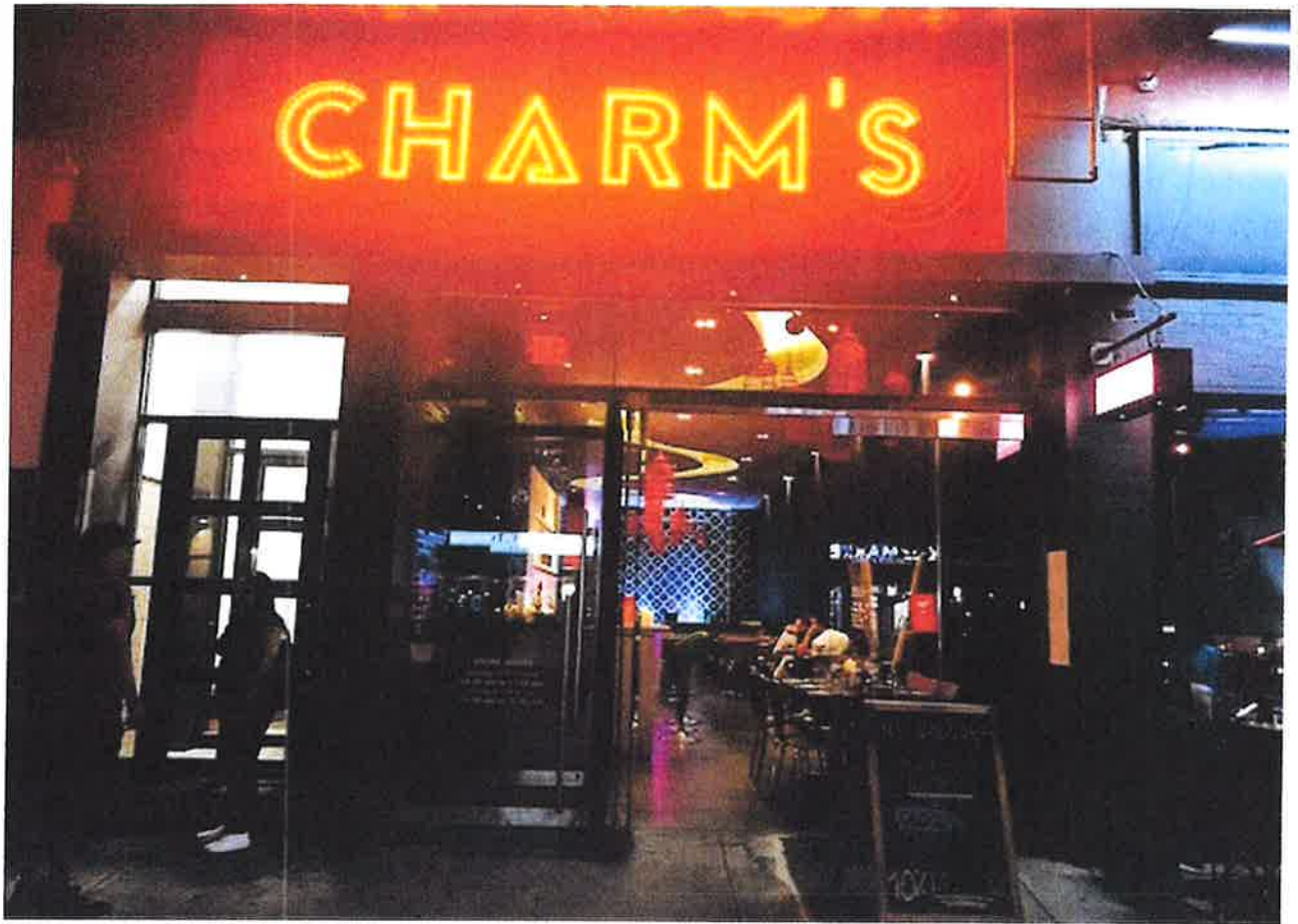





PUBLIC NOTICE

Business License and Permit Commission
will discuss an application submitted by
Ruam Mitr Corporation
200 8th Avenue

On September 21, a public hearing will be held
before the Business License and Permit Commission
to discuss the application.

DATE: **Tue, July 9, 2019**
TIME: **1:30 PM**
PLACE: **Public Hearing Room**
425 W 42nd Street, Lower Level

For more information, please contact the Commission
at 311-624-6242 or visit the Commission's website at
www.nyc.gov/blic. For more information, please call 311-624-6242.

Please notify the Commission if you are unable to attend.
This notice is for informational purposes only. It does not constitute a
guarantee of any outcome. For more information, please call 311-624-6242.

DAILY NEWS
NEW YORK, NEW YORK



GREEN LIGHT
Cuomo OKs
driver's
licenses for
undocumented
immigrants

PAGES 6-7

SABER RATTLING
TRUMP SENDS TROOPS TO MIDDLE EAST
AS WASHINGTON WARNS — PAGE 13

HE'S FAN-TASTIC!
FALLOU STIRRES OUT 16 BLANKY RAYS
IN FIGHT FOR FIRST — SEE SPORTS



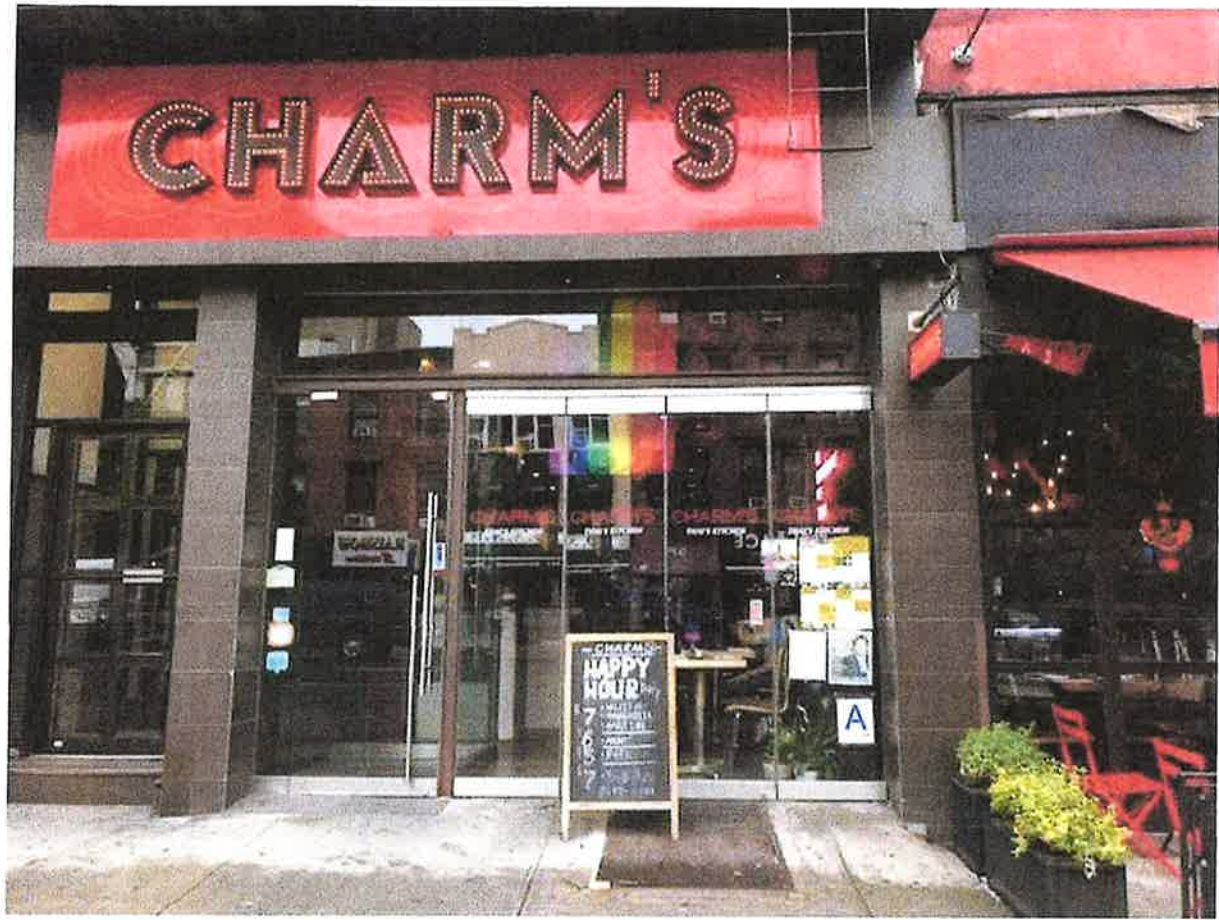



Anthony Caraballo <anthony@cblservices.com>

Charm's-200 8th Avenue-Liquor license transfer

Anthony Caraballo <anthony@cblservices.com>

Tue, Jun 18, 2019 at 1:28 PM

To: bill borock <wborock@hotmail.com>, n15mstr@mac.com, steve@w15ba.com, Jim Jasper <jjasper@gc.cuny.edu>, Paul Groncki <Paul@groncki.com>, Eric Bomze <eric.bomze@gmail.com>, Will Rogers <willrogers@gmail.com>, acevedoandassociates@gmail.com, Craig Slutzkin <craig.slutzkin@outlook.com>, "Craig L. Slutzkin" <craigs1029@aol.com>, jakmail@earthlink.net, Cheryl Kupper <clkupper@aol.com>, Ethan.Felson@jewishfederations.org, iaranjeirag@gmail.com, sally greenspan <sallygmg@gmail.com>, beacon195@aol.com, germanygerald@aol.com, "M. Stern" <m@melissa-stern.com>, mwalszny@yahoo.com, pam wolff <pamela@angel.net>, dfranco243@earthlink.net, Dottie Francoeur <fcmgt@me.com>, merle levine <merle.levine@gmail.com>, neil selkirk <neil@neilselkirk.com>, carol ott <cott@nyc.rr.com>, alberttaylor@gmail.com, Lesley Doyel <lesley@lyrichord.com>, Eleanor Horowitz <eleanor@quiltedcorner.com>, 300wba@gmail.com, phylisswaisman@gmail.com, Zazel Loven <zazelloven@yahoo.com>, mary swartz <mis@nyc.rr.com>, eileen mcelduff <emce33@aol.com>, Jean Blair <jblair@bobchristianson.com>, West 400 Block Association <w400ba@gmail.com>, west25thstreetproject@gmail.com, Susan Buttenwieser <susanb1011@aol.com>, shulman@speakeasy.net, fdenthunter@gmail.com, Darleen Waters <dwatersh@gmail.com>, bkeany@pennsouth.coop, education@pennsouth.coop, andyhummm@aol.com, tenants@lta.info, donna@donnalangman.com
Cc: "Gonzalez, Nelly" <negonzalez@cb.nyc.gov>, Janine Pretente <jpretentecb4@gmail.com>, Apple <sontiwaree@gmail.com>

Dear all,

I hope this email finds you well. I represent Ruam Mitr Corp., a Thai restaurant going into 200 8th Avenue (between 20th & 21st streets). This is a transfer application. The existing establishment, Charm's, has been operating with a liquor license since 2017. There was also a restaurant at this location prior to that time, M-Thai, which dates back to 2011. They also had a full liquor license. The restaurant will close at midnight Sunday-Thursday and 1 AM on Friday and Saturday. The existing restaurant has no complaints that we are aware of. The new owner will operate the business in the same fashion. They will also maintain the trade name of Charm's.

We have posted at the premises in anticipation of the next CB committee meeting which is on Tuesday, July 9th at 6:30 PM at the Fountain House located at 425 W. 47th Street, lower level.

Please do not hesitate to contact me if you have any questions. Thank you and have a great day.

Best Regards,

Anthony L. Caraballo
Caraballo Business Licensing Services, LLC
111 Atlantic Avenue
Brooklyn, N.Y. 11201
cblservices.com
Anthony@cblservices.com
Tel: (718) 875-2929
Fax: (718) 875-4200

	First Name	Last Name	Email
Council Chelsea Block Association (Include him for everything in Chelsea aside from his block)	Bill	Borock	whorock@hotmail.com ✓
100/200 West 15 Street	Kimon	Rezoz	n15mstr@mac.com ✓
300 West 15th Street	Steve	Siarosta	stave@w15ba.com ✓
100 West 16th Street	Jim	Jasper	jasper@qc.cuny.edu ✓
100 West 16th Street	Paul	Groncki	paul@groncki.com ✓
200 West 16th Street	Eric	Bomze	eric.bomze@gmail.com ✓
200 West 16th Street	Will	Rogers	willrogers@gmail.com ✓
Fulton House Tenant Association (W 16th St. to W 19th St. from 9th/10th Avenue)	Miguel	Acavedo	acavedoandassociates@gmail.com ✓
100 West 17th/18th Street	Craig	Slutzkin	craig.slutzkin@outlook.com ✓
100 West 17th/18th Street	Judy	Klein	slutzkin@earthlink.net ✓
300 West 18th/19th Street	Cheryl	Kupper	ckupper@aol.com ✓
300 West 18th/19th Street (President)	Ethan	Felson	Ethan.Felson@jewishfederations.org ✓
300 West 18th/19th Street	Gloria	Lowe	laranierag@gmail.com ✓
100 West 19th/20th/21st/22nd Street	Bill	Borock	whorock@hotmail.com ✓
100 West 19th/20th/21st/22nd Street	Sally	Greenspan	sallygmg@gmail.com ✓
100 West 19th/20th/21st/22nd Street	Diane	Nichols	beacom195@aol.com ✓
100 West 19th/20th/21st/22nd Street	Gerald	Germany	aermanygerald@aol.com ✓
100 West 19th/20th/21st/22nd Street	Melissa	Stern	m@melissa-stern.com ✓
100 West 19th/20th/21st/22nd Street	Pamela	Walsh	mwalshny@yahoo.com ✓
200 West 19th/20th/21st/22nd/23rd Street	Dottie	Wolf	pamela@angel.net ✓
200 West 19th/20th/21st/22nd/23rd Street	Pat	Francoure	sfranco243@earthlink.net ✓
200 West 19th/20th/21st/22nd/23rd Street	Merle	Cooke	fcmg@me.com ✓
500 West 19th Street	Neil	Lister	merle.levine@gmail.com ✓
300 West 20th Street	Carol	Oit	coit@nyc.rr.com ✓
300 West 20th Street	Albert	Taylor	albertaylor@gmail.com ✓
400 West 20th Street	Leslie	Doyle	lesley@lyrichord.com ✓
300 West 21st/22nd/23rd Street	Eleanor	Horowitz	eleanor@quilledcorner.com ✓
300 West 21st/22nd/23rd Street	Andra	Gabrielle	300wba@gmail.com ✓
300 West 21st/22nd/23rd Street	Phyllis	Waisman	phylliswaisman@gmail.com ✓
400 West 21st/22nd/23rd Street	Zazel	Loven	zazelloven@yahoo.com ✓
400 West 21st/22nd/23rd Street	Mary	Swartz	mis@nyc.rr.com ✓
400 West 21st/22nd/23rd Street	Eileen	McElduff	emce33@aol.com ✓
400 West 21st/22nd/23rd Street	Jean	Blair	jblair@bobchristianson.com ✓
400 West 21st/22nd/23rd Street	Karen	Jacob	w100ba@gmail.com ✓
100 West 25th Street	Susan	Nordstrom	west25thstreet@colect@gmail.com ✓
100 West 26th Street	Dan	Buttenwieser	susanb1011@aol.com ✓
100 West 26th Street	Florence	Dent	shulman@speakeasy.net ✓
Chelsea-Elliott Tenant Association (W 25th/26th Street from 9th/10th Avenue)	Darlene	Waters	fdentunler@gmail.com ✓
Chelsea-Elliott Tenant Association (W 25th/26th Street from 9th/10th Avenue)	Brendan	Keaney	dwatersh@gmail.com ✓
Penn South (W 23rd to W 29th Street from 8th/9th Avenue)	Mario	Mazzoni	bksaeny@pennsouth.coop ✓
Penn South (W 23rd to W 29th Street from 8th/9th Avenue)	Carl	Rehlib	education@pennsouth.coop ✓
London Terrace Towers (W 23rd/24th Street from 9th/10th Avenue)	Andy	Humm	(212) 675-2000 ✓
London Terrace Gardens (W 23rd/24th Street from 9th/10th Avenue)	Inge	Ivchenko	andyhumm@aol.com ✓
Hotel Americano	Scott	Hupe	tenants@lita.info ✓
Highline537	Donna	Langman	(212) 216-0000 ✓
Donna Langman Costumes			212-838-3700 ✓
			donna@donnalangman.com ✓