

**Manhattan Community Board 4**  
(All Fields Must Be Completed)

Liquor License/Sidewalk Cafe Stipulations Application

<b>CORPORATION NAME</b> <i>Crispin's LLC</i>		<b>DOING BUSINESS AS (DBA)</b> <i>Crispin's</i>	
<b>STREET ADDRESS</b> <i>764 Tenth Ave</i>		<b>CROSS STREETS</b> <i>52nd Street</i>	<b>ZIP CODE</b> <i>10019</i>
<b>OWNER</b> <small>(Attach a list of all the people that will be associated/listed with the license)</small>	<b>NAME:</b> <i>Nikita Levitan</i>	<b>ATTORNEY/ REPRESENTATIVE</b>	<b>NAME:</b> <i>Frank Pelillo</i>
	<b>PHONE:</b> <i>(646) 421-0685</i>		<b>PHONE:</b> <i>(212) 227-1640</i>
	<b>EMAIL:</b> <i>levitan.co@gmail</i>		<b>EMAIL:</b> <i>fwpelillo@gmail.com</i>
<b>MANAGER</b>	<b>NAME:</b> <i>Sabrina Gao</i>	<b>LANDLORD</b>	<b>NAME:</b> <i>764 Tenth Ave Corp</i>
	<b>PHONE:</b> <i>(781) 267-1768</i>		<b>PHONE:</b> <i>(917) 282-8230</i>
	<b>EMAIL:</b> <i>sebrinagao@gmail.com</i>		<b>EMAIL:</b>
<b>APPLICATION TYPE</b> <input checked="" type="checkbox"/> <i>Liquor License</i> <input type="checkbox"/> <i>Unenclosed Sidewalk Cafe</i>			
<input checked="" type="radio"/> <b>New</b>	Has applicant owned or managed a similar business?		<b>YES</b> <input checked="" type="radio"/> <b>NO</b>
	What is/was the name and address of establishment?		
	What were the dates applicant was involved with this former premise?		
<input type="radio"/> <b>Corp</b> <b>Change/Class Change/Removal</b>	What is the license # and expiration date?		
	Is applicant making any alterations or operational changes?		<b>YES</b> <b>NO</b>
	<i>If alterations or operational changes are being made, please describe/list all changes.</i>		
<input type="radio"/> <b>Alteration</b>	What is the current license # and expiration date?		
	<i>Please list/describe the nature of all the changes and attach the plans:</i>		
<b>METHOD OF OPERATION</b>			
<b>TYPE OF ALCOHOL</b>	<input checked="" type="checkbox"/> <b>Liquor/Wine/Beer &amp; Cider</b> <input type="checkbox"/> <b>Beer &amp; Cider</b> <input type="checkbox"/> <b>Wine/Beer &amp; Cider</b>		
<b>ESTABLISHMENT TYPE</b>	<input checked="" type="checkbox"/> <b>Restaurant</b> <input type="checkbox"/> <b>Cabaret</b> <input type="checkbox"/> <b>Night Club</b> <input type="checkbox"/> <b>Hotel</b> <input type="checkbox"/> <b>Bar/Tavern</b> <input type="checkbox"/> <b>Catering Establishment</b> <input type="checkbox"/> <b>Adult Entertainment</b> <input type="checkbox"/> <b>Wine Bar</b> <input type="checkbox"/> <b>Dance Club</b> <input type="checkbox"/> <b>Sports Bar</b> <input type="checkbox"/> <b>Club (Fraternal Organization - Members Only)</b>		
Has applicant/owner filed with the SLA? If yes, when? If no, when do you plan to file?		<b>YES</b>	<input checked="" type="radio"/> <b>NO</b>
Is the 500 Foot Rule applicable? If yes, please attach a diagram of the On-Premise liquor license establishments within a 500 ft. radius of your establishment and the Public Interest Statement.		<b>YES</b>	<input checked="" type="radio"/> <b>NO</b>
Is the 200 Foot Rule applicable? If yes, please attach a diagram of the schools and houses of worship that trigger the rule.		<b>YES</b>	<input checked="" type="radio"/> <b>NO</b>
Has applicant/owner(s) read MCB4 Policy Regarding Concentration and Location of Alcoholic-Serving Establishments?		<input checked="" type="radio"/> <b>YES</b>	<b>NO</b>

**OPERATIONAL DETAILS** (\*Closing time will be when establishment is vacated of all patrons)

HOURS+ <i>(Indoor Only)</i>		MONDAY	TUESDAY	WEDNESDAY	THURSDAY	FRIDAY	SATURDAY	SUNDAY
	Operation	11am-12am	11am-12am	11am-12am	11am-2am	11am-2am	11am-2am	11am-12am
	Kitchen	11am-11pm	11am-11pm	11am-11pm	11am-1am	11am-1am	11am-1am	11am-11pm
	Music	11am-12am	11am-12am	11am-12am	11am-2am	11am-2am	11am-2am	11am-12am

If you plan to have music, what type(s)? (Circle all that apply)

<input checked="" type="checkbox"/> BACKGROUND	<input type="checkbox"/> LIVE MUSIC	<input type="checkbox"/> DJ	<input type="checkbox"/> JUKE BOX	<input type="checkbox"/> KARAOKE
--	-------------------------------------	-----------------------------	-----------------------------------	----------------------------------

**OCCUPANCY**

	Capacity (Certificate of Occupancy)	Maximum # of Persons You Anticipate Occupying Premises (Including Employees)	Number of Tables	Number of Seats	Number of Service Only Bars	Number of Stand-Up Bars	Number of Seats at Stand-Up Bar
INSIDE	74		11	50	0	1	14
OUTSIDE <i>(Other than sidewalk café)</i>	n/a	→					
SIDEWALK CAFÉ		<del>24 10 31</del>					

NL

How many floors are there? What is the capacity for each floor? Two floors  
9F - 74

How frequently will the owner(s) be at the establishment? Daily

Will there be dancing? YES  NO

Will applicant have bottle or table service for beverage alcohol? YES  NO

Will you be hosting private, promotional or corporate events?  YES  NO

Will outside promoters be used on a regular basis? If yes please describe. YES  NO

Will you have a security plan? If, yes please attach. YES  NO

Will security plan be implemented? YES  NO

Will State certified security personnel be used? YES  NO

Will New York Nightlife Association and NYPD Best Practices be followed? YES  NO

Will applicant be using delivery bicycles? If yes, how many?  YES  NO

Will delivery bicycles be clearly marked with the name of the restaurant and will staff wear attire clearly noting name as described by NYC Law?  YES  NO

Where will delivery bicycles be stored during the day when not in use? Basement

LOCATION & ZONING			
Is this a Special District? If yes, is it Clinton, West Chelsea or Hudson Yards?	<input checked="" type="radio"/> YES	<input type="radio"/> NO	Clinton
Does the building have a Certificate of Occupancy ("C of O") or a letter of no objection?	<input type="radio"/> YES	<input checked="" type="radio"/> NO	
Is a Public Assembly permit required?	<input type="radio"/> YES	<input checked="" type="radio"/> NO	
Are your plans filed with DOB?	<input type="radio"/> YES	<input checked="" type="radio"/> NO	

Community Notification/Relations			
<b>NOTIFICATION:</b> List all block associations; tenant associations, co-op boards or condo boards of residential buildings; and community groups that applicant has notified regarding its application. For each please list both the organization and individual you contacted	# 1	As instructed by Ms Pretente	
	# 2		
	# 3		
	# 4		
	# 5		
Please provide dates when applicant met with the groups listed above.			
Who was your contact person at each group you met with?			
When did applicant post the notice that was provided?			
Where did applicant post the notice that was provided?			
Will applicant provide owner cell phone number to neighbors and respond to complaints that arise? Please provide number in space provided.		<input checked="" type="radio"/> YES	<input type="radio"/> NO
Will applicant inform the Community Board office of its job openings and/or provide a hyperlink to applicants jobs webpage?		<input checked="" type="radio"/> YES	<input type="radio"/> NO

**BUILDING DESIGN**

State the name and type of business previously located in the space.	Decimo Restaurant		
Has a liquor-licensed establishment previously occupied this space at any time? If yes, please provide the name of the business.	<input checked="" type="radio"/> YES	<input type="radio"/> NO	Amorande LLC
Do you plan any changes to the existing façade? If yes, please describe.	<input checked="" type="radio"/> YES	<input type="radio"/> NO	French Doors
Has the applicant/owner(s) read MCB 4 ADA Guidelines Memo?	<input checked="" type="radio"/> YES	<input type="radio"/> NO	
Is the entrance ADA Compliant?	<input checked="" type="radio"/> YES	<input type="radio"/> NO	
Do you plan any changes to the existing façade? If yes, please describe.	<input type="radio"/> YES	<input checked="" type="radio"/> NO	
Will applicant have a vestibule within the establishment?	<input type="radio"/> YES	<input checked="" type="radio"/> NO	
Will applicant use a storm enclosure?	<input type="radio"/> YES	<input checked="" type="radio"/> NO	
Will applicant agree not to place any items or obstructions on the sidewalk, for example, sandwich boards, sidewalk signs, freestanding menus and plants, as per the law?	<input checked="" type="radio"/> YES	<input type="radio"/> NO	
Will applicant comply with the NYC noise code?	<input checked="" type="radio"/> YES	<input type="radio"/> NO	
Will the establishment have any of the following: (circle all that apply)	<input checked="" type="checkbox"/> FRENCH DOORS	<input type="checkbox"/> GARAGE DOORS	<input type="checkbox"/> WINDOWS THAT CAN BE OPENED
Will applicant close all windows, French doors, garage doors when any music or amplified sound (including televisions) is played inside the establishment?	<input checked="" type="radio"/> YES	<input type="radio"/> NO	
Will applicant close all windows, French doors, garage doors by 11 PM Friday and Saturday and 10 PM on all other days even if no music or amplified sound is played inside the establishment?	<input checked="" type="radio"/> YES	<input type="radio"/> NO	
Has applicant obtained an acoustical report from a certified sound engineer to assess potential noise disturbance to the neighboring residents and buildings?	<input type="radio"/> YES	<input checked="" type="radio"/> NO	
Will applicant follow the recommendations of a certified sound engineer to mitigate potential noise disturbance to the neighboring residents and buildings, including placing speakers on the floor of the establishment?	<input type="radio"/> YES	<input type="radio"/> NO	N/A
Will the kitchen exhaust system extend to the roof?	<input checked="" type="radio"/> YES	<input type="radio"/> NO	
Will the establishment have an illuminated sign?	<input type="radio"/> YES	<input checked="" type="radio"/> NO	
Will the establishment have a canopy extending over the sidewalk?	<input checked="" type="radio"/> YES	<input type="radio"/> NO	
Where will the air conditioner be located? What type is it?	rooftop - central ac		
When was the air conditioner installed?	2013		

**OUTDOOR ITEMS - OTHER THEN SIDEWALK CAFÉ**

Has the applicant/owner(s) read MCB 4 Rear Yard Rooftop Policy?	YES	NO	
Will applicant use any outdoor spaces: rooftop, rear yard, patio, porch, balcony, pavilion, tents, deck or gazebo? If yes, which one(s)?	YES	NO	
Are the floorplans for the outdoor space(s) included?	YES	NO	
Will applicant close and vacate the outdoor space(s) by 11PM on Friday & Saturday and 10 PM on all other days?	YES	NO	
Will the service and consumption of alcohol in any outdoor space only be via seated food service?	YES	NO	
Will applicant not allow standing space for patrons to drink or smoke in any outdoor space(s)?	YES	NO	
Will there be no amplified music, as per the law?	YES	NO	
If amplified sound is played inside the establishment, will windows and doors be closed?	YES	NO	
Will applicant agree to post signs outside asking customers to respect the neighbors'?	YES	NO	
Will applicant agree to train staff to encourage a peaceful environment?	YES	NO	
Will applicant provide effective sound control (landscaping enclosure, soundproofing tenants apartments)	YES	NO	
Will there be a lighting plan that allows safe usage of the outdoor space without disrupting neighbors?	YES	NO	

NO 110 EV AVE CAFE

NL

At This Time

OUTDOOR ITEMS – SIDEWALK CAFÉ		
Has the applicant/owner(s) read MCB4 Sidewalk Café Policy?	<input checked="" type="radio"/> YES	<input type="radio"/> NO
Will applicant be applying for a sidewalk café now or in the future?	<input checked="" type="radio"/> YES	<input type="radio"/> NO
Is applicant in this application seeking to include a sidewalk café in its liquor license?	<input checked="" type="radio"/> YES	<input type="radio"/> NO
If yes, has applicant submitted an application and plans to NYC Dept. of Consumer Affairs? Please attach application and plans.	<input type="radio"/> YES	<input checked="" type="radio"/> NO
Will applicant close and vacate the sidewalk café by 11 PM on Friday & Saturday and 10 PM on all other days?	<input checked="" type="radio"/> YES	<input type="radio"/> NO
Will applicant be serving alcohol in the sidewalk café? If so, will you have waiter service?	<input checked="" type="radio"/> YES	<input type="radio"/> NO
Will the café have a 3 ft. wide serving aisle running the entire length of the sidewalk café?	<input checked="" type="radio"/> YES	<input type="radio"/> NO
Will applicant mark the perimeter of the café on the sidewalk?	<input checked="" type="radio"/> YES	<input type="radio"/> NO
Will the service and consumption of alcohol in the sidewalk café only be via seated food service?	<input checked="" type="radio"/> YES	<input type="radio"/> NO
Will the sidewalk café not provide standing space for drinking or smoking?	<input checked="" type="radio"/> YES	<input type="radio"/> NO
Will applicant use any portable natural gas heaters? If so, do you have the requisite approvals from DOB & the Fire Department?	<input type="radio"/> YES	<input checked="" type="radio"/> NO
Will applicant have a lighting plan that will allow safe usage of the outdoor space without disrupting neighbors?	<input checked="" type="radio"/> YES	<input type="radio"/> NO
Will all furniture, plants and barricades be stored inside between the evening closing hours and the morning opening hours?	<input checked="" type="radio"/> YES	<input type="radio"/> NO
Will all furniture be stored inside between December 21 <sup>st</sup> and March 21 <sup>st</sup> , and any other day when it rains or snows?	<input checked="" type="radio"/> YES	<input type="radio"/> NO
Will applicant use umbrellas?	<input type="radio"/> YES	<input checked="" type="radio"/> NO
If construction or construction protection has reduced the sidewalk width, will applicant always maintain an 8 foot clear path of sidewalk between the perimeter of the café and the closes obstruction including construction barricades?	<input checked="" type="radio"/> YES	<input type="radio"/> NO

Yes

**ADDFIONAL STIPULATIONS: (Office Use Only)**

- This application does not extend to any sidewalk cafe

*To the extent any additional stipulation on pages 7 and 8 of this application conflicts with any response on pages 1 – 6 of this application, the stipulations on pages 7 and 8 control.*

**ADDITIONAL STIPULATIONS: (Office Use Only), *Continued***



***To the extent any additional stipulation on pages 7 and 8 of this application conflicts with any response on pages 1 – 6 of this application, the stipulations on pages 7 and 8 control.***



Manhattan Community Board 4 (MCB4) recommends:  
 (MCB4's recommendation is based on a vote taken at its  
 December 4, 2019 full board meeting, with 40 members voting in favor  
 of the recommendation, 0 members opposed, 0 members  
 abstaining and 0 present but not eligible)

Denial unless all stipulations agreed to by applicant/owner are part of the method of  
 operation  
 Denial  Approval

**CB4 REPRESENTATIVES**

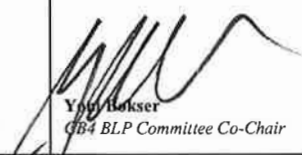
 Nelly Gonzalez CB4 Assistant District Manager	 Frank Holozubiec CB4 BLP Committee Co-Chair	 Yoon Bokser CB4 BLP Committee Co-Chair
---	---	---

**APPLICANT AGREEMENT WITH THE COMMUNITY**

Applicant agrees to these stipulations as the basis for the community support of this application and acknowledges that all of these stipulations are essential prerequisites to the MCB4 recommendation regarding this application. Applicant agrees to have these stipulations incorporated in the method of operation of its liquor license. The stipulations in this application constitute the entire agreement between MCB4 and applicant and may only be altered in writing signed by MCB4 and applicant. These stipulations supersede any oral statements or representations in connection with this application.

<p><b>SIGN HERE</b> →</p>	<p>Sabrina Shuang Gao</p> <p>PRINT NAME OF APPLICANT</p>	 <p>SIGNATURE OF APPLICANT</p>	<p>10-10-19</p> <p>DATE</p>
---------------------------	--	---	-----------------------------

Nikita  
Levitana  
Owner



11-12-19



AREA SURVEY  
764 10TH AVENUE  
NEW YORK, N.Y.  
OCTOBER 15, 2019  
NOT TO SCALE

COMMERCIAL BUILDING

AT&T BUILDING

PHARMACY  
COMMERCIAL BUILDING

SECURITY FIRM  
RESIDENTIAL  
CLEANERS  
OFFICE BUILDING ENTRANCE

-W. 53RD ST.-

CELLAR 53 WINE & SPIRITS  
52ND STREET PROJECT  
COMMERCIAL OFFICE  
TABOON  
GARAGE  
52ND STREET PROJECT  
GREEN THUMB NYC GARDEN  
OPEN COURTYARD  
RESIDENTIAL  
LA BERGAMOTE BISTRO  
RESIDENTIAL

-10TH AVE.-

ADOLPH S. OCHS SCHOOL P.S. 111  
PLAYGROUND  
WINDOW TREATMENTS & PAINT STORE

-W. 52ND ST.-

GROCERY/DELI  
GROCERY/DELI  
RESIDENTIAL  
RISTORANTE IL MELOGRANO  
RESIDENTIAL  
FREIGHT ENTRANCE  
RESIDENTIAL  
HAIR SALON  
ARDESIA  
AUTO BODY SHOP  
PARKING LOT  
PRESCHOOL  
RESIDENTIAL

-W. 51ST ST.-

RESIDENTIAL  
SACRED HEART SCHOOL  
CHURCH OF THE SACRED HEART OF JESUS  
ZORALITE  
RECTORY  
RESIDENTIAL  
VACANT/CONSTRUCTION  
APPLICANT  
CLEANERS  
FLORISTS  
CHINESE TAKE OUT  
SMOKE SHOP  
OPTICAL STORE  
GROCERY  
PIZZERIA  
NAIL SALON  
KARE THAI  
LAUNDROMAT

RESIDENTIAL  
VACANT  
FRUIT & SWEET ARRANGEMENT  
GARAGE  
PARK WEST  
HIGH SCHOOL

RESIDENTIAL  
TOTO RAMEN  
BAKERY  
GROCERY/DELI  
LIBRARY  
VACANT  
123 BURGER SHOT BEER  
THE WAYLON  
AS IS

## Landess-Simon, Inc.

Legal & Commercial Photography

45 Lawlins Park  
Wyckoff, NJ 07481  
Phone: (201) 848-5652  
E-mail: landess@att.net  
landessphotographers.com

### RE: 764 10<sup>TH</sup> AVENUE

1. Ristorante Il Melo - 501 West 51<sup>ST</sup> Street - 224'
2. Taboon - 773 10<sup>TH</sup> Avenue - 120'
3. La Beramote - 515 West 52<sup>ND</sup> Street - 335'
4. Ardesia - 510 West 52<sup>ND</sup> Street - 291'
5. 123 Burger Shot Beer - 738 10<sup>TH</sup> Avenue - 390'
6. The Waylon - 736 10<sup>TH</sup> Avenue - 415'
7. As Is - 734 10<sup>TH</sup> Avenue - 445'

### CHURCHES & SCHOOLS

1. Adolph S. Ochs School (PS III) - 440 West 53<sup>RD</sup> Street - 317'
2. Sacred Heart of Jesus Roman Catholic Church - 457 West 51<sup>ST</sup> Street - 291'

TABOON

- W. 52<sup>ND</sup> ST. -

GROCERY/  
DELI

GROCERY/  
DELI

RESIDENTIAL

RISTORANTE  
IL  
MELOGRANO

- W. 51<sup>ST</sup> ST. -

RESIDENTIAL

WINDOW  
TREATMENT STORE

APPLICANT

CLEANERS

FLORIST

CHINESE TAKE  
OUT

SMOKE  
SHOP

OPTICAL  
STORE

GROCERY

PIZZERIA

NAIL SALON

KARE THAI

LAUNDROMAT

- 10<sup>TH</sup> AVE. -

BLOCK PLOT  
764 10<sup>TH</sup> AVENUE  
NEW YORK, N.Y.  
OCTOBER 15, 2019

GROCERY/DELI

10TH AVENUE

52ND STREET

764 Tenth Ave

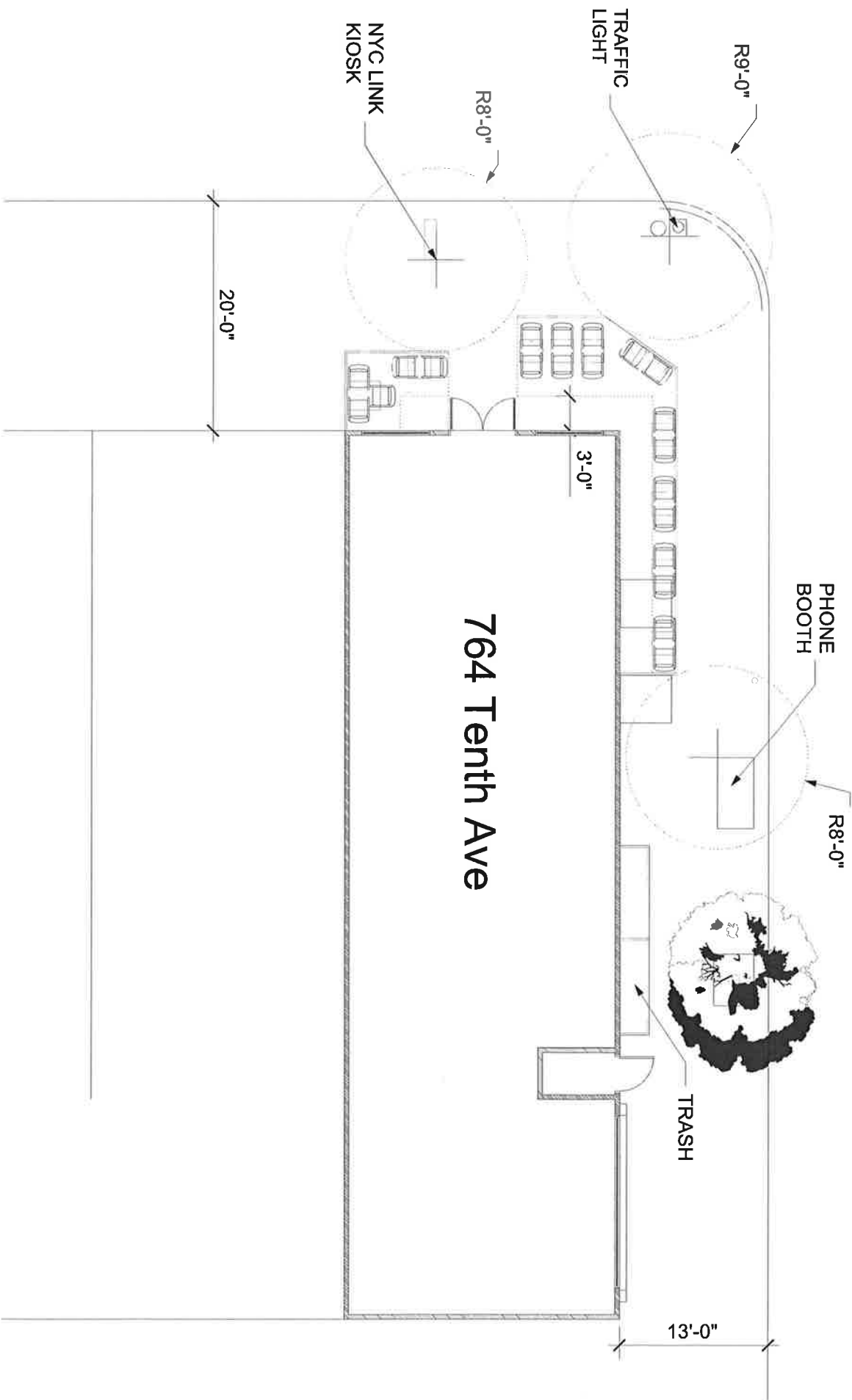

FRONT ELEVATION  
764 10<sup>TH</sup> AVENUE  
NEW YORK, N.Y.  
OCTOBER 15, 2019  
NOT TO SCALE

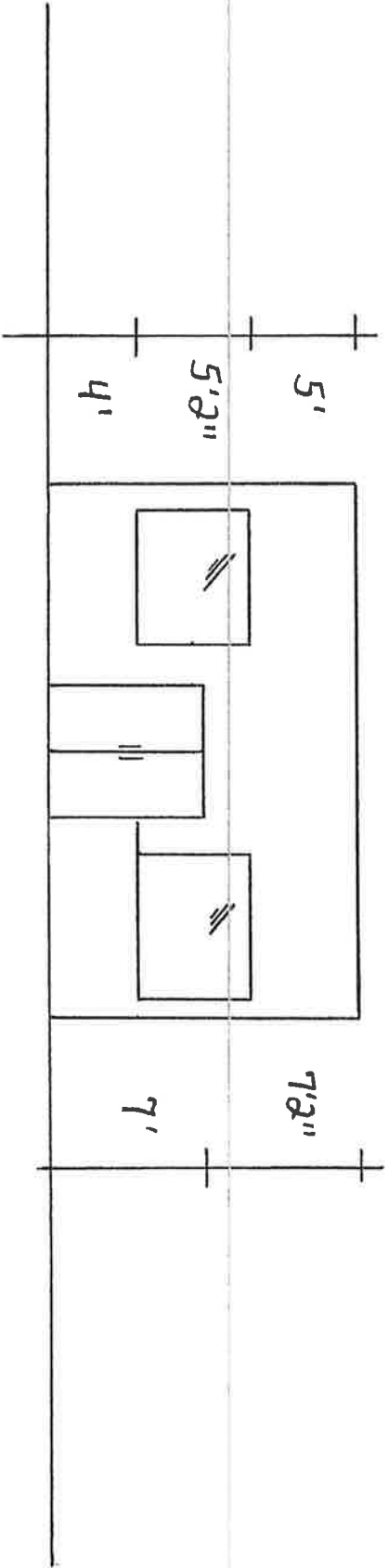
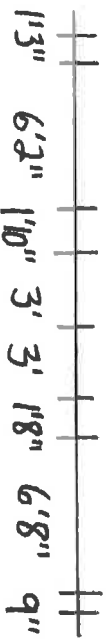

INTERIOR DIAGRAM  
 764 10TH AVENUE  
 NEW YORK, N.Y.  
 OCTOBER 15, 2019  
 NOT TO SCALE

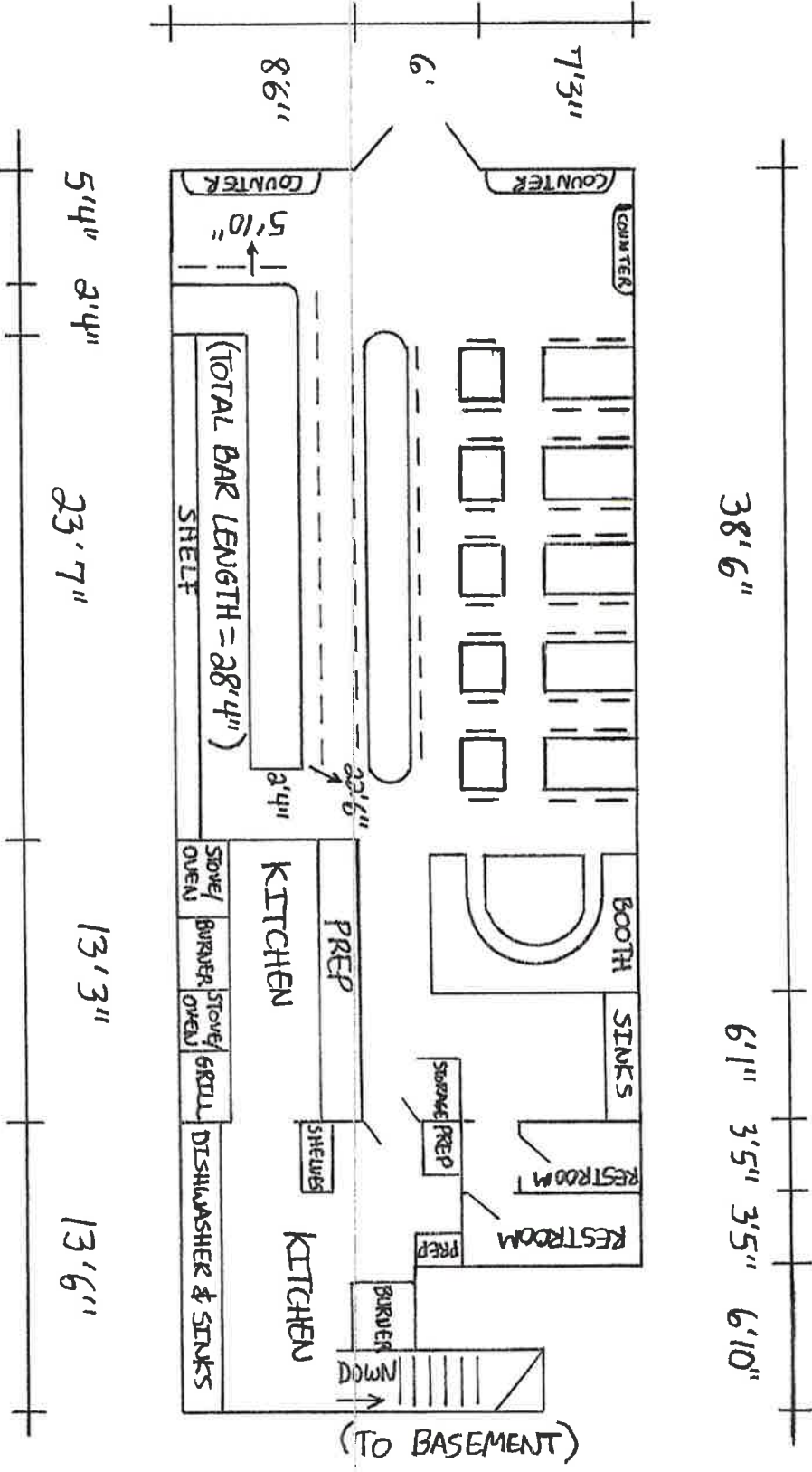

- 11 Tables
- 50 Seats
- 14 Barstools.



INTERIOR DIAGRAM - BASEMENT  
764 10<sup>TH</sup> AVENUE  
NEW YORK, N.Y.  
OCTOBER 15, 2019  
NOT TO SCALE

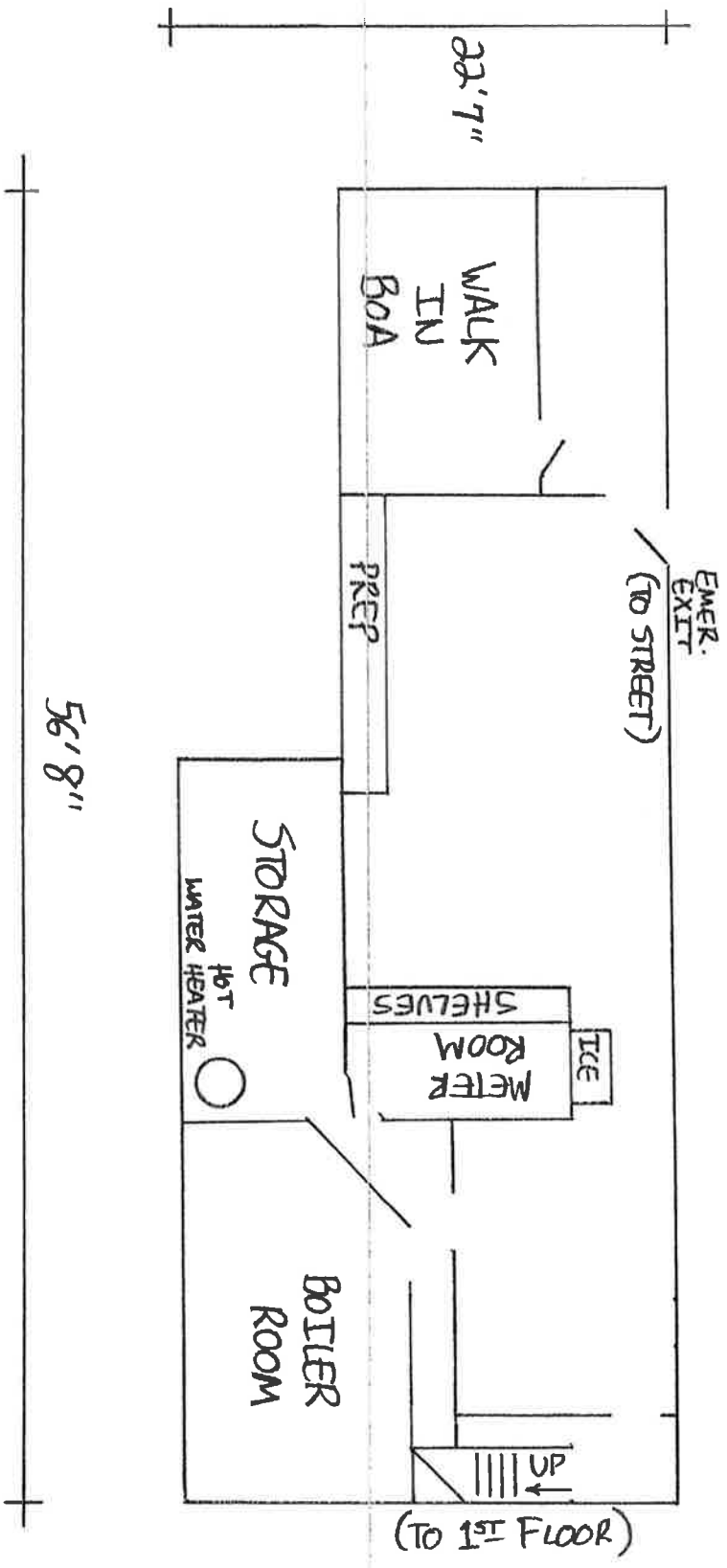

## ANTIPASTI

\$12 each

**Polpo-** grilled octopus, potato salad

**Gamberi-** over lima beans

**Arancini-** rice bowl stuffed with mozzarella and saffron and pomodoro sauce

**Cinghiale & Polenta-** slow-cooked wild boar in Chianti wine

**Calamari-** spicy marinara sauce

**Polpetti-** classic meatballs in tomato sauce

**Eggplant Rollatini-** stuffed with mozzarella and basil

**Crocchette-** crab cake, mushroom salad, smoked red pepper sauce

**Mussels-** sautéed with gavi garlic parsley sauce and tuscan toast

**Bufala la mozzarella-** over gambar tomato and fresh basil

**Bruschetta ai funghi-** toasted tuscan bread, over wild mushrooms, fontina cheese, truffle oil

**Crostini misti-** taste of mixed crostini Chef 's choice

## SALUMI

\$8 served with pickled vegetables (per choice)

**Bresaola**

**Cacciatorini**

**Prosciutto San Daniele**

**Speck**

**Soppressata**

## FORMAGGIO

\$7 served with honey and fig jam (per choice)

**Taleggio**

**Robiola**

**Parmigiano reggiano**

**Pecorino tartufo**

**Fiore sardo**

**ZUPPE**

\$8 each

**French onion  
Zuppa di giorno**

**CONTORNI**

\$6 each

**Truffle french fries | broccoli | roasted rosemary potatoes | French beans | spinach |  
mashed potatoes | brussel sprouts | asparagus**

**INSALATI**

\$12 each

**Barbabetola-** red beets, french beans, marinated goat cheese, shiitake mushrooms, balsamic dressing

**House salad-** baby kale with apples, walnuts and honey mustard sauce

**Misticanza-** mixed greens, green apple, almond, tomato, sherry vinegar dressing

**Bresaola** - air-dried beef, arugula, pear, parmigiana, balsamic vinaigrette

**Carpaccio di manzo-** baby arugula, parmigiana, lemon dressing

**Caesar-** traditional Caesar dressing, croutons

**Chicken add \$5          Shrimp add \$8**

**TERRE E MARE**

**Braciola-23**

Grilled 16oz pork chop

**Stinco-26**

Raised lamb shank in chianti, pearl onions and grilled polenta

**Scottadio-30**

Grilled lamb chops, cabernet and demi-glaze reduction, mixed vegetables, mashed potatoes

**Brasato- 27**

Braised beef short ribs with slow cooked cabbage

**Costata di manzo -35**

Grilled 14 oz rib-eye, barolo reduction, rosemary potatoes

**Pollo parmigiana- 20**

with spaghetti tomato sauce

**Scampi Salmone- 26**

Seared wild salmon, sautéed spinach and scampi sauce

**Branzino- 26**

Grilled filet, broccoli rabe and roasted rosemary potatoes

**Mahi Mahi- 28**

over asparagus and mix organic greens and balsamic reduction

**Scampi- 22**

Grilled shrimp, mixed vegetables, sun

**PASTA**

\$16 each

**Gnocchi-** potato dumpling, chopped tomato, mozzarella and basil

**Bucatini all'amatriciana-** sautéed fresh tomato and caramelized onion and smoked bacon

**Orecchiette-** Broccoli rabe and Italian sausage

**Penne-** imported gorgonzola, green peas, walnuts

**Fettuccine alfredo-** truffle scented

(Chicken + \$5 or shrimp + \$8)

**Tortelli-** ricotta and spinach filled tortellini, asparagus, butter-sage sauce

**Rigatoni alla primavera-** sautéed with mixed vegetables

## **PASTA**

\$18 each

**Paccheri house pasta-** sautéed with cherry tomato, salmon, avocado and white wine

**Cavatelli pasta-** sautéed with braised cinghiale

**Pappardelle-** Classic country meat sauce

**Linguine-** clams, white wine and parsley

**Spaghetti-** crustaceans, calamari, tomato, white wine, peperoncini

**Ravioli-** lobster filled ravioli and brandy sauce

**Capellini-** angel hair, pesto, broccoli and shrimp

**Garganelli-** Slow cooked osso buco ragu

**Tagliatelle-** crabmeat, arugula and cherry tomato