

Manhattan Community Board 4
(All Fields Must Be Completed)

Liquor License/Sidewalk Cafe Stipulations Application

CORPORATION NAME Bombay Palace Inc		DOING BUSINESS AS (DBA) Bombay Palace	
STREET ADDRESS 332 West 44th Street		CROSS STREETS 8th and 9th Avenues	ZIP CODE 10036
OWNER <small>Use this box to list all the people that own the store. If you are a sole proprietor, list yourself.</small>	NAME: Shobhnabe Patel	ATTORNEY/ REPRESENTATIVE	NAME: Robert Bookman-Pesetsky and Bookman
	PHONE: 732-3556		PHONE: 212-513-1988
	EMAIL: akalapi@aol.com		EMAIL: rbookman@pb.law
MANAGER	NAME: TBD	LANDLORD	NAME: Edison Properties I.L.C
	PHONE:		PHONE: 973-643-7700
	EMAIL:		EMAIL:

APPLICATION TYPE *Liquor License* *Unenclosed Sidewalk Cafe*

<input checked="" type="radio"/> New	Has applicant owned or managed a similar business?	<input checked="" type="radio"/> YES	<input type="radio"/> NO
	What is/was the name and address of establishment?	Royal Albert Palace: Edison, NJ The Ellora: Edison, NJ	
	What were the dates applicant was involved with this license premises?	RAP: since 2003 The Ellora: since 2018	
<input type="radio"/> Corp	What is the license # and expiration date?		
<input type="radio"/> Change/Class Change/Removal	Is applicant making any alterations or operational changes?	<input type="radio"/> YES	<input type="radio"/> NO
	<small>What is the reason for the change? (e.g., change in ownership, change in management, etc.)</small>		
<input type="radio"/> Alteration	What is the current license # and expiration date?		
	<small>What is the reason for the alteration? (e.g., change in ownership, change in management, etc.)</small>		

METHOD OF OPERATION

TYPE OF ALCOHOL	<input checked="" type="radio"/> Liquor/Wine/Beer & Cider <input type="radio"/> Beer & Cider <input type="radio"/> Wine/Beer & Cider
ESTABLISHMENT TYPE	<input checked="" type="radio"/> Restaurant <input type="radio"/> Cabaret <input type="radio"/> Night Club <input type="radio"/> Hotel <input type="radio"/> Bar/Tavern <input type="radio"/> Catering Establishment <input type="radio"/> Adult Entertainment <input type="radio"/> Wine Bar <input type="radio"/> Dance Club <input type="radio"/> Sports Bar <input type="radio"/> Club (Fraternal Organization - Members Only)

Has applicant/owner filed with the SLA? If yes, when? If no, when do you plan to file?	<input type="radio"/> YES	<input checked="" type="radio"/> NO
Is the 500 Foot Rule applicable? If yes, please attach a diagram of the On-Premise liquor license establishments within a 500 ft. radius of your establishment and the Public Interest Statement.	<input checked="" type="radio"/> YES	<input type="radio"/> NO
Is the 200 Foot Rule applicable? If yes, please attach a diagram of the schools and houses of worship that trigger the rule	<input type="radio"/> YES	<input checked="" type="radio"/> NO
Has applicant/owner(s) read MCB4 Policy Regarding Concentration and Location of Alcoholic-Serving Establishments?	<input checked="" type="radio"/> YES	<input type="radio"/> NO

OPERATIONAL DETAILS (*Closing time will be when establishment is vacated of all patrons)

		MONDAY	TUESDAY	WEDNESDAY	THURSDAY	FRIDAY	SATURDAY	SUNDAY
HOURS* <i>(Indoor Only)</i>	Operation	11a-2a	11a-2a	11a-2a	11a-2a	11a-2a	11a-2a	11a-2a
	Kitchen	11a-2a	11a-2a	11a-2a	11a-2a	11a-2a	11a-2a	11a-2a
	Music	11a-2a	11a-2a	11a-2a	11a-2a	11a-2a	11a-2a	11a-2a
If you plan to have music, what types? (Circle all that apply)		<input checked="" type="checkbox"/> BACKGROUND		LIVE MUSIC	DJ	JUKE BOX	KARAOKE	

OCCUPANCY

	Capacity (Certificate of Occupancy)	Maximum # of Persons You Anticipate Occupying Premises (Including Employees)	Number of Tables	Number of Seats	Number of Service Only Bars	Number of Stand-Up Bars	Number of Seats at Stand-Up Bar
INSIDE		74	28	58	0	1	10
OUTSIDE <i>(Other than sidewalk cafe)</i>	NA	NA	0	0	0	0	0
SIDEWALK CAFÉ	NA	NA	0	0			

How many floors are there? What is the capacity for each floor?

One: Ground Floor

How frequently will the owner(s) be at the establishment?

Daily

Will there be dancing?

YES NO

Will applicant have bottle or table service for beverage alcohol?

YES NO

Will you be hosting private, promotional or corporate events?

YES NO

Will outside promoters be used on a regular basis? If yes please describe.

YES NO

Will you have a security plan? if yes please attach.

YES NO

Will security plan be implemented?

YES NO

Will State certified security personnel be used?

YES NO NA

Will New York Nightlife Association and NYPD Best Practices be followed?

YES NO

Will applicant be using delivery bicycles? If yes, how many?

YES NO

Will delivery bicycles be clearly marked with the name of the restaurant and will staff wear attire clearly noting name as described by NYC Law?

YES NO NA

Where will delivery bicycles be stored during the day when not in use?

NA

LOCATION & ZONING

Is this a Special District? If yes, is it Clinton, West Chelsea or Hudson Yards?	<input checked="" type="radio"/> YES	<input type="radio"/> NO	Clinton
Does the building have a Certificate of Occupancy ("C of O") or a letter of no objection?	<input type="radio"/> YES	<input checked="" type="radio"/> NO	
Is a Public Assembly permit required?	<input type="radio"/> YES	<input checked="" type="radio"/> NO	
Are your plans filed with DOB?	<input type="radio"/> YES	<input checked="" type="radio"/> NO	

Community Notification/Relations

<p>NOTIFICATION: List all block associations; tenant associations, co-op boards or condo boards of residential buildings; and community groups that applicant has notified regarding its application. For each please list both the organization and individual you contacted</p>	# 1	A mass email was sent to all of the block association
	# 2	contacts provided by the Community Board on 02/27/2019
	# 3	
	# 4	
	# 5	
Please provide dates when applicant met with the groups listed above		Not Applicable
Who was your contact person at each group you met with?		Not Applicable
When did applicant post the notice that was provided?		02/28/2019
Where did applicant post the notice that was provided?		Front of premises
Will applicant provide owner cell phone number to neighbors and respond to complaints that arise? Please provide number in space provided.		<input type="radio"/> YES <input checked="" type="radio"/> NO
Will applicant inform the Community Board office of its job openings and/or provide a hyperlink to applicants jobs webpage?		<input type="radio"/> YES <input checked="" type="radio"/> NO

BUILDING DESIGN			
State the name and type of business previously located in the space:	Public Parking Garage		
Has a liquor-licensed establishment previously occupied this space at any time? If yes, please provide the name of the business.	YES	<input checked="" type="radio"/> NO	
Do you plan any changes to the existing façade? If yes, please describe	<input checked="" type="radio"/> YES	<input type="radio"/> NO	Have signage on front window
Will applicant have a vestibule within the establishment?	YES	<input checked="" type="radio"/> NO	
Will applicant use a storm enclosure?	YES	<input checked="" type="radio"/> NO	
Will applicant agree not to place any items or obstructions on the sidewalk, for example, sandwich boards, sidewalk signs, freestanding menus and plants, as per the law?	<input checked="" type="radio"/> YES	<input type="radio"/> NO	
Will applicant comply with the NYC noise code?	<input checked="" type="radio"/> YES	<input type="radio"/> NO	
Will the establishment have any of the following: (circle all that apply) NA	FRENCH DOORS	GARAGE DOORS	WINDOWS THAT CAN BE OPENED
Will applicant close all windows, French doors, garage doors when any music or amplified sound (including televisions) is played inside the establishment?	YES	<input type="radio"/> NO	Not Applicable
Will applicant close all windows, French doors, garage doors by 11 PM Friday and Saturday and 10 PM on all other days even if no music or amplified sound is played inside the establishment?	YES	<input type="radio"/> NO	Not Applicable
Has applicant obtained an acoustical report from a certified sound engineer to assess potential noise disturbance to the neighboring residents and buildings?	YES	<input checked="" type="radio"/> NO	
Will applicant follow the recommendations of a certified sound engineer to mitigate potential noise disturbance to the neighboring residents and buildings, including placing speakers on the floor of the establishment?	YES	<input checked="" type="radio"/> NO	
Will the kitchen exhaust system extend to the roof?	<input checked="" type="radio"/> YES	<input type="radio"/> NO	
Will the establishment have an illuminated sign?	YES	<input checked="" type="radio"/> NO	
Will the establishment have a canopy extending over the sidewalk?	YES	<input checked="" type="radio"/> NO	
Where will the air conditioner be located? What type is it?	Ground Floor - TBD		
When was the air conditioner installed?	TBD		

OUTDOOR ITEMS - OTHER THEN SIDEWALK CAFÉ	Not Applicable	
Has the applicant/owner(s) read MCB 4 Rear Yard Rooftop Policy?	YES	NO
Will applicant use any outdoor spaces: rooftop, rear yard, patio, porch, balcony, pavilion, tents, deck or gazebo? If yes, which one(s)?	YES	NO
Are the floorplans for the outdoor space(s) included?	YES	NO
Will applicant close and vacate the outdoor space(s) by 11PM on Friday & Saturday and 10 PM on all other days?	YES	NO
Will the service and consumption of alcohol in any outdoor space only be via seated food service?	YES	NO
Will applicant not allow standing space for patrons to drink or smoke in any outdoor space(s)?	YES	NO
Will there be no amplified music, as per the law?	YES	NO
If amplified sound is played inside the establishment, will windows and doors be closed?	YES	NO
Will applicant agree to post signs outside asking customers to respect the neighbors'?	YES	NO
Will applicant agree to train staff to encourage a peaceful environment?	YES	NO
Will applicant provide effective sound control (landscaping enclosure, soundproofing tenants apartments)	YES	NO
Will there be a lighting plan that allows safe usage of the outdoor space without disrupting neighbors?	YES	NO

OUTDOOR ITEMS – SIDEWALK CAFÉ	Not Applicable	
Has the applicant/owner(s) read MCB4 Sidewalk Café Policy?	YES	NO
Will applicant be applying for a sidewalk café now or in the future?	YES	NO
Is applicant in this application seeking to include a sidewalk café in its liquor license?	YES	NO
If yes, has applicant submitted an application and plans to NYC Dept. of Consumer Affairs? Please attach application and plans.	YES	NO
Will applicant close and vacate the sidewalk café by 11 PM on Friday & Saturday and 10 PM on all other days?	YES	NO
Will applicant be serving alcohol in the sidewalk café? If so, will you have waiter service?	YES	NO
Will the café have a 3 ft. wide serving aisle running the entire length of the sidewalk café?	YES	NO
Will applicant mark the perimeter of the café on the sidewalk?	YES	NO
Will the service and consumption of alcohol in the sidewalk café only be via seated food service?	YES	NO
Will the sidewalk café not provide standing space for drinking or smoking?	YES	NO
Will applicant use any portable natural gas heaters? If so, do you have the requisite approvals from DOB & the Fire Department?	YES	NO
Will applicant have a lighting plan that will allow safe usage of the outdoor space without disrupting neighbors?	YES	NO
Will all furniture, plants and barricades be stored inside between the evening closing hours and the morning opening hours?	YES	NO
Will all furniture be stored inside between December 21 st and March 21 st , and any other day when it rains or snows?	YES	NO
Will applicant use umbrellas?	YES	NO
If construction or construction protection has reduced the sidewalk width, will applicant always maintain an 8 foot clear path of sidewalk between the perimeter of the café and the closes obstruction including construction barricades?	YES	NO

ADDITIONAL STIPULATIONS: (Office Use Only)

- All restaurant exhaust will run to the roof of the garage and will not vent onto W 44th Street

To the extent any additional stipulation on pages 7 and 8 of this application conflicts with any response on pages 1 – 6 of this application, the stipulations on pages 7 and 8 control.

ADDITIONAL STIPULATIONS: (Office Use Only), Continued

To the extent any additional stipulation on pages 7 and 8 of this application conflicts with any response on pages 1 – 6 of this application, the stipulations on pages 7 and 8 control.

Manhattan Community Board 4 (MCB4) recommends:
 (MCB4's recommendation is based on a vote taken at its
May 1, 2019 full board meeting, with 35 members voting in favor
 of the recommendation, 0 members opposed, 4 members
 abstaining and 0 present but not eligible)

Denial unless all stipulations agreed to by applicant/owner are part of the method of operation
 Denial Approval

CB4 REPRESENTATIVES

 Nelly Gonzalez <i>CB4 Assistant District Manager</i>	 Frank Holoubiec <i>CB4 BIP Committee Co-Chair</i>	 Yoni... <i>CB4 BIP and License Unit</i>
--	---	--

APPLICANT AGREEMENT WITH THE COMMUNITY

Applicant agrees to these stipulations as the basis for the community support of this application and acknowledges that all of these stipulations are essential prerequisites to the MCB4 recommendation regarding this application. Applicant agrees to have these stipulations incorporated in the method of operation of its liquor license. The stipulations in this application constitute the entire agreement between MCB4 and applicant and may only be altered in writing signed by MCB4 and applicant. These stipulations supersede any oral statements or representations in connection with this application.

<p>SIGN HERE →</p>	<p>Shobhnabe Patel</p> <p>PRINT NAME OF APPLICANT</p>	 <p>SIGNATURE OF APPLICANT</p>	<p>02/28/2019</p> <p>DATE</p>
---------------------------	---	---	-------------------------------

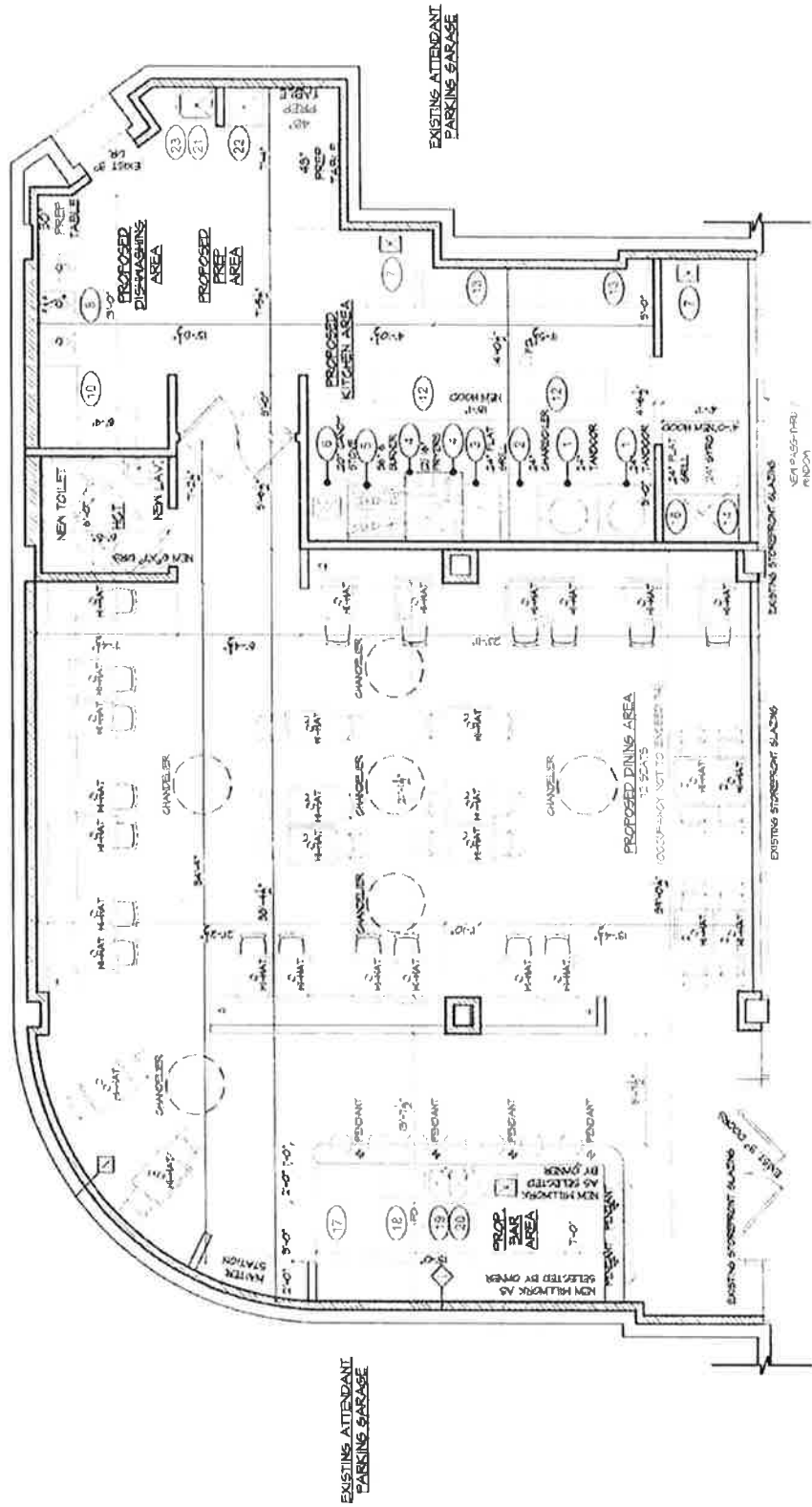

EFAB

332 W 44TH STREET
 NY, NY
 02-18-19

PROP. FIRST FLOOR



SCALE 3/8" = 1'-0"

SHEET 01

EXISTING ATTENDANT
 PARKING GARAGE

EXISTING ATTENDANT
 PARKING GARAGE

EXISTING STAIRWELL SLUICE
 NEW PASS-THRU
 ROOM

EXISTING STAIRWELL SLUICE
 NEW STAIRWELL
 ROOM

PROPOSED DINING AREA
 15 SEATS
 OCCUPANCY NOT TO EXCEED 40

PROP. BAR AREA
 NEW HILLTOP AS
 SELECTED BY OWNER
 NEW HILLTOP AS
 SELECTED BY OWNER

PROPOSED DISHWASHING
 AREA
 PROPOSED REEL
 AREA

PROPOSED KITCHEN AREA

NEW TOILET

NEW LAV

NEW LAV

NEW LAV

NEW LAV

NEW LAV

NEW LAV

NEW LAV

NEW LAV

NEW LAV

NEW LAV

NEW LAV

NEW LAV

NEW LAV

NEW LAV

NEW LAV

NEW LAV

NEW LAV

NEW LAV

NEW LAV

NEW LAV

GOSHT (Lamb Special)

GOSHT ROGAN JOSH <i>Tender cubes of lamb cooked in thick aromatic sauce & flavored with spices</i>	15.95
GOSHT KORMA <i>Cubes of lamb folded in delicate almond, cashew cream sauces & spiced to taste</i>	15.95
GOSHT KADAI <i>Tender lamb pieces with tomatoes, onion, bell pepper & chef's special sauce</i>	15.95
GOSHT VINDALOO <i>Cubes of lamb cooked with potatoes in a hot vinegar sauce</i>	15.95
GOSHT MADRAS <i>Tender pieces of lamb tempered w/mustard, curry leaves & cooked in a hot coconut sauce</i>	15.95
GOSHT ACHARI <i>Cubes of lamb meat gently cooked in a spicy pickle sauce</i>	15.95
GOSHT SAAG <i>Pieces of lamb cooked with garden fresh spinach & herbs</i>	15.95

SABJI (Garden Vegetables)

PALAK MUSHROOM <i>Garden fresh spinach & mushrooms cooked in chef's special sauce</i>	11.95
CHOLE PESHAWARI <i>Chick peas and potatoes cooked with herbs & spices frontier style</i>	11.95
ALOO GOBI <i>Cubes of potatoes, pieces of cauliflower sauteed in spices</i>	11.95
ALOO GOBI PALAK <i>Cubes of potatoes, pieces of cauliflower & spinach blended together with spices</i>	11.95
MUSHROOM MASALA <i>Mushrooms cooked in a thick authentic gravy & flavored with Indian spices</i>	11.95
BHINDI MASALA <i>Okra cooked with tomatoes, onions and spices</i>	11.95
BAIGAN BHURTHA <i>Mashed barbecued eggplant cooked with tomatoes, onions & green peas</i>	11.95
VEGETABLE JALFREZI <i>Mixed vegetable curry sauteed in tomatoes, bell peppers, onions & flavored with spices</i>	11.95
ACHARI ALOO <i>Potatoes cooked in a spicy tangy pickle sauce</i>	11.95
DAL MAHARANI <i>Kidney beans and lentils flavored with ginger, garlic and cooked in cream over slow heat</i>	11.95
CHOLE PANNER <i>Chickpeas with paneer cooked with Indian herbs & spices</i>	11.95
ACHARI BHINDI <i>Okra cooked in a spicy tangy pickle flavor sauce</i>	11.95
METHI MUTTER <i>Garden fresh methi with peas cooked in chef's special sauce</i>	11.95

PALAK BHUTTA <i>Spinach and corn cooked with Indian herbs & spices</i>	11.95
NAVRATNA CURRY <i>Mixed vegetables, cashews & cream cooked in mild curry sauce</i>	11.95
PALAK PANEER <i>Homemade cottage cheese cooked with spinach</i>	11.95
MUTTER PANEER <i>Homemade cottage cheese & green peas cooked in a mild curry sauce</i>	11.95
MALAI KOFTA <i>Potato/cheese dumpling in special cream sauce</i>	11.95
PANEER MAKHANI <i>Homemade cottage cheese cooked in a delicate tomato butter sauce</i>	12.95
PANEER BHURJI <i>Homemade shredded cheese cooked with tomato, onion in chef's special sauce</i>	12.95
SAM SAVERA <i>Garden fresh spinach stuffed with homemade cheese cooked in tomato, onion & red sauce</i>	12.95
YELLOW TADKA DAL <i>Lentil flavored with ginger, garlic, onions & tomatoes</i>	11.95

BHATIAI KHANA (Indian Bread)

BUTTER NAAN <i>Unleavened white flour bread topped with butter</i>	3.95
KHEEMA NAAN <i>Naan stuffed with lamb meat</i>	5.95
ONION KULCHA <i>Naan stuffed with onions & coriander leaves</i>	4.95
ROTI <i>Naan stuffed with onions & coriander leaves whole wheat bread</i>	3.95
GARLIC NAAN <i>Naan stuffed with chopped garlic</i>	4.95
PANEER NAAN <i>Unleaven white flour bread stuffed with homemade cottage cheese</i>	5.95
PARATAHA <i>Whole wheat layer bread</i>	3.95
ALOO PARATHA <i>Whole wheat bread stuffed with potatoes</i>	4.95
PUDINA PARATHA <i>Whole wheat bread stuffed with mint</i>	4.95
BASKET <i>Assorted Bread (Onion Kulcha, Garlic Naan, Roti & Naan)</i>	12.95

BASMATI (Rice Special)

GOSHT BIRYANI <i>Rice and lamb cooked in slow heat and flavored w/ spices</i>	15.95
MURG DUM BIRYANI <i>Pieces of chicken cooked with rice & flavored w/ spices</i>	12.95
VEGETABLE BIRYANI <i>Vegetables cooked with rice flavored w/ spices</i>	11.95
BASMATI RICE <i>Cooked Pure Basmati Rice</i>	3.95
JEERA RICE <i>Basmati Rice seasoned w/ cumin</i>	4.95

TANDOORI KHAZANNA

SHURUAT (Daily Chow Specialties)

MURG TANDOORI <i>Spring chicken marinated in yogurt & spices and cooked in a clay oven</i>	17.95
MURG TIKKA <i>Cubes of chicken marinated in yogurt & spices</i>	13.95
MURG ADRAKI <i>Chicken marinated in ginger & brailed</i>	13.95
MURG MALAI KABAB <i>Chicken marinated in almond paste & herbs, grilled in a clay oven</i>	13.95
CHICKEN CHOPS <i>Chicken Thai marinated with chef's special Indian spices & yogurt cooked in a clay oven</i>	13.95
BANJARA CHICKEN <i>Chicken cubes with ginger garlic paste, cooked with Indian spices</i>	13.95
MURG KALI MIRCH <i>Chicken cubes marinated with freshly ground pepper</i>	13.95

DEGH KI NAZAKAT (Chicken Specialties)

MURG TIKKA MASALA <i>Barbecued chicken cubes sautéed in onions, tomatoes, and folded in rich tomato base sauce</i>	13.95
MURG MAKHANI <i>Barbecued chicken & tomatoes cooked in butter sauce</i>	13.95
MURG CURRY <i>Chicken cooked in thick gravy of onion, ginger, garlic, and perfectly spiced</i>	13.95
MURG SAAG <i>Chicken cooked with garden fresh spinach and flavored with spices</i>	13.95
MURG MADRAS <i>Chicken tempered with curry leaves, mustard, whole red chilies & cooked in a special coconut sauce</i>	13.95
MURG KORMA <i>Tender pieces of chicken cooked in a rich almond, cashew cream sauce and spices</i>	13.95
MURG JALFREZIE <i>Tender pieces of chicken sautéed with onions, tomatoes, & bell peppers</i>	13.95
MURG VINDALOO <i>Chicken cubes & potatoes cooked in a hot tangy sauce</i>	13.95
MURG KADAI <i>Chicken cooked in authentic wok with onions, bell peppers, tomatoes & flavored with spices</i>	13.95
MURG ACHARI <i>Chicken cubes cooked in a spicy tangy pickle flavored sauce</i>	13.95
MURG JALFREZIE <i>Tender pieces of chicken cooked in a rich almond paste, cashew cream sauce & spices</i>	15.95

SHORBE (Soups)

MULLUGUTWANEY SHORBE	4.95
<i>A traditional lentil soup (Choice of vegetarian or chicken)</i>	
TOMATO SHORBE	4.95
<i>Tomato soup flavored with Indian spices</i>	

SHURUAT (Starters)

SHABRI MILAN	7.95
<i>Assorted vegetable fritters and vegetable samosas</i>	
ALOO PAPRI CHAT	5.95
<i>Crispy chips chickpeas and chopped potatoes, tossed with yogurt & tamarind sauce, flavored with chef's special spices (served cold)</i>	
BHEL PURI	5.95
<i>A mixture of pulled rice, tomatoes, onions, tossed with green chutney & tamarind sauce with spices. A unique Sangaiet creation (served cold)</i>	
VEGETABLE SAMOSA	5.95
<i>A crispy pastry stuffed with potatoes, spinach & onion fritters</i>	
VEGETABLE SAUTÉ	8.95
<i>Potatoes, cauliflower, bell peppers & onions sautéed with Indian herbs & spices</i>	
SPINACH PAKORA	6.95
<i>Spinach in gram flour batter fried served with coconut chutney</i>	
PANEER TIKKA	9.95
<i>Homemade cheese cubes marinated in yogurt, cooked in a clay oven</i>	
TANDOORI CORN	5.95
<i>Sweet corn flavored with lemon, salt, & red chili</i>	
SAMOSA CHAAT	10.95
<i>Mashed samosa pieces with papri, topped w/ sauces & yogurt</i>	
CHILI PANEER	10.95
<i>Paneer sautéed with soy sauce, Indian style Chinese</i>	
CHILI VEGETABLE	10.95
<i>Paneer sautéed with Soy sauce, Indian style Chinese</i>	
SHABRI SPECIAL ASSORTED PLATTER	8.95
<i>A combo of vegetarian fritters, samosa, chicken tikka, shaeekh kabab, & malai kabab</i>	
TAWA MURG	8.95
<i>Pieces of chicken marinated in onions & bell peppers</i>	
CHICKEN SAUTÉ	6.95
<i>Chicken, bell peppers & onions sautéed with Indian herbs & spices</i>	
CHILI CHICKEN	10.95
<i>Boneless chicken pieces sautéed w/soy sauce, Indian style Chinese</i>	

CONDIMENTS

RAITA	4.95
<i>Homemade yogurt with cucumber & tomatoes</i>	
FRIED CHILI	2.95
<i>Salted Chili in gram flour batter, Indian herbs deep fried</i>	

MITHAI (Desserts)

RASMALAI <i>Sweetened cottage cheese dipped in creamy sauce, garnished with pistachios</i>	4.95
GULAB JAMUN <i>Brown cheese ball, deep fry & soaked in sugar syrup</i>	4.95
ICE CREAM Choice of: Mango, Vanilla, Tutty Fruity	4.95

SHABRI SPECIAL (Special Items)

ROTLA <i>Served with makhan, gud gee & garlic chutney</i>	8.95
PIZZA NAAN	7.95
RAP ALU CURRY	11.95
MATKA KHICHDI	12.95
MATKA VAGHARELI KHICHDI	13.95
MATKA RICE	7.95
MATKA CHICKEN	14.95

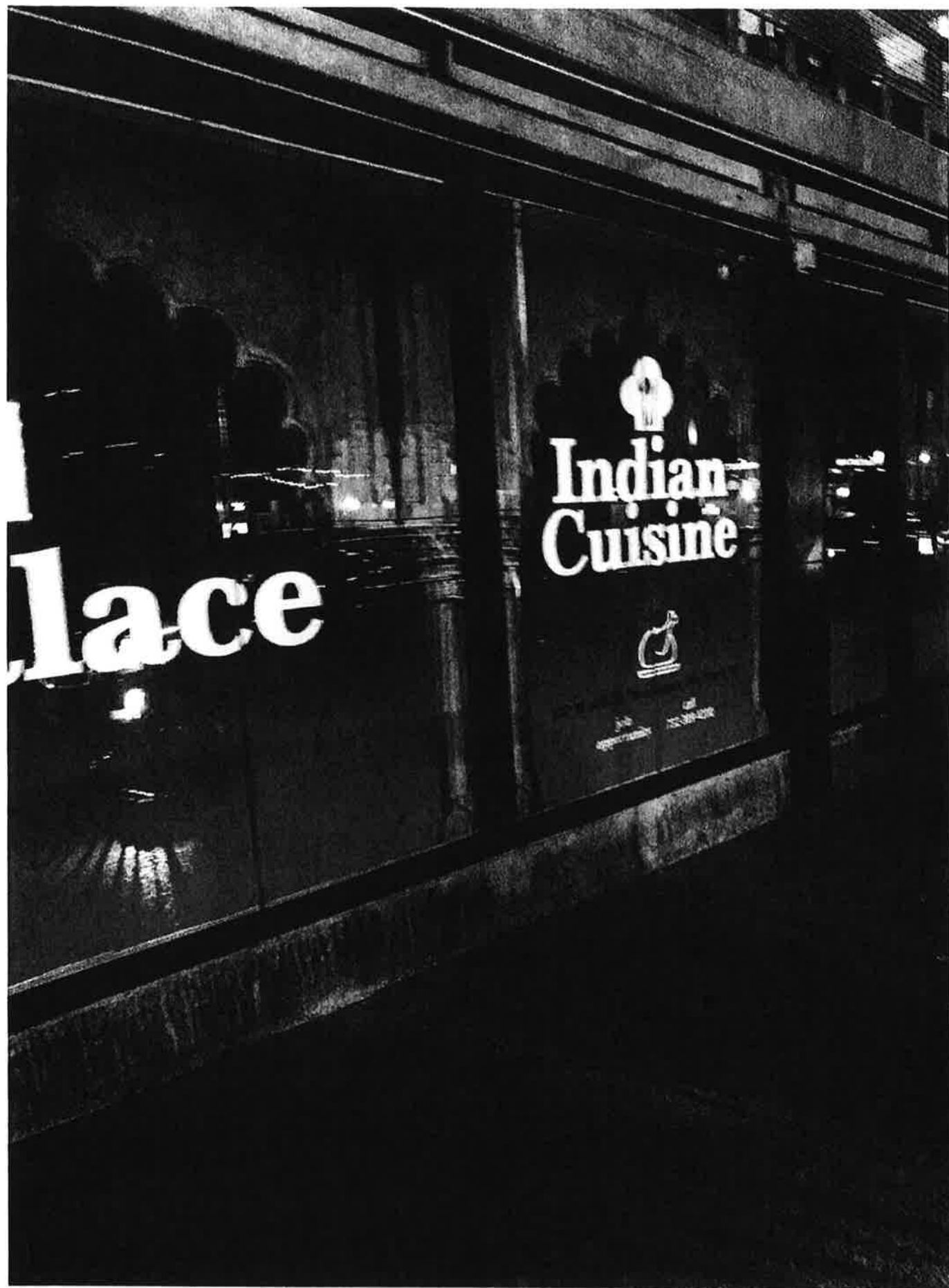



Bombay



FURT LACAPIN
Chair
JESSE BISHOP
Chair Manager

CITY OF NEW YORK
MANHATTAN COMMUNITY BOARD No. 4
330 West 42nd Street, 24th Floor, New York, NY 10018
Tel: 212-738-4536 Fax: 212-641-1073
www.nyc.gov/m34

PUBLIC NOTICE

Business Licenses and Permits Committee
will discuss an application submitted by

Bombay Palace Inc.
332 W 44th Street

An application for a liquor, wine, beer & cider
license for a Restaurant Establishment with Recorded
Music

DATE:	Tuesday, March 12, 2019
TIME:	6:30 PM
PLACE:	Fountain House 425 W 47 th Street, Lower Level

We invite you to attend this meeting and give your comments on this application.
Alternately, you may mail, fax or email us at the address listed above.
For more information, please call 212-738-4536.

Printed according to the Administrative Code of the City of New York, section 24-
119. Please do not remove until after the above meeting date.

Proximity Report for Location:

February 28, 2019

332 W 44 St, New York, NY, 10036

* This report is for informational purposes only in aid of identifying establishments potentially subject to 500 and 200 foot rules. Distances are approximated using industry standard GIS techniques and do not reflect actual distances between points of entry. The NYS Liquor Authority makes no representation as to the accuracy of the information and disclaims any liability for errors.

Closest Liquor Stores

Name	Address	Approx. Distance
TIME SQUARE CONVENIENCE INC	705 8TH AVE	510 ft
589 NINTH AVENUE CORP	589 9TH AVENUE	645 ft
NINTH AVENUE VINTNER LTD	669 671 9TH AVENUE	790 ft
REIDY WINE & LIQUOR CO INC	762 8TH AVENUE	915 ft
AUTHORITY CELLARS INC	625 8TH AVE	1005 ft
460 WINE MARKET INC	460 W 42ND ST	1135 ft
GM & M RETAIL LIQUOR INC	302 W 40TH STREET	1165 ft

Churches within 500 Feet

Name	Approx. Distance
------	------------------

Schools within 500 Feet

Name	Address	Approx. Distance
------	---------	------------------

On-Premise Licenses within 750 Feet

Name	Address	Approx. Distance
ILURAS LLC	358 W 44 ST 2ND FLOOR	20 ft
THOMPSON REST INC	358 W 44TH ST	20 ft
PROGETTO INC	352 W 44TH ST	45 ft
R&R WESTSIDE LLC	356 W 44TH ST	225 ft
REINS INTERNATIONAL NEW YORK INC	321 W 44TH ST, SPACE 103	320 ft
NEW YORK BEER & BEVERAGE LLC	321 W 44TH ST	325 ft
CHIPOTLE MEXICAN GRILL OF COLORADO LLC	620 9TH AVE AKA 358 W 44 ST	365 ft
WESTWAY DINER INC	614 616 9TH AVENUE	365 ft
JAYARVEE INC	315 W 44TH STREET	375 ft
JUJAMCYN THTRS LLC & SWEET HOSPITALITY GRP AS MGR	302 W 45TH ST	375 ft
PONENTE LLC	628 9TH AVENUE	385 ft
DARDURO LLC	328 W 45TH ST	390 ft
RACHEL ON NINTH CORP	608 9TH AVE	390 ft
LA SCALA RESTAURANT LLC	630 NINTH AVE	395 ft
DANAS LLC	630 NINTH AVE	395 ft
PORTICI RESTAURANT INC	621 9TH AVE	405 ft
NINTH AVENUE SALOON INC	627 9TH AVENUE	415 ft

Name	Address	Approx. Distance
AAM HOLDING CORP	316 318 320 WEST 45TH STREET	425 ft
HORSHOES INC	611 9TH AVENUE	430 ft
HAYJAY CORPORATION	701 8TH AVE	435 ft
BKUK 6 CORP	400 402 W 44TH ST	440 ft
BKUK 10 CORP	623 9TH AVE	445 ft
NINTH AVENUE TOMATO INC	635 9TH AVENUE	455 ft
689 EATERY CORP	689 8TH AVE	470 ft
MDDCAR CORP	401 W 43RD ST	470 ft
SRISTIENVONG INC	592 9TH AVE	480 ft
DIM SUM PALACE INC	334 W 46TH ST	485 ft
ZONEA FOOD & BEVERAGE INC	403 W 43RD ST	485 ft
WEST 44TH STREET HOTEL LLC AND IHG MANAGEMENT MAR	300 W 44TH STREET	490 ft
HAMA NEW YORK INC	358 W 46TH ST	495 ft
PULPO LLC	402 W 43RD ST	495 ft
694 ENTERPRISES INC	694 8TH AVE	520 ft
RP/HH MILFORD PLAZA LESSEE LP & HIGHGATE HOTELS LP	700 8TH AVE	520 ft
SHNY RESTAURANT GROUP LLC	643 645 9TH AVENUE	520 ft
RENDEZVOUS ON TIMES SQUARE INC	709 8TH AVE	530 ft
647 NINTH AVE CORP	647 9TH AVE	535 ft
CDDF RESTAURANT INC	346 348 W 46TH ST	545 ft
MESON SEVILLA LTD	344 WEST 46TH ST	550 ft
KINSALE ROAD INC	370 WEST 46TH STREET	550 ft
WEST J & R INC	342 W 46TH STREET	555 ft
JOIN US HK LLC	364 W 46TH ST	555 ft
340 WEST 46TH STREET CORP	340 W 46TH STREET	560 ft
353 LIVE LIMITED LIABILITY COMPANY	353 W 46TH ST	560 ft
TIMES SQUARE RETAIL LLC	713 8TH AVE	560 ft
BARE CITY THREE LLC	366 W 46TH ST	565 ft
DTM PB CORP	343 W 46TH ST	575 ft
THREE AND ONE GROUP LLC	320 W 46TH ST	575 ft
POLA RESTAURANT INC	355 W 46TH STREET	580 ft
ERMINIA RESTAURANT CORPORATION	361 W 46TH STREET	580 ft
363 WEST 46TH STREET TAVERN INC	363 W 46TH ST	580 ft
JANDA LATINO 46 LLC	338 W 46TH ST	580 ft
LA BUCA REST CORP	349 W 46TH ST	585 ft
DAEBAK SHINHWA INC	301 W 45TH ST	585 ft
TUM TUM BKK CORP	650 652 9TH AVE	585 ft
G CUBED CORP	369 W 46TH ST	590 ft
RESTAURANT & CAFE ON NINTH CORP	653 9TH AVENUE	590 ft
658 THAI CORP	658 9TH AVE	595 ft
BETTI BAR INC	373 W 46TH STREET	595 ft
326 RESTAURANT CORP	326 W 46TH STREET	600 ft
BRAZIL 46 RESTAURANT ROW INC	328 330 W 46TH ST	605 ft
W F RESTAURANTS INC	322 W 46TH STREET	620 ft
656 NINTH AVENUE PUB CORP	656 9TH AVENUE	620 ft
LATTO 317 LLC	317 W 46TH ST	640 ft

Name	Address	Approx. Distance
659 REST INC	659 9TH AVE	645 ft
BARBETTA RESTAURANT INC	319 321 323 W 46TH STREET	655 ft
SAMBA BRAZIL RESTAURANT INC	661 9TH AVE	660 ft
TRES MOSQUETEROS CORP	371 W 46TH ST	675 ft
300 WEST 46TH STREET CORP	729 8TH AVENUE	675 ft
315RR LLC	315 W 46TH ST	680 ft
ANNALISA ITALIA LTD	313 W 46TH ST	680 ft
365 SEKI INC	365 367 W 46TH ST	685 ft
SHORTYS RESTAURANTS LLC	576 9TH AVE	690 ft
407 WEST 42ND STREET CORP	407 W 42ND STREET	690 ft
258 ENTERPRISES INC	258 W 44TH ST	695 ft
732 EIGHTH AVENUE CORP	732 8TH AVENUE	700 ft
574 9TH AVE REST CORP	574 9TH AVE	705 ft
OLLIES 42ND LLC	411 W 42ND STREET	730 ft
741 EIGHTH AVENUE OWNERS LLC	305 W 46TH STREET	740 ft
42ND STREET DEVELOPMENT CORP	410 WEST 42ND STREET	745 ft

Pending Licenses within 750 Feet

Name	Address	Approx. Distance
350 W 46 CAFE LLC	350 W 46TH ST	530 ft
GIFT NEW YORK NO 2 LLC	360 W 46TH ST	545 ft
FIVE AND ONE INC	320 W 46TH ST	575 ft
IPPUDO NY LLC	700 8TH AVE	590 ft
AJARL RESTAURANT CORP	728 8TH AVE	675 ft
BOYYTHAI CORP	662 9TH AVE	685 ft
LAZARO GROCERY STORE CORP	666 9TH AVE	715 ft
SAM FOOD CORP V	572 9TH AVE	725 ft

Unmapped licenses within zipcode of report location

Name	Address
MR BING OF TIMES SQUARE LLC	00 BROADWAY PLAZA



Melissa Morales <melissa@pb.law>

BOMBAY PALACE LIQUOR LICENSE

1 message

akalapi@aol.com <akalapi@aol.com>

Wed, Feb 27, 2019 at 12:30 PM

To: melissa@pb.law, rjbenfatto@hyhkalliance.org, pgouris@hyhkalliance.org, kathleentreat123@gmail.com, mcgee79@aol.com, cberthet@me.com, jrestuccia2@clintonhousing.org, info@clintonhousing.org, rmarcano@clintonhousing.org, eduardozeiger@compuserve.com, mpta@mptenants.com, ashleyll@aol.com, twocatsltd@worldnet.att.net, Rudi_Papiri@timemagazine.com, tangotanner@gmail.com, west45ba@gmail.com, chanawid@gmail.com, AllisonTupper@verizon.net, stephenfanto@gmail.com, aefearshk@earthlink.net, larrymichaelroberts@gmail.com, jamesbogues@gmail.com, chasmv@hotmail.com, chluderernyc@yahoo.com, nancyroylance@ymail.com, mariagnys@aol.com, ecelnik@actorsfund.org, rpimentel@commonground.org, dsage@commonground.org, buzany@rcn.com, nkyriacou@yahoo.com, gdclay@att.net, jeandaniel@aol.com, john.mudd@usa.net, bill@midtownsouthcc.org, ploeb315@aol.com, west55ba@gmail.com, hk5051@gmail.com, rrlarios@hotmail.com, acernitz@gmail.com, awm3333@me.com, jessbondy@aol.com, albertjasani@mail.com, pateldinesh4@aol.com, dharmikpatel617@gmail.com

Hello Sir/Madam,

My name is Shobhnabe Patel and I am an experienced restaurateur applying for a liquor license at 332 West 44th Street. The concept will be a neighborhood Indian restaurant with soft background music. Our hours of operation will be Sunday-Saturday 11am to 2am. We are scheduled to appear before the Community Board's Business License & Permits Committee Meeting on Tuesday March 13, 2019 at the Fountain House 425 W 47th Street, Lower Level - 6:30 pm.

Please direct any comments or questions to this email address.

Thank you,
Shobhnabe Patel