

# Manhattan Community Board 4

(All Fields Must Be Completed)

## Liquor License/Sidewalk Cafe Stipulations Application

<b>CORPORATION NAME</b>		<b>DOING BUSINESS AS (DBA)</b>	
131W LLC		BONCHON	
<b>STREET ADDRESS</b>		<b>CROSS STREETS</b>	<b>ZIP CODE</b>
131 W 14TH ST		BET 6TH AVE & 7TH AVE	10011
<b>OWNER</b> <small>(Attach a list of all the people that will be associated listed with the license)</small>	<b>NAME:</b> JINDUK SEO	<b>ATTORNEY/ REPRESENTAIVE</b>	<b>NAME:</b> ABC LICENSE - SAM PARK
	<b>PHONE:</b> (917) 648-2997		<b>PHONE:</b> (718) 939-1400
	<b>EMAIL:</b> TAEHEE@BONCHON.COM		<b>EMAIL:</b> ABCLICENSE@GMAIL.COM
<b>MANAGER</b>	<b>NAME:</b> N/A	<b>LANDLORD</b>	<b>NAME:</b> JD14ST LLC
	<b>PHONE:</b>		<b>PHONE:</b> (917) 648-2997
	<b>EMAIL:</b>		<b>EMAIL:</b> TAEHEE@BONCHON.COM
<b>APPLICATION TYPE</b> ( <input type="checkbox"/> <i>Liquor License</i> <input type="checkbox"/> <i>Unenclosed Sidewalk Cafe</i> )			
<input checked="" type="radio"/> <b>New</b>	Has applicant owned or managed a similar business?	<input checked="" type="radio"/> YES	<input type="radio"/> NO
	What is/was the name and address of establishment?	BONCHON USA INC, 207 W 38TH ST, NEW YORK, NY 267W LLC, 267 W 23RD ST, NEW YORK, NY	
	What were the dates applicant was involved with this former premise?	BONCHON USA INC, 2009 - PRESENT 267W LLC, 2017 - PRESENT	
<input type="radio"/> <b>Corp</b> <b>Change/Class Change/Removal</b>	What is the license # and expiration date?		
	Is applicant making any alterations or operational changes?	<input type="radio"/> YES	<input type="radio"/> NO
	<i>If alterations or operational changes are being made, please describe/list all changes.</i>		
<input type="radio"/> <b>Alteration</b>	What is the current license # and expiration date?		
	<i>Please list/describe the nature of all the changes and attach the plans:</i>		
<b>METHOD OF OPERATION</b>			
<b>TYPE OF ALCOHOL</b>	<input type="radio"/> Liquor/Wine/Beer & Cider <input type="radio"/> Beer & Cider <input checked="" type="radio"/> Wine/Beer & Cider		
<b>ESTABLISHMENT TYPE</b>	<input checked="" type="radio"/> Restaurant <input type="radio"/> Cabaret <input type="radio"/> Night Club <input type="radio"/> Hotel <input type="radio"/> Bar/Tavern <input type="radio"/> Catering Establishment  <input type="radio"/> Adult Entertainment <input type="radio"/> Wine Bar <input type="radio"/> Dance Club <input type="radio"/> Sports Bar <input type="radio"/> Club (Fraternal Organization – Members Only)		
Has applicant/owner filed with the SLA? If yes, when? If no, when do you plan to file?	YES	<input checked="" type="radio"/> NO	
Is the 500 Foot Rule applicable? If yes, please attach a diagram of the On-Premise liquor license establishments within a 500 ft. radius of your establishment and the Public Interest Statement.	YES	<input checked="" type="radio"/> NO	
Is the 200 Foot Rule applicable? If yes, please attach a diagram of the schools and houses of worship that trigger the rule.	<input checked="" type="radio"/> YES	<input type="radio"/> NO	
Has applicant/owner(s) read MCB4 Policy Regarding Concentration and Location of Alcoholic-Serving Establishments?	<input checked="" type="radio"/> YES	<input type="radio"/> NO	

OPERATIONAL DETAILS (*Closing time will be when establishment is vacated of all patrons)									
HOURS* <i>(Indoor Only)</i>		MONDAY	TUESDAY	WEDNESDAY	THURSDAY	FRIDAY	SATURDAY	SUNDAY	
	Operation		** 11 AM - 2 AM, 7 DAYS **						
	Kitchen		** 11 AM - 2 AM, 7 DAYS **						
	Music		** 11 AM - 2 AM, 7 DAYS **						
If you plan to have music, what type(s)? (Circle all that apply)		<input checked="" type="checkbox"/> BACKGROUND		<input type="checkbox"/> LIVE MUSIC	<input type="checkbox"/> DJ	<input type="checkbox"/> JUKE BOX	<input type="checkbox"/> KARAOKE		
OCCUPANCY									
	Capacity (Certificate of Occupancy)	Maximum # of Persons You Anticipate Occupying Premises (Including Employees)	Number of Tables	Number of Seats	Number of Service Only Bars	Number of Stand-Up Bars	Number of Seats at Stand-Up Bar		
INSIDE	74	60	9	42	0	1	12		
OUTSIDE <i>(Other than sidewalk café)</i>	0								
SIDEWALK CAFÉ	0								
How many floors are there? What is the capacity for each floor?					2 FLOORS: 1ST 69P, CELLAR 5P				
How frequently will the owner(s) be at the establishment?					DAILY				
Will there be dancing?					YES	<input checked="" type="radio"/> NO			
Will applicant have bottle or table service for beverage alcohol?					<input checked="" type="radio"/> YES	<input type="radio"/> NO	TABLE SERVICE		
Will you be hosting private; promotional or corporate events?					YES	<input checked="" type="radio"/> NO			
Will outside promoters be used on a regular basis? If yes please describe.					YES	<input checked="" type="radio"/> NO			
Will you have a security plan? If, yes please attach.					YES	<input checked="" type="radio"/> NO			
Will security plan be implemented?					YES	<input checked="" type="radio"/> NO			
Will State certified security personnel be used?					YES	<input checked="" type="radio"/> NO			
Will New York Nightlife Association and NYPD Best Practices be followed?					<input checked="" type="radio"/> YES	<input type="radio"/> NO			
Will applicant be using delivery bicycles? If yes, how many?					YES	<input checked="" type="radio"/> NO			
Will delivery bicycles be clearly marked with the name of the restaurant and will staff wear attire clearly noting name as described by NYC Law?					YES	<input type="radio"/> NO	N/A		
Where will delivery bicycles be stored during the day when not in use?					N/A				

*Handwritten initials/signature*

<b>LOCATION &amp; ZONING</b>		
Is this a Special District? If yes, is it Clinton, West Chelsea or Hudson Yards?	<input type="checkbox"/> YES	<input type="checkbox"/> NO
Does the building have a Certificate of Occupancy ("C of O") or a letter of no objection?	<input type="checkbox"/> YES	<input type="checkbox"/> NO
Is a Public Assembly permit required?	<input type="checkbox"/> YES	<input checked="" type="checkbox"/> NO
Are your plans filed with DOB?	<input checked="" type="checkbox"/> YES	<input type="checkbox"/> NO

<b>Community Notification/Relations</b>		
<b>NOTIFICATION:</b> List all block associations; tenant associations, co-op boards or condo boards of residential buildings; and community groups that applicant has notified regarding its application. For each please list both the organization and individual you contacted	# 1	
	# 2	
	# 3	
	# 4	
	# 5	
Please provide dates when applicant met with the groups listed above.		
Who was your contact person at each group you met with?		
When did applicant post the notice that was provided?		
Where did applicant post the notice that was provided?		
Will applicant provide owner cell phone number to neighbors and respond to complaints that arise? Please provide number in space provided.	<input type="checkbox"/> YES	<input type="checkbox"/> NO
Will applicant inform the Community Board office of its job openings and/or provide a hyperlink to applicants jobs webpage?	<input type="checkbox"/> YES	<input type="checkbox"/> NO

<b>BUILDING DESIGN</b>			
State the name and type of business previously located in the space.	DESCO VACUUM RETAIL STORE		
Has a liquor-licensed establishment previously occupied this space at any time? If yes, please provide the name of the business.	YES	<input checked="" type="radio"/> NO	
Do you plan any changes to the existing façade? If yes, please describe.	<input checked="" type="radio"/> YES	NO	
Will applicant have a vestibule within the establishment?	YES	<input checked="" type="radio"/> NO	
Will applicant use a storm enclosure?	YES	<input checked="" type="radio"/> NO	
Will applicant not place any items or obstructions on the sidewalk, for example, sandwich boards, sidewalk signs, freestanding menus and plants, as per the law?	<input checked="" type="radio"/> YES	<input checked="" type="radio"/> NO	
Will applicant comply with the NYC noise code?	<input checked="" type="radio"/> YES	NO	
Will the establishment have any of the following: (circle all that apply)	<input checked="" type="radio"/> FRENCH DOORS	<input type="radio"/> GARAGE DOORS	<input type="radio"/> WINDOWS THAT CAN BE OPENED
Will applicant close all windows, French doors, garage doors when any music or amplified sound (including televisions) is played inside the establishment?	<input checked="" type="radio"/> YES	NO	
Will applicant close all windows, French doors, garage doors by 11 PM Friday and Saturday and 10 PM on all other days even if no music or amplified sound is played inside the establishment?	<input checked="" type="radio"/> YES	NO	
Has applicant obtained an acoustical report from a certified sound engineer to assess potential noise disturbance to the neighboring residents and buildings?	YES	<input checked="" type="radio"/> NO	
Will applicant follow the recommendations of a certified sound engineer to mitigate potential noise disturbance to the neighboring residents and buildings, including placing speakers on the floor of the establishment?	YES	NO	N/A, ONLY BACKGROUND MUSIC PLAYED
Will the kitchen exhaust system extend to the roof?	YES	<input checked="" type="radio"/> NO	
Will the establishment have an illuminated sign?	YES	<input checked="" type="radio"/> NO	
Will the establishment have a canopy extending over the sidewalk?	YES	<input checked="" type="radio"/> NO	
Where will the air conditioner be located? What type is it?	YES		
When was the air conditioner installed?	ALREADY IN THE ESTABLISHMENT BEFORE		

<b>OUTDOOR ITEMS - OTHER THEN SIDEWALK CAFÉ NO OUTDOOR SPACE USED</b>			
Has the applicant/owner(s) read MCB 4 Rear Yard Rooftop Policy?	YES	NO	
Will applicant use any outdoor spaces: rooftop, rear yard, patio, porch, balcony, pavilion, tents, deck or gazebo? If yes, which one(s)?	YES	NO	
Are the floorplans for the outdoor space(s) included?	YES	NO	
Will applicant close and vacate the outdoor space(s) by 11PM on Friday & Saturday and 10 PM on all other days?	YES	NO	
Will the service and consumption of alcohol in any outdoor space only be via seated food service?	YES	NO	
Will applicant not allow standing space for patrons to drink or smoke in any outdoor space(s)?	YES	NO	
Will there be no amplified music, as per the law?	YES	NO	
If amplified sound is played inside the establishment, will windows and doors be closed?	YES	NO	
Will applicant agree to post signs outside asking customers to respect the neighbors'?	YES	NO	
Will applicant agree to train staff to encourage a peaceful environment?	YES	NO	
Will applicant provide effective sound control (landscaping enclosure, soundproofing tenants apartments)	YES	NO	
Will there be a lighting plan that allows safe usage of the outdoor space without disrupting neighbors?	YES	NO	

<b>OUTDOOR ITEMS – SIDEWALK CAFÉ</b>	<b>NO SIDEWALK CAFE</b>	
Has the applicant/owner(s) read MCB4 Sidewalk Café Policy?	<b>YES</b>	<b>NO</b>
Will applicant be applying for a sidewalk café now or in the future?	<b>YES</b>	<b>NO</b>
Is applicant in this application seeking to include a sidewalk café in its liquor license?	<b>YES</b>	<b>NO</b>
If yes, has applicant submitted an application and plans to NYC Dept. of Consumer Affairs? Please attach application and plans.	<b>YES</b>	<b>NO</b>
Will applicant close and vacate the sidewalk café by 11 PM on Friday & Saturday and 10 PM on all other days?	<b>YES</b>	<b>NO</b>
Will applicant be serving alcohol in the sidewalk café? If so, will you have waiter service?	<b>YES</b>	<b>NO</b>
Will the café have a 3 ft. wide serving aisle running the entire length of the sidewalk cafe?	<b>YES</b>	<b>NO</b>
Will applicant mark the perimeter of the café on the sidewalk?	<b>YES</b>	<b>NO</b>
Will the service and consumption of alcohol in the sidewalk café only be via seated food service?	<b>YES</b>	<b>NO</b>
Will the sidewalk café not provide standing space for drinking or smoking?	<b>YES</b>	<b>NO</b>
Will applicant use any portable natural gas heaters? If so, do you have the requisite approvals from DOB & the Fire Department?	<b>YES</b>	<b>NO</b>
Will applicant have a lighting plan that will allow safe usage of the outdoor space without disrupting neighbors?	<b>YES</b>	<b>NO</b>
Will all furniture, plants and barricades be stored inside between the evening closing hours and the morning opening hours?	<b>YES</b>	<b>NO</b>
Will all furniture be stored inside between December 21 <sup>st</sup> and March 21 <sup>st</sup> , and any other day when it rains or snows?	<b>YES</b>	<b>NO</b>
Will applicant use umbrellas?	<b>YES</b>	<b>NO</b>
If construction or construction protection has reduced the sidewalk width, will applicant always maintain an 8 foot clear path of sidewalk between the perimeter of the café and the closes obstruction including construction barricades?	<b>YES</b>	<b>NO</b>

**ADDITIONAL STIPULATIONS: (Office Use Only)**

*To the extent any additional stipulation on pages 7 and 8 of this application conflicts with any response on pages 1 – 6 of this application, the stipulations on pages 7 and 8 control.*

**ADDITIONAL STIPULATIONS: (Office Use Only), *Continued***

***To the extent any additional stipulation on pages 7 and 8 of this application conflicts with any response on pages 1 – 6 of this application, the stipulations on pages 7 and 8 control.***



<p>Manhattan Community Board 4 (MCB4) recommends:          (MCB4's recommendation is based on a vote taken at its  <u>December 5, 2018</u> full board meeting, with <u>34</u> members voting in favor          of the recommendation, <u>0</u> members opposed, <u>0</u> members          abstaining and <u>0</u> present but not eligible)</p>	<p><input checked="" type="radio"/> Denial unless all stipulations agreed to by applicant/owner are part of the method of operation  <input type="radio"/> Denial    <input type="radio"/> Approval</p>
---	---

**CB4 REPRESENTATIVES**

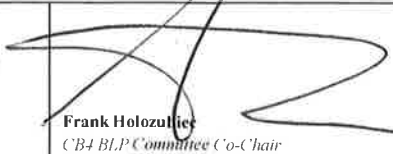
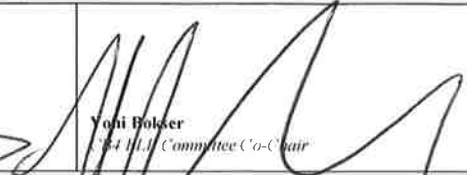
 Nelly Gonzalez CB4 Assistant District Manager	 Frank Holozulic CB4 BLP Committee Co-Chair	 Yoni Bolser CB4 BLP Committee Co-Chair
---	--	---

**APPLICANT AGREEMENT WITH THE COMMUNITY**

Applicant agrees to these stipulations as the basis for the community support of this application and acknowledges that all of these stipulations are essential prerequisites to the MCB4 recommendation regarding this application. Applicant agrees to have these stipulations incorporated in the method of operation of its liquor license. The stipulations in this application constitute the entire agreement between MCB4 and applicant and may only be altered in writing signed by MCB4 and applicant. These stipulations supersede any oral statements or representations in connection with this application.

<p><b>SIGN HERE</b> →</p>	<p>JINDUK SEO          PRINT NAME OF APPLICANT</p>	<p>JINDUK SEO          SIGNATURE OF APPLICANT</p>	<p>11/05/2018          DATE</p>
---------------------------	--	---	-------------------------------------

*Sam Punk. Rep.      Jinduk      11/13/18.*



PROPOSED SECOND FLOOR PLAN  
SCALE: 1/8"=1'-0"

- LEGEND**
- CONC. COLUMN
  - CONC. WALL
  - CONC. FLOOR
  - CONC. CEILING
  - CONC. ROOF
  - CONC. STAIR
  - CONC. ELEVATOR
  - CONC. MECHANICAL
  - CONC. ELECTRICAL
  - CONC. PLUMBING
  - CONC. GAS
  - CONC. TEL
  - CONC. TV
  - CONC. DATA
  - CONC. FIRE
  - CONC. SECURITY
  - CONC. OTHER

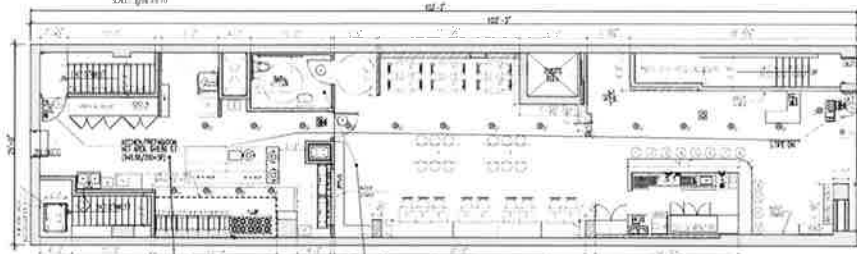

PROPOSED FIRST FLOOR PLAN  
SCALE: 1/8"=1'-0"

NOTE: THE EXISTING BEARING WALLS ARE TO REMAIN UNLESS OTHERWISE NOTED.  
\* THE SUPPRESSION WALL IS TO BE RELOCATED TO BE ALIGNED WITH THE EXISTING WALL.

EXISTING AREA RESTROOMS TO REMAIN UNLESS OTHERWISE NOTED.  
\* THE SUPPRESSION WALL IS TO BE RELOCATED TO BE ALIGNED WITH THE EXISTING WALL.

EXIST. PROPOSED USE:  
RESTAURANT/CAFE ESTABLISHMENT  
CAPACITY: 74 PEOPLE  
PROPOSED SEATING: 74 PEOPLE  
TOTAL SEATING: 74 PEOPLE  
TOTAL SEATING: 74 PEOPLE

**TABLE 200000 PER TABLE 201**

TABLE 201-1	OVERSIGHT
NO. OF TABLES	NO. OF SEATINGS
100	200

**TABLE 201-1 S (STORAGE)**

NO. OF TABLES	NO. OF SEATINGS
100	200

**TABLE 201-1 S (STORAGE)**

NO. OF TABLES	NO. OF SEATINGS
100	200

**TABLE 201-1 S (STORAGE)**

NO. OF TABLES	NO. OF SEATINGS
100	200

**TABLE 201-1 S (STORAGE)**

NO. OF TABLES	NO. OF SEATINGS
100	200

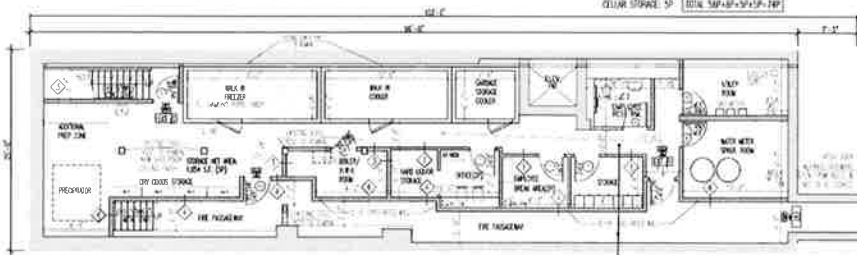

PROPOSED CELLAR PLAN  
SCALE: 1/8"=1'-0"

NOTE: THE EXISTING BEARING WALLS ARE TO REMAIN UNLESS OTHERWISE NOTED.

EXISTING AREA RESTROOMS TO REMAIN UNLESS OTHERWISE NOTED.  
\* THE SUPPRESSION WALL IS TO BE RELOCATED TO BE ALIGNED WITH THE EXISTING WALL.

**TABLE 201-1 S (STORAGE)**

NO. OF TABLES	NO. OF SEATINGS
100	200

PROJECT  
131 W 14TH STREET  
MANHATTAN, NY 10011

**FILE FILING**

NO.	DATE	DESCRIPTION

PROJECT ENGINEER  
JONATHAN CHIN ARCHITECT  
100 W. 42ND ST., 8TH FLOOR, NY, NY 10018  
TEL: 212-692-1111 FAX: 212-692-1112  
E-MAIL: jonathan@jcharch.com

TRANS: TO:  
EXISTING/INTERIOR  
DEMOLITION OF  
CELLAR & 1ST FL. PLAN

**DATE REVISED**

NO.	DATE	DESCRIPTION

ALT-I  
A - 001 - 00  
SHEET 24 OF 32

## TAKE OUT LUNCH SPECIALS

MONDAY TO FRIDAY - 11:30AM TO 3PM

### SIGNATURE FRIED CHICKEN

SOY GARLIC / SPICY / HALF & HALF

#### CHOOSE:

WINGS (5 PCS)

DRUMS (3 PCS)

STRIPS (5 PCS)

COMBO (3 WINGS + 1 DRUMS)  
(640-943 Cal)

#### COMPLEMENTARY SIDES + SODA

French Fries (360 cal)  
Steamed Rice (398 cal)

**\$10.49**

BONCHON 32ND ST  
325 5TH AVE  
NEW YORK, NY 10016  
212.686.8282

#### OUR CHICKEN IS MADE-TO-ORDER

Please allow up to 30 minutes for cooking time.  
In order to maintain the taste and quality of our  
product, our sauces are **not** available on the side.

\*Warning: consuming raw and undercooked meat and/or  
seafood may increase your risk of foodborne illness.

Before placing an order, please inform your server if a person  
in your party has a food allergy.

Raw food can be cooked to order. ~2000 calories a day is  
used for general nutrition advice. Nutritional values vary.  
Additional nutrition information available upon request.

   #eathappiness  
www.bonchon.com

## FRIED CHICKEN

WITH YOUR CHOICE OF SPICY  
OR SOY GARLIC OR HALF  
SPICY & HALF SOY GARLIC



### WINGS

<b>SMALL</b>	10 pcs	<b>\$13.95</b>	800-850 cal.
<b>MEDIUM</b>	20 pcs	<b>\$24.95</b>	1600-1700 cal.
<b>LARGE</b> ▲	30 pcs	<b>\$34.95</b>	2400-2550 cal.

### STRIPS

<b>SMALL</b>	10 pcs	<b>\$13.95</b>	1156-1179 cal.
<b>MEDIUM</b> ▲	20 pcs	<b>\$24.95</b>	2312-2358 cal.
<b>LARGE</b> ▲	30 pcs	<b>\$34.95</b>	3468-3537 cal.

### DRUMSTICKS

<b>SMALL</b>	5 pcs	<b>\$13.95</b>	957-1007 cal.
<b>MEDIUM</b>	10 pcs	<b>\$24.95</b>	1914-2014 cal.
<b>LARGE</b> ▲	15 pcs	<b>\$34.95</b>	2871-3021 cal.

### COMBO

<b>SMALL</b>	6 Wings + 3 Drumsticks	<b>\$13.95</b>	767-812 cal.
<b>MEDIUM</b>	10 Wings + 5 Drumsticks	<b>\$24.95</b>	1279-1354 cal.
<b>LARGE</b> ▲	15 Wings + 8 Drumsticks	<b>\$34.95</b>	2157-2282 cal.

Served with a complimentary side of  
pickled radish or coleslaw, no substitutions.

TAKE-OUT MENU

  
Bonchon

## STARTERS



**SALMON AVOCADO BALL\*** \$11.95  
A mix of avocado, crab meat, cucumber, fish roe wrapped in seared fresh salmon\*, topped with spicy mayo, unagi sauce and crunchy tempura bits. 12oz



**TAKOYAKI\*** \$7.95  
Fried octopus dumplings drizzled with Japanese mayonnaise, katsu sauce and sprinkled with bonito flakes. 12oz



**SLIDERS** \$11.95  
Crispy chicken strips (soy garlic or spicy\*) or marinated ribeye, fresh cucumber, spicy mayo, red onions and coleslaw, served on a mini potato bun. 3 per order. **Crispy Chicken Δ** or **Bulgogi (+\$1)** 12oz



**SHRIMP SHUMAI** \$7.95  
Shrimp dumplings drizzled with honey dijon dressing. Choice of **fried** or **steamed**. 12oz



**POTSTICKERS** \$11.95  
Lightly fried pork and vegetable dumplings brushed with Bonchon Signature Sauce. Choice of **spicy\***, **soy garlic** or **half & half**. 12oz



**POPCORN SHRIMP** \$12.95  
Succulent shrimp marinated and coated in bread crumbs with a spicy mayo dipping sauce. 12oz



**PORK BUNS** \$11.95  
Slice of savory pork belly dressed with Bonchon Soy Garlic Sauce, topped with cucumbers, coleslaw, spicy mayo, and katsu sauce. 3 per order. 12oz



**KOREAN TACOS** \$11.95  
Spicy Chicken or Marinated Ribeye over three warm flour tortillas filled with **crisp lettuce** and **coleslaw**, topped with buttermilk ranch, spicy mayo and red onions. 3 per order. **Spicy Chicken Δ** or **Bulgogi (+\$1)** 12oz

## SOUP & SALADS



**SESAME GINGER SALAD\*** \$9.95  
Spring mix, onions, red bell peppers, cucumbers topped with a sesame ginger dressing. Choice of **Tofu**, **Chicken Strips (+\$2)**, or **Salmon (+\$3)**. 12oz



**CAESAR SALAD\*** \$9.95  
Fresh romaine lettuce topped with parmesan, croutons, and creamy caesar dressing. Choice of: **Chicken Strips (+\$2)**. 12oz



**UDON NOODLE SOUP** \$9.95  
Thick white wheat noodles served hot in a savory broth with assorted seasonal vegetables. Topped with nori and toasted sesame seeds. Choice of **Bulgogi (+\$2)**, **Seafood (+\$2)**, or **Fried Egg (+\$1)**. 12oz

## MAIN DISHES



**BIBIMBAP\*** \$13.95  
White rice, assorted seasonal vegetables, topped with egg yolk\*, served in a sizzling stone bowl with Korean red pepper paste on the side. Choice of: **Tofu**, **Spicy Chicken Δ (+\$1)**, **Bulgogi Δ (+\$2)**, or **Seafood Δ (+\$2)**. 12oz



**JAPCHAE Δ** \$14.95  
Glass noodles, red pepper, carrots, onions, spinach, mushrooms and thinly sliced marinated beef stir-fried with Bonchon Soy Garlic Sauce and sesame oil. 12oz



**TTEOKBOKKI\*** \$12.95  
Rice cakes and fish cakes simmered with scallions and onion in Bonchon Hot Sauce topped with mozzarella cheese and kimchi. 12oz



**BULL DAK\*** \$15.95  
Spicy chicken stir-fried with rice cakes and Bonchon Signature Hot Sauce, sautéed onions, topped with thinly sliced scallions and mozzarella cheese. Served with white rice and steamed vegetables. 12oz



**CHICKEN KATSU** \$11.95  
Breaded chicken cutlet served over a bed of steamed rice and vegetables on the side, drizzled with katsu sauce and spicy mayo. 12oz



**BONCHON WRAP** \$10.95  
Our signature chicken strips on a bed of crisp lettuce, freshly sliced avocado, seasoned with buttermilk ranch dressing, spicy mayo, onions, wrapped in a warm flour tortilla. Choice of **Bulgogi (+\$1)**. 12oz



**BULGOGI** \$17.95  
Thinly sliced ribeye beef marinated with a homemade sauce, sautéed with mushrooms, scallions, and onions. Served with white rice and steamed vegetables. 12oz

## SIDES

**KIMCHI\*** \$3.25  
Kimchi is a national Korean dish consisting of fermented chili peppers on cabbage. 12oz

**SEASONED FRIES** \$7.95  
French Fries tossed with house seasoning, parmesan cheese, topped with parsley flakes and a side of ketchup. 12oz

**FRENCH FRIES** \$4.50  
**STEAMED RICE** \$2.25

**COLESLAW** \$2.25  
**KIMCHI COLESLAW** \$3.25

**ONION RINGS** \$7.95  
Thick slices of onions in a crunchy batter served golden brown with a side of ketchup. 12oz

**EDAMAME** \$6.95  
Boiled and lightly salted soybeans. 12oz

**PICKLED RADISH** \$2.25

**SPICY MAYO, JAPANESE MAYO** \$0.95

SPICY FIERY SPICY VEGETARIAN PISCATARIAN



Warning: Indicates that the sodium (salt) content of this item is higher than the total daily recommended limit (2,300 mg). High sodium intake can increase blood pressure and risk of heart disease and stroke.