

Manhattan Community Board 4

(All Fields Must Be Completed)

Liquor License/Sidewalk Cafe Stipulations Application

CORPORATION NAME Fuku Hudson Yards LLC		DOING BUSINESS AS (DBA) Fuku	
STREET ADDRESS 500 West 33rd St, a/k/a 20 Hudson Yards, Unit RU203		CROSS STREETS 10th & 11th Avenues	ZIP CODE 10001
OWNER <small>(Attach a list of all the people that will be associated/listed with the license)</small>	NAME: FQS Holdings LLC	ATTORNEY/ REPRESENTAIVE	NAME: Robert S. Bookman - Pesetsky & Bookman PC
	PHONE: 212-228-0031		PHONE: 212-513-1988
	EMAIL: fukuholdings@momofuku.com		EMAIL: rbookman@pb.law
MANAGER	NAME: David Frasure	LANDLORD	NAME: ERY Retail Podium LLC
	PHONE: 330-472-3841		PHONE: 212-801-1000
	EMAIL: dfrasure@momofuku.com		EMAIL: ryan.helkowski@related.com
APPLICATION TYPE (<input checked="" type="checkbox"/> <i>Liquor License</i> <input type="checkbox"/> <i>Unenclosed Sidewalk Cafe</i>)			
<input type="radio"/> New	Has applicant owned or managed a similar business?	<input checked="" type="radio"/> YES	<input type="radio"/> NO
	What is/was the name and address of establishment?	Fuku - 110 Wall Street, 225 Libery Street	
	What were the dates applicant was involved with this former premise?	2017 to present	
<input type="radio"/> Corp Change/Class Change/Removal	What is the license # and expiration date?		
	Is applicant making any alterations or operational changes?	<input type="radio"/> YES	<input type="radio"/> NO
	<i>If alterations or operational changes are being made, please describe/list all changes.</i>		
<input type="radio"/> Alteration	What is the current license # and expiration date?		
	<i>Please list/describe the nature of all the changes and attach the plans:</i>		
METHOD OF OPERATION			
TYPE OF ALCOHOL	<input type="radio"/> Liquor/Wine/Beer & Cider <input type="radio"/> Beer & Cider <input checked="" type="radio"/> Wine/Beer & Cider		
ESTABLISHMENT TYPE	<input checked="" type="radio"/> Restaurant <input type="radio"/> Cabaret <input type="radio"/> Night Club <input type="radio"/> Hotel <input type="radio"/> Bar/Tavern <input type="radio"/> Catering Establishment <input type="radio"/> Adult Entertainment <input type="radio"/> Wine Bar <input type="radio"/> Dance Club <input type="radio"/> Sports Bar <input type="radio"/> Club (Fraternal Organization – Members Only)		
Has applicant/owner filed with the SLA? If yes, when? If no, when do you plan to file?	<input type="radio"/> YES	<input checked="" type="radio"/> NO	December 2018
Is the 500 Foot Rule applicable? If yes, please attach a diagram of the On-Premise liquor license establishments within a 500 ft. radius of your establishment and the Public Interest Statement.	<input type="radio"/> YES	<input checked="" type="radio"/> NO	
Is the 200 Foot Rule applicable? If yes, please attach a diagram of the schools and houses of worship that trigger the rule.	<input type="radio"/> YES	<input checked="" type="radio"/> NO	
Has applicant/owner(s) read MCB4 Policy Regarding Concentration and Location of Alcoholic-Serving Establishments?	<input checked="" type="radio"/> YES	<input type="radio"/> NO	

OPERATIONAL DETAILS (*Closing time will be when establishment is vacated of all patrons)									
HOURS* <i>(Indoor Only)</i>		MONDAY	TUESDAY	WEDNESDAY	THURSDAY	FRIDAY	SATURDAY	SUNDAY	
	Operation	11am-9pm	11am-9pm	11am-9pm	11am-9pm	11am-9pm	11am-9pm	11am-9pm	11am-9pm
	Kitchen	-----ALL HOURS OF OPERATION-----							
	Music	-----ALL HOURS OF OPERATION-----							
If you plan to have music, what type(s)? (Circle all that apply)			<input checked="" type="checkbox"/> BACKGROUND	<input type="checkbox"/> LIVE MUSIC	<input type="checkbox"/> DJ	<input type="checkbox"/> JUKE BOX	<input type="checkbox"/> KARAOKE		
OCCUPANCY									
	Capacity (Certificate of Occupancy)	Maximum # of Persons You Anticipate Occupying Premises (Including Employees)	Number of Tables	Number of Seats	Number of Service Only Bars	Number of Stand-Up Bars	Number of Seats at Stand-Up Bar		
INSIDE	TBD	<75	1	5	0	1	0		
OUTSIDE <i>(Other than sidewalk café)</i>	-----								
SIDEWALK CAFÉ	-----								
How many floors are there? What is the capacity for each floor?					1 Floor, <75				
How frequently will the owner(s) be at the establishment?					once every couple months				
Will there be dancing?					YES	<input checked="" type="radio"/> NO			
Will applicant have bottle or table service for beverage alcohol?					YES	<input checked="" type="radio"/> NO			
Will you be hosting private; promotional or corporate events?					YES	<input checked="" type="radio"/> NO			
Will outside promoters be used on a regular basis? If yes please describe.					YES	<input checked="" type="radio"/> NO			
Will you have a security plan? If, yes please attach.					YES	<input checked="" type="radio"/> NO			
Will security plan be implemented?					YES	<input checked="" type="radio"/> NO			
Will State certified security personnel be used?					YES	<input checked="" type="radio"/> NO			
Will New York Nightlife Association and NYPD Best Practices be followed?					<input checked="" type="radio"/> YES	<input type="radio"/> NO			
Will applicant be using delivery bicycles? If yes, how many?					YES	<input checked="" type="radio"/> NO			
Will delivery bicycles be clearly marked with the name of the restaurant and will staff wear attire clearly noting name as described by NYC Law?					YES	<input type="radio"/> NO	n/a		
Where will delivery bicycles be stored during the day when not in use?					n/a				

LOCATION & ZONING			
Is this a Special District? If yes, is it Clinton, West Chelsea or Hudson Yards?	<input checked="" type="radio"/> YES	<input type="radio"/> NO	Hudson Yards
Does the building have a Certificate of Occupancy ("C of O") or a letter of no objection?	YES	<input checked="" type="radio"/> NO	pending
Is a Public Assembly permit required?	YES	<input checked="" type="radio"/> NO	
Are your plans filed with DOB?	<input checked="" type="radio"/> YES	<input type="radio"/> NO	

Community Notification/Relations			
NOTIFICATION: List all block associations; tenant associations, co-op boards or condo boards of residential buildings; and community groups that applicant has notified regarding its application. For each please list both the organization and individual you contacted	# 1	HYHK Alliance - Patty Gouris, Bob Benafatto	
	# 2	Council Chelsea Block Association - Bill Borock	
	# 3	Donna Langman Costumes - Donna Langman	
	# 4	CHDC (incl. Bob's & Bird Parks) - Joe Restuccia & Ryan Marcano	
	# 5	HKNA (incl. Dog Run) - Kathleen Treat	
Please provide dates when applicant met with the groups listed above.		10/30/2018	
Who was your contact person at each group you met with?		See above	
When did applicant post the notice that was provided?		11/3/2018	
Where did applicant post the notice that was provided?		Conspicuously to the front of the building	
Will applicant provide owner cell phone number to neighbors and respond to complaints that arise? Please provide number in space provided.		<input checked="" type="radio"/> YES	<input type="radio"/> NO 269-470-0848
Will applicant inform the Community Board office of its job openings and/or provide a hyperlink to applicants jobs webpage?		<input checked="" type="radio"/> YES	<input type="radio"/> NO

BUILDING DESIGN			
State the name and type of business previously located in the space.	N/A - New Construction		
Has a liquor-licensed establishment previously occupied this space at any time? If yes, please provide the name of the business.	YES	<input checked="" type="radio"/> NO	
Do you plan any changes to the existing façade? If yes, please describe.	YES	<input checked="" type="radio"/> NO	
Will applicant have a vestibule within the establishment?	YES	<input checked="" type="radio"/> NO	
Will applicant use a storm enclosure?	YES	<input checked="" type="radio"/> NO	
Will applicant not place any items or obstructions on the sidewalk, for example, sandwich boards, sidewalk signs, freestanding menus and plants, as per the law?	<input checked="" type="radio"/> YES	NO	
Will applicant comply with the NYC noise code?	<input checked="" type="radio"/> YES	NO	
Will the establishment have any of the following: (circle all that apply)	FRENCH DOORS	GARAGE DOORS	WINDOWS THAT CAN BE OPENED
Will applicant close all windows, French doors, garage doors when any music or amplified sound (including televisions) is played inside the establishment?	YES	NO	N/A
Will applicant close all windows, French doors, garage doors by 11 PM Friday and Saturday and 10 PM on all other days even if no music or amplified sound is played inside the establishment?	YES	NO	N/A
Has applicant obtained an acoustical report from a certified sound engineer to assess potential noise disturbance to the neighboring residents and buildings?	YES	<input checked="" type="radio"/> NO	
Will applicant follow the recommendations of a certified sound engineer to mitigate potential noise disturbance to the neighboring residents and buildings, including placing speakers on the floor of the establishment?	<input checked="" type="radio"/> YES	NO	
Will the kitchen exhaust system extend to the roof?	<input checked="" type="radio"/> YES	NO	
Will the establishment have an illuminated sign?	<input checked="" type="radio"/> YES	NO	
Will the establishment have a canopy extending over the sidewalk?	YES	<input checked="" type="radio"/> NO	
Where will the air conditioner be located? What type is it?	In ceiling; water cooled system		
When was the air conditioner installed?	TBD		

OUTDOOR ITEMS - OTHER THEN SIDEWALK CAFÉ		
Has the applicant/owner(s) read MCB 4 Rear Yard Rooftop Policy?	<input checked="" type="radio"/> YES	<input type="radio"/> NO
Will applicant use any outdoor spaces: rooftop, rear yard, patio, porch, balcony, pavilion, tents, deck or gazebo? If yes, which one(s)?	<input type="radio"/> YES	<input checked="" type="radio"/> NO
Are the floorplans for the outdoor space(s) included?	<input type="radio"/> YES	<input type="radio"/> NO
Will applicant close and vacate the outdoor space(s) by 11PM on Friday & Saturday and 10 PM on all other days?	<input type="radio"/> YES	<input type="radio"/> NO
Will the service and consumption of alcohol in any outdoor space only be via seated food service?	<input type="radio"/> YES	<input type="radio"/> NO
Will applicant not allow standing space for patrons to drink or smoke in any outdoor space(s)?	<input type="radio"/> YES	<input type="radio"/> NO
Will there be no amplified music, as per the law?	<input type="radio"/> YES	<input type="radio"/> NO
If amplified sound is played inside the establishment, will windows and doors be closed?	<input type="radio"/> YES	<input type="radio"/> NO
Will applicant agree to post signs outside asking customers to respect the neighbors'?	<input type="radio"/> YES	<input type="radio"/> NO
Will applicant agree to train staff to encourage a peaceful environment?	<input type="radio"/> YES	<input type="radio"/> NO
Will applicant provide effective sound control (landscaping enclosure, soundproofing tenants apartments)	<input type="radio"/> YES	<input type="radio"/> NO
Will there be a lighting plan that allows safe usage of the outdoor space without disrupting neighbors?	<input type="radio"/> YES	<input type="radio"/> NO

N/A

OUTDOOR ITEMS – SIDEWALK CAFÉ		
Has the applicant/owner(s) read MCB4 Sidewalk Café Policy?	<input checked="" type="radio"/> YES	<input type="radio"/> NO
Will applicant be applying for a sidewalk café now or in the future?	<input type="radio"/> YES	<input checked="" type="radio"/> NO
Is applicant in this application seeking to include a sidewalk café in its liquor license?	<input type="radio"/> YES	<input checked="" type="radio"/> NO
If yes, has applicant submitted an application and plans to NYC Dept. of Consumer Affairs? Please attach application and plans.	<input type="radio"/> YES	<input type="radio"/> NO
Will applicant close and vacate the sidewalk café by 11 PM on Friday & Saturday and 10 PM on all other days?	<input type="radio"/> YES	<input type="radio"/> NO
Will applicant be serving alcohol in the sidewalk café? If so, will you have waiter service?	<input type="radio"/> YES	<input type="radio"/> NO
Will the café have a 3 ft. wide serving aisle running the entire length of the sidewalk café?	<input type="radio"/> YES	<input type="radio"/> NO
Will applicant mark the perimeter of the café on the sidewalk?	<input type="radio"/> YES	<input type="radio"/> NO
Will the service and consumption of alcohol in the sidewalk café only be via seated food service?	<input type="radio"/> YES	<input type="radio"/> NO
Will the sidewalk café not provide standing space for drinking or smoking?	<input type="radio"/> YES	<input type="radio"/> NO
Will applicant use any portable natural gas heaters? If so, do you have the requisite approvals from DOB & the Fire Department?	<input type="radio"/> YES	<input type="radio"/> NO
Will applicant have a lighting plan that will allow safe usage of the outdoor space without disrupting neighbors?	<input type="radio"/> YES	<input type="radio"/> NO
Will all furniture, plants and barricades be stored inside between the evening closing hours and the morning opening hours?	<input type="radio"/> YES	<input type="radio"/> NO
Will all furniture be stored inside between December 21 st and March 21 st , and any other day when it rains or snows?	<input type="radio"/> YES	<input type="radio"/> NO
Will applicant use umbrellas?	<input type="radio"/> YES	<input type="radio"/> NO
If construction or construction protection has reduced the sidewalk width, will applicant always maintain an 8 foot clear path of sidewalk between the perimeter of the café and the closes obstruction including construction barricades?	<input type="radio"/> YES	<input type="radio"/> NO

N/A

ADDITIONAL STIPULATIONS: (Office Use Only)

To the extent any additional stipulation on pages 7 and 8 of this application conflicts with any response on pages 1 – 6 of this application, the stipulations on pages 7 and 8 control.



ADDITIONAL STIPULATIONS: (Office Use Only), *Continued*

To the extent any additional stipulation on pages 7 and 8 of this application conflicts with any response on pages 1 – 6 of this application, the stipulations on pages 7 and 8 control.

Manhattan Community Board 4 (MCB4) recommends:
 (MCB4's recommendation is based on a vote taken at its
 December 5, 2018 full board meeting, with 34 members voting in favor
 of the recommendation, 0 members opposed, 0 members
 abstaining and 0 present but not eligible)

Denial unless all stipulations agreed to by applicant/owner are part of the method of operation
 Denial Approval

CB4 REPRESENTATIVES

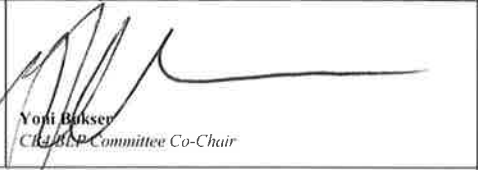
 Nelly Gonzalez CB4 Assistant District Manager	 Frank Holozabiec CB4 BLP Committee Co-Chair	 Yoni Buxsen CB4 BLP Committee Co-Chair
---	--	--

APPLICANT AGREEMENT WITH THE COMMUNITY

Applicant agrees to these stipulations as the basis for the community support of this application and acknowledges that all of these stipulations are essential prerequisites to the MCB4 recommendation regarding this application. Applicant agrees to have these stipulations incorporated in the method of operation of its liquor license. The stipulations in this application constitute the entire agreement between MCB4 and applicant and may only be altered in writing signed by MCB4 and applicant. These stipulations supersede any oral statements or representations in connection with this application.

<p>SIGN HERE →</p>	<p>Celia Zhang</p> <p>PRINT NAME OF APPLICANT</p>	<p>SIGNATURE OF APPLICANT</p>	<p>DATE</p>
---------------------------	---	-------------------------------	-------------

 Lisa Martin
 Opening Manager



11/13/18

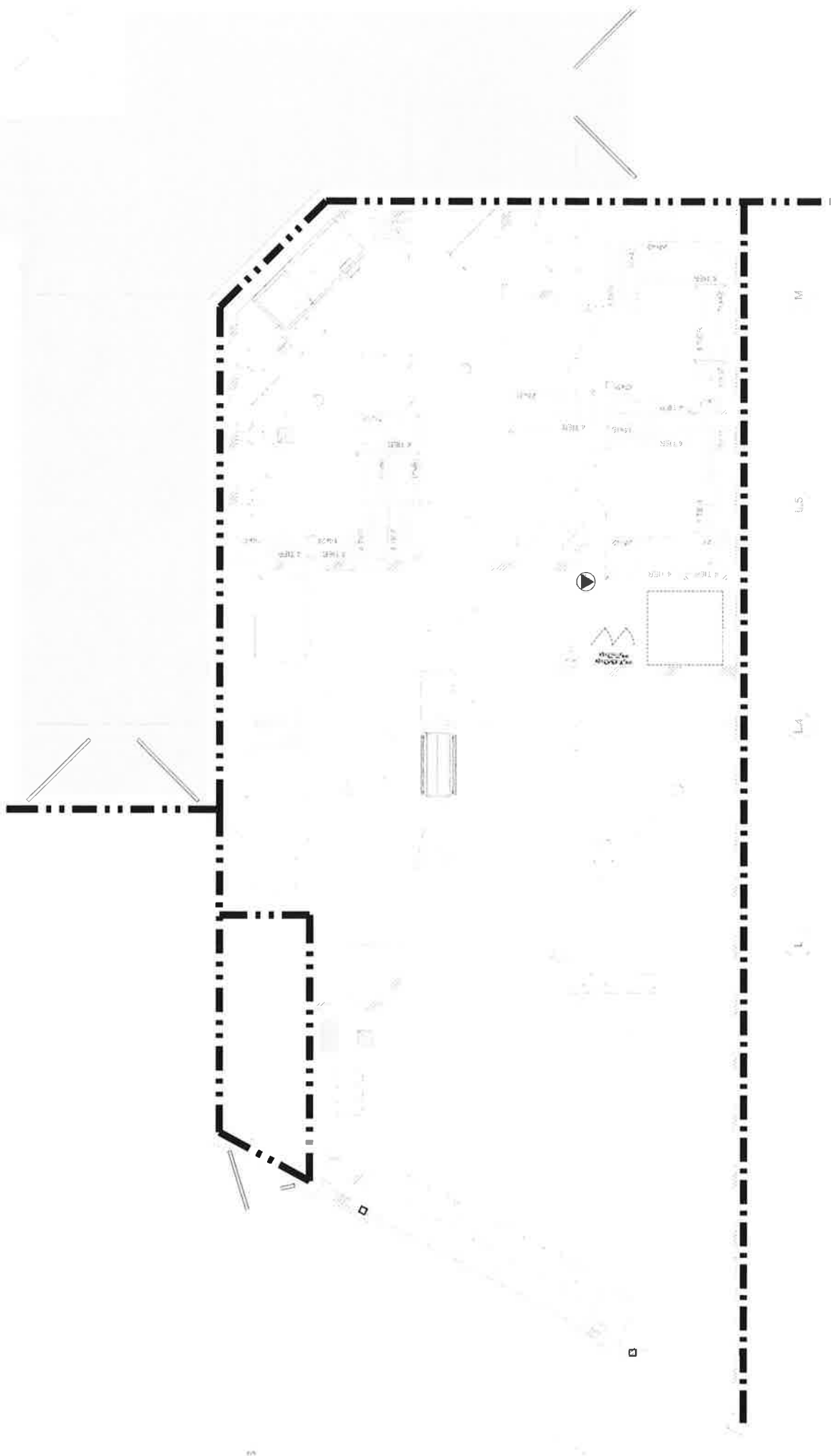

Printed according to the Aggression...
179. Please do not remove until after October 15th



CITY OF NEW YORK
MAYOR
MAYOR'S OFFICE
COMMUNITY BOARD No. 4
330 West 47th Street, 28th Floor, New York, NY 10018
Tel: 212-312-4230 Fax: 212-312-9612
http://www.nyc.gov/ocbo

PUBLIC NOTICE

Business Licenses and Permits Committee
will discuss an application submitted by

**Fuku Hudson Yards
LLC**
d/b/a **Fuku**
500 W 33rd Street,
RU203

An application for a Wine, Beer & Cider License for
a Restaurant Establishment with Recorded Music

DATE: Tuesday, November 13, 2017
TIME: 6:30 PM
PLACE: Mountain House
425 W 47th Street, Lower Level

We invite you to attend the meeting and give your comments on this application.
If you cannot attend, you may mail, fax or email us at the address listed above.
For more information, please call 212-738-3333.



The New York Times

"All the News
That's Fit to Print"

VOL. CLXVII No. 56,122

NEW YORK, SATURDAY, NOVEMBER 11, 2017

Late Edition
\$3.50

Trump's Theme
Is Outshining
Election Gold

EMPLOYERS IN U.S.
ADD 250,000 JOBS
AS ECONOMY HUMS

Focus on Immigration
Eclipses Job News

ROST OCTOBER REPORT

Hiring and Wages Are the
Key to Growth



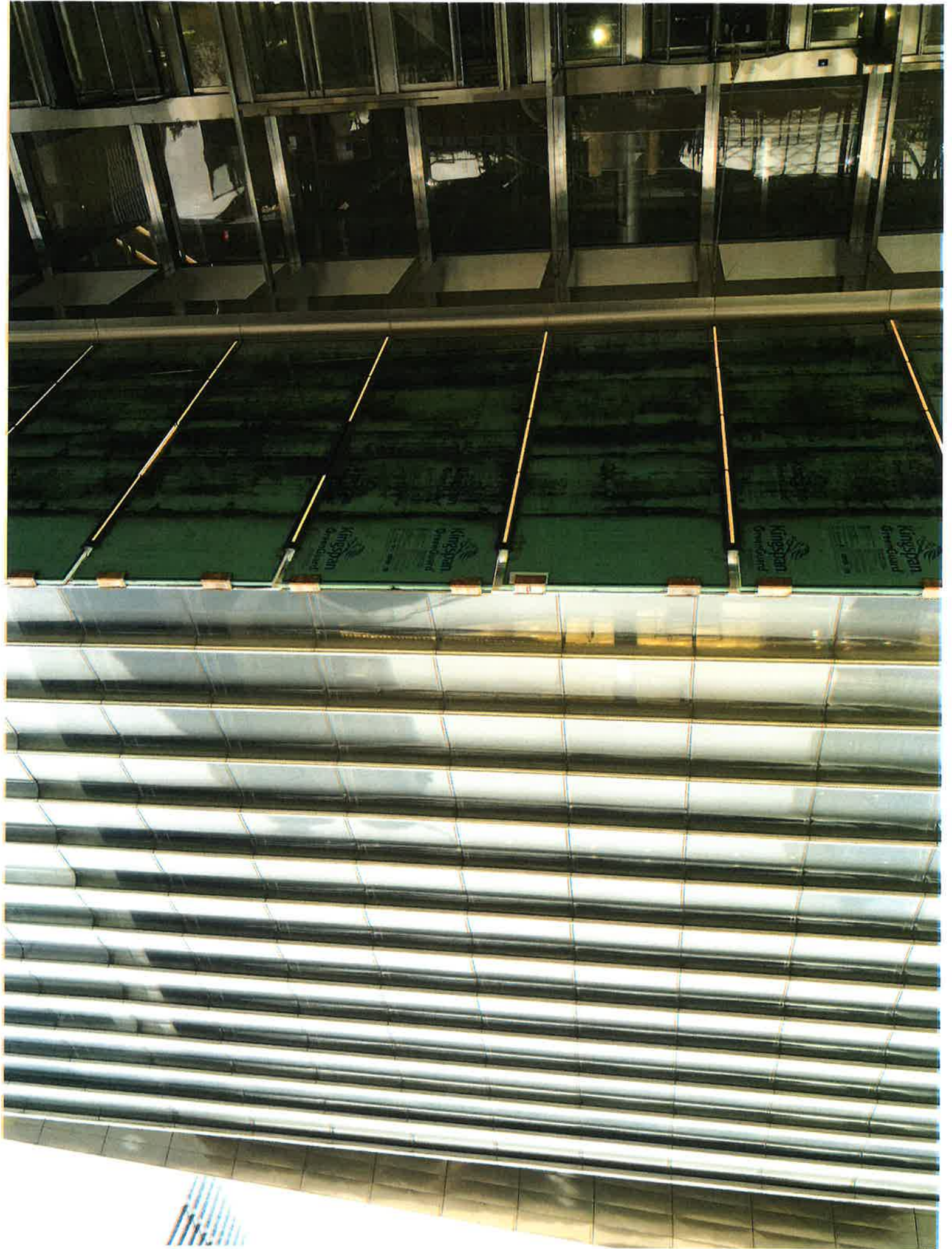







CHICKEN SANDWICHES

made with all-natural, free-range chicken thigh. additional seasonings & toppings are extra.

Spicy Fried Chicken Sandwich 8

habanero chicken thigh, pickle, butter, potato roll

Knockout 9

spicy fried chicken sandwich, seasoned cabbage, knockout sauce

CBR 10

spicy fried chicken sandwich, bacon, ranch

Sweet & Spicy Koreano 9⁵⁰

spicy fried chicken sandwich, sweet & spicy glaze, pickled daikon

Flat Top 9

griddled chicken thigh, pickle, fuku mayo, cabbage & carrot slaw, potato roll



Custom Chicken Sandwich 8+

choose fried or griddled chicken, add seasonings, sauces, toppings – whatever you're into.

SALADS

Citrus Spinach Salad sm/6 lg/11

spinach, cabbage, shredded carrot, sesame broccoli mandarin orange, sesame cracker, orange-soy vinaigrette + **griddled chicken thigh or bites (lg salad only) 4⁵⁰**

Harvest Kale Salad sm/6 lg/11

kale, red cabbage, quinoa, sweet pepper, blistered shishito, pumpkin seed, sweet & spicy vinaigrette + **griddled chicken thigh or bites (lg salad only) 4⁵⁰**

FRIED CHICKEN

includes choice of dry spice, wet glaze, or dipping sauces.

Fuku Fingers 8

crispy chicken breast

Bites 4⁵⁰

crispy chicken thigh

Wings 8

SEASONINGS

DRY SPICE +1
five-spice
sweet jalapeño

WET GLAZE +1
sweet & spicy
extremely spicy

TOPPINGS

lettuce • pickled onion • spicy cucumber **FREE**
carrot slaw • pickled daikon **1ea**
bacon • spicy cheese sauce **1^{ea}**

SAUCES **FREE**

knockout sauce • fuku mayo • ranch
honey mustard • ssām sauce

SIDES

Fries 3⁵⁰

sweet jalapeño seasoning

Loaded Fries 7

spicy cheese sauce, ranch, scallion + **bacon 1⁵⁰**

Blistered Shishito Peppers 4⁵⁰

ranch seasoning, chili salt

Mac Salad 4⁵⁰

macaroni, carrot, blistered shishito, fuku mayo

Squash Rings 5

sweet jalapeño seasoning

PARTY WITH US

WE CATER
EATFUKU.COM/CATERING

Please let us know if you have any dietary restrictions or allergies. Consuming raw or undercooked meats, poultry, seafood or eggs may increase your risk of foodborne illness. Our food is cooked in a kitchen that uses nuts and chickpeas.



SLUSHIES

Strawberry Lemonade 4

Blood Orange Soju (contains alcohol) **6⁵⁰** 

FUKU DRINKS

Yuzu-8 3

Oolong Iced Tea 3

Sweet Peach Iced Tea 3

Saratoga Still Water 2²⁵

Saratoga Sparkling Water 3

Canned Soda 3

Bai 3⁵⁰

costa rica clementine, brasilia blueberry, molokai coconut

BEER, SAKE & CIDER

High Life Pony 3⁵⁰

Hite 6

Shacksbury Cider 6

Oni Koroshi Sake 6

Amabuki Ichigo Sake 12

HAPPY HOUR

2 for 1 select beer, sake & slushies

Monday - Friday:

3 pm - 7 pm

EATFUKU.COM

CASHLESS

 **FUKU**



Janelle Alexander <janelle@pb.law>

Applying for Liquor Licence In Hudson Yards

Celia Zhang <czhang@momofuku.com>

Tue, Oct 30, 2018 at 4:12 PM

To: mcgee79@aol.com

Bcc: janelle@pb.law

Hi Frank -

Hope you are well. My name is Celia Zhang, and I work at Fuku, a casual chicken concept by Momofuku. Fuku serves a variety of fried and griddled chicken and seasonal offerings, along with beer, slushies, and more. We're currently applying for a beer and wine license for a space on the second floor of the Shops at Hudson Yards, second floor (RU 203). The space is relatively small (~1200 square feet) and there be a few seating, but mostly take out. Music will be minimal.

Our community board meeting time is set to be November 13th, 6:30pm. We welcome all questions or feedback.

Warm regards,
Celia

--

celia zhang

vp of strategy & business development | fuku

110 wall street

new york, ny, 10005

269.470.0848

eatfuku.com

instagram | newsletter | careers



Janelle Alexander <janelle@pb.law>

Applying for Liquor Licence In Hudson Yards

Celia Zhang <c Zhang@momofuku.com>

Tue, Oct 30, 2018 at 4:25 PM

To: cberthet@me.com

Bcc: janelle@pb.law

Hi Christine -

Hope you are well. My name is Celia Zhang, and I work at Fuku, a casual chicken concept by Momofuku. Fuku serves a variety of fried and griddled chicken and seasonal offerings, along with beer, slushies, and more. We're currently applying for a beer and wine license for a space on the second floor of the Shops at Hudson Yards, second floor (RU 203). The space is relatively small (~1200 square feet) and there are a few seats, but mostly take out. Music will be minimal.

Our community board meeting time is set to be November 13th, 6:30pm. We welcome all questions or feedback.

Warm regards,
Celia

--

celia zhang

vp of strategy & business development | fuku

110 wall street

new york, ny, 10005

269.470.0848

eatfuku.com

instagram | newsletter | careers



Janelle Alexander <janelle@pb.law>

Applying for Liquor Licence In Hudson Yards

Celia Zhang <czhang@momofuku.com>

Tue, Oct 30, 2018 at 4:16 PM

To: info@clintonhousing.org, jrestuccia2@clintonhousing.org, rmarcano@clintonhousing.org

Bcc: janelle@pb.law

Hi Joe, Ryan -

Hope you are well. My name is Celia Zhang, and I work at Fuku, a casual chicken concept by Momofuku. Fuku serves a variety of fried and griddled chicken and seasonal offerings, along with beer, slushies, and more. We're currently applying for a beer and wine license for a space on the second floor of the Shops at Hudson Yards, second floor (RU 203). The space is relatively small (~1200 square feet) and there be a few seating, but mostly take out. Music will be minimal.

Our community board meeting time is set to be November 13th, 6:30pm. We welcome all questions or feedback.

Warm regards,
Celia

—

celia zhang

vp of strategy & business development | fuku

110 wall street

new york, ny, 10005

269.470.0848

eatfuku.com

instagram | newsletter | careers



Janelle Alexander <janelle@pb.law>

Applying for Liquor Licence In Hudson Yards

Celia Zhang <czhang@momofuku.com>

Tue, Oct 30, 2018 at 4:19 PM

To: pgouris@hyhkalliance.org, rjbenfatto@hyhkalliance.org

Bcc: janelle@pb.law

Hi Bob, Patty -

Hope you are well. My name is Celia Zhang, and I work at Fuku, a casual chicken concept by Momofuku. Fuku serves a variety of fried and griddled chicken and seasonal offerings, along with beer, slushies, and more. We're currently applying for a beer and wine license for a space on the second floor of the Shops at Hudson Yards, second floor (RU 203). The space is relatively small (~1200 square feet) and there are a few seating, but mostly take out. Music will be minimal.

Our community board meeting time is set to be November 13th, 6:30pm. We welcome all questions or feedback.

Warm regards,
Celia

--

celia zhang

vp of strategy & business development | fuku

110 wall street

new york, ny, 10005

269.470.0848

eatfuku.com

instagram | newsletter | careers



Janelle Alexander <janelle@pb.law>

Applying for Liquor Licence In Hudson Yards

Celia Zhang <czhang@momofuku.com>

Tue, Oct 30, 2018 at 4:20 PM

To: donna@donnalangman.com

Bcc: janelle@pb.law

Hi Donna -

Hope you are well. My name is Celia Zhang, and I work at Fuku, a casual chicken concept by Momofuku. Fuku serves a variety of fried and griddled chicken and seasonal offerings, along with beer, slushies, and more. We're currently applying for a beer and wine license for a space on the second floor of the Shops at Hudson Yards, second floor (RU 203). The space is relatively small (~1200 square feet) and there are a few seating, but mostly take out. Music will be minimal.

Our community board meeting time is set to be November 13th, 6:30pm. We welcome all questions or feedback.

Warm regards,
Celia

--

cella zhang

vp of strategy & business development | fuku

110 wall street

new york, ny, 10005

269.470.0848

eatfuku.com

instagram | newsletter | careers



Janelle Alexander <janelle@pb.law>

Applying for Liquor Licence In Hudson Yards

Celia Zhang <czhang@momofuku.com>

Tue, Oct 30, 2018 at 4:26 PM

To: wborock@hotmail.com

Bcc: janelle@pb.law

Hi Bill -

Hope you are well. My name is Celia Zhang, and I work at Fuku, a casual chicken concept by Momofuku. Fuku serves a variety of fried and griddled chicken and seasonal offerings, along with beer, slushies, and more. We're currently applying for a beer and wine license for a space on the second floor of the Shops at Hudson Yards, second floor (RU 203). The space is relatively small (~1200 square feet) and there are a few seats, but mostly take out. Music will be minimal.

Our community board meeting time is set to be November 13th, 6:30pm. We welcome all questions or feedback.

Warm regards,
Celia

--

celia zhang

vp of strategy & business development | fuku

110 wall street

new york, ny, 10005

269.470.0848

eatfuku.com

instagram | newsletter | careers