

# Manhattan Community Board 4

(All Fields Must Be Completed)

Liquor License/Sidewalk Cafe Stipulations Application

<b>CORPORATION NAME</b>		<b>DOING BUSINESS AS (DBA)</b>	
The Drug Store Hudson Yards LLC		The Drug Store	
<b>STREET ADDRESS</b>		<b>CROSS STREETS</b>	<b>ZIP CODE</b>
20 Hudson Yards a/k/a 500 W. 33rd St		10th & 11th Avenue	10001
<b>OWNER</b> <small>(Attach a list of all the people that will be associated/listed with the license)</small>	<b>NAME:</b> Zak Normandin	<b>ATTORNEY/ REPRESENTATIVE</b>	<b>NAME:</b> Robert S. Bookman, Pesetsky & Bookman PC
	<b>PHONE:</b> 603-831-1226		<b>PHONE:</b> 212-513-1988
	<b>EMAIL:</b> zak@dirtylemon.com		<b>EMAIL:</b> rbookman@pb.law
<b>MANAGER</b>	<b>NAME:</b> Katelin Sisson	<b>LANDLORD</b>	<b>NAME:</b> ERY Retail Podium LLC
	<b>PHONE:</b> 917-992-0426		<b>PHONE:</b> 212-801-1000
	<b>EMAIL:</b> katelin@dirtylemon.com		<b>EMAIL:</b> ryan.helkowski@related.com
<b>APPLICATION TYPE</b> ( <input checked="" type="checkbox"/> <i>Liquor License</i> <input type="checkbox"/> <i>Unenclosed Sidewalk Cafe</i> )			
<input checked="" type="checkbox"/> <b>New</b>	Has applicant owned or managed a similar business?	<input checked="" type="radio"/> YES	<input type="radio"/> NO
	What is/was the name and address of establishment?	The Drug Store Tribeca, 293 Church St	
	What were the dates applicant was involved with this former premise?	May 2018 - present	
<input type="checkbox"/> <b>Corp</b> <b>Change/Class Change/Removal</b>	What is the license # and expiration date?		
	Is applicant making any alterations or operational changes?	<input type="radio"/> YES	<input type="radio"/> NO
	<i>If alterations or operational changes are being made, please describe/list all changes.</i>		
<input type="checkbox"/> <b>Alteration</b>	What is the current license # and expiration date?		
	<i>Please list/describe the nature of all the changes and attach the plans:</i>		
<b>METHOD OF OPERATION</b>			
<b>TYPE OF ALCOHOL</b>	<input checked="" type="checkbox"/> Liquor/Wine/Beer & Cider <input type="checkbox"/> Beer & Cider <input type="checkbox"/> Wine/Beer & Cider		
<b>ESTABLISHMENT TYPE</b>	<input type="checkbox"/> Restaurant <input type="checkbox"/> Cabaret <input type="checkbox"/> Night Club <input type="checkbox"/> Hotel <input checked="" type="checkbox"/> Bar/Tavern <input type="checkbox"/> Catering Establishment <input type="checkbox"/> Adult Entertainment <input type="checkbox"/> Wine Bar <input type="checkbox"/> Dance Club <input type="checkbox"/> Sports Bar <input type="checkbox"/> Club (Fraternal Organization – Members Only)		
Has applicant/owner filed with the SLA? If yes, when? If no, when do you plan to file?	YES	<input checked="" type="radio"/> NO	December 2018
Is the 500 Foot Rule applicable? If yes, please attach a diagram of the On-Premise liquor license establishments within a 500 ft. radius of your establishment and the Public Interest Statement.	YES	<input checked="" type="radio"/> NO	
Is the 200 Foot Rule applicable? If yes, please attach a diagram of the schools and houses of worship that trigger the rule.	YES	<input checked="" type="radio"/> NO	
Has applicant/owner(s) read MCB4 Policy Regarding Concentration and Location of Alcoholic-Serving Establishments?	<input checked="" type="radio"/> YES	<input type="radio"/> NO	

OPERATIONAL DETAILS (*Closing time will be when establishment is vacated of all patrons )									
HOURS* <i>(Indoor Only)</i>		MONDAY	TUESDAY	WEDNESDAY	THURSDAY	FRIDAY	SATURDAY	SUNDAY	
	Operation	11am-11pm	11am-11pm	11am-11pm	11am-11pm	11am-12am	11am-12am	12pm-10pm	
	Prep Kitchen	-----ALL HOURS OF OPERATION-----							
	Music	-----ALL HOURS OF OPERATION-----							
If you plan to have music, what type(s)? (Circle all that apply)			<input checked="" type="checkbox"/> BACKGROUND	<input type="checkbox"/> LIVE MUSIC	<input checked="" type="checkbox"/> <del>POP</del>	<input type="checkbox"/> JUKE BOX	<input type="checkbox"/> KARAOKE		
OCCUPANCY									
	Capacity (Certificate of Occupancy)	Maximum # of Persons You Anticipate Occupying Premises (Including Employees)	Number of Tables	Number of Seats	Number of Service Only Bars	Number of Stand-Up Bars	Number of Seats at Stand-Up Bar		
INSIDE	74	74	9	20	0	1	15		
OUTSIDE <i>(Other than sidewalk café )</i>	-----								
SIDEWALK CAFÉ	-----								
How many floors are there? What is the capacity for each floor?					1 Floor, 74 persons				
How frequently will the owner(s) be at the establishment?					Daily				
Will there be dancing?					YES	<input checked="" type="radio"/> NO			
Will applicant have bottle or table service for beverage alcohol?					<input checked="" type="radio"/> YES	NO	Table service		
Will you be hosting private; promotional or corporate events?					<input checked="" type="radio"/> YES	NO			
Will outside promoters be used on a regular basis? If yes please describe.					YES	<input checked="" type="radio"/> NO			
Will you have a security plan? If, yes please attach.					<input checked="" type="radio"/> YES	NO	Security Cameras		
Will security plan be implemented?					<input checked="" type="radio"/> YES	NO			
Will State certified security personnel be used?					YES	<input checked="" type="radio"/> NO			
Will New York Nightlife Association and NYPD Best Practices be followed?					<input checked="" type="radio"/> YES	NO			
Will applicant be using delivery bicycles? If yes, how many?					YES	<input checked="" type="radio"/> NO			
Will delivery bicycles be clearly marked with the name of the restaurant and will staff wear attire clearly noting name as described by NYC Law?					YES	NO	n/a		
Where will delivery bicycles be stored during the day when not in use?					n/a				

<b>LOCATION &amp; ZONING</b>			
Is this a Special District? If yes, is it Clinton, West Chelsea or Hudson Yards?	<input checked="" type="radio"/> YES	<input type="radio"/> NO	Hudson Yards
Does the building have a Certificate of Occupancy ("C of O") or a letter of no objection?	YES	<input checked="" type="radio"/> NO	pending
Is a Public Assembly permit required?	YES	<input checked="" type="radio"/> NO	
Are your plans filed with DOB?	YES	<input checked="" type="radio"/> NO	pending

<b>Community Notification/Relations</b>			
<b>NOTIFICATION:</b> List all block associations; tenant associations, co-op boards or condo boards of residential buildings; and community groups that applicant has notified regarding its application. For each please list both the organization and individual you contacted	# 1	HYHK Alliance - Patty Gouris, Bob Benafatto	
	# 2	Council Chelsea Block Association - Bill Borock	
	# 3	Donna Langman Costumes - Donna Langman	
	# 4	CHDC (inc. Bob's & Bird Parks) - Joe Restuccia & Ryan Marcano	
	# 5	HKNA (incl. Dog Run) - Kathleen Treat	
Please provide dates when applicant met with the groups listed above.		Emails sent 11/6/2018	
Who was your contact person at each group you met with?		See above	
When did applicant post the notice that was provided?		10/24/2018	
Where did applicant post the notice that was provided?		Conspicuously to the front of the construction area	
Will applicant provide owner cell phone number to neighbors and respond to complaints that arise? Please provide number in space provided.		<input checked="" type="radio"/> YES	<input type="radio"/> NO 917-992-0426
Will applicant inform the Community Board office of its job openings and/or provide a hyperlink to applicants jobs webpage?		<input checked="" type="radio"/> YES	<input type="radio"/> NO

<b>BUILDING DESIGN</b>			
State the name and type of business previously located in the space.	n/a - New Construction		
Has a liquor-licensed establishment previously occupied this space at any time? If yes, please provide the name of the business.	YES	<input checked="" type="radio"/> NO	
Do you plan any changes to the existing façade? If yes, please describe.	YES	NO	n/a - new construction
Will applicant have a vestibule within the establishment?	YES	<input checked="" type="radio"/> NO	
Will applicant use a storm enclosure?	YES	<input checked="" type="radio"/> NO	
Will applicant not place any items or obstructions on the sidewalk, for example, sandwich boards, sidewalk signs, freestanding menus and plants, as per the law?	<input checked="" type="radio"/> YES	NO	
Will applicant comply with the NYC noise code?	<input checked="" type="radio"/> YES	NO	
Will the establishment have any of the following: (circle all that apply)	<b>FRENCH DOORS</b>	<b>GARAGE DOORS</b>	<b>WINDOWS THAT CAN BE OPENED</b>
Will applicant close all windows, French doors, garage doors when any music or amplified sound (including televisions) is played inside the establishment?	YES	NO	n/a
Will applicant close all windows, French doors, garage doors by 11 PM Friday and Saturday and 10 PM on all other days even if no music or amplified sound is played inside the establishment?	YES	NO	n/a
Has applicant obtained an acoustical report from a certified sound engineer to assess potential noise disturbance to the neighboring residents and buildings?	YES	<input checked="" type="radio"/> NO	
Will applicant follow the recommendations of a certified sound engineer to mitigate potential noise disturbance to the neighboring residents and buildings, including placing speakers on the floor of the establishment?	<input checked="" type="radio"/> YES	NO	
Will the kitchen exhaust system extend to the roof?	YES	NO	n/a - prep area only
Will the establishment have an illuminated sign?	YES	<input checked="" type="radio"/> NO	
Will the establishment have a canopy extending over the sidewalk?	YES	<input checked="" type="radio"/> NO	
Where will the air conditioner be located? What type is it?	unknown		
When was the air conditioner installed?	TBD		

<b>OUTDOOR ITEMS - OTHER THEN SIDEWALK CAFÉ</b>		
Has the applicant/owner(s) read MCB 4 Rear Yard Rooftop Policy?	<input checked="" type="radio"/> YES	<input type="radio"/> NO
Will applicant use any outdoor spaces: rooftop, rear yard, patio, porch, balcony, pavilion, tents, deck or gazebo? If yes, which one(s)?	<input type="radio"/> YES	<input checked="" type="radio"/> NO
Are the floorplans for the outdoor space(s) included?	<input type="radio"/> YES	<input type="radio"/> NO
Will applicant close and vacate the outdoor space(s) by 11PM on Friday & Saturday and 10 PM on all other days?	<input type="radio"/> YES	<input type="radio"/> NO
Will the service and consumption of alcohol in any outdoor space only be via seated food service?	<input type="radio"/> YES	<input type="radio"/> NO
Will applicant not allow standing space for patrons to drink or smoke in any outdoor space(s)?	<input type="radio"/> YES	<input type="radio"/> NO
Will there be no amplified music, as per the law?	<input type="radio"/> YES	<input type="radio"/> NO
If amplified sound is played inside the establishment, will windows and doors be closed?	<input type="radio"/> YES	<input type="radio"/> NO
Will applicant agree to post signs outside asking customers to respect the neighbors'?	<input type="radio"/> YES	<input type="radio"/> NO
Will applicant agree to train staff to encourage a peaceful environment?	<input type="radio"/> YES	<input type="radio"/> NO
Will applicant provide effective sound control (landscaping enclosure, soundproofing tenants apartments)	<input type="radio"/> YES	<input type="radio"/> NO
Will there be a lighting plan that allows safe usage of the outdoor space without disrupting neighbors?	<input type="radio"/> YES	<input type="radio"/> NO

n/a

<b>OUTDOOR ITEMS – SIDEWALK CAFÉ</b>		
Has the applicant/owner(s) read MCB4 Sidewalk Café Policy?	<input checked="" type="radio"/> YES	<input type="radio"/> NO
Will applicant be applying for a sidewalk café now or in the future?	<input type="radio"/> YES	<input checked="" type="radio"/> NO
Is applicant in this application seeking to include a sidewalk café in its liquor license?	<input type="radio"/> YES	<input checked="" type="radio"/> NO
If yes, has applicant submitted an application and plans to NYC Dept. of Consumer Affairs? Please attach application and plans.	<input type="radio"/> YES	<input type="radio"/> NO
Will applicant close and vacate the sidewalk café by 11 PM on Friday & Saturday and 10 PM on all other days?	<input type="radio"/> YES	<input type="radio"/> NO
Will applicant be serving alcohol in the sidewalk café? If so, will you have waiter service?	<input type="radio"/> YES	<input type="radio"/> NO
Will the café have a 3 ft. wide serving aisle running the entire length of the sidewalk cafe?	<input type="radio"/> YES	<input type="radio"/> NO
Will applicant mark the perimeter of the café on the sidewalk?	<input type="radio"/> YES	<input type="radio"/> NO
Will the service and consumption of alcohol in the sidewalk café only be via seated food service?	<input type="radio"/> YES	<input type="radio"/> NO
Will the sidewalk café not provide standing space for drinking or smoking?	<input type="radio"/> YES	<input type="radio"/> NO
Will applicant use any portable natural gas heaters? If so, do you have the requisite approvals from DOB & the Fire Department?	<input type="radio"/> YES	<input type="radio"/> NO
Will applicant have a lighting plan that will allow safe usage of the outdoor space without disrupting neighbors?	<input type="radio"/> YES	<input type="radio"/> NO
Will all furniture, plants and barricades be stored inside between the evening closing hours and the morning opening hours?	<input type="radio"/> YES	<input type="radio"/> NO
Will all furniture be stored inside between December 21 <sup>st</sup> and March 21 <sup>st</sup> , and any other day when it rains or snows?	<input type="radio"/> YES	<input type="radio"/> NO
Will applicant use umbrellas?	<input type="radio"/> YES	<input type="radio"/> NO
If construction or construction protection has reduced the sidewalk width, will applicant always maintain an 8 foot clear path of sidewalk between the perimeter of the café and the closes obstruction including construction barricades?	<input type="radio"/> YES	<input type="radio"/> NO

n/a

**ADDITIONAL STIPULATIONS: (Office Use Only)**

***To the extent any additional stipulation on pages 7 and 8 of this application conflicts with any response on pages 1 – 6 of this application, the stipulations on pages 7 and 8 control.***



**ADDITIONAL STIPULATIONS: (Office Use Only), *Continued***

***To the extent any additional stipulation on pages 7 and 8 of this application conflicts with any response on pages 1 – 6 of this application, the stipulations on pages 7 and 8 control.***



<p>Manhattan Community Board 4 (MCB4) recommends:  <i>(MCB4's recommendation is based on a vote taken at its December 5, 2018 full board meeting, with <u>34</u> members voting in favor of the recommendation, <u>0</u> members opposed, <u>0</u> members abstaining and <u>0</u> present but not eligible)</i></p>	<p><input checked="" type="radio"/> Denial unless all stipulations agreed to by applicant/owner are part of the method of operation</p> <p><input type="radio"/> Denial   <input type="radio"/> Approval</p>
--	--

**CB4 REPRESENTATIVES**

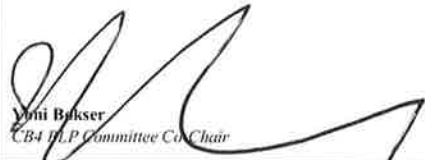
 Nelly Gonzalez <i>CB4 Assistant District Manager</i>	 Frank Holozubiec <i>CB4 BLP Committee Co-Chair</i>	 Yoni Bukser <i>CB4 BLP Committee Co-Chair</i>
--	---	---

**APPLICANT AGREEMENT WITH THE COMMUNITY**

Applicant agrees to these stipulations as the basis for the community support of this application and acknowledges that all of these stipulations are essential prerequisites to the MCB4 recommendation regarding this application. Applicant agrees to have these stipulations incorporated in the method of operation of its liquor license. The stipulations in this application constitute the entire agreement between MCB4 and applicant and may only be altered in writing signed by MCB4 and applicant. These stipulations supersede any oral statements or representations in connection with this application.

<p><b>SIGN HERE</b> →</p>	 PRINT NAME OF APPLICANT	 SIGNATURE OF APPLICANT	11/13/18 DATE
---------------------------	--	---	------------------



02 STORE FRONT ELEVATION EAST  
 SCALE 1/4" = 1'-0"



03 STORE FRONT ELEVATION SOUTH  
 SCALE 1/4" = 1'-0"

PROGRESS NOT FOR CONSTRUCTION

REVISION	DATE

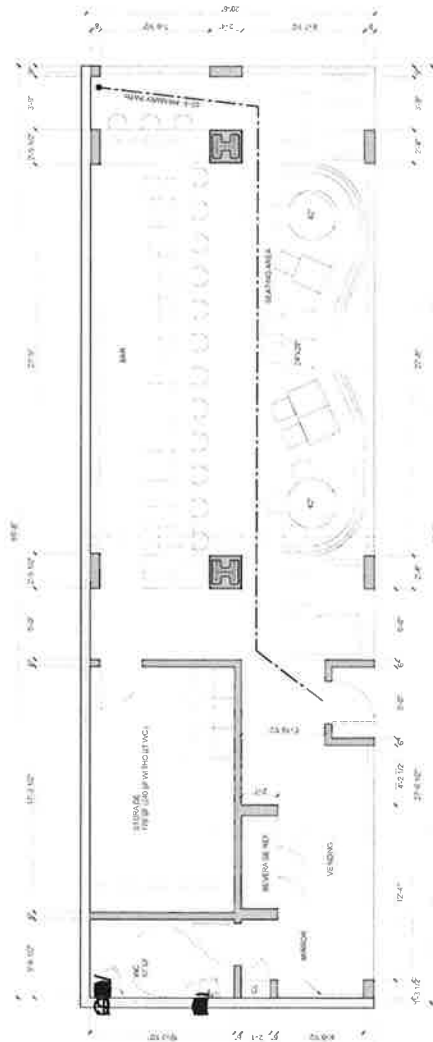

01 2nd FLOOR PLAN, UNIT RU220  
 SCALE 1/4" = 1'-0"

DOB USE

DOB SCAN STICKER

DOB JOB NUMBER

PROJECT 1804  
**DRUG STORE BAR**  
 HUDSON YARDS  
 NEW YORK, NY 10001

DATE: 8.31.2018  
 SCALE: 1/4" = 1'-0"  
 PAGE NUMBER: 01 OF

SCHEMATIC DRAWINGS:  
 FLOOR PLAN, STOREFRONT

**SK-01**

Wednesday, October 24, 2018

# NEWS SPAPER



PAGES 4-5

From **COLUMBIA** (left) to **NEW YORK** (right), the **NEWS** is **THE** most comprehensive source for **NEW YORK** news, **SPORTS**, **ENTERTAINMENT**, **ARTS**, **OPINION**, **CLASSIFIEDS**, **REAL ESTATE**, **TRAVEL**, **RESTAURANTS**, **EVENTS**, **WEATHER**, **TELEVISION**, **RADIO**, **AND** **MUCH** **MORE**.



CITY OF NEW YORK  
 MANHATTAN COMMUNITY BOARD No. 4  
 370 West 42<sup>nd</sup> Street, 3<sup>rd</sup> Floor New York, NY 10018  
 Tel: 212-336-4539 Fax: 212-641-2617  
 www.nyc.gov/mc4

JOSEPH L. JACOBINI  
 Chair  
 JESSIE B. BROWNE  
 District Manager

## PUBLIC NOTICE

Business Licenses and Permits Committee  
 will discuss an application submitted by

**The Drug Store Hudson  
 Yards LLC  
 d/b/a The Drug Store  
 20 Hudson Yards  
 a/k/a 500 W 33<sup>rd</sup> Street,  
 RU203**

An application for a Liquor, Wine, Beer & Cider  
 License for a Bar/Tavern Establishment with  
 Recorded Music & Live Music (Acoustic (1-2 times  
 a month))

DATE: Tuesday, November 13, 2018  
 TIME: 6:30 PM  
 PLACE: Fountain House  
 425 W 47<sup>th</sup> Street, Lower Level

We invite you to attend the meeting and give your comments on this application.  
 Attendance, your vote and tax on vouchers at the address above is  
 required. The Administrative Code of the City of New York section 18  
 states: "The license shall be issued on or before October 9, 2018.  
 18. Please do not remove until after October 9, 2018."

