

# Manhattan Community Board 4

(All Fields Must Be Completed)

Liquor License/Sidewalk Cafe Stipulations Application

CORPORATION NAME <b>BLK SQ LLC</b>		DOING BUSINESS AS (DBA) <b>BLKSQ</b>	
STREET ADDRESS <b>44 Ninth Avenue</b>		CROSS STREETS <b>Corner of W. 14th St</b>	ZIP CODE <b>10011</b>
OWNER <small>(Attach a list of all the people that will be associated/listed with the license)</small>	NAME: <b>Annette Lee</b>	ATTORNEY/ REPRESENTATIVE	NAME: <b>Frank Palillo</b>
	PHONE: <b>(646) 275-0965</b>		PHONE: <b>(212) 227-1640</b>
	EMAIL: <b>hello@blksg.pizza</b>		EMAIL: <b>fwpalillo@gmail.com</b>
MANAGER	NAME: <b>Annette Lee</b>	LANDLORD	NAME: <b>MEPA REALTY LLC</b>
	PHONE: <b>Same as above</b>		PHONE: <b>(212) 518-4942</b>
	EMAIL: <b>''</b>		EMAIL:

### APPLICATION TYPE (Check One)

<input checked="" type="radio"/> New	Has applicant owned or managed a similar business?	<input checked="" type="radio"/> YES	<input type="radio"/> NO
	What is/was the name and address of establishment?	<b>Beba Wholesome Mediterranean 355 W. 14th St</b>	
	What were the dates applicant was involved with this former premise?	<b>1/18 - Present</b>	
<input type="radio"/> Corp Change/Class Change/Removal	What is the license # and expiration date?		
	Is applicant making any alterations or operational changes?	<input type="radio"/> YES	<input type="radio"/> NO
	If alterations or operational changes are being made, please describe/list all changes.		
<input type="radio"/> Alteration	What is the current license # and expiration date?		
	Please list/describe the nature of all the changes and attach the plans:		

### METHOD OF OPERATION

TYPE OF ALCOHOL	<input checked="" type="radio"/> Liquor/Wine/Beer & Cider	<input type="radio"/> Beer & Cider	<input type="radio"/> Wine/Beer & Cider
ESTABLISHMENT TYPE	<input checked="" type="radio"/> Restaurant <input type="radio"/> Cabaret <input type="radio"/> Night Club <input type="radio"/> Hotel <input type="radio"/> Bar/Tavern <input type="radio"/> Catering Establishment		
	<input type="radio"/> Adult Entertainment <input type="radio"/> Wine Bar <input type="radio"/> Dance Club <input type="radio"/> Sports Bar <input type="radio"/> Club (Fraternal Organization - Members Only)		

Has applicant/owner filed with the SLA? If yes, when? If no, when do you plan to file?	YES	<input checked="" type="radio"/> NO	<b>June 2018</b>
Is the 500 Foot Rule applicable? If yes, please attach a diagram of the On-Premise liquor license establishments within a 500 ft. radius of your establishment and the Public Interest Statement.	<input checked="" type="radio"/> YES	<input type="radio"/> NO	
Is the 200 Foot Rule applicable? If yes, please attach a diagram of the schools and houses of worship that trigger the rule.	YES	<input checked="" type="radio"/> NO	
Has applicant/owner(s) read MCB4 Policy Regarding Concentration and Location of Alcoholic-Serving Establishments?	<input checked="" type="radio"/> YES	<input type="radio"/> NO	

**OPERATIONAL DETAILS** (\*Closing time will be when establishment is vacated of all patrons)

HOURS* (Indoor Only)		MONDAY	TUESDAY	WEDNESDAY	THURSDAY	FRIDAY	SATURDAY	SUNDAY
	Operation	7AM-1AM	7AM-1AM	7AM-1AM	7AM-4AM	7AM-4AM	7AM-4AM	7AM-1AM
	Kitchen	↓	↓	↓	↓	↓	↓	↓
	Music	↓	↓	↓	↓	↓	↓	↓

If you plan to have music, what type(s)? (Circle all that apply)

BACKGROUND    
  LIVE MUSIC    
  ~~JAZZ~~    
  JUKE BOX    
  KARAOKE

**OCCUPANCY**

	Capacity (Certificate of Occupancy)	Maximum # of Persons You Anticipate Occupying Premises (Including Employees)	Number of Tables	Number of Seats	Number of Service Only Bars	Number of Stand-Up Bars	Number of Seats at Stand-Up Bar
INSIDE	150	48	114	36	0	1	10
OUTSIDE (Other than sidewalk café)	N/A						
SIDEWALK CAFÉ	40	40	16 20	32 40			

How many floors are there? What is the capacity for each floor?  
 Ground floor 150  
 Cellar 6

How frequently will the owner(s) be at the establishment?  
 Daily

Will you be applying or intending to apply for a cabaret license with DCA? If yes, will there be dancing?	YES	<input checked="" type="radio"/> NO
Will applicant have bottle or table service for beverage alcohol?	YES	<input checked="" type="radio"/> NO
Will you be hosting private, promotional or corporate events?	YES	NO
Will outside promoters be used on a regular basis? If yes please describe.	YES	<input checked="" type="radio"/> NO
Will you have a security plan? If, yes please attach.	YES	<input checked="" type="radio"/> NO
Will security plan be implemented?	YES	NO
Will State certified security personnel be used?	<input checked="" type="radio"/> YES	NO
Will New York Nightlife Association and NYPD Best Practices be followed?	<input checked="" type="radio"/> YES	NO
Will applicant be using delivery bicycles? If yes, how many?	YES	<input checked="" type="radio"/> NO
Will delivery bicycles be clearly marked with the name of the restaurant and will staff wear attire clearly noting name as described by NYC Law?	YES	NO
Where will delivery bicycles be stored during the day when not in use?		

LOCATION & ZONING		
Is this a Special District? If yes, is it Clinton, West Chelsea or Hudson Yards?	YES	<input checked="" type="radio"/> NO
Does the building have a Certificate of Occupancy ("C of O") or a letter of no objection?	<input checked="" type="radio"/> YES	NO
Is a Public Assembly permit required?	<input checked="" type="radio"/> YES	NO
Are your plans filed with DOB?	YES	NO <i>not yet</i>

Community Notification/Relations		
<b>NOTIFICATION:</b> List all block associations; tenant associations, co-op boards or condo boards of residential buildings; and community groups that applicant has notified regarding its application. For each please list both the organization and individual you contacted	# 1	<i>those suggested by Ms. Pretente</i>
	# 2	
	# 3	
	# 4	
	# 5	
Please provide dates when applicant met with the groups listed above.	<i>TBD</i>	
Who was your contact person at each group you met with?		
When did applicant post the notice that was provided?	<i>6-5-18</i>	
Where did applicant post the notice that was provided?	<i>window</i>	
Will applicant provide owner cell phone number to neighbors and respond to complaints that arise? Please provide number in space provided.	<input checked="" type="radio"/> YES	NO
Will applicant inform the Community Board office of its job openings and/or provide a hyperlink to applicants jobs webpage?	<input checked="" type="radio"/> YES	NO

**BUILDING DESIGN**

State the name and type of business previously located in the space.	Fatbird - chicken restaurant		
Has a liquor-licensed establishment previously occupied this space at any time? If yes, please provide the name of the business.	<input checked="" type="radio"/> YES	<input type="radio"/> NO	
Do you plan any changes to the existing façade? If yes, please describe.	<input checked="" type="radio"/> YES	<input type="radio"/> NO	new signage
Will applicant have a vestibule within the establishment?	<input checked="" type="radio"/> YES	<input type="radio"/> NO	currently exists
Will applicant use a storm enclosure?	<input type="radio"/> YES	<input checked="" type="radio"/> NO	
Will applicant not place any items or obstructions on the sidewalk, for example, sandwich boards, sidewalk signs, freestanding menus and plants, as per the law?	<input checked="" type="radio"/> YES	<input type="radio"/> NO	
Will applicant comply with the NYC noise code?	<input checked="" type="radio"/> YES	<input type="radio"/> NO	
Will the establishment have any of the following: (circle all that apply)	<input type="radio"/> FRENCH DOORS	<input type="radio"/> GARAGE DOORS	<input checked="" type="radio"/> WINDOWS THAT CAN BE OPENED
Will applicant close all windows, French doors, garage doors when any music or amplified sound (including televisions) is played inside the establishment?	<input checked="" type="radio"/> YES	<input type="radio"/> NO	↳ currently exists
Will applicant close all windows, French doors, garage doors by 11 PM Friday and Saturday and 10 PM on all other days even if no music or amplified sound is played inside the establishment?	<input checked="" type="radio"/> YES	<input type="radio"/> NO	
Has applicant obtained an acoustical report from a certified sound engineer to assess potential noise disturbance to the neighboring residents and buildings?	<input type="radio"/> YES	<input checked="" type="radio"/> NO	
Will applicant follow the recommendations of a certified sound engineer to mitigate potential noise disturbance to the neighboring residents and buildings, including placing speakers on the floor of the establishment?	<input checked="" type="radio"/> YES	<input type="radio"/> NO	
Will the kitchen exhaust system extend to the roof?	<input checked="" type="radio"/> YES	<input type="radio"/> NO	currently exists
Will the establishment have an illuminated sign?	<input checked="" type="radio"/> YES	<input type="radio"/> NO	
Will the establishment have a canopy extending over the sidewalk?	<input type="radio"/> YES	<input checked="" type="radio"/> NO	
Where will the air conditioner be located? What type is it?	currently exists		
When was the air conditioner installed?	by prior operator, unknown		

**OUTDOOR ITEMS - OTHER THEN SIDEWALK CAFÉ**

Has the applicant/owner(s) read MCB 4 Rear Yard Rooftop Policy?	<input checked="" type="radio"/> YES	<input type="radio"/> NO	
Will applicant use any outdoor spaces: rooftop, rear yard, patio, porch, balcony, pavillion, lents, deck or gazebo? If yes, which one(s)?	<input type="radio"/> YES	<input checked="" type="radio"/> NO	
Are the floorplans for the outdoor space(s) included?	<input type="radio"/> YES	<input type="radio"/> NO	
Will applicant close and vacate the outdoor space(s) by 11PM on Friday & Saturday and 10 PM on all other days?	<input type="radio"/> YES	<input type="radio"/> NO	
Will the service and consumption of alcohol in any outdoor space only be via seated food service?	<input type="radio"/> YES	<input type="radio"/> NO	
Will applicant not allow standing space for patrons to drink or smoke in any outdoor space(s)?	<input type="radio"/> YES	<input type="radio"/> NO	
Will there be no amplified music, as per the law?	<input type="radio"/> YES	<input type="radio"/> NO	
If amplified sound is played inside the establishment, will windows and doors be closed?	<input type="radio"/> YES	<input type="radio"/> NO	
Will applicant agree to post signs outside asking customers to respect the neighbors'?	<input type="radio"/> YES	<input type="radio"/> NO	
Will applicant agree to train staff to encourage a peaceful environment?	<input checked="" type="radio"/> YES	<input type="radio"/> NO	
Will applicant provide effective sound control (landscaping enclosure, soundproofing tenants apartments)	<input type="radio"/> YES	<input type="radio"/> NO	
Will there be a lighting plan that allows safe usage of the outdoor space without disrupting neighbors?	<input type="radio"/> YES	<input type="radio"/> NO	

**OUTDOOR ITEMS – SIDEWALK CAFÉ**

Has the applicant/owner(s) read MCB4 Sidewalk Café Policy?	<input checked="" type="radio"/> YES	<input type="radio"/> NO	
Will applicant be applying for a sidewalk café now or in the future?	<input checked="" type="radio"/> YES	<input type="radio"/> NO	
Is applicant in this application seeking to include a sidewalk café in its liquor license?	<input checked="" type="radio"/> YES	<input type="radio"/> NO	
If yes, has applicant submitted an application and plans to NYC Dept. of Consumer Affairs? Please attach application and plans.	<input type="radio"/> YES	<input checked="" type="radio"/> NO	not yet
Will applicant close and vacate the sidewalk café by 11 PM on Friday & Saturday and 10 PM on all other days?	<input checked="" type="radio"/> YES	<input type="radio"/> NO	
Will applicant be serving alcohol in the sidewalk café? If so, will you have waiter service?	<input checked="" type="radio"/> YES	<input type="radio"/> NO	
Will the café have a 3 ft. wide serving aisle running the entire length of the sidewalk café?	<input checked="" type="radio"/> YES	<input type="radio"/> NO	
Will applicant mark the perimeter of the café on the sidewalk?	<input checked="" type="radio"/> YES	<input type="radio"/> NO	
Will the service and consumption of alcohol in the sidewalk café only be via seated food service?	<input checked="" type="radio"/> YES	<input type="radio"/> NO	
Will the sidewalk café not provide standing space for drinking or smoking?	<input checked="" type="radio"/> YES	<input type="radio"/> NO	
Will applicant use any portable natural gas heaters? If so, do you have the requisite approvals from DOB & the Fire Department?	<input checked="" type="radio"/> YES	<input type="radio"/> NO	
Will applicant have a lighting plan that will allow safe usage of the outdoor space without disrupting neighbors?	<input checked="" type="radio"/> YES	<input type="radio"/> NO	
Will all furniture, plants and barricades be stored inside between the evening closing hours and the morning opening hours?	<input checked="" type="radio"/> YES	<input type="radio"/> NO	
Will all furniture be stored inside between December 21 <sup>st</sup> and March 21 <sup>st</sup> , and any other day when it rains or snows?	<input checked="" type="radio"/> YES	<input type="radio"/> NO	
Will applicant use umbrellas?	<input checked="" type="radio"/> YES	<input type="radio"/> NO	
If construction or construction protection has reduced the sidewalk width, will applicant always maintain an 8 foot clear path of sidewalk between the perimeter of the café and the closes obstruction including construction barricades?	<input checked="" type="radio"/> YES	<input type="radio"/> NO	

ADDITIONAL STIPULATIONS: (Office Use Only)

- SIGNATURE CAFE will be limited to 16 TABLES and 30 SEATs
- ON N. STATE AVENUE, THERE WILL BE 3 TABLES WITH 6 SEATs TOTAL, WITH TABLES ALIGNED BUILDING FACADE
- THERE WILL BE NO BARRIERS / DIVIDERS ON N. STATE AVE SIDE OF SIGNATURE CAFE.

To the extent any additional stipulation on pages 7 and 8 of this application conflicts with any response on pages 1 - 6 of this application, the stipulations on pages 7 and 8 control.

**ADDITIONAL STIPULATIONS: (Office Use Only), *Continued***

***To the extent any additional stipulation on pages 7 and 8 of this application conflicts with any response on pages 1 – 6 of this application, the stipulations on pages 7 and 8 control.***



Manhattan Community Board 4 (MCB4) recommends:	<input checked="" type="radio"/> Denial unless all stipulations agreed to by applicant/owner are part of the method of operation <input type="radio"/> Denial <input type="radio"/> Approval
--	---

**CB4 REPRESENTATIVES**

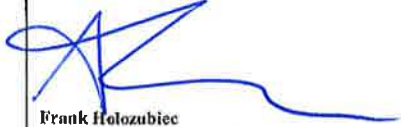
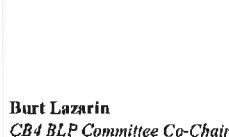
 Nelly Gonzalez <i>CB4 Assistant District Manager</i>	 Frank Holozubiec <i>CB4 BLP Committee Co-Chair</i>	 Burt Lazarin <i>CB4 BLP Committee Co-Chair</i>
--	--	--

**APPLICANT AGREEMENT WITH THE COMMUNITY**

Applicant agrees to these stipulations as the basis for the community support of this application and acknowledges that all of these stipulations are essential prerequisites to the MCB4 recommendation regarding this application. Applicant agrees to have these stipulations incorporated in the method of operation of its liquor license. The stipulations in this application constitute the entire agreement between MCB4 and applicant and may only be altered in writing signed by MCB4 and applicant. These stipulations supersede any oral statements or representations in connection with this application.

SIGN HERE →	Annabelle Lee		6-5-18
	PRINT NAME OF APPLICANT	SIGNATURE OF APPLICANT	DATE

<sup>1</sup> (MCB4's recommendation is based on a vote taken at its 7/25/18 full board meeting, with 29 members voting in favor of the recommendation, 0 members opposed, 0 members abstaining and 0 present but not eligible)

 6/12/18

<sup>1</sup> Any Manhattan Community Board 4 (MCB4) recommendation on an application for a liquor license, whether for or against, should not be construed as an endorsement of, or precedent for, any group use that is not consistent with Board's preferred zoning. For example, 1). MCB4 supports R8, R8A and R9 zoning, and the underlining group uses associated with those zones, in the area bounded by Eleventh and Twelfth Avenues, and West 43rd and West 55th Streets. 2). MCB4 supports a text amendment to the Special Clinton District, Preservation Area, that limits group use for any vacant ground floor to Use Group 6.

LIBRA N LICENSES INSIDE CHELSEA MARKET:

- MONILOT RESTAURANT: OF # 1160630
- THE GARDEN TABLE: OF # 1130458
- LOBSTER PLACE: OF # 1277087
- DIZENGOFF: OF # 1291839
- BAN TRUAMAN: OF # 1294237
- THE TRIPPER: OF # 1248780
- LOS MARISCOS: OF # 1293690
- BAN SUZETTE - TAKEN OVER BY
- BERLIN CANTONMENT - RESTAURANT NAME IN
- FILIPIN PIZZERIA - RESTAURANT NAME IN
- CHART CHELSEA - TAKEN OVER BY
- \* CASHIUSE OF # 1298415 - PENDING \*

CATERING - EST. BISHOP PAUL  
LIBRA LICENSES  
INSIDE CHELSEA MARKET:

- # 1293653 - FLOOR 2
- \* # 1293611 - PENDING - FLOOR 8
- \* # 1293992 - PENDING - FLOOR 4, 5, 6

CLUBHOUSE SPACE

W. 16th Street

W. 15th Street

HIGHLINE STAGES - VENUES & EVENT SPACE	BUILDING ENTRANCE
BUILDING - FIT DOOR	GARAGE
BUILDING - ENTRANCE	COMMERCIAL & RESIDENTIAL BUILDING
SPACE FOR RENT	BUILDING UNDER CONSTRUCTION
CLOTHING - STORE	ELEVATOR
BUILDING UNDER CONSTRUCTION	GILDED CITY - LOUNGE - DANCE CLUB
UNDER CONSTRUCTION	408-410 W. 15th STREET FULL LIQUOR LICENSE # 1264426
BUILDING ENTRANCE	CONSTRUCTION SITE
UNDER CONSTRUCTION	
RESIDENTIAL	
SHOES - FOOTWEAR	
CLOTHING - FOOTWEAR	
CLOTHING - FOOTWEAR	
MOBILE PHONES & COMPUTERS	

WEST 14th Street

SEE DIAGRAM # 2

9th AVENUE

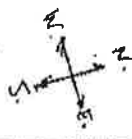

Post Office

COMMERCIAL & OFFICE BUILDING - 76 9th AVENUE

Area Survey:  
DIAGRAM # 1  
444 9th AVENUE  
NEW YORK, N.Y.  
DECEMBER 29, 2015  
NOT TO SCALE

W. 16th Street

W. 15th Street

OUTDOOR PLAZA - BENCHES

CELL PHONES	BUILDING ENTRANCE	RESIDENTIAL BUILDINGS
BUILDING ENTRANCE	BUILDING ENTRANCE	
BUILDING ENTRANCE	BUILDING ENTRANCE	
BUILDING ENTRANCE	BUILDING ENTRANCE	
BUILDING ENTRANCE	BUILDING ENTRANCE	
OLD HANNESTAD SHAKESHAKE RESTAURANT LIBRA LICENSE # 1022832	LE PAIN QUOTIDIEU - CAFE	
RESTAURANT WINE LICENSE	SKIN & BEAUTY CARE	
SYNCHASSES	APPLICANT	
SOAR BETA 355 W. 14th FULL LIQUOR # 1176725	CONSECUTIVE MARIJUANA	
BUILDING ENTRANCE	SPORTSWEAR - CLOTHING	
SHOES - FOOTWEAR	UNDER CONSTRUCTION	
MULINO A VINO ITALIAN WINE RESTAURANT WINE LICENSE	RESIDENTIAL	
RESIDENTIAL	RESIDENTIAL	
RESIDENTIAL	RESIDENTIAL	
RESIDENTIAL	RESIDENTIAL	
RESIDENTIAL ENTRANCE	PRE-GARMENT STORE	
RESIDENTIAL	FUNERAL HOME	
RESIDENTIAL	RESIDENTIAL	
RESIDENTIAL	RESIDENTIAL	
RESIDENTIAL	RESIDENTIAL	
RESIDENTIAL	RESIDENTIAL	
RESIDENTIAL	RESIDENTIAL	
WALL PARKING GARAGE	RESIDENTIAL	

9th AVENUE

Hudson Street

WEST 14th Street

SEE DIAGRAM # 2



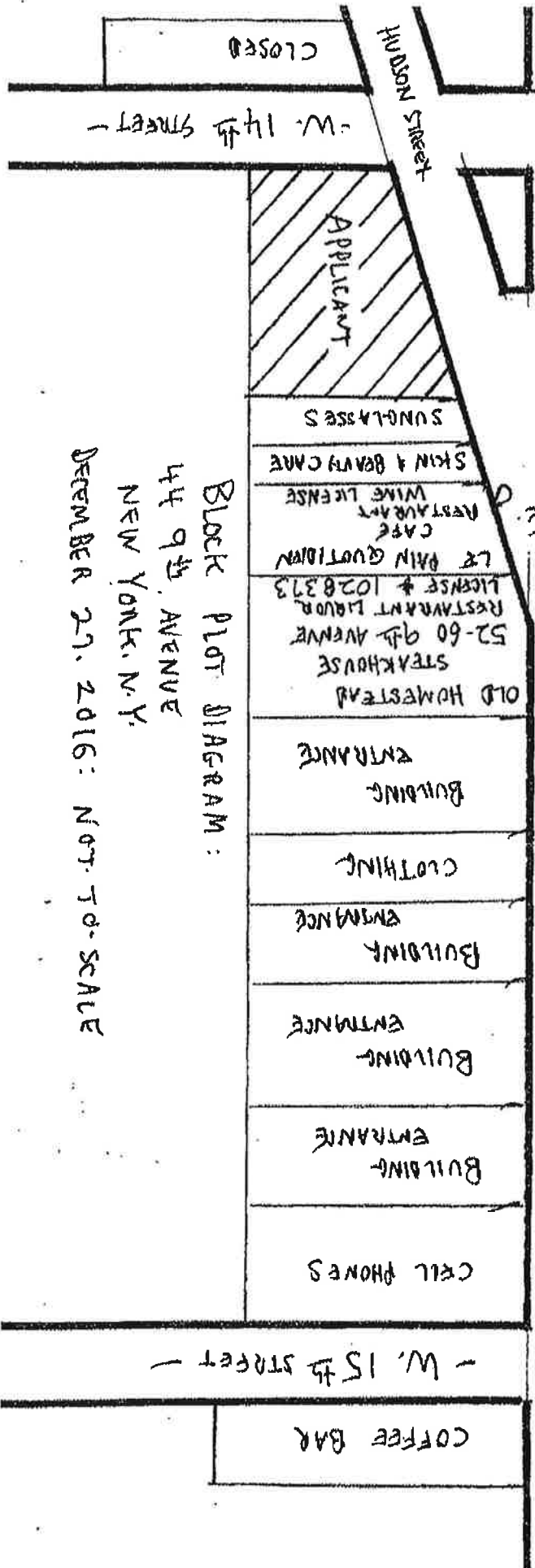

BLOCK PLOT DIAGRAM:  
 44 9th AVENUE  
 NEW YORK, N.Y.  
 DECEMBER 27, 2016: NOT TO SCALE

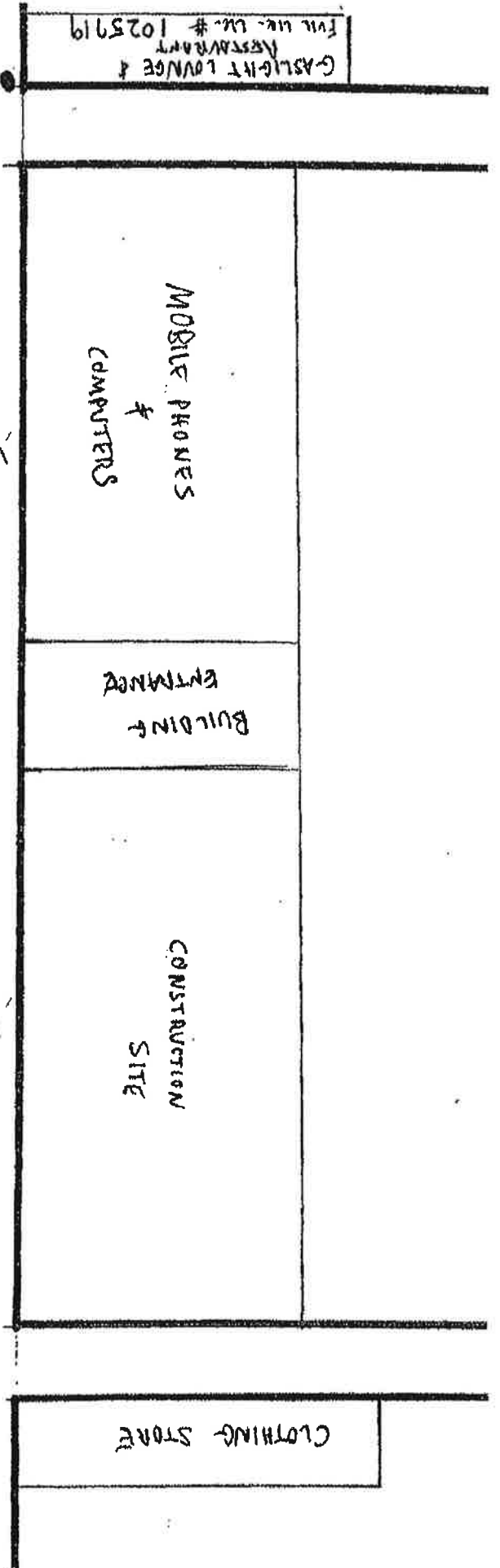

①

LOCATIONS WITH FULL ON PREMISES  
LIQUOR LICENSES LOCATED WITHIN  
500 FEET OF 44 9<sup>th</sup> AVENUE NEW YORK, N.Y.

---

①

SCARPETTA: # 1176725  
355 W. 14<sup>th</sup> STREET  
36 FEET FROM APPLICANT

---

②

OLD HOMESTEAD STEAKHOUSE: # 1028373  
52-60 9<sup>th</sup> AVENUE  
123 FEET FROM APPLICANT

---

③

GILDED LILY - LOUNGE - DANCE CLUB: # 1264426  
408-410 W. 15<sup>th</sup> STREET  
393 FEET FROM APPLICANT

---

④

BUDDAKAN - N.Y.: # 1160625  
75 9<sup>th</sup> AVENUE  
476 FEET FROM APPLICANT

---

⑤

GIOVANNI RANA: # 1258636  
75 9<sup>th</sup> AVENUE  
432 FEET FROM APPLICANT

---

⑥

CATCH - RESTAURANT: # 1254224  
21-27 9<sup>th</sup> AVENUE  
419 FEET FROM APPLICANT

---

(2)

(7)

HOTEL GANSEVOORT :

HOTEL LIQUOR LICENSE # 1146037

†

(8)

THE CHESTER : # 1146048

†

(9)

PROVOCATEUR NIGHTCLUB: # 1234694

18 9<sup>th</sup> AVENUE

428 FEET FROM APPLICANT

---

(10)

BILL'S BAR & BURGER: # 1230270

22 9<sup>th</sup> AVENUE

314 FEET FROM APPLICANT

---

(11)

KOBACK COFFEE: # 1138317

24 9<sup>th</sup> AVENUE

255 FEET FROM APPLICANT

---

(12)

DOS CAMINOS & TROY LIQUOR BAR: # 1101314

615 HUDSON STREET

213 FEET FROM APPLICANT

---

(13)

SOHO HOUSE HOTEL -

HOTEL LIQUOR LICENSE # 1122680

†

(14)

CLUB LIQUOR LICENSE # 1137859 - 5<sup>th</sup> & 6<sup>th</sup> FLOOR

29-35 9<sup>th</sup> AVENUE

266 FEET FROM APPLICANT

---

3

15 GASLIGHT LOUNGE-RESTAURANT: # 1025719  
400 W. 14<sup>th</sup> STREET  
184 FEET FROM APPLICANT

FULL LIQUOR LICENSES INSIDE  
CHELSEA MARKET - 75 19<sup>th</sup> AVENUE: 342 FEET FROM APPLICANT

16 MORIMOTO RESTAURANT: # 1160630

17 THE GREEN TABLE: # 1130458

18 LOBSTER PLACE: # 1277087

19 DIZENGOFF: # 1291039

20 BAR TRUMAN: # 1294237

21 THE TUPPER: # 1240780

22 LOS MARISCOS: # 1293690

23 CATERING ESTABLISHMENT LIQUOR LICENSE # 1293663 - FLOOR 2

SEE NEXT PAGE →



(4)

3 PENDING LICENSES INSIDE CHELSEA MARKET:

(1) CREAMLINE : # 1298415

---

(2) CATERING ESTABLISHMENT LIQUOR LICENSE # 1293661  
FLOOR 8

---

(3) CATERING ESTABLISHMENT LIQUOR LICENSE # 1293992  
FLOOR 4, 5, 6

---

SCHOOLS & CHURCHES SHOWN ON SURVEY

(1) OUR LADY OF GUADALUPE CHURCH -  
328 W. 14<sup>th</sup> STREET  
309 FEET FROM APPLICANT

---

(2) NOTRE DAME SCHOOL -  
327 W. 13<sup>th</sup> STREET  
422 FEET FROM APPLICANT

---

(3) CORLEARS SCHOOL -  
324 W. 15<sup>th</sup> STREET  
401 FEET FROM APPLICANT

---



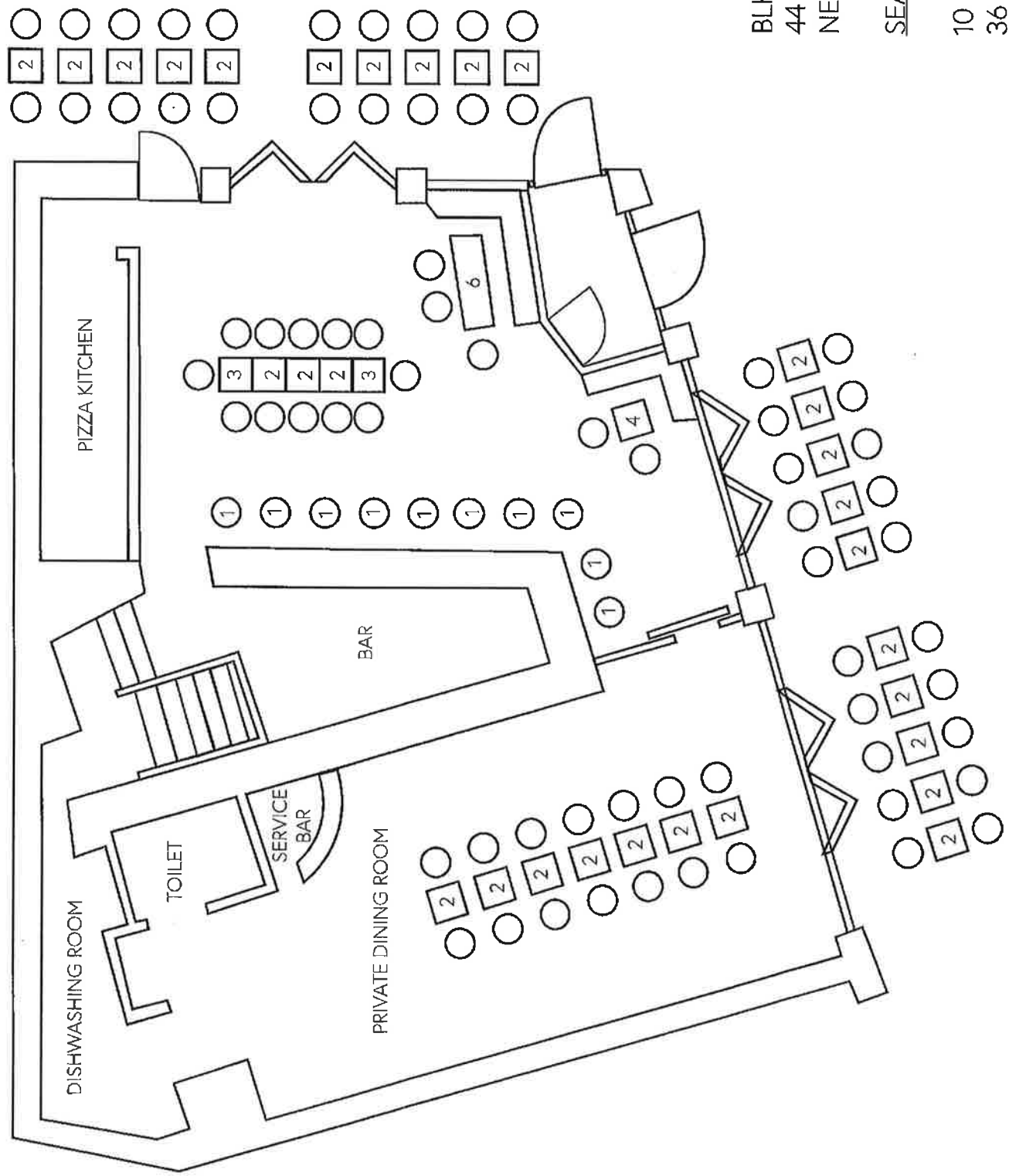

BLKSQ LLC  
 44 9TH AVENUE  
 NEW YORK, NY 10011

SEATINGS

- 10 BAR SEATS
- 36 DINING SEATS
- 40 OUTDOOR SEATS



### 10" PERSONAL PIZZA

#### **\$9 Rosso**

tomato sauce, oregano, garlic, basil

#### **\$11 Margherita**

tomato sauce, basil, mozzarella

#### **\$12 White pizza**

garlic, parmesan, mozzarella, ricotta, pecorino

#### **\$13 Pepperoni and Mushroom**

tomato sauce, oregano, mozzarella, pepperoni, crimini mushroom, parmesan

### 8" SQUARE PIZZA

#### **\$7 Cheese**

mozzarella, parmesan, caciocavallo, oregano, tomato sauce

#### **\$8 Pepperoni**

mozzarella, parmesan, caciocavallo, tomato, pepperoni

#### **\$9 Classic**

tomato, garlic, chili flake, parmesan, pecorino, bread crumb, pork sausage, red onion

### ADDITIONAL TOPPINGS

\$1 garlic, onion, mushroom, tomato, parmesan

\$2 mozzarella, pecorino, ricotta, caciocavallo

\$3 pepperoni, pork sausage

CURATED BY  
PETER LITSCHI FROM RAD TIMES PIZZA

# Consumer Affairs Unenclosed Sidewalk Cafe License

**Business Name:**

FATBIRD I L L C

**DBA/Trade Name:**

**Business Address:**

44 9TH AVE

NEW YORK, NY 10011-4901

**License Number:** 2054187-DCA

**Issued:** 06/08/2017 **Expires:** 04/15/2018

**Maximum # of Tables:** 20

**Maximum # of Chairs:** 40



New York City Department of Consumer Affairs  
42 Broadway, New York, NY 10004

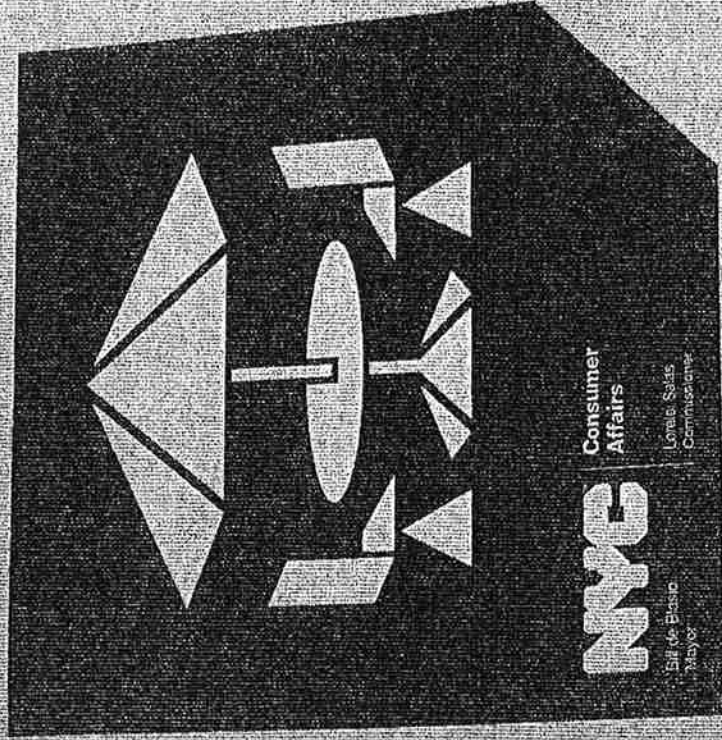

To file a complaint about this business, contact 311 or go to [nyc.gov/consumers](http://nyc.gov/consumers)