

Manhattan Community Board 4

Liquor License/Sidewalk Cafe Stipulations Application

(All Fields Must Be Completed)

CORPORATION NAME IPPUDO NY LLC		DOING BUSINESS AS (DBA) IPPUDO	
STREET ADDRESS 321-323 W 51ST ST NEW YORK NY		CROSS STREETS 8TH & 9TH AVE	ZIP CODE 10019
OWNER <small>(Attach a list of all the people that will be associated/listed with the license)</small>	NAME: Chikaranomoto Holdings	ATTORNEY/ REPRESENTAIVE	NAME: JOSEPH LEVEY
	PHONE: 917 363 5879		PHONE: 212 219 1193
	EMAIL:		EMAIL: HEATHER@HELBRAUNLEVEY.COM
MANAGER	NAME: MIKO TANIMOTO	LANDLORD	NAME: 321 WEST 51 STREET CORP
	PHONE: 917 363 5879		PHONE: 914 494 3901
	EMAIL: mtanimoto@ippudony.co		EMAIL:
APPLICATION TYPE (<input checked="" type="checkbox"/> <i>Liquor License</i> <input type="checkbox"/> <i>Unenclosed Sidewalk Cafe</i>)			
<input type="radio"/> New	Has applicant owned or managed a similar business?	YES	NO
	What is/was the name and address of establishment?		
	What were the dates applicant was involved with this former premise?		
<input checked="" type="radio"/> Corp Change/Class Change/Removal	What is the license # and expiration date?	1306858 / 2/28/2020	
	Is applicant making any alterations or operational changes?	YES	NO NO
	If alterations or operational changes are being made, please describe/list all changes. NONE		
<input type="radio"/> Alteration	What is the current license # and expiration date?		
	Please list/describe the nature of all the changes and attach the plans:		
METHOD OF OPERATION			
TYPE OF ALCOHOL	<input checked="" type="checkbox"/> Liquor/Wine/Beer & Cider <input type="checkbox"/> Beer & Cider <input type="checkbox"/> Wine/Beer & Cider		
ESTABLISHMENT TYPE	<input checked="" type="checkbox"/> Restaurant <input type="checkbox"/> Cabaret <input type="checkbox"/> Night Club <input type="checkbox"/> Hotel <input type="checkbox"/> Bar/Tavern <input type="checkbox"/> Catering Establishment <input type="checkbox"/> Adult Entertainment <input type="checkbox"/> Wine Bar <input type="checkbox"/> Dance Club <input type="checkbox"/> Sports Bar <input type="checkbox"/> Club (Fraternal Organization – Members Only)		
Has applicant/owner filed with the SLA? If yes, when? If no, when do you plan to file?	YES	NO	no
Is the 500 Foot Rule applicable? If yes, please attach a diagram of the On-Premise liquor license establishments within a 500 ft. radius of your establishment and the Public Interest Statement.	YES	NO	n/a for this application
Is the 200 Foot Rule applicable? If yes, please attach a diagram of the schools and houses of worship that trigger the rule.	YES	NO	no
Has applicant/owner(s) read MCB4 Policy Regarding Concentration and Location of Alcoholic-Serving Establishments?	YES	NO	yes

OPERATIONAL DETAILS (*Closing time will be when establishment is vacated of all patrons)								
HOURS* <i>(Indoor Only)</i>		MONDAY	TUESDAY	WEDNESDAY	THURSDAY	FRIDAY	SATURDAY	SUNDAY
	Operation	11a-12a	11a-12a	11a-12a	11a-12a	11a-2a	11a-2a	11a-11p
	Kitchen	11a-12a	11a-12a	11a-12a	11a-12a	11a-2a	11a-2a	11a-11p
	Music	11a-12a	11a-12a	11a-12a	11a-12a	11a-2a	11a-2a	11a-11p
If you plan to have music, what type(s)? (Circle all that apply)		BACKGROUND		LIVE MUSIC	DJ	JUKE BOX	KARAOKE	
OCCUPANCY								
	Capacity (Certificate of Occupancy)	Maximum # of Persons You Anticipate Occupying Premises (Including Employees)	Number of Tables	Number of Seats	Number of Service Only Bars	Number of Stand-Up Bars	Number of Seats at Stand-Up Bar	
INSIDE	107	85	24	64	1	1	9	
OUTSIDE <i>(Other than sidewalk café)</i>	n/a							
SIDEWALK CAFÉ	n/a							
How many floors are there? What is the capacity for each floor?					2 fl, 107 on grnd fl			
How frequently will the owner(s) be at the establishment?					officers of the company will be on site daily			
Will there be dancing?					YES	NO	no	
Will applicant have bottle or table service for beverage alcohol?					YES	NO	no	
Will you be hosting private; promotional or corporate events?					YES	NO	yes	
Will outside promoters be used on a regular basis? If yes please describe.					YES	NO	no	
Will you have a security plan? If, yes please attach.					YES	NO	no changes from previous	
Will security plan be implemented?					YES	NO	yes	
Will State certified security personnel be used?					YES	NO	no	
Will New York Nightlife Association and NYPD Best Practices be followed?					YES	NO	yes	
Will applicant be using delivery bicycles? If yes, how many?					YES	NO	no	
Will delivery bicycles be clearly marked with the name of the restaurant and will staff wear attire clearly noting name as described by NYC Law?					YES	NO	n/a	
Where will delivery bicycles be stored during the day when not in use?					n/a			

LOCATION & ZONING			
Is this a Special District? If yes, is it Clinton, West Chelsea or Hudson Yards?	YES	NO	no
Does the building have a Certificate of Occupancy ("C of O") or a letter of no objection?	YES	NO	yes
Is a Public Assembly permit required?	YES	NO	yes
Are your plans filed with DOB?	YES	NO	n/a

Community Notification/Relations				
NOTIFICATION: List all block associations; tenant associations, co-op boards or condo boards of residential buildings; and community groups that applicant has notified regarding its application. For each please list both the organization and individual you contacted	# 1	notice posting		
	# 2	email outreach per list provided by CB4		
	# 3			
	# 4			
	# 5			
Please provide dates when applicant met with the groups listed above.		n/a		
Who was your contact person at each group you met with?		n/a		
When did applicant post the notice that was provided?		4/19		
Where did applicant post the notice that was provided?		on storefront window		
Will applicant provide owner cell phone number to neighbors and respond to complaints that arise? Please provide number in space provided.		YES	NO	yes, 917 363 5879
Will applicant inform the Community Board office of its job openings and/or provide a hyperlink to applicants jobs webpage?		YES	NO	no

BUILDING DESIGN			
State the name and type of business previously located in the space.	applicant occupies the space		
Has a liquor-licensed establishment previously occupied this space at any time? If yes, please provide the name of the business.	YES	NO	IPPDU WESTSIDE LLC
Do you plan any changes to the existing façade? If yes, please describe.	YES	NO	NO
Will applicant have a vestibule within the establishment?	YES	NO	NO
Will applicant use a storm enclosure?	YES	NO	NO
Will applicant agree not to place any items or obstructions on the sidewalk, for example, sandwich boards, sidewalk signs, freestanding menus and plants, as per the law?	YES	NO	YES
Will applicant comply with the NYC noise code?	YES	NO	YES
Will the establishment have any of the following: (circle all that apply)	FRENCH DOORS		GARAGE DOORS
	WINDOWS THAT CAN BE OPENED		
Will applicant close all windows, French doors, garage doors when any music or amplified sound (including televisions) is played inside the establishment?	YES	NO	YES
Will applicant close all windows, French doors, garage doors by 11 PM Friday and Saturday and 10 PM on all other days even if no music or amplified sound is played inside the establishment?	YES	NO	YES
Has applicant obtained an acoustical report from a certified sound engineer to assess potential noise disturbance to the neighboring residents and buildings?	YES	NO	N/A-NO CHANGES BEING MADE
Will applicant follow the recommendations of a certified sound engineer to mitigate potential noise disturbance to the neighboring residents and buildings, including placing speakers on the floor of the establishment?	YES	NO	N/A NO CHANGES FROM PREVIOUS
Will the kitchen exhaust system extend to the roof?	YES	NO	NO
Will the establishment have an illuminated sign?	YES	NO	NO
Will the establishment have a canopy extending over the sidewalk?	YES	NO	NO
Where will the air conditioner be located? What type is it?	SAME AS PREVIOUS, NO CHANGE		
When was the air conditioner installed?	NO CHANGES FROM PREVIOUS		

OUTDOOR ITEMS - OTHER THEN SIDEWALK CAFÉ			
Has the applicant/owner(s) read MCB 4 Rear Yard Rooftop Policy?	YES	NO	N/A
Will applicant use any outdoor spaces: rooftop, rear yard, patio, porch, balcony, pavilion, tents, deck or gazebo? If yes, which one(s)?	YES	NO	
Are the floorplans for the outdoor space(s) included?	YES	NO	
Will applicant close and vacate the outdoor space(s) by 11PM on Friday & Saturday and 10 PM on all other days?	YES	NO	
Will the service and consumption of alcohol in any outdoor space only be via seated food service?	YES	NO	
Will applicant not allow standing space for patrons to drink or smoke in any outdoor space(s)?	YES	NO	
Will there be no amplified music, as per the law?	YES	NO	
If amplified sound is played inside the establishment, will windows and doors be closed?	YES	NO	
Will applicant agree to post signs outside asking customers to respect the neighbors'?	YES	NO	
Will applicant agree to train staff to encourage a peaceful environment?	YES	NO	
Will applicant provide effective sound control (landscaping enclosure, soundproofing tenants apartments)	YES	NO	
Will there be a lighting plan that allows safe usage of the outdoor space without disrupting neighbors?	YES	NO	

OUTDOOR ITEMS – SIDEWALK CAFÉ			
Has the applicant/owner(s) read MCB4 Sidewalk Café Policy?	YES	NO	N/A
Will applicant be applying for a sidewalk café now or in the future?	YES	NO	
Is applicant in this application seeking to include a sidewalk café in its liquor license?	YES	NO	
If yes, has applicant submitted an application and plans to NYC Dept. of Consumer Affairs? Please attach application and plans.	YES	NO	
Will applicant close and vacate the sidewalk café by 11 PM on Friday & Saturday and 10 PM on all other days?	YES	NO	
Will applicant be serving alcohol in the sidewalk café? If so, will you have waiter service?	YES	NO	
Will the café have a 3 ft. wide serving aisle running the entire length of the sidewalk cafe?	YES	NO	
Will applicant mark the perimeter of the café on the sidewalk?	YES	NO	
Will the service and consumption of alcohol in the sidewalk café only be via seated food service?	YES	NO	
Will the sidewalk café not provide standing space for drinking or smoking?	YES	NO	
Will applicant use any portable natural gas heaters? If so, do you have the requisite approvals from DOB & the Fire Department?	YES	NO	
Will applicant have a lighting plan that will allow safe usage of the outdoor space without disrupting neighbors?	YES	NO	
Will all furniture, plants and barricades be stored inside between the evening closing hours and the morning opening hours?	YES	NO	
Will all furniture be stored inside between December 21 st and March 21 st , and any other day when it rains or snows?	YES	NO	
Will applicant use umbrellas?	YES	NO	
If construction or construction protection has reduced the sidewalk width, will applicant always maintain an 8 foot clear path of sidewalk between the perimeter of the café and the closes obstruction including construction barricades?	YES	NO	

ADDITIONAL STIPULATIONS: (Office Use Only)

To the extent any additional stipulation on pages 7 and 8 of this application conflicts with any response on pages 1 – 6 of this application, the stipulations on pages 7 and 8 control.

ADDITIONAL STIPULATIONS: (Office Use Only), *Continued*

To the extent any additional stipulation on pages 7 and 8 of this application conflicts with any response on pages 1 – 6 of this application, the stipulations on pages 7 and 8 control.

Manhattan Community Board 4 (MCB4) recommends: <i>(MCB4's recommendation is based on a vote taken at its June 5, 2019 full board meeting, with 45 members voting in favor of the recommendation, 0 members opposed, 0 members abstaining and 0 present but not eligible)</i>	<input checked="" type="radio"/> Denial unless all stipulations agreed to by applicant/owner are part of the method of operation <input type="radio"/> Denial <input type="radio"/> Approval
--	---

CB4 REPRESENTATIVES

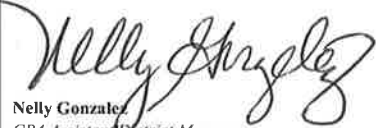
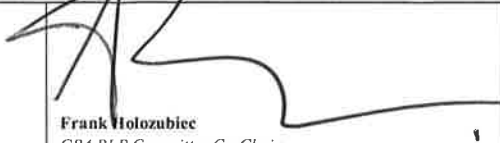
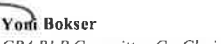
 Nelly Gonzalez <i>CB4 Assistant District Manager</i>	 Frank Holozubiec <i>CB4 BLP Committee Co-Chair</i>	 Yoni Bokser <i>CB4 BLP Committee Co-Chair</i>
---	--	--

APPLICANT AGREEMENT WITH THE COMMUNITY

Applicant agrees to these stipulations as the basis for the community support of this application and acknowledges that all of these stipulations are essential prerequisites to the MCB4 recommendation regarding this application. Applicant agrees to have these stipulations incorporated in the method of operation of its liquor license. The stipulations in this application constitute the entire agreement between MCB4 and applicant and may only be altered in writing signed by MCB4 and applicant. These stipulations supersede any oral statements or representations in connection with this application.

SIGN HERE ➔	<i>Kaoru Ando</i> PRINT NAME OF APPLICANT	 SIGNATURE OF APPLICANT	05/03/2019 <i>5/11/2019</i> DATE
--------------------	---	---	---

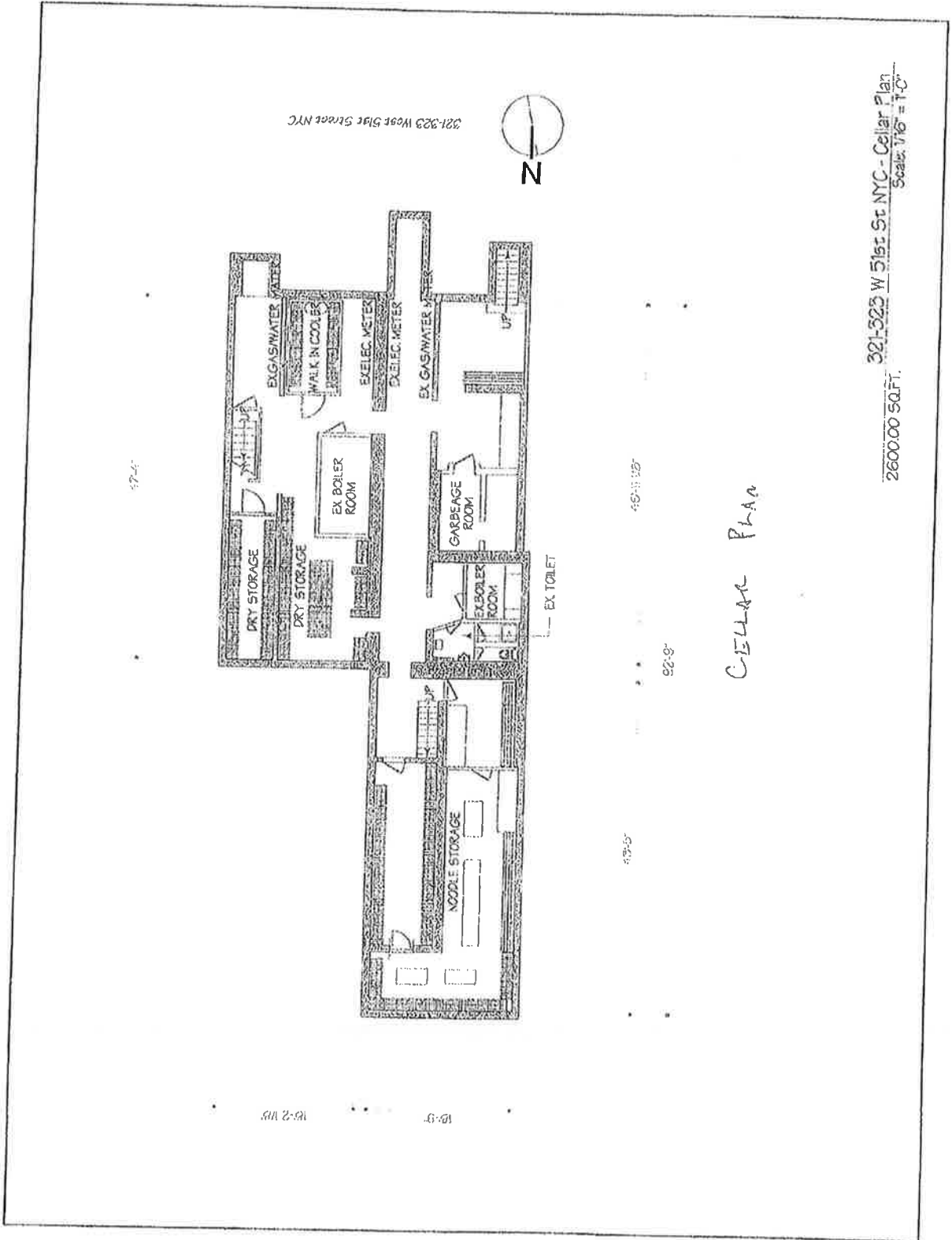

321-323 West 51st Street NYC



321-323 W 51st St NYC - Cellar Plan
 Scale: 1/8" = 1'-0"
 2600.00 SQ.FT.

CELLAR PLAN

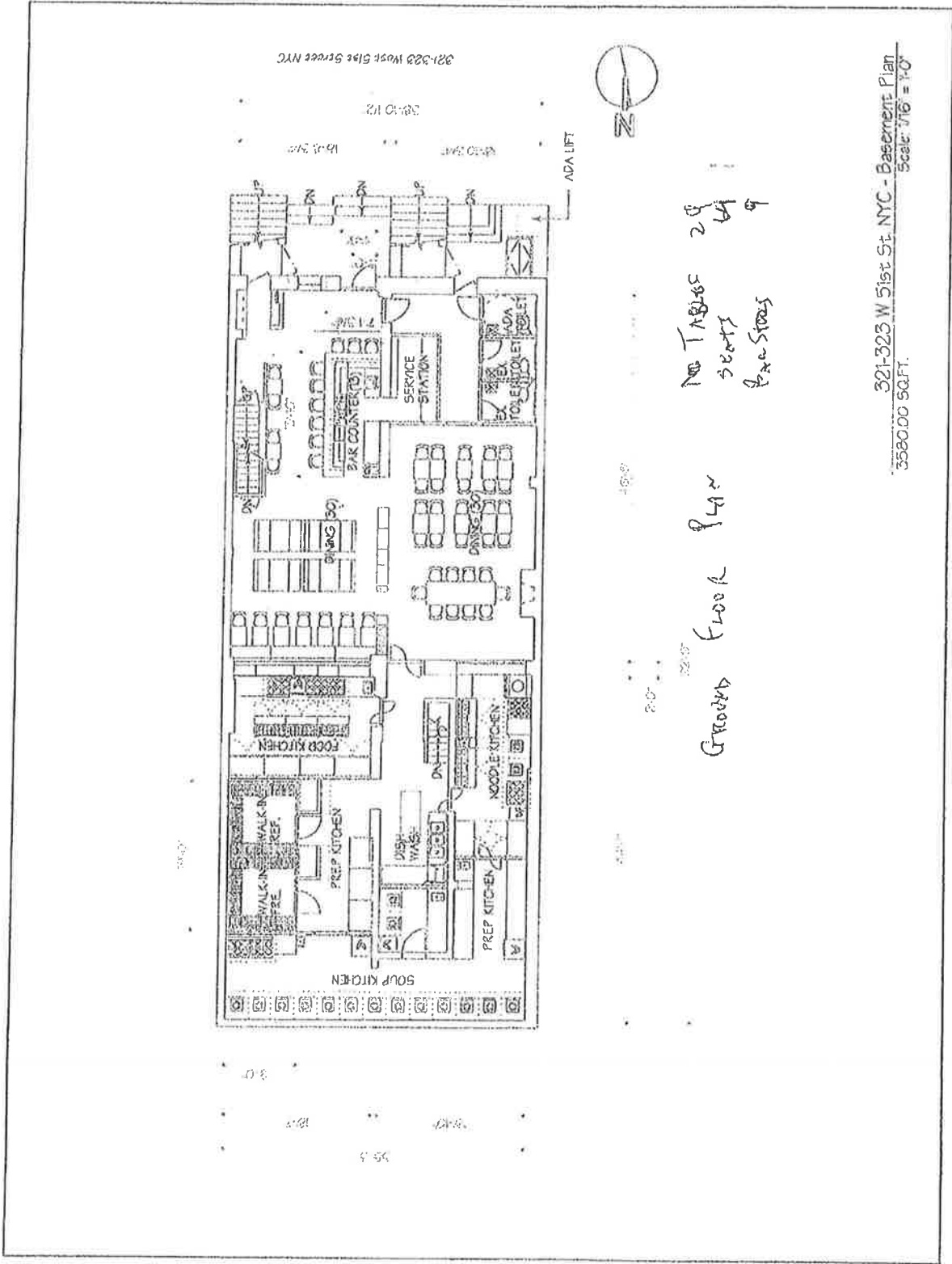

NO TABLES 29
SEATS 64
BAR SEATS 9

GRAND FLOOR 942

321-323 W 51st St. NYC - Basement Plan
Scale: 1/8" = 1'-0"
3580.00 SQ.FT.

IPPUDO NY

Specialities

干しブドウと野菜の変わり豆腐
Tofu Yasai Tar Tar \$10
 Mixed texture tofu with avocado, cucumber, asparagus, nuts, and raisins, served with sesame dressing

揚げ出し豆腐 野菜あんかけ
Agedashi Tofu Yasai Ankake . . . \$10
 Lightly fried tofu in dashi broth, topped with Ankake sauce of Japanese vegetables and mushrooms

鴨コースと揚げ茄子の煮びたし
Kamo Roast & Nasu Nibitashi . . . \$12
 Japanese style simmered roasted duck and eggplant in a chilled dashi broth

サムライリブ
Samurai Rib \$12
 Braised and grilled pork spare ribs, seasoned with soy based 'tare' sauce served with seven-spice chili pepper

黒豚ステーキ ジンジャーソース
Kurobuta Steak Ginger Sauce . . . \$14
 Grilled Berkshire pork loin steak, topped with fried poached egg & Ippudo ginger Japanese sauce

一風堂エビマヨ
Shrimp Mayo Sauce \$15
 Ippudo style shrimp tempura served with a twin Japanese mayo sauce

爆裂豆腐
Bakuretsu Tofu \$9
 Stewed spicy tofu with minced pork, and crunchy noodles served in a sizzling stone pot

海鮮爆裂豆腐
Kaisen Bakuretsu Tofu \$13
 Stewed spicy tofu with scallops, shrimp, squid, and minced pork, & crunchy noodles served in a sizzling stone pot

マグロたたき 一風堂ソース
Maguro Tataki \$15
 Lightly seared tuna accented with daikon, avocado, and grapefruit

黒豚コースと野菜のセイロ蒸し
Kurobuta & Yasai Seiro Mushi . . . \$17
 Berkshire pork and Japanese vegetables steamed in a bamboo basket, served with ponzu sauce

鰯節 西京みそ焼き
Gindara Saikyo Yaki \$16
 Grilled Black Cod marinated with saikyo miso

和州 牛の網焼き
Washyu Gyu Ami Yaki \$20
 Tender "Washyu" beef, grilled with asparagus, served with a garlic butter and Japanese whipped mustard cream

Please let us know if you have any food allergies.
 All our menu items are not available for takeout.

IPPUDO NY

Ramen

白丸元味
Shiromaru Hakata Classic . . . \$15
 The original "Tonkotsu" noodle soup topped with pork loin chashu, kikurage, menma, red pickled ginger, sesame, and scallions
 Topping suggestions: Karashi Takana \$3 / Kakumi \$4

赤丸新味
Akamaru Modern \$15
 The original "Tonkotsu" noodle soup topped with Ippudo's secret "Umami Dama" miso paste, pork chashu, cabbage, kikurage, scallions, and fragrant garlic oil
 Topping suggestions: Nitamago \$2 / Kakumi \$4

鶏塩ラーメン
Tori Ramen \$15
 Ippudo's "Chintan" clear chicken and pork noodle soup topped with pork loin chashu, menma, spinach, naruto, shiso leaf, and daikon radish
 Topping suggestions: Onsen Tamago \$2 / Menma \$3

山葵醤油ラーメン
Wasabi Shoyu Ramen \$15
 Soy sauce and vegetable based noodle soup, topped with bean curd, wasabi, menma, spinach, naruto, nori, scallions, and wasabi infused oil
 Topping suggestions: Nitamago \$2

味噌ラーメン
Miso Ramen \$15
 Soybean paste and pork noodle soup topped with pork chashu, cabbage, spinach, menma, fresh grated ginger, and scallions
 Topping suggestions: Nitamago \$2 / Kakumi \$4

からか味噌ラーメン
Karaka Miso Ramen \$16
 Soybean paste and pork noodle soup with Ippudo's special blend of hot spices, topped with pork chashu, cabbage, spinach, menma, fresh grated ginger, and scallions
 Topping suggestions: Onsen Tamago \$2 / Bakudan \$2

替え玉 Kae-dama \$2
 Kae dama is a system that offers you an extra serving of noodles. When you have almost finished your first serving of noodles, order by saying, "Kae-dama, please." In a few minutes the server will bring you another 'ball of noodles' and put it in the soup. At that time, you must have enough soup in the bowl to accommodate the new noodles; that is, you shouldn't drink much of the soup if you are going to order the Kae-dama.

Ramen Toppings

- 煮玉子 Nitamago Seasoned Soft Boiled Egg . . . \$2
- 温泉玉子 Onsen Tamago Poached Egg \$2
- 辛子高菜 Karashi Takana Leaf Mustard \$3
- メンマ Menma Seasoned bamboo shoots \$3
- チャーシュー Chashu Pork \$3
- 角煮 Kakumi Braised Pork Belly \$4
- 爆弾 Bakudan Ippudo original spicy paste . . . \$2

Please let us know if you have any food allergies.
 All our menu items are not available for take out.

Proximity Report for Location:

May 3, 2019

321 W 51 St, New York, NY, 10019

*** This report is for informational purposes only in aid of identifying establishments potentially subject to 500 and 200 foot rules. Distances are approximated using industry standard GIS techniques and do not reflect actual distances between points of entry. The NYS Liquor Authority makes no representation as to the accuracy of the information and disclaims any liability for errors.**

Closest Liquor Stores

Name	Address	Approx. Distance
SHON 45 LIQUORS INC	840 8TH AVENUE	430 ft
ROYAL WINES & LIQUORS INC	789 9TH AVE	740 ft
706 9TH AVE LIQUORS INC	706 9TH AVE	900 ft
921 WESTERLY LIQUOR CORP	921 8TH AVE	945 ft
54 WINES & SPIRITS INC	400 W 55TH ST AKA 839 9TH AVE	1155 ft
REIDY WINE & LIQUOR CO INC	762 8TH AVENUE	1210 ft
WEST 54 LIQUORS LLC	453 W 54TH ST	1295 ft

Churches within 500 Feet

Name	Approx. Distance
Saint Benedict's Roman Catholic Church	365 ft

Schools within 500 Feet

Name	Address	Approx. Distance
PS 35	317 W 52ND ST	260 ft

On-Premise Licenses within 750 Feet

Name	Address	Approx. Distance
IPPUDO NY LLC	321 323 W 51ST ST	25 ft
WASHINGTON JEFFERSON HOTEL LLC	318 W 51ST ST	70 ft
329 BLEECKER CORP	329 W 51ST ST	80 ft
SPOONFED NEW YORK COUNTRY GROUP LLC	331 W 51ST ST	95 ft
CERTA GENTE LLC	325 W 51ST STREET	100 ft
SHIMIZU & TODO LLC	318 324 W 51ST STREET	115 ft
319 WEST 51ST STREET REST INC	319 WEST 51ST STREET	150 ft
TOUT VA BIEN RESTAURANT INC	311 W 51ST ST	220 ft
PRIVY LLC	346 W 52ND STREET	225 ft
TWO GUYS AND TOM INC	348 W 52ND ST	235 ft
MONTAFON LLC	344 346 W 52ND ST	245 ft
DON ANTONIO RESTAURANT LLC	309 W 50TH ST	275 ft
TBB TAVERN CORPORATION	302 W 51ST STREET	295 ft
KIOSK 50 CORP	322 W 50TH STREET	350 ft
NEW WORLD STAGES HOLDING CO LLC &	340 W 50TH ST	360 ft
23 INNOVATIONS INC	308 W 50TH ST	375 ft

Name	Address	Approx. Distance
CHIPOTLE MEXICAN GRILL OF COLORADO LLC	854 8TH AVENUE	380 ft
TB CANTINA LLC	840 8TH AVE	440 ft
17 STONE STREET LLC	832 8TH AVE	445 ft
WOO LAE OAK 50 INC	350 WEST 50TH STREET	445 ft
ELYMAR RESTAURANT CORPORATION	365 W 50TH STREET	480 ft
251 WEST 51 HOSPITALITY CORP	251 W 51ST ST	485 ft
NIPPORI INC	245 W 51ST ST	510 ft
ARRIBA ARRIBA MEXICAN RESTAURANTS INC	762 9TH AVENUE	515 ft
THE RUSSIAN VODKA ROOM INC	888 EIGHTH AVE	520 ft
7 WASHINGTON LANE CORP	369 W 51ST ST	520 ft
INISTIOGE INC	768 9TH AVE	525 ft
HIGHLANDERS 756 INC	756 NINTH AVE	525 ft
T N 888 EIGHTH AVENUE LLC	888 8TH AVE	525 ft
VYNL LLC	754 9TH AVE	525 ft
MORNINGSIDE TERRACE CORP	772 9TH AVE	530 ft
BOXERS ENTERPRISES LLC	742 9TH AVE	540 ft
HELLS KITCHEN THAI INC	750 9TH AVE	545 ft
MIL LLC	329 W 49TH STREET	545 ft
FEDERICO S RESTAURANT INC	249 251 W 50TH STREET	555 ft
PALM WEST CORPORATION	250 WEST 50TH STREET	555 ft
SANDBAR CONCESSION INC	222 W 51ST STREET	560 ft
BARRAJA INC	250 W 50TH STREET	560 ft
LAMHE FOODS LLC	241 W 51ST ST	560 ft
DREAM TEAM PARTNERS LLC	744 9TH AVENUE	565 ft
IDEALIZE INC	362 W 53RD ST	575 ft
316 WEST 49TH RESTAURANT CORP	316 W 49TH STREET	605 ft
SURYA HELLS KITCHEN INC	788 9TH AVE	610 ft
COVADONGA INC	763 9TH AVE	620 ft
PGNV LLC	765 9TH AVE	625 ft
AGGIEPOLO INC	761 9TH AVE	625 ft
AGEHA JAPANESE FUSION INC	767 9TH AVE	630 ft
RUSSIAN SAMOVAR INC	256 W 52ND STREET	630 ft
OXIDO CORP	753 9TH AVE	635 ft
LARRY KEVIN K CORP	751 9TH AVE	640 ft
401 W 50 TAVERN INC	401 W 50TH STREET	645 ft
UNCLE NICKS INC	747 9TH AVENUE	655 ft
WESTSIDE TM CORPORATION	813 8TH AVE	655 ft
BASERA INDIAN CUISINE INC	745 9TH AVE	660 ft
SANDBAR CONCESSION INC	250 WEST 52ND STREET	665 ft
798 NINTH RESTAURANT LLC	798 9TH AVE	685 ft
TOPARO INC	903 8TH AVENUE	690 ft
KNICKERBOCKER SOCIAL LLC	240 W 52ND ST	695 ft
SAS RESTAURANTS LLC	807 8TH AVE	705 ft
785 CAFE INC	785 9TH AVENUE	710 ft
TATSU RESTAURANT LLC	226 W 50TH ST EAST STORE	710 ft
49TH STREET RESTAURANT LLC	249 W 49TH STREET	715 ft
JUJAMCYN THTRS LLC & SWEET HOSPITALITY GRP AS MGR	245 W 52ND ST	715 ft

Name	Address	Approx. Distance
MORALES CABRERA CORP	741 9TH AVE	720 ft
BROADWAY BLUES 50TH ST CORP	226 W 50TH STREET	720 ft
TATSU RESTAURANT LLC	226 W 50TH ST WEST STORE	725 ft
SHERIDIN FAST FOOD INC	789 9TH AVE	730 ft
VICTORS CAFE 52ND STREET INC	236 238 W 52ND STREET	735 ft
SOUND BITE RESTAURANT LLC, THE	735 739 9TH AVE	740 ft
STOKES & MCGINLEY INC	800 9TH AVE	745 ft
TWO BIG BOYS INC	405 WEST 51ST STREET	745 ft
733 RESTAURANT CORP	733 9TH AVENUE	745 ft
LAURENCE T GINSBERG &	239 W 52ND STREET	745 ft

Pending Licenses within 750 Feet

Name	Address	Approx. Distance
UOGASHI NEW YORK INC	318 W 51ST ST	70 ft
TOM & TOON INC	245 W 51ST STREET	510 ft
GUSTALY LLC	796 9TH AVE	665 ft

Unmapped licenses within zipcode of report location

Name	Address