

Manhattan Community Board 4

(All Fields Must Be Completed)

Liquor License/Sidewalk Cafe Stipulations Application

CORPORATION NAME Gift New York No. 2, LLC		DOING BUSINESS AS (DBA) E.A.K Ramen	
STREET ADDRESS 360 W. 46th St., New York, NY		CROSS STREETS 8th and 9th avenues	ZIP CODE 10036
OWNER <small>(Signatures of all the people that will be associated with the license)</small>	NAME: Kiyoyuki Miyashita Sho Tagawa	XXXXXXXX REPRESENTATIVE	NAME: John Springer
	PHONE: Tatsuya Sasajima Gift, Inc.		PHONE: 631-331-3334
	EMAIL: safo.taryoshi@gif-group.co.jp		EMAIL: john@nyberguy.com
MANAGER	NAME: Kiyoyuki Miyashita 347-609-2100	LANDLORD	NAME: 360 West 46th Street Realty LLC 212-264-1878
	PHONE: miyashita.k@gift-group.co.jp		PHONE:
	EMAIL:		EMAIL:
APPLICATION TYPE (<input type="radio"/> OP <i>Liquor License</i> <input type="radio"/> Unenclosed Sidewalk Cafe)			
<input type="radio"/> New	Has applicant/owner or manager's former license?	YES	NO
	What was the name and address of establishment?		
	What were the dates applicant was licensed with this former premises?		
<input checked="" type="radio"/> Corp	What is the License # and expiration date?	1312026	5/31/2021
<input type="radio"/> Change Class <input type="radio"/> Change/ Renewal	Is applicant making any structural or use/operation changes?	YES <input checked="" type="checkbox"/>	NO
	If there are structural or operational changes being made, please document all changes.	RW to OP class change and adding small patio	
<input type="radio"/> Alteration	What is the reason for structural/operational change?		
Please describe the nature of all the changes and attach the plans.			
METHOD OF OPERATION			
TYPE OF ALCOHOL:	<input checked="" type="checkbox"/> Liquor/Wine/Beer & Cider	<input type="checkbox"/> Beer & Cider	<input type="checkbox"/> Wine/Beer & Cider
ESTABLISHMENT TYPE:	<input checked="" type="checkbox"/> Restaurant	<input type="checkbox"/> Cabaret	<input type="checkbox"/> Night Club
	<input type="checkbox"/> Multi-Entertainment	<input type="checkbox"/> Wine Bar	<input type="checkbox"/> Tavern/Club
	<input type="checkbox"/> Lounge	<input type="checkbox"/> Hard Liquor	<input type="checkbox"/> Catering Establishment
	<input type="checkbox"/> Sports Bar	<input type="checkbox"/> Club (General Open to Public - Member Only)	
Has applicant/owner filed with the SIA? If yes, when? If no, when do you plan to file?	YES	NO <input checked="" type="checkbox"/>	On or about 9/11/2019 (after CO-4 meeting)
Is the 500 Foot Rule applicable? If yes, please attach a diagram of the On-Premise liquor license establishments within a 500 ft. radius of your establishment and the Public Interest Statement	YES <input checked="" type="checkbox"/>	NO	
Is the 200 Foot Rule applicable? If yes, please attach a diagram of the schools and houses of worship that trigger the rule.	YES	NO <input checked="" type="checkbox"/>	
Has applicant/owner(s) read MCB4 Policy Regarding Concentration and Location of Alcoholic-Serving Establishments?	YES <input checked="" type="checkbox"/>	NO	

OPERATIONAL DETAILS (*Closing time will be when establishment is vacated of all patrons)									
HOURS* <i>(Indoor Only)</i>		MONDAY	TUESDAY	WEDNESDAY	THURSDAY	FRIDAY	SATURDAY	SUNDAY	
	Operation	11a-11p	11a-11p	11a-11p	11a-11p	11a-11p	11a-11p	11a-11p	11a-11p
	Kitchen	11a-11p	11a-11p	11a-11p	11a-11p	11a-11p	11a-11p	11a-11p	
	Music	11a-11p	11a-11p	11a-11p	11a-11p	11a-11p	11a-11p	11a-11p	
If you plan to have music, what types? (Check all that apply)			BACKGROUND <input checked="" type="checkbox"/>	LIVE MUSIC	DJ	JUKEBOX	KARAOKE		
OCCUPANCY									
	Capacity (Certificate of Occupancy)	Maximum # of Person You Anticipate Occupying Premises (Including Employees)	Number of Tables	Number of Seats	Number of Service Only Bars	Number of Stand-Up Bars	Number of Seats at Stand-Up Bar		
INSIDE	46	46	16	24	0	1	6		
OUTSIDE <i>(Indoor flow indicated with 3)</i>	n/a	4	1	4	0	0	0		
SIDEWALK CAFE									
How many floors are there? What is the capacity for each floor?					(2) ground floor and basement ground floor=74 basement is staff only				
How frequently will the owner(s) be at the establishment?					Miyushita is full-time manager				
Will there be dancing?					YES	NO <input checked="" type="checkbox"/>			
Will applicant have bottle or table service for beverage alcohol?					YES	NO <input checked="" type="checkbox"/>			
Will you be hosting private promotional or corporate events?					YES	NO <input checked="" type="checkbox"/>			
Will outside promoters be used on a regular basis? If yes please describe					YES	NO <input checked="" type="checkbox"/>			
Will you have a security plan? If yes please attach					YES	NO <input checked="" type="checkbox"/>			
Will security plan be implemented?					YES	NO <input checked="" type="checkbox"/>			
Will State certified security personnel be used?					YES	NO <input checked="" type="checkbox"/>			
Will New York Nightlife Association and NYPD Best Practices be followed?					YES	NO <input checked="" type="checkbox"/>			
Will applicant be using delivery bicycles? If yes, how many?					YES	NO <input checked="" type="checkbox"/>			
Will delivery bicycles be clearly marked with the name of the restaurant and will staff wear attire clearly noting name as described by NYC Law?					YES	NO <input checked="" type="checkbox"/>	3rd party delivery services used		
Where will delivery bicycles be stored during the day when not in use?					n/a				

LOCATION & ZONING			
Is this a Special District? If yes, is it Clinton, West Chelsea or Hudson Yards?	<input checked="" type="checkbox"/> YES	<input type="checkbox"/> NO	Clinton
Does the building have a Certificate of Occupancy (C of O) or a letter of no objection?	<input checked="" type="checkbox"/> YES	<input type="checkbox"/> NO	
Is a Public Assembly permit required?	<input type="checkbox"/> YES	<input checked="" type="checkbox"/> NO	
Are your plans filed with DOB?	<input type="checkbox"/> YES	<input type="checkbox"/> NO	n/a

Community Notification/Relations			
NOTIFICATION: List all block associations, tenant associations, co-op boards or condo boards of residential buildings, and community groups that applicant has notified regarding its application. For each please list both the organization and individual you contacted.	# 1	Manhattan Community Board 4	
	# 2	West 46 Street Block Association (8th Ave to 12th Ave) Steven Fanto	
	# 3		
	# 4		
	# 5		
Please provide dates when applicant met with the groups listed above.	No response to email		
Who was your contact person at each group you met with?	n/a		
When did applicant post the notice that was provided?	08/22		
Where did applicant post the notice that was provided?	premise entrance		
Will applicant provide owner cell phone number to neighbors and respond to complaints that arise? Please provide number in space provided.	<input checked="" type="checkbox"/> YES	<input type="checkbox"/> NO	714-206-9055
Will applicant inform the Community Board office of its job openings and/or provide a hyperlink to applicants jobs webpage?	<input checked="" type="checkbox"/> YES	<input type="checkbox"/> NO	

BUILDING DESIGN				
State the name and type of business previously located in the space.		CURRENTLY LICENSED AS: RW RESTAURANT		
Has a liquor licensed establishment previously occupied this space at any time? If yes, please provide the name of the business.	YES <input checked="" type="checkbox"/>	NO <input type="checkbox"/>	Applicant has an RW at this location now.	
Do you plan any changes to the existing facade? If yes, please describe.	YES <input type="checkbox"/>	NO <input checked="" type="checkbox"/>		
Has the applicant/owner(s) read MCD 4 ADA Guidelines Memo?	YES <input checked="" type="checkbox"/>	NO <input type="checkbox"/>		
Is the entrance ADA Compliant?	YES <input checked="" type="checkbox"/>	NO <input type="checkbox"/>		
Do you plan any changes to the existing facade? If yes, please describe.	YES <input type="checkbox"/>	NO <input checked="" type="checkbox"/>		
Will applicant have a vestibule within the establishment?	YES <input type="checkbox"/>	NO <input checked="" type="checkbox"/>		
Will applicant use a storm enclosure?	YES <input type="checkbox"/>	NO <input checked="" type="checkbox"/>		
Will applicant agree not to place any items or obstructions on the sidewalk, for example: sandwich boards, sidewalk signs, freestanding menus and plants, as per the law?	YES <input type="checkbox"/>	NO <input checked="" type="checkbox"/>		
Will applicant comply with the NYC noise rule?	YES <input checked="" type="checkbox"/>	NO <input type="checkbox"/>		
Will the establishment have any of the following (circle all that apply) n/a	FRENCH DOORS		GARAGE DOORS	WINDOWS THAT CAN BE OPENED
Will applicant close all windows, French doors, garage doors when any music or amplified sound (including televisions) is played inside the establishment?	YES <input type="checkbox"/>	NO <input type="checkbox"/>	n/a n/a	
Will applicant close all windows, French doors, garage doors by 11 PM Friday and Saturday and 10 PM on all other days even if no music or amplified sound is played inside the establishment?	YES <input type="checkbox"/>	NO <input type="checkbox"/>		
Has applicant obtained an acoustical report from a certified sound engineer to assess potential noise disturbance to the neighboring residents and buildings?	YES <input type="checkbox"/>	NO <input checked="" type="checkbox"/>		
Will applicant follow the recommendations of a certified sound engineer to mitigate potential noise disturbance to the neighboring residents and buildings including placing speakers on the floor of the establishment?	YES <input type="checkbox"/>	NO <input checked="" type="checkbox"/>		
Will the kitchen exhaust system extend to the roof?	YES <input checked="" type="checkbox"/>	NO <input type="checkbox"/>	Existing	
Will the establishment have an illuminated sign?	YES <input checked="" type="checkbox"/>	NO <input type="checkbox"/>		
Will the establishment have a canopy extending over the sidewalk?	YES <input type="checkbox"/>	NO <input checked="" type="checkbox"/>	Existing canopy only on private property	
Where will the air conditioner be located? What type is it?	Roof, Luxaire			
When was the air conditioner installed?	2017			

OUTDOOR ITEMS - OTHER THEN SIDEWALK CAFÉ			
Has the applicant/owner(s) read MCD 4 Rear Yard Rooftop Policy?	<input checked="" type="checkbox"/> YES	<input type="checkbox"/> NO	
Will applicant use any outdoor spaces: rooftop, rear yard, patio, porch, balcony, pavilion, tent, deck or gazebo? If yes, which one(s)?	<input checked="" type="checkbox"/> YES	<input type="checkbox"/> NO	Small patio on private property near front door
Are the floorplans for the outdoor space(s) included?	<input checked="" type="checkbox"/> YES	<input type="checkbox"/> NO	
Will applicant close and vacate the outdoor space(s) by 11PM on Friday & Saturday and 10 PM on all other days?	<input checked="" type="checkbox"/> YES	<input type="checkbox"/> NO	
Will the service and consumption of alcohol in any outdoor space only be via seated food service?	<input checked="" type="checkbox"/> YES	<input type="checkbox"/> NO	
Will applicant not allow standing space for patrons to drink or smoke in any outdoor space(s)?	<input checked="" type="checkbox"/> YES	<input type="checkbox"/> NO	
Will there be no amplified music, as per the law?	<input checked="" type="checkbox"/> YES	<input type="checkbox"/> NO	
If amplified sound is played inside the establishment, will windows and doors be closed?	<input type="checkbox"/> YES	<input type="checkbox"/> NO	n/a
Will applicant agree to post signs outside asking customers to respect the neighbors?	<input checked="" type="checkbox"/> YES	<input type="checkbox"/> NO	
Will applicant agree to train staff to encourage a peaceful environment?	<input checked="" type="checkbox"/> YES	<input type="checkbox"/> NO	
Will applicant provide effective sound control (landscaping enclosure, soundproofing tenants apartments)?	<input type="checkbox"/> YES	<input checked="" type="checkbox"/> NO	
Will there be a lighting plan that allows safe usage of the outdoor space without disrupting neighbors?	<input checked="" type="checkbox"/> YES	<input type="checkbox"/> NO	Existing lighting is adequate

OUTDOOR ITEMS – SIDEWALK CAFÉ

Has the applicant/owner(s) read MCH4 Sidewalk Cafe Policy?	YES	NO	n/a
Will applicant be applying for a sidewalk cafe now or in the future?	YES	NO	n/a
Is applicant in this application seeking to include a sidewalk cafe in its liquor license?	YES	NO	n/a
If yes, has applicant submitted an application and plans to NYC Dept. of Consumer Affairs? Please attach application and plans	YES	NO	n/a
Will applicant close and vacate the sidewalk cafe by 11 PM on Friday & Saturday and 10 PM on all other days?	YES	NO	n/a
Will applicant be serving alcohol in the sidewalk cafe? If so, will you have water service?	YES	NO	n/a
Will the cafe have a 3 ft. wide serving aisle running the entire length of the sidewalk cafe?	YES	NO	n/a
Will applicant mark the perimeter of the cafe on the sidewalk?	YES	NO	n/a
Will the service and consumption of alcohol in the sidewalk cafe only be via seated food service?	YES	NO	n/a
Will the sidewalk cafe not provide standing space for drinking or smoking?	YES	NO	n/a
Will applicant use any portable natural gas heaters? If so, do you have the requisite approvals from DOB & the Fire Department?	YES	NO	n/a
Will applicant have a lighting plan that will allow safe usage of the outdoor space without disrupting neighbors?	YES	NO	n/a
Will all furniture, plants and barricades be stored inside between the evening closing hours and the morning opening hours?	YES	NO	n/a
Will all furniture be stored inside between December 21 st and March 21 st , and any other day when it rains or snows?	YES	NO	n/a
Will applicant use umbrellas?	YES	NO	n/a
If construction or construction protection has reduced the sidewalk width, will applicant always maintain an 8 foot clear path of sidewalk between the perimeter of the cafe and the closest obstruction including construction barricades?	YES	NO	n/a

ADDITIONAL STIPULATIONS: (Office Use Only)

To the extent any additional stipulation on pages 7 and 8 of this application conflicts with any response on pages 1 – 6 of this application, the stipulations on pages 7 and 8 control.

ADDITIONAL STIPULATIONS: (Office Use Only), *Continued*

To the extent any additional stipulation on pages 7 and 8 of this application conflicts with any response on pages 1 – 6 of this application, the stipulations on pages 7 and 8 control.

Manhattan Community Board 4 (MCB4) recommends:

(MCB4's recommendation is based on a vote taken at its November 6, 2019 full board meeting, with 37 members voting in favor of the recommendation, 0 members opposed, 0 members abstaining and 0 present but not eligible)

Denial unless all stipulations agreed to by applicant owner are part of the method of operation

Denial Approval

CB4 REPRESENTATIVES

Kelly Golanek
CB4 Assistant Chairwoman

Frank Halaszko
CB4 Board Committee Co-Chair

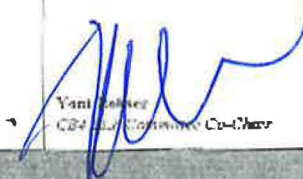
Yoni Doherty
CB4 Board Committee Co-Chair

APPLICANT AGREEMENT WITH THE COMMUNITY

Applicant agrees to these stipulations as the basis for the community support of this application and acknowledges that all of these stipulations are essential prerequisites to the MCB4 recommendation regarding this application. Applicant agrees to have these stipulations incorporated in the method of operation of its liquor license. The stipulations in this application constitute the entire agreement between MCB4 and applicant and may only be altered in writing signed by MCB4 and applicant. These stipulations supersede any oral statements or representations in connection with this application.

SIGN HERE →

Kiyoyuki Mizushima
PRINT NAME OF APPLICANT

SIGNATURE OF APPLICANT

9/4/2019
DATE

Taiyoshi Saito  09/09/2019

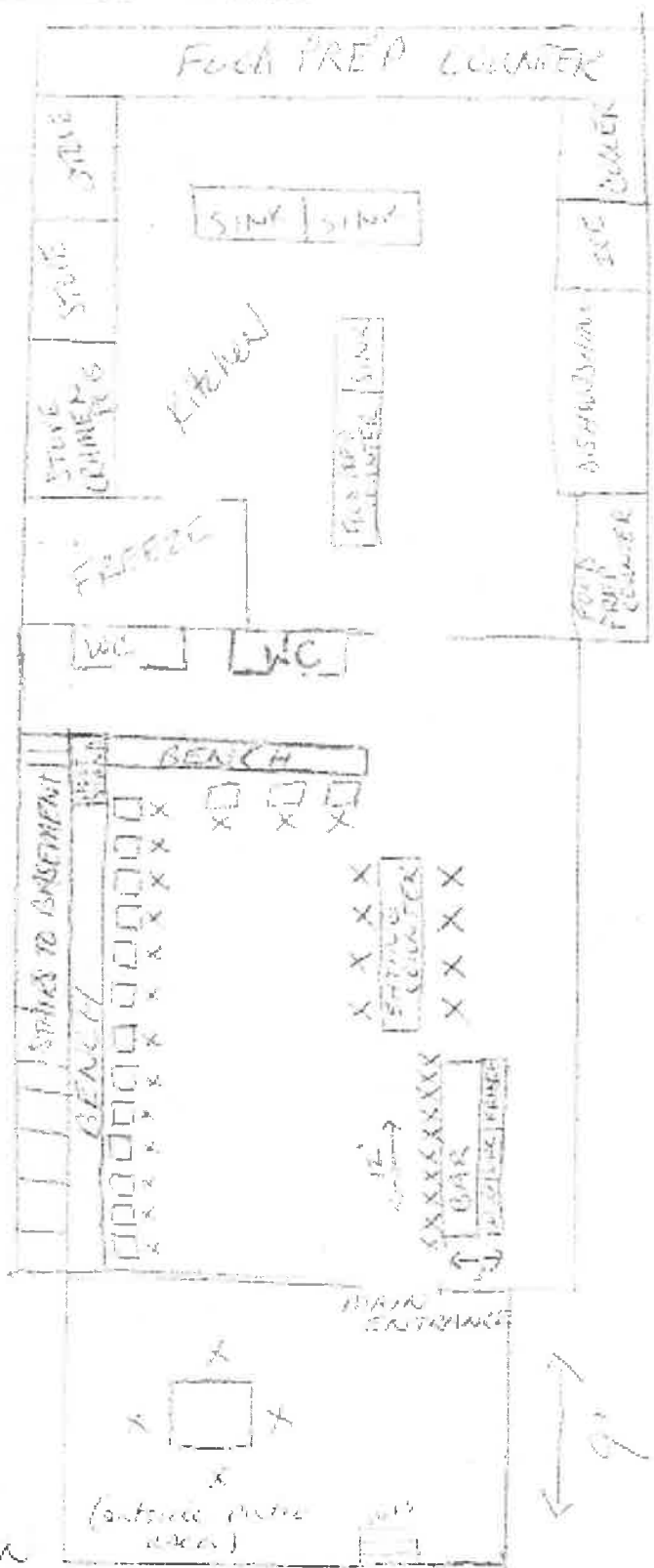

Industrial
 Biological
 E.A.R. ROOMEN
 300 W 46th St
 N.J., N.J. 07030

10'

46th STREET

116'

90'

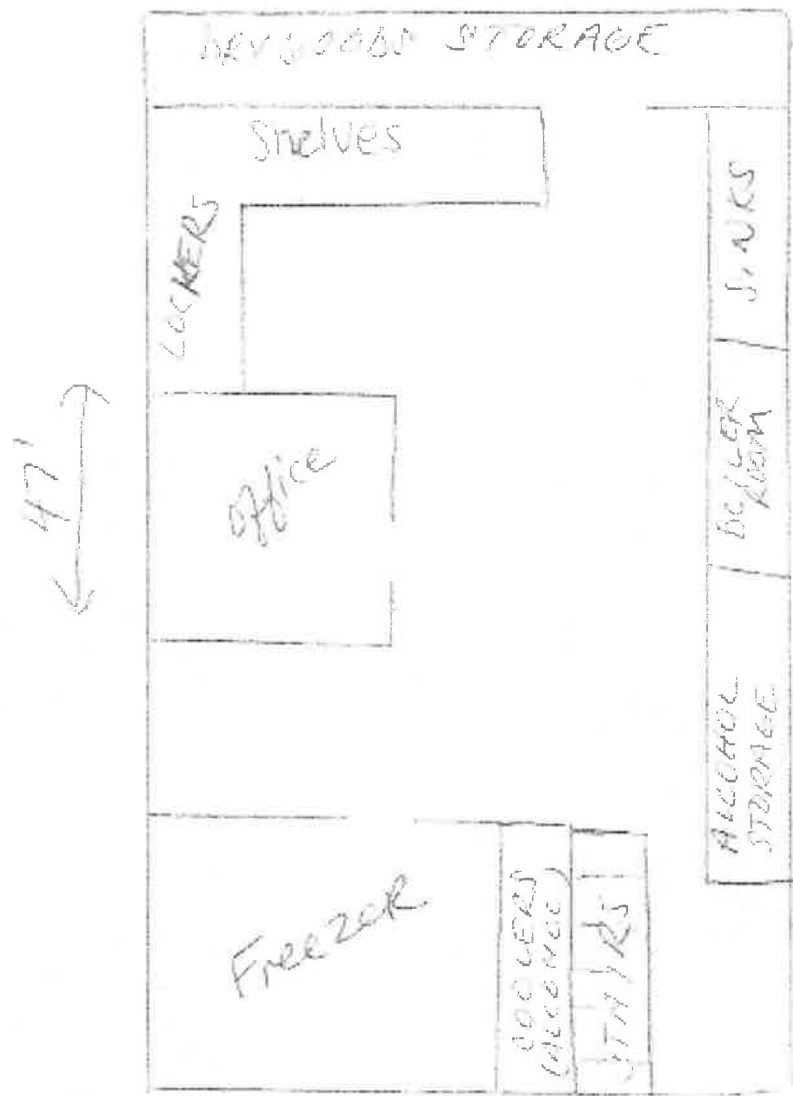

Basement Diagram
 E.A.K. Ramen
 360 W. 46th St.
 Ny, Ny 10036

15'

Japanese Restaurant
Diner

111 10th

Japanese Restaurant	Japanese Restaurant
Sushi	Tavern
Real Steak	The Katz Place
Steak House	Japanese Restaurant
Bar/Grill	Bar
Restaurant	Italian Restaurant
Japanese Restaurant	Italian Restaurant
Pizzeria	Club Lounge
Bar	Japanese Restaurant
Mexican Restaurant	Bar
Italian Restaurant	Parking Lot
Massage Spa	Residential
Chinese Restaurant	Italian Restaurant
Bar/Grill	Bar
Steak House	Steakhouse
St. Luke's Lutheran Church and Mission	Misses' Synagogue
Residential	Hotel
Italian Restaurant	
10th Street	

E A K
RAMEN
360 W. 46th St
NYC
10036

Block Diagram
E A K RAMEN
360 W. 46th St.
NYC 10036

* (21st +
11th
Apartment)
Forward moving
west of
11th Street

10th Street

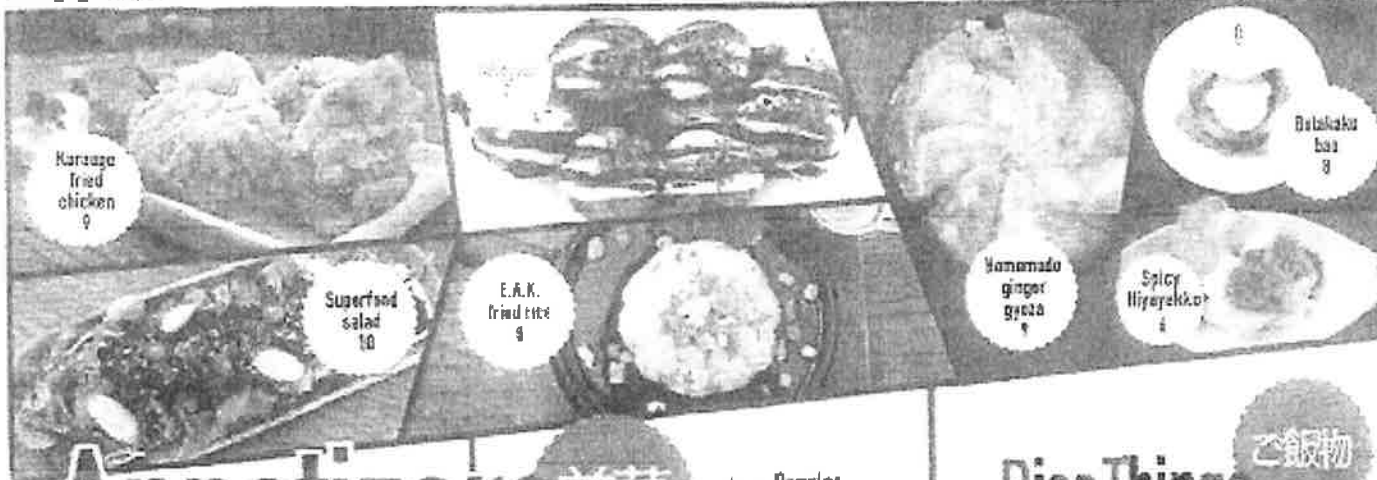

Appetizers 前菜

★ = Popular
 = Recommended
 ☆ = Vegan

★ Edamame 6

Lightly salted

Garlic edamame 7

Garlic chili sauce and anchovies

★ Spicy Hiyayakko 6

Chilled tofu with radish sprouts and homemade chili sauce

Takoyaki 7

Savory round octopus balls with a sweet and spicy sauce and wari tobiko

★ Spicy menma with cilantro 7

Bamboo shoots marinated in homemade spicy sauce topped with cilantro

★ Karaage fried chicken 9

Lightly salted crispy fried chicken thighs served with 2 sauces of your choice: ponzu sauce, sweet chili, carry heavy mustard, spicy garlic, homemade tartar (We use juicy thigh meat so it may look pink when you bite into it. We take extra care to make sure the correct temperature is met so do not be alarmed. It is the characteristic of dark meat and does not mean it is undercooked)

Asian fries 7

French fries with seaweed flakes, mayo and spicy bottarga dip

Butakaku 9

Braised pork belly simmered in a soy based sauce

Homemade cucumber kimchi 6

Spicy pickled cucumber kimchi

★ Blistered Shishito Peppers 8

Burke chili roasted shishito peppers. Sometimes sugar spicy so be careful!

★ Stir-fried Eggplant 8

Sliced eggplant brushed with Japanese style sweet savory garlic mirin glaze

★ Tofu gyoza 8

Homemade grilled dumplings filled with tofu, ginger, natural chilis and blend of spices. Very hot! Please be careful!

★ Homemade ginger gyoza 9

Homemade grilled dumplings filled with seasoned pork, chives and ginger.

Salads サラダ

Spinach green salad 9

Spinach, bacon, Japanese Ponzu dressing with parmesan cheese and half ajinomoto egg

★ Superfood salad 10

Baby kale, spinach, seaweed, hijiki, cucumber, cashew nuts, shoyu based dressing

Buns パン

Chicken bao 6

Ten with juicy fried chicken with lettuce and homemade sauce

★ Butakaku bao 8

Bun with braised pork belly, lettuce, egg, and Japanese mayo

Rice Things ご飯物

E.A.K. fried rice 9

Pork fried rice served table-side in a piping hot iron skillet. Very hot! Please be careful!

Spicy fried rice 10

Pork fried rice served table-side in a piping hot iron skillet. Very hot! Please be careful!

★ Veggie fried rice 9

Chopped red, yellow and orange bell peppers, mini tomatoes, mini and cauliflower topped with cilantro all ingredients besides cilantro are chopped and cooked in a piping hot skillet. Very hot! Please be careful!

Chashu Mini Bowl 5

Pork chashu, ajonjol, pickled ginger, seaweed, seaweed and rice

Salmon and Avocado Mini Bowl 6

Norwegian salmon, avocado, shoyu leaf, kari, sesame seeds on rice

Salmon & Ikura Mini Bowl 7

Norwegian salmon and marinated salmon roe on rice

Ikura Mini Bowl 6

Lightly marinated salmon roe and aeri on rice

Yakiniku Beef Mini Bowl 5

Grilled beef and sweet marinated in our original BBQ sauce on rice

Oyako Mini Bowl 5

Chicken and egg marinated in soy sauce, mirin and kombu with radish sprouts on rice

Appetizers, Salads, Buns and Rice things

Drinks お飲み物

★ = Popular ● = Recommended
 ✦ = Vegan

Beer ビール



- Sapporo - pale lager Japan 6
- Kirin - pale lager Japan 6
- Stella Artois - pilsner Belgium 8
- Orion - rice pale lager Okinawa 8
- Matcha Beer 7



- Sapporo 18
- Kirin 18
- Orion/Stella 24



- Brooklyn Lager 8
- Lagunitas IPA 7
- Kawaba Sunrise - amber ale Japan 8
- Kawaba Snow Weizen - wheat Japan 8
- Kirin Ichiban - pale lager Japan 8

Non Alcohol ノンアルコール

- | | | |
|-------------------|------------------|-------------------|
| Cane sugar cola 3 | Calpico 3 | Iced Oolong Tea 3 |
| Diet cola 3 | San Pellegrino 3 | Hot tea 3 |
| Ginger Ale 3 | Iced green tea 3 | |

Sake Cocktails 日本酒カクテル

- Sake it to Me 12
Sake, grapefruit, mint leaves, lemon
- Sweet Snow 13
Nigori sake, simple syrup, lemon, ice blend
- Strawberry Sakerita 13
Sake, strawberry puree, mint, ice blend
- Mint to be Peachy 12
Sake, peach, mint, ice blend

Sake 日本酒

- Sparkling sake jelly 8
Sake, jelly
- ★ Kurosawa nigori 11
300ml Gijō Nigori 1st-Filtered Semi-Dry
- Dassai 14 **PREMIUM**
300ml
- ✦ Makiri sake 14 **PREMIUM**
300ml Junmai Gijō Extra Dry
- Hakkaisan 13
200ml
- Organic sake 10

- ★ Kikusui 7
200ml can
- Kikusui perfect snow 10
300ml
- Nezumi 10
150ml
- Ormine 7
100ml
- Hot sake 6

Soju Cocktails ソジュカクテル

- Drunk Dragon 9
Oolong tea with soju
- Drunk Bamboo 9
Green tea with soju
- Dream in the Snow 9
Calpico, soda, soju and lime
- Soju Refresher 11
Lemon, soda and soju
- Very Berry Soju 11
Strawberries, Strawberry puree, soda, soju
- Green Apple Pen 9
green apple, soda, soju, lime
- ★ Lychee Invasion 9
lychee, soda, soju, citrus leaf
- Umeshu Delight 8
plum wine, soda, citrus leaf

Dessert デザート

- ✦ Yuzu sorbet 6
- Mochi ice cream 6
Please choose the flavor: strawberry, green tea, black sesame
- Homemade crème brûlée 8
topped with Earl Grey syrup





L.A., NY and more to come!

E.A.K. RAMEN

11440 Wilshire Blvd, Suite 100, Beverly Hills, CA 90210

Oh So Hot!

--- MISO ---

辛味噌 17

Pork and chicken broth, pork chashu, seasoned egg, nori, bean sprouts, cabbage, spinach, spicy miso with ground chicken, thick noodles

ADD FREE (add extra \$1.00 per bowl)
*add \$2.00 extra

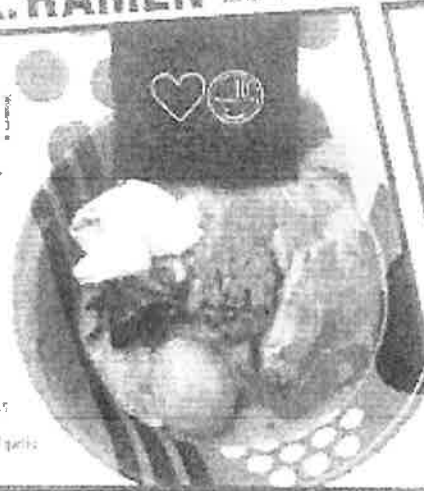

The original
The E.A.K.
--- SHOYU ---

元祖家系 15

Pork and chicken broth, pork chashu, seasoned egg, spinach, nori, thick noodles

ADD FREE (add extra \$1.00 per bowl)
*add \$2.00 extra



The Original



Go Green!

--- MISO ---

ベジ味噌 14

Thin noodles, vegetable broth, seasoned egg, soy milk, kabocha, baby corn, cabbage, bean sprouts, mini tomatoes, sliced red chili pepper, garnish



BUT FIRST RAMEN

Thick and Bold

Zebra

--- SHIO ---

塩 16

Pork and chicken broth, pork chashu, seasoned egg, pineni, nori, butter, roasted sesame garlic oil, thick noodles

ADD FREE (add extra \$1.00 per bowl)
*add \$2.00 extra

Gluten Free
noodles available
on request (+\$3)
(made from konjac root)

Green House

--- SHOYU ---

ビーガン醤油 16

VEGAN, Thin noodles, vegetable broth, cabbage, mini root, bean sprouts, baby corn, mini tomatoes, kabocha, radish sprouts, sesame seeds



V-Garden

--- SHIO ---

ビーガン塩 17

VEGAN, Thin noodles, vegetable broth, yellow and red bell peppers, tomatoes, cauliflower, broccoli, celery, garlic, fresh sprouts



家系 Toppings to make your own style!

- | | | | | | |
|---------------------|--------------|-------------------|---------------|-------------------------------------|---------------------------|
| Seasoned egg 2 | Spinach 1 | Garlic oil 1 | Spicy leek 1 | Mushroom 1 | Shredded Chicken Breast 2 |
| Miso 1 | Butter 1 | Green onions 1 | Broccoli 1 | Grilled marinated beef and onions 3 | Shishito 1 |
| Pork belly Chashu 1 | Taru 2 | Parmesan cheese 1 | Cauliflower 1 | Spicy miso w/ ground chicken 2 | Eggplant 1 |
| Kimchi 1 | Spicy bean 1 | Cabbage 1 | Onion 1 | Bean sprouts 1 | Extra noodle (1/2 size) 3 |
| Nori seaweed 1 | | Cilantro 1 | Sweet corn 1 | Brussel sprouts 1 | Extra soup 3 |

* 18% gratuity will be added to parties of 6 or more. Consuming raw or undercooked meats, poultry, seafood, shellfish, or eggs may increase your risk of foodborne illness, especially if you have a medical condition. Food Allergy Notice: please be aware that food prepared here may contain these ingredients: milk, eggs, wheat, soybean, fish and shell fish. Please ask your server if you have any concerns or if you think they help.

Ramen ラーメン

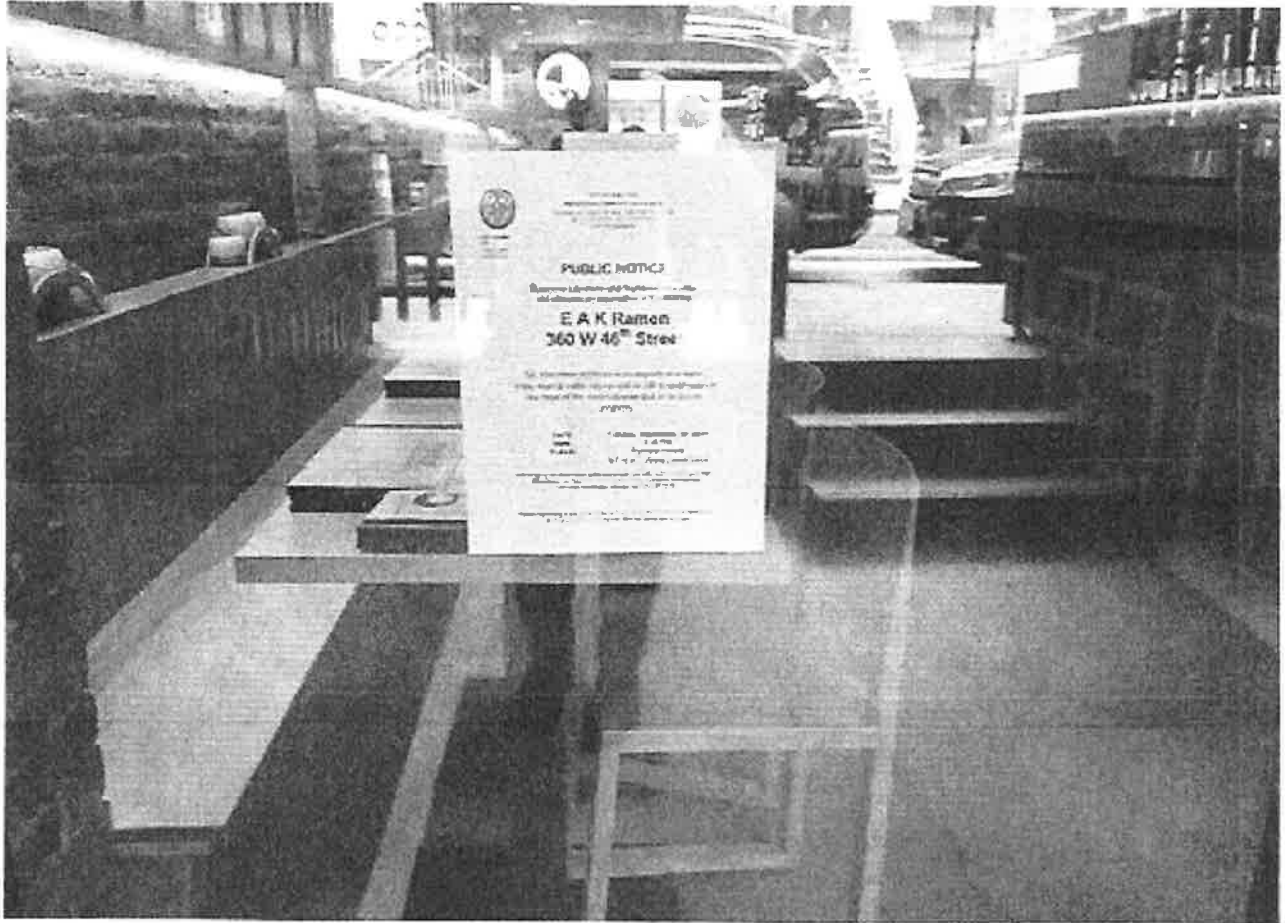



 OFFICE OF THE COMPTROLLER OF THE CITY OF NEW YORK

PUBLIC NOTICE

Notice is hereby given that the following person has been appointed as a member of the Board of the City of New York for the term ending on 12/31/2011.

E. A. K. Ramon
360 W 46th Street

The appointment is subject to the approval of the Board of the City of New York.

For more information, please contact the Office of the Comptroller at (212) 312-1234.

Date: 1/1/2011
 By: [Signature]

**STATEMENT CONCERNING PUBLIC INTEREST STATEMENT
PURSUANT TO THE 500-FOOT LAW**

The following facts are submitted in support of the application for an on-premise liquor license where there are three more active OP liquor licenses with 500 feet of the proposed premise:

1. The proposed premise is currently licensed for restaurant wine/beer. This is a class change application to OP liquor, which was brought because of customer demand for imported spirits from Asia not generally offered in the area.
2. The premise closes early (11 p.m.), so adding liquor is not likely to have any impact on the neighbors.
3. The premise has not live music, no dancing, no promoters, no licensed security guards.
4. The applicant is prepared to sign a stipulation with Manhattan Community Board concerning use of the small patio, which will be submitted in advance of the hearing.
5. As an RW licensee, the applicant has no adverse history with the SLA and this or other locations owned by the same principals.
6. The applicant has not been made aware of any opposition to this application.

For the foregoing reasons, the applicant respectfully requests that the 500-foot law hearing officer issue a finding that the instant application is in the Public Interest and a recommendation that the Licensing Board issue a conditional letter of approval that include stipulations with CB 4.

RESPECTFULLY SUBMITTED.

JOHN SPRINGER
REPRESENTATIVE